

ELMAVAN 3D WAVEFORMS (Measured data sampled at 50 kHz) 49715 packets of 144 samples from 2014-12-06T05:29:21.610.999.

Processed Sat Dec 6 06:43:56 2014 by ELM ver.2012-10-06 from 001__elm20141206_052920__dat00.bin

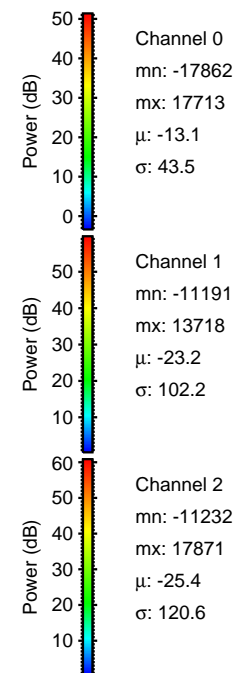
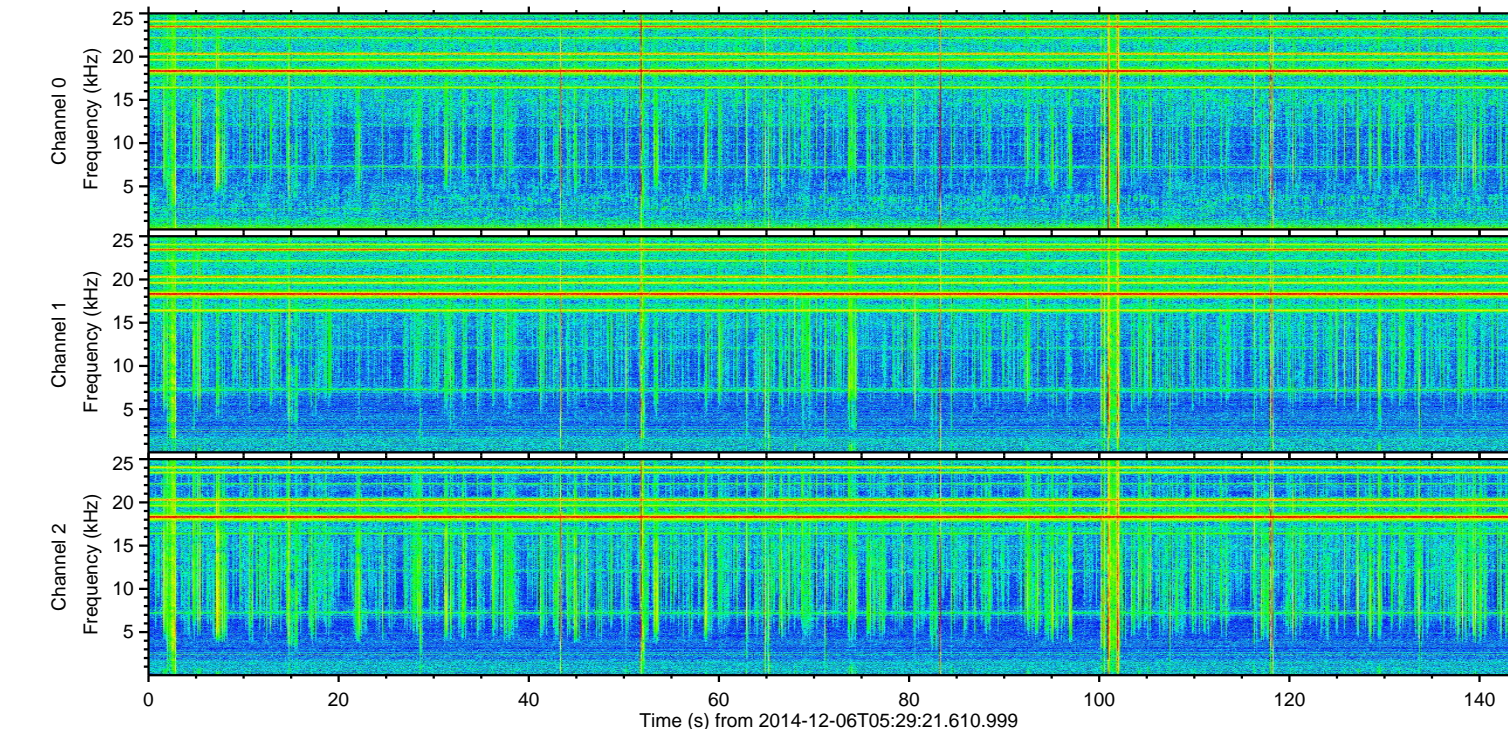
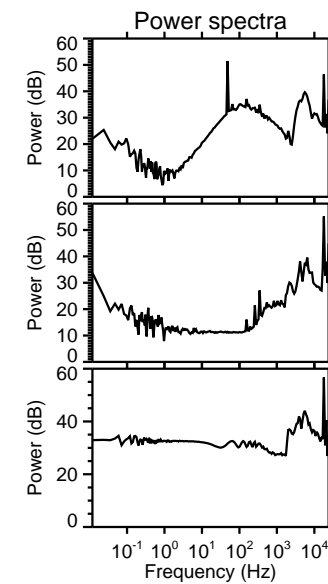
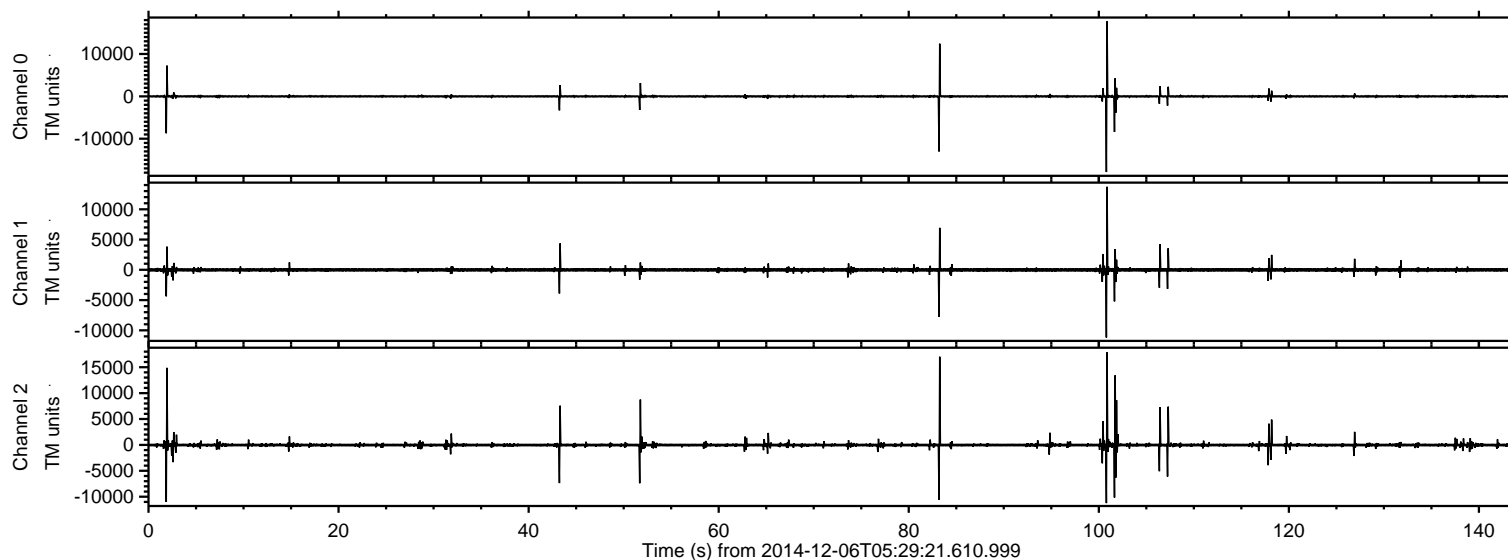

ELMAVAN 3D WAVEFORMS (Measured data sampled at 50 kHz) 49715 packets of 144 samples from 2014-12-06T05:29:21.610.999. Part 101/144

Processed Sat Dec 6 06:44:12 2014 by ELM ver.2012-10-06 from 001__elm20141206_052920__dat00.bin

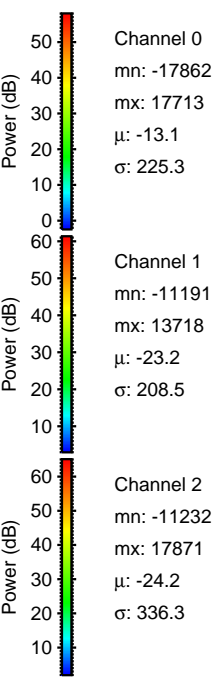
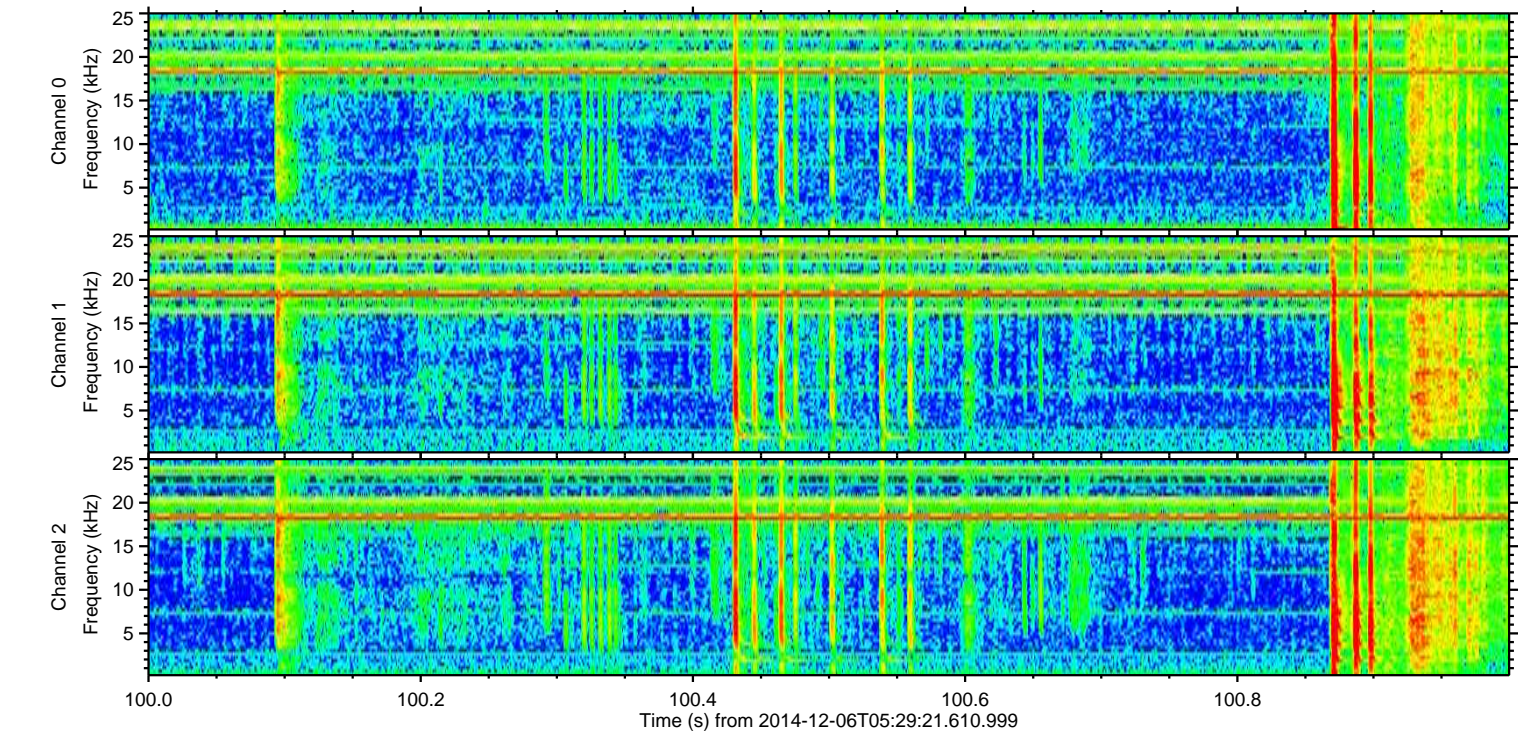
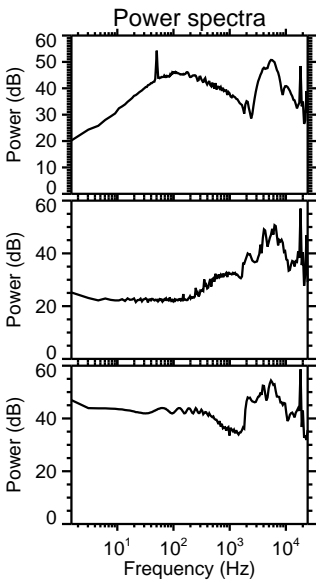
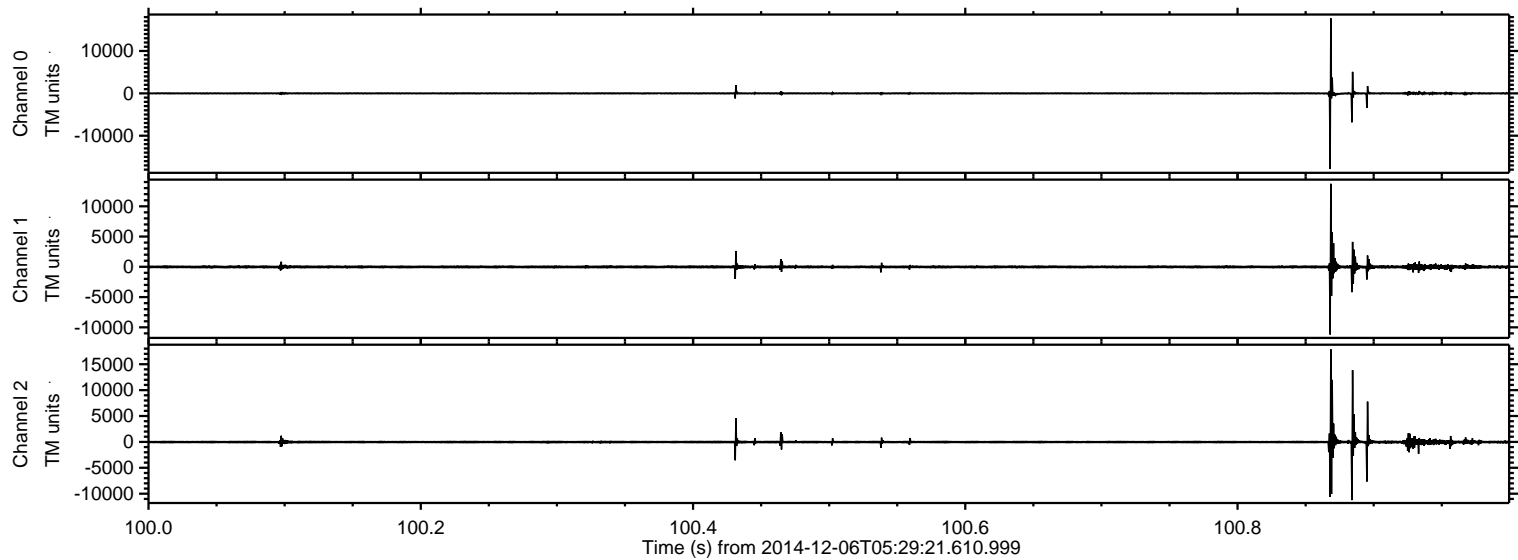

ELMAVAN 3D WAVEFORMS (Measured data sampled at 50 kHz) 49715 packets of 144 samples from 2014-12-06T05:29:21.610.999. Part 84/144

Processed Sat Dec 6 06:44:13 2014 by ELM ver.2012-10-06 from 001__elm20141206_052920__dat00.bin

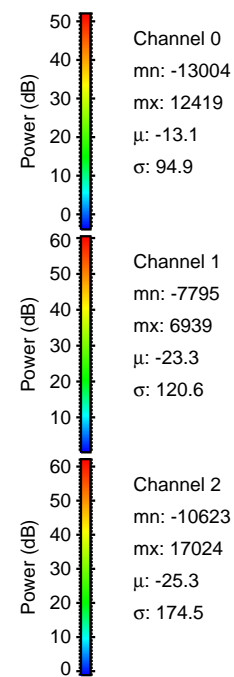
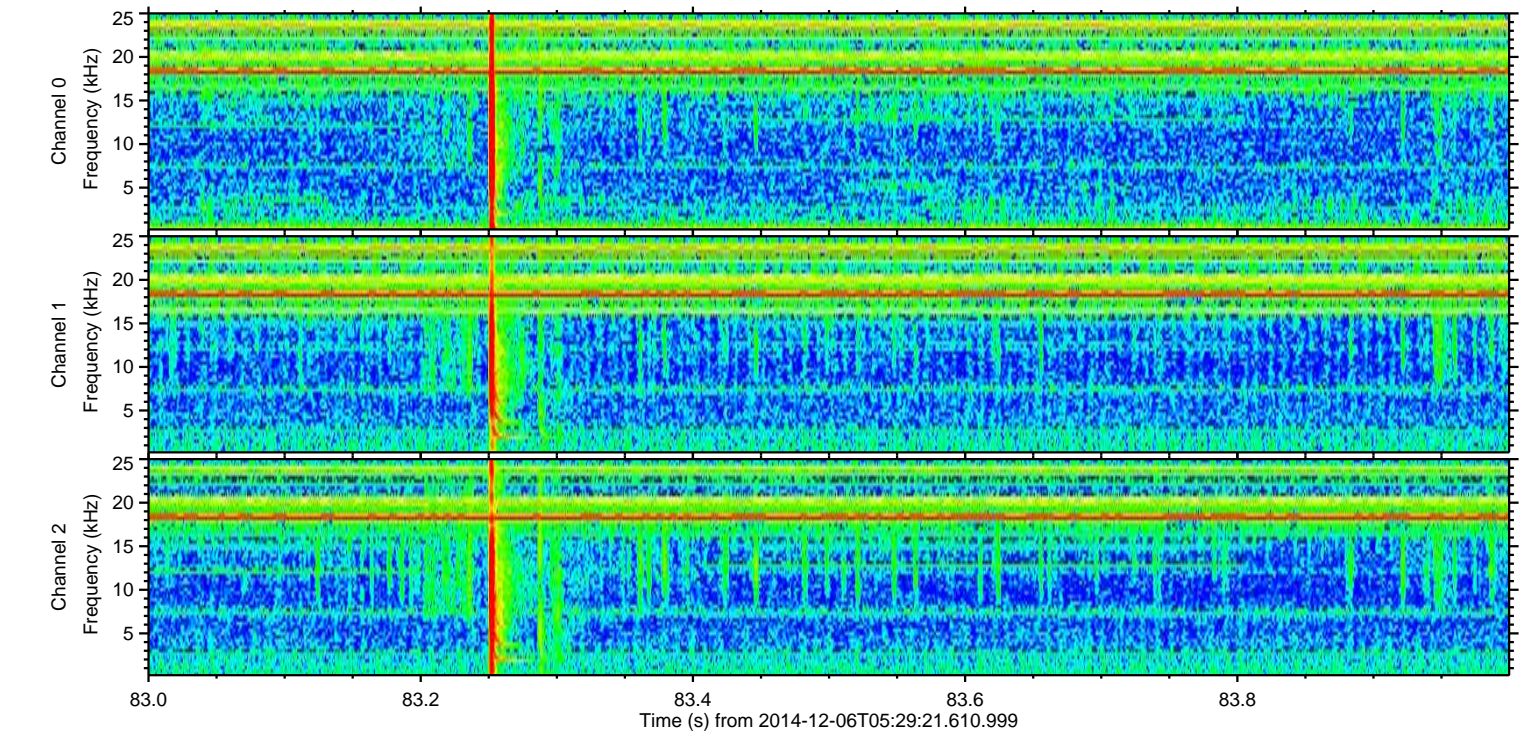
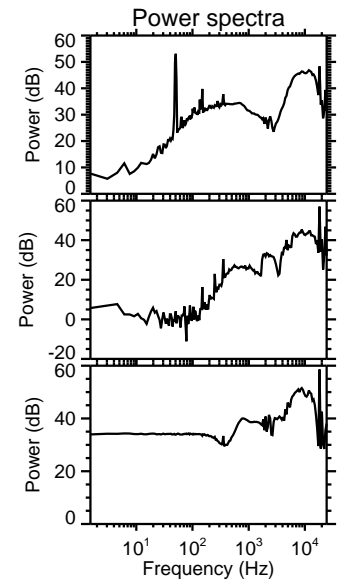
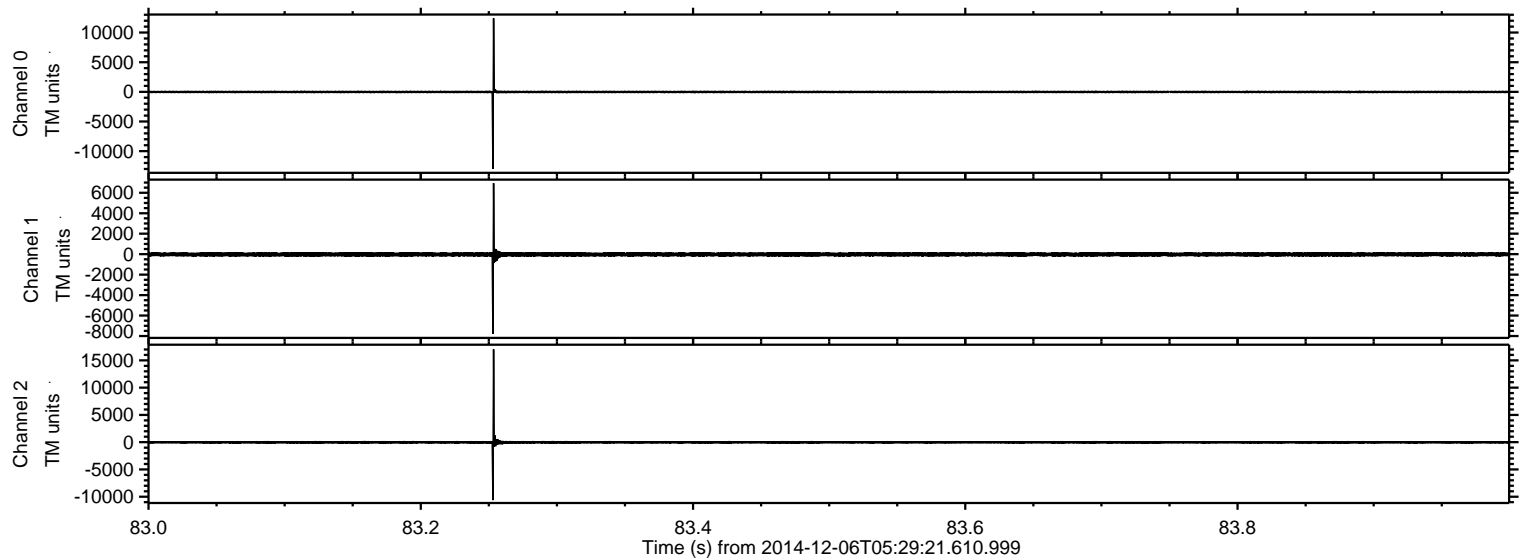

Processed Sat Dec 6 06:44:14 2014 by ELM ver.2012-10-06 from 001__elm20141206_052920__dat00.bin

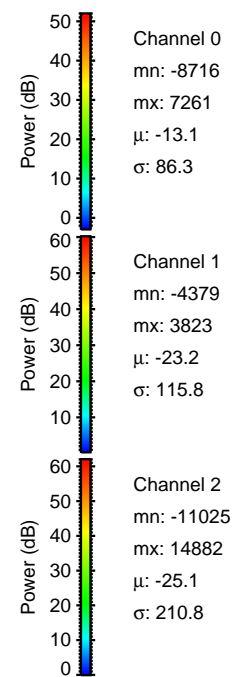
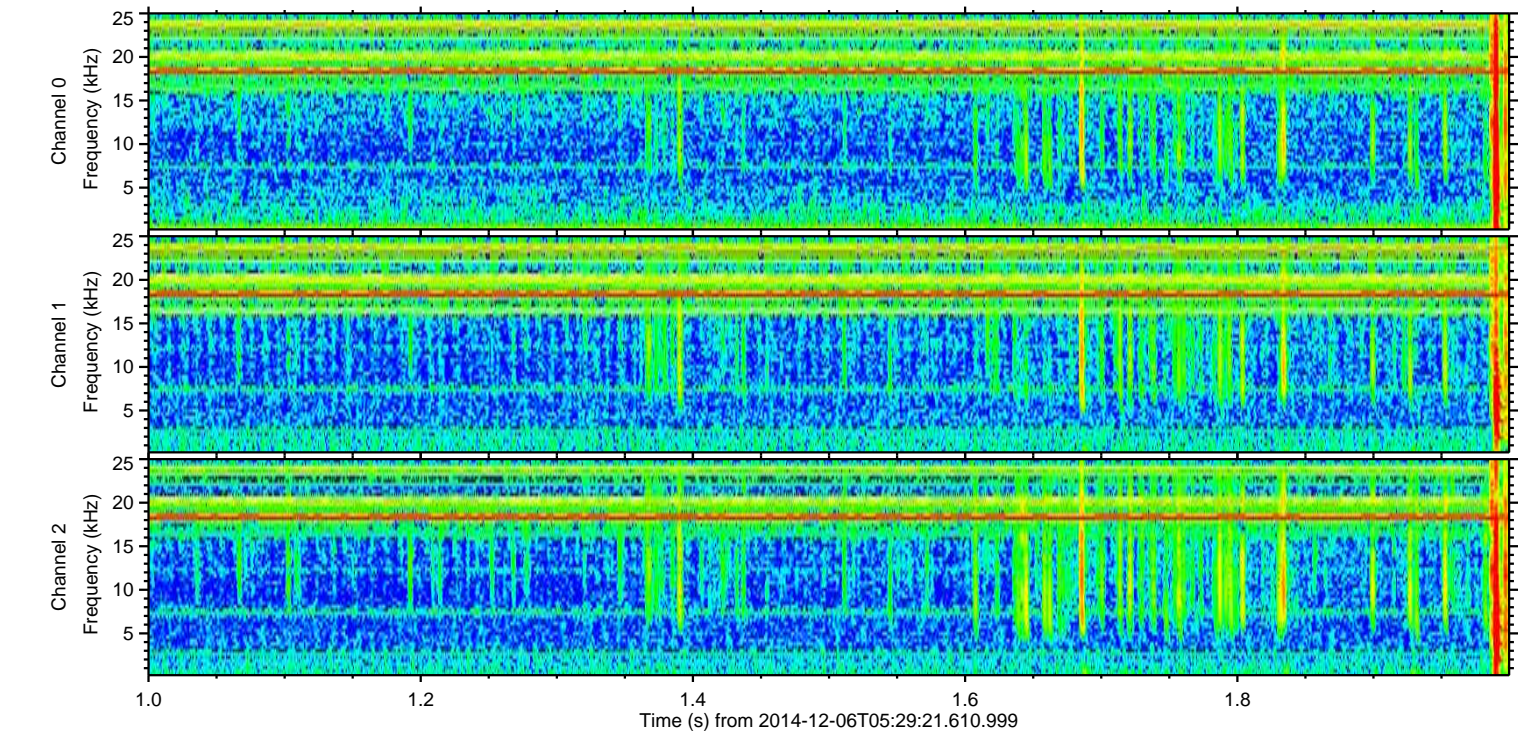
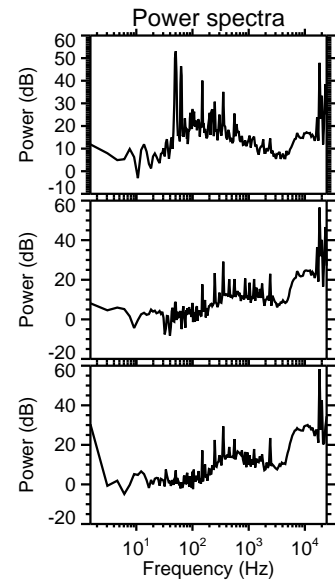
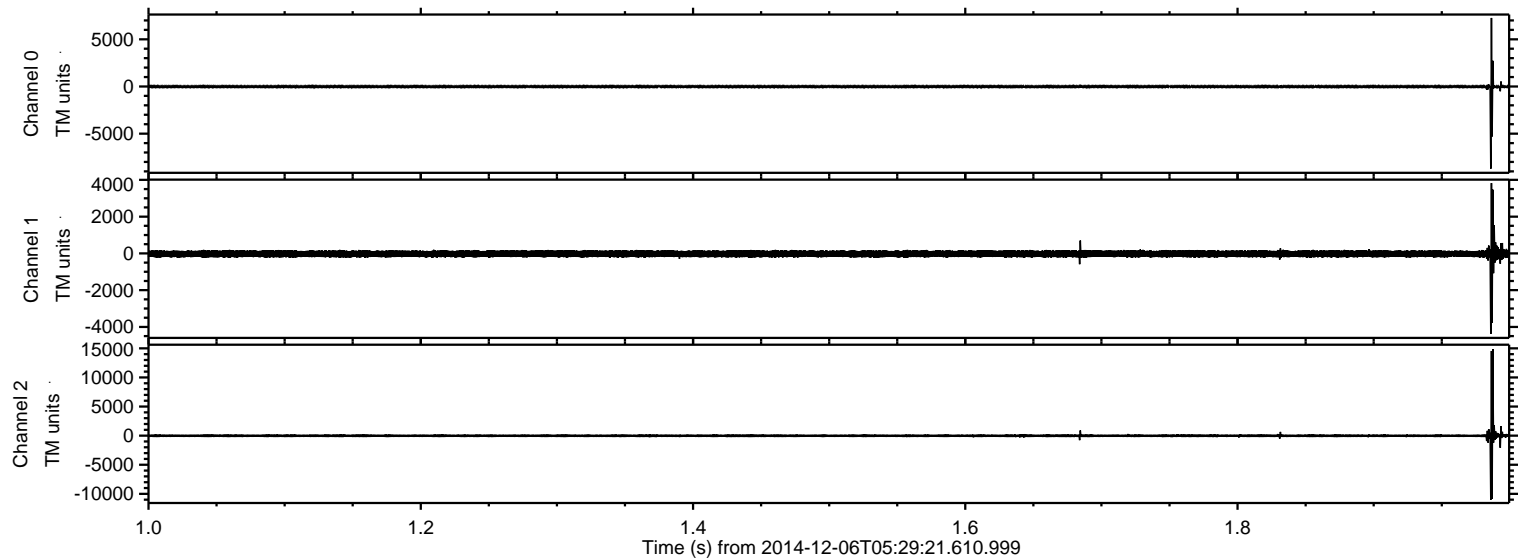

ELMAVAN 3D WAVEFORMS (Measured data sampled at 50 kHz) 49715 packets of 144 samples from 2014-12-06T05:29:21.610.999. Part 102/144

Processed Sat Dec 6 06:44:15 2014 by ELM ver.2012-10-06 from 001__elm20141206_052920__dat00.bin

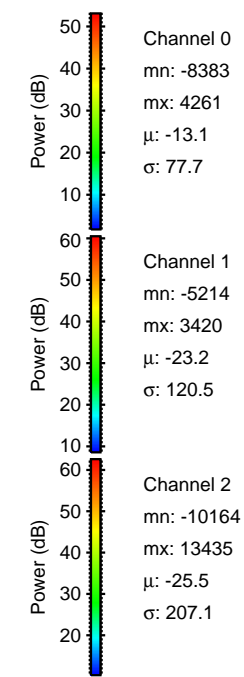
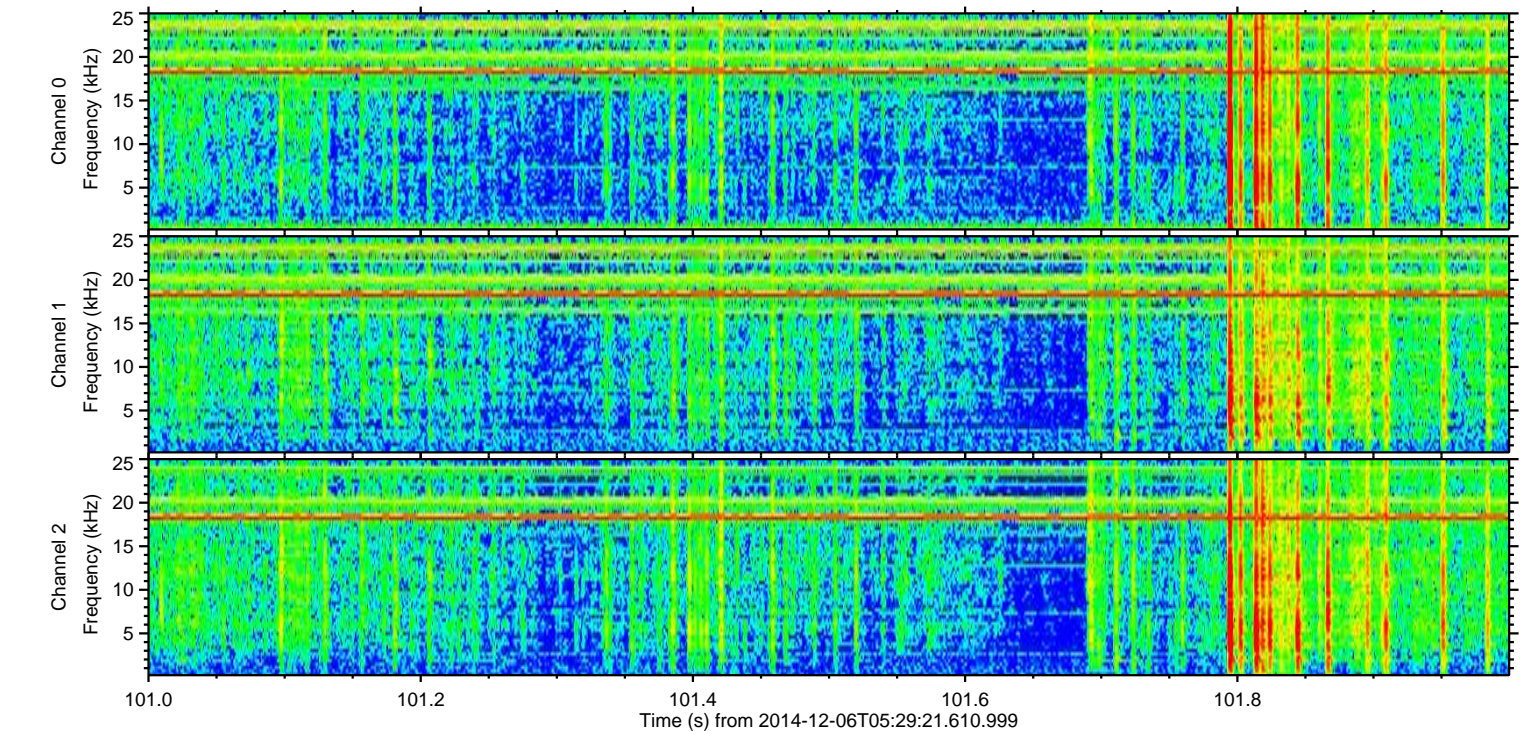
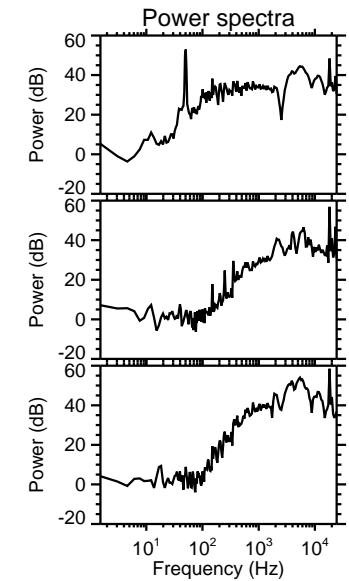
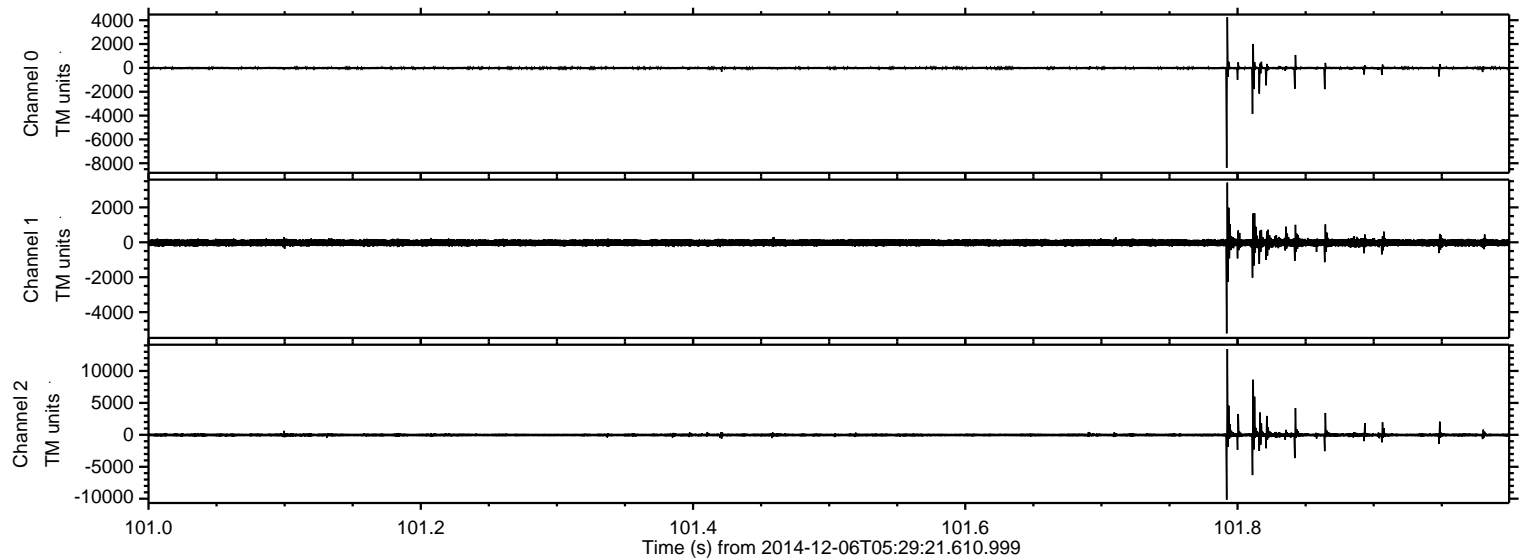

Channel 0
mn: -8383
mx: 4261
 μ : -13.1
 σ : 77.7

Channel 1
mn: -5214
mx: 3420
 μ : -23.2
 σ : 120.5

Channel 2
mn: -10164
mx: 13435
 μ : -25.5
 σ : 207.1

ELMAVAN 3D WAVEFORMS (Measured data sampled at 50 kHz) 49715 packets of 144 samples from 2014-12-06T05:29:21.610.999. Part 3/144

Processed Sat Dec 6 06:44:17 2014 by ELM ver.2012-10-06 from 001__elm20141206_052920__dat00.bin

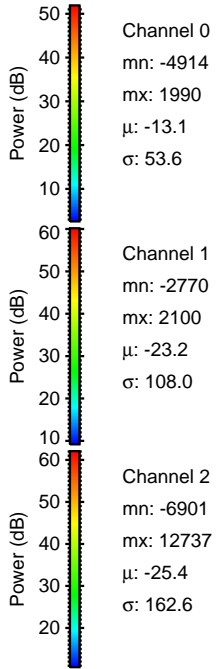
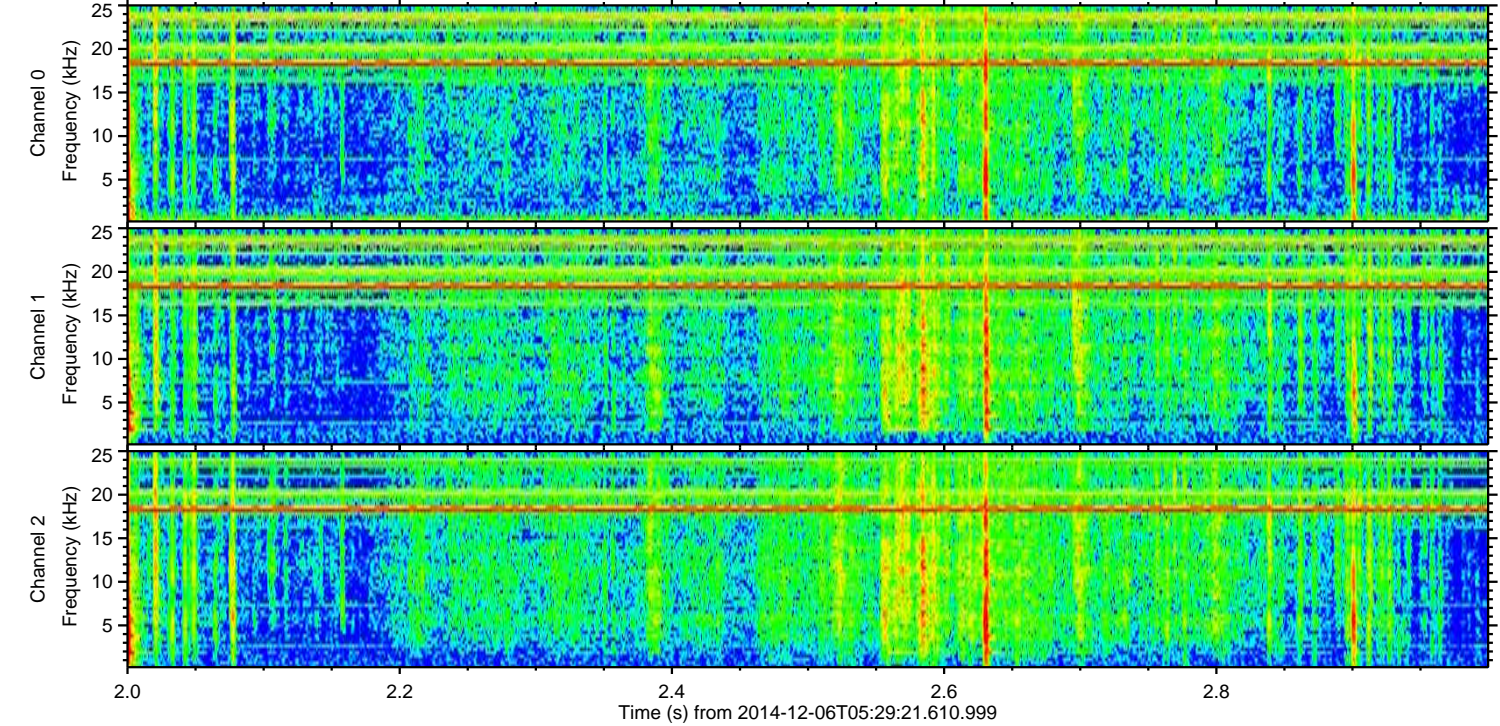
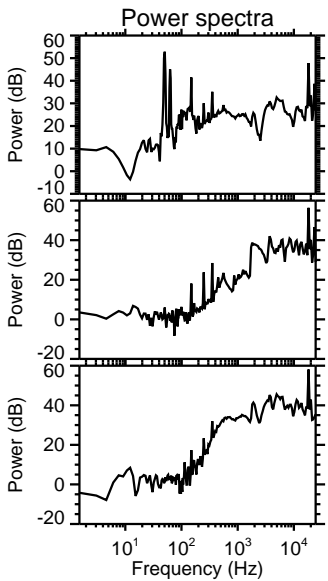
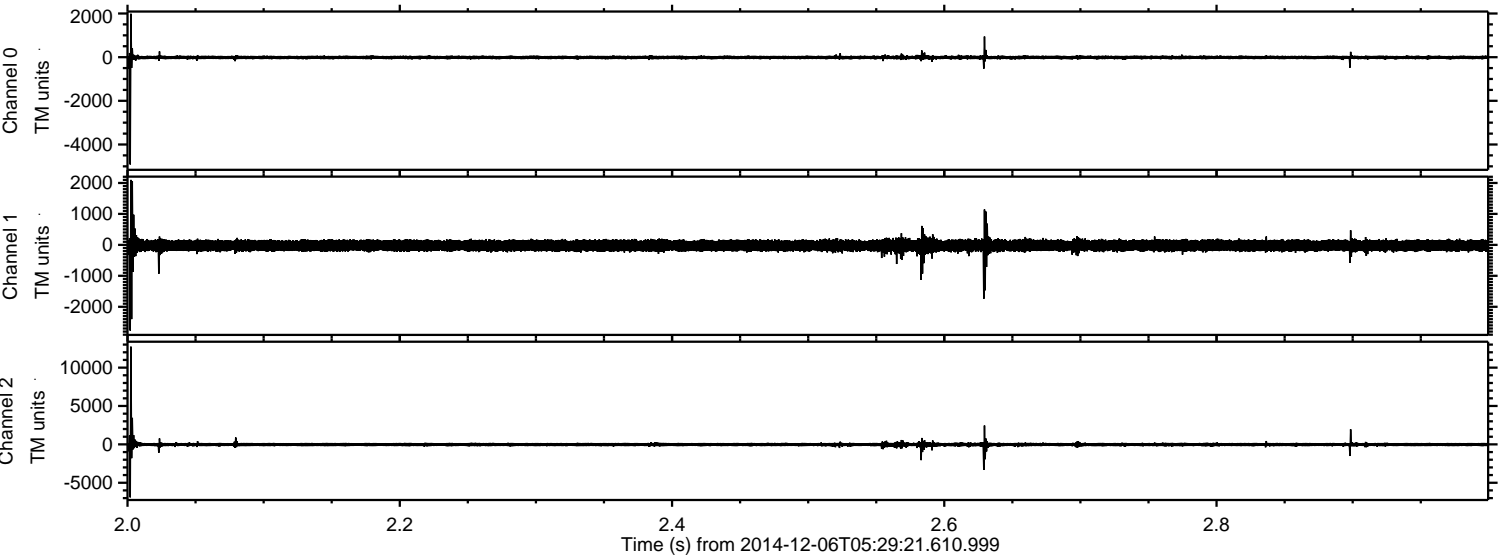

ELMAVAN 3D WAVEFORMS (Measured data sampled at 50 kHz) 49715 packets of 144 samples from 2014-12-06T05:29:21.610.999. Part 52/144

Processed Sat Dec 6 06:44:18 2014 by ELM ver.2012-10-06 from 001__elm20141206_052920__dat00.bin

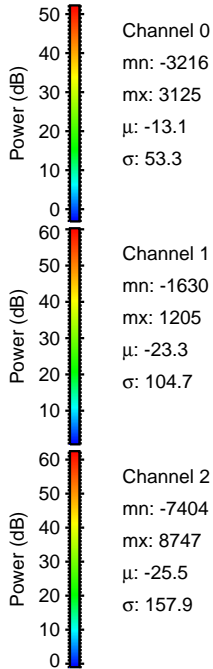
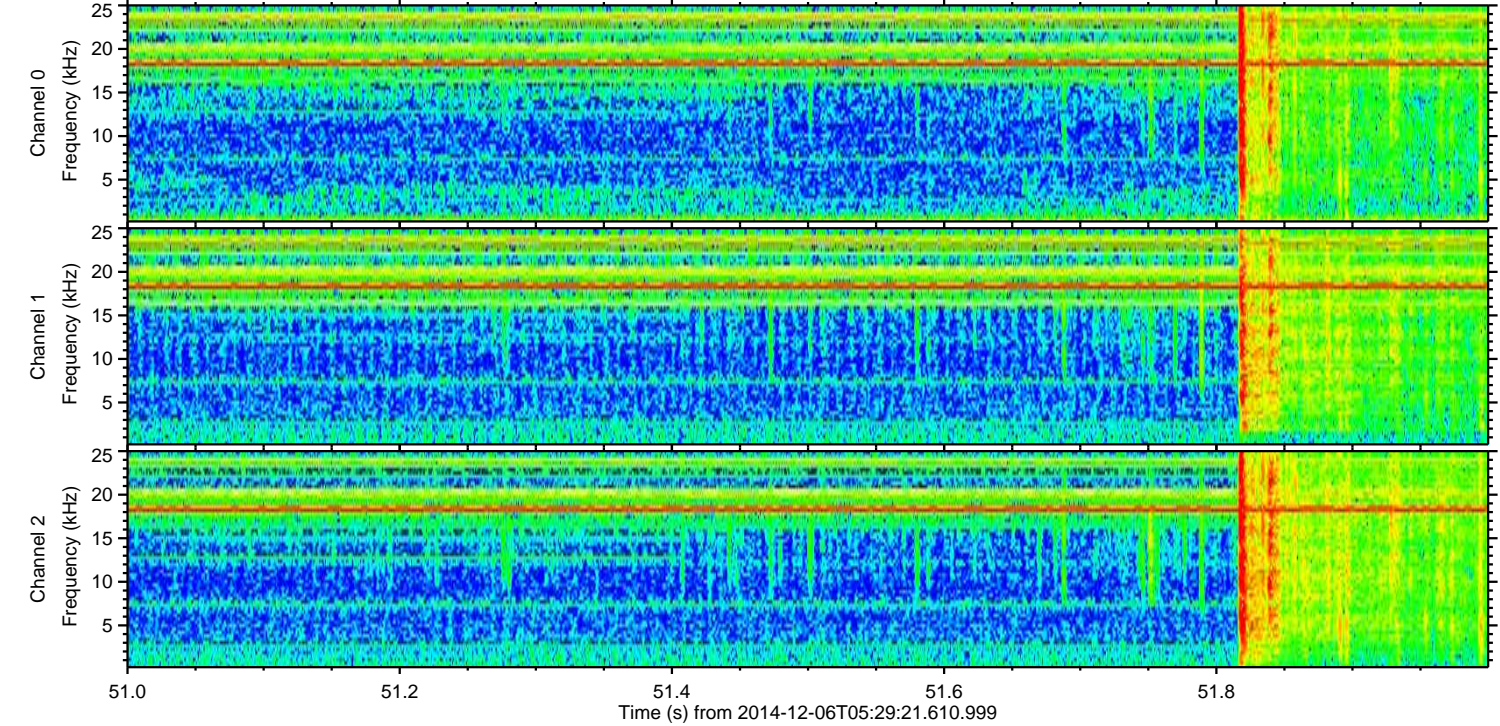
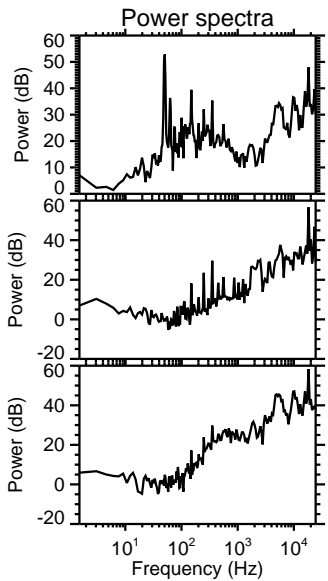
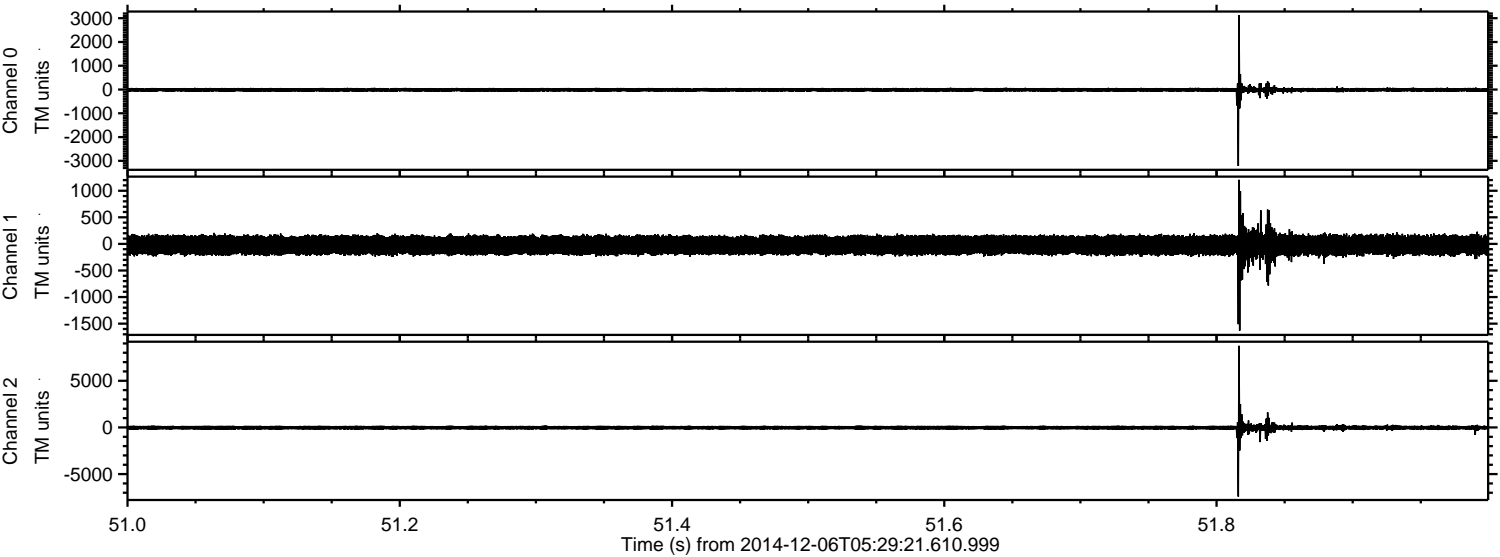

ELMAVAN 3D WAVEFORMS (Measured data sampled at 50 kHz) 49715 packets of 144 samples from 2014-12-06T05:29:21.610.999. Part 44/144

Processed Sat Dec 6 06:44:19 2014 by ELM ver.2012-10-06 from 001__elm20141206_052920__dat00.bin

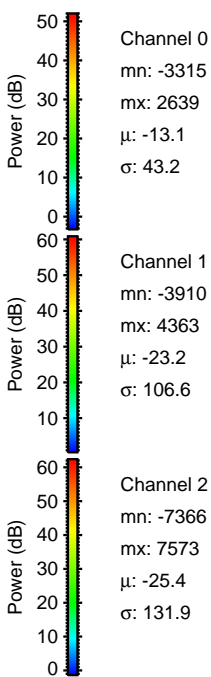
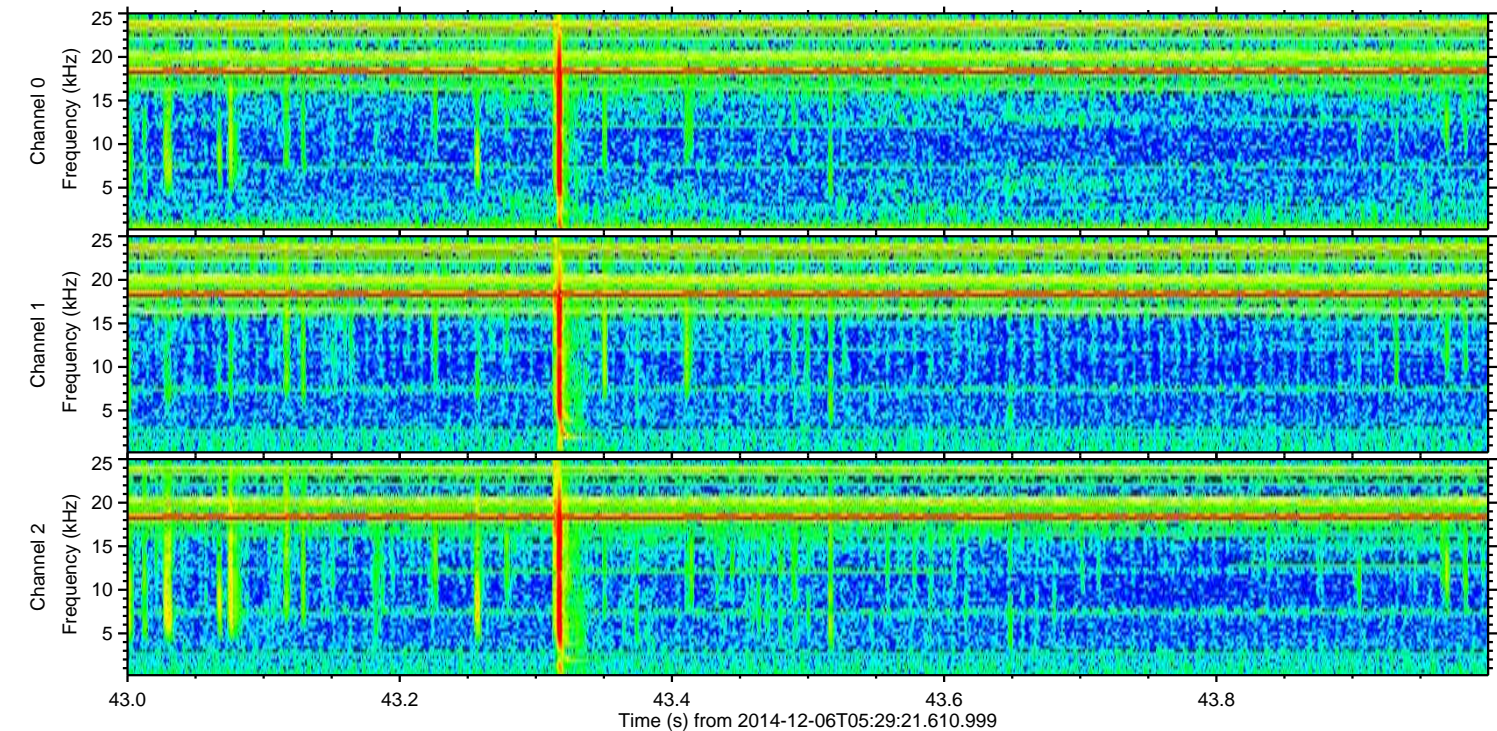
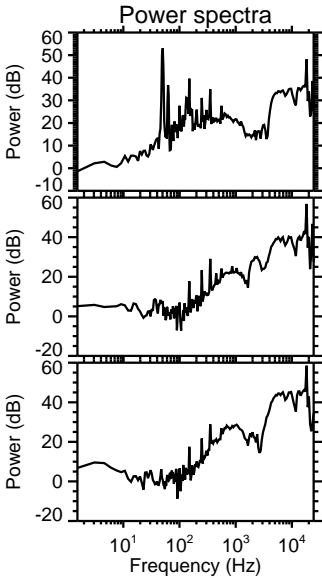
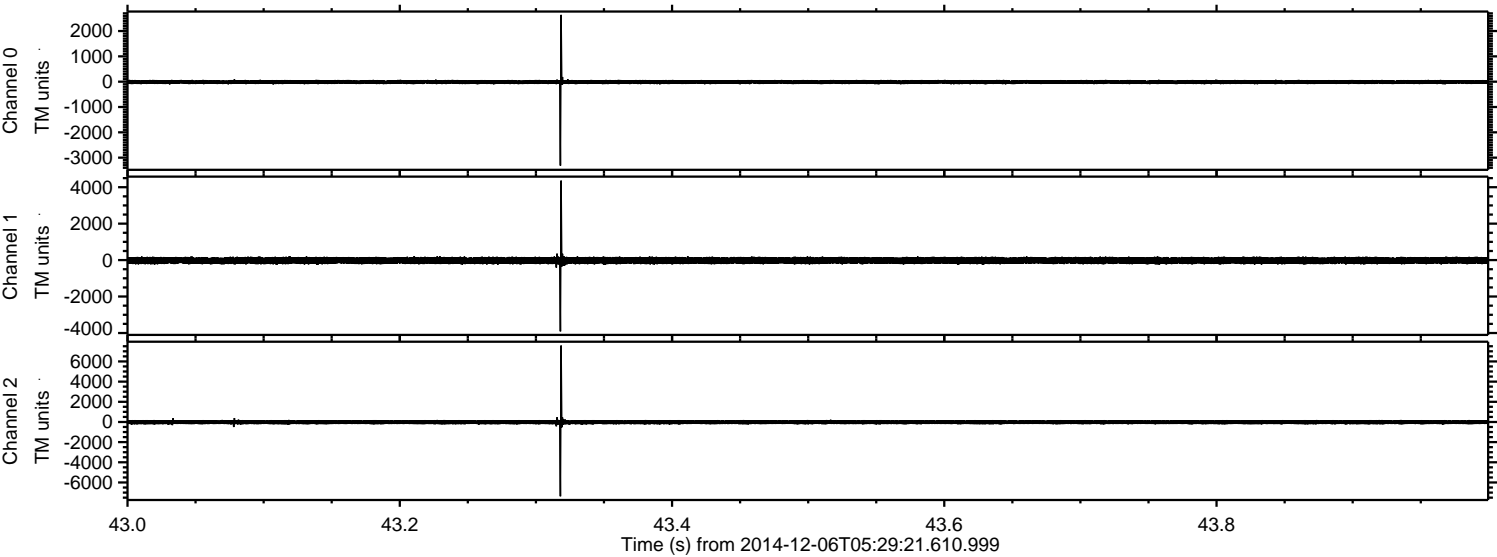

ELMAVAN 3D WAVEFORMS (Measured data sampled at 50 kHz) 49715 packets of 144 samples from 2014-12-06T05:29:21.610.999. Part 108/144

Processed Sat Dec 6 06:44:20 2014 by ELM ver.2012-10-06 from 001__elm20141206_052920__dat00.bin

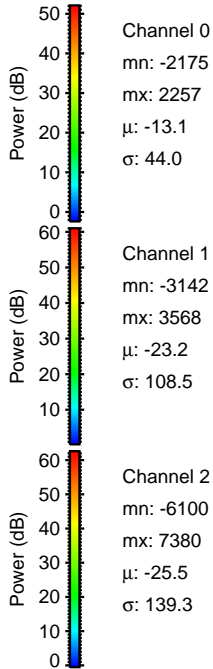
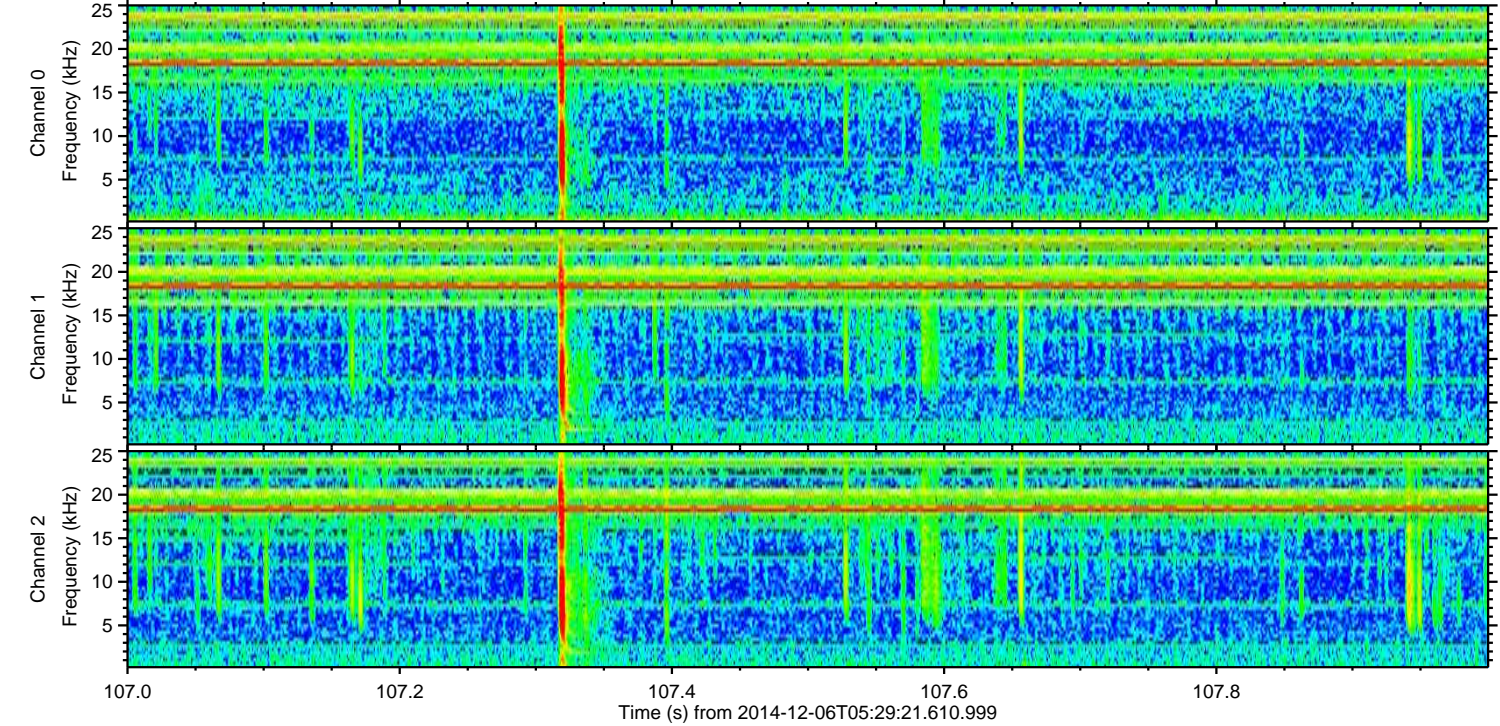
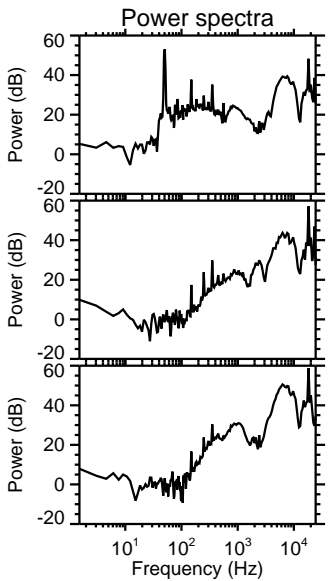
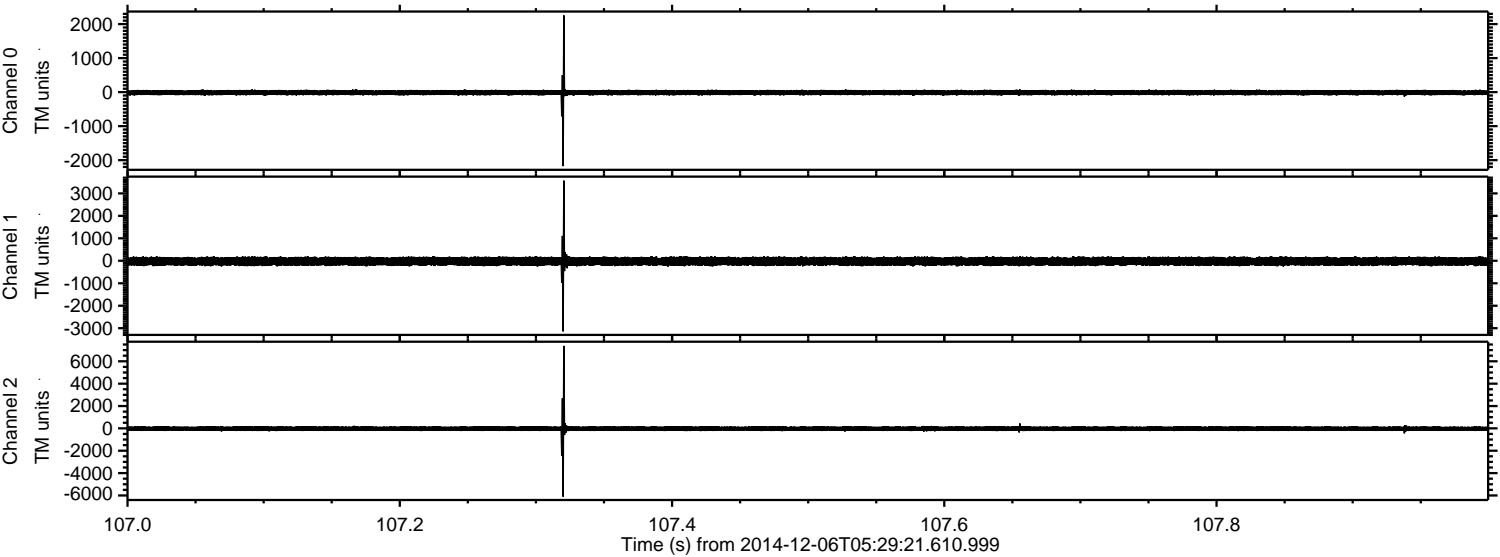

ELMAVAN 3D WAVEFORMS (Measured data sampled at 50 kHz) 49715 packets of 144 samples from 2014-12-06T05:29:21.610.999. Part 107/144

Processed Sat Dec 6 06:44:21 2014 by ELM ver.2012-10-06 from 001__elm20141206_052920__dat00.bin

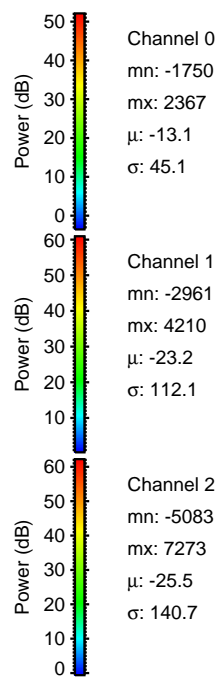
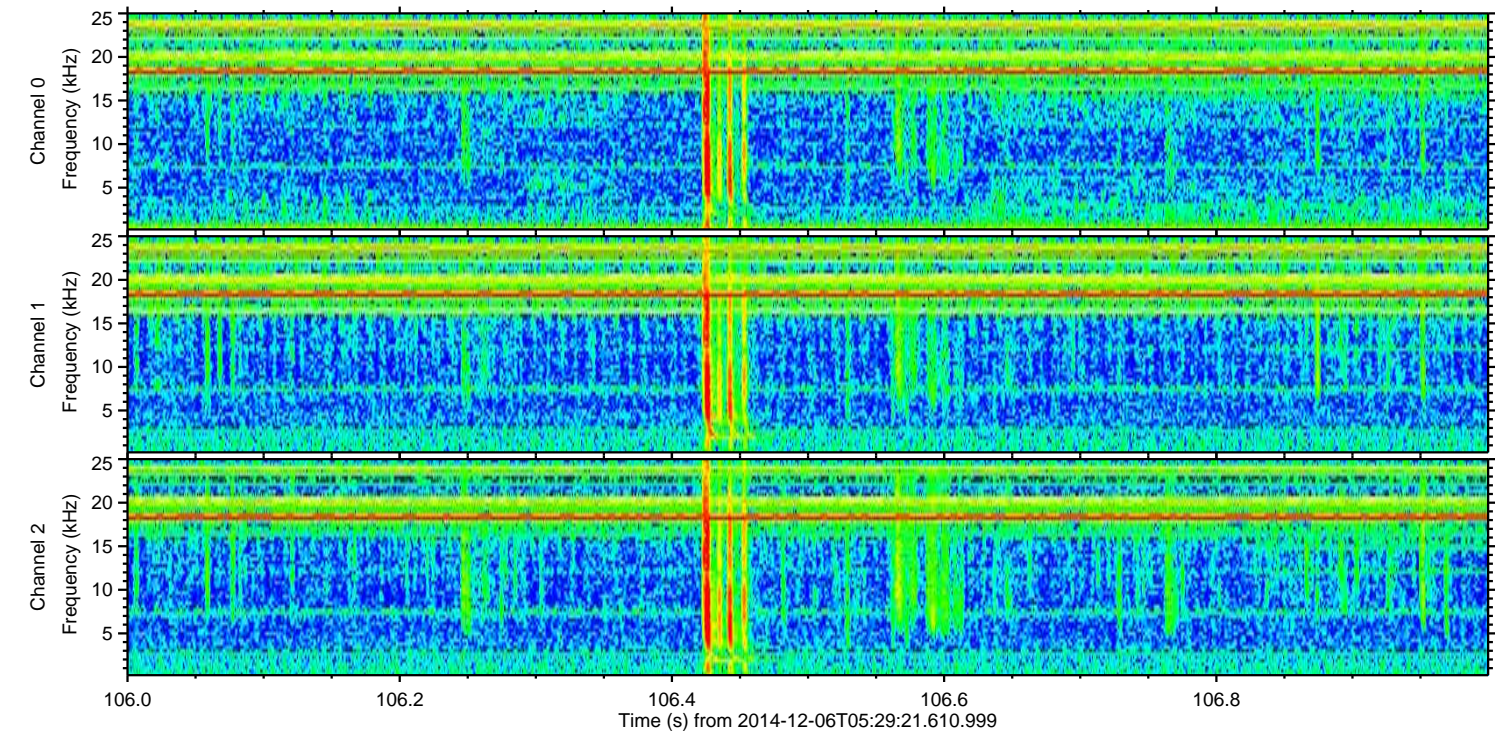
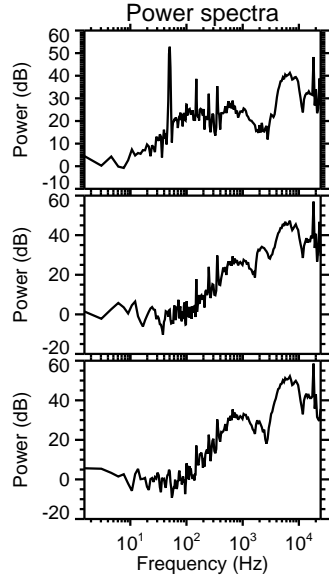
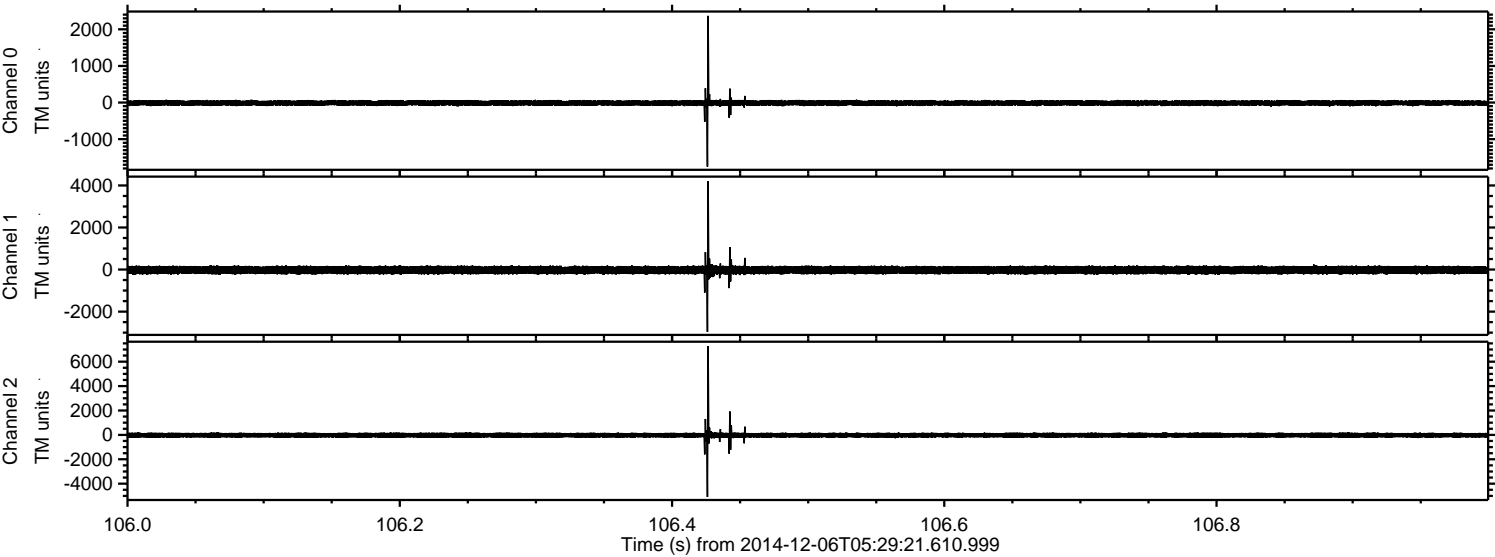

ELMAVAN 3D WAVEFORMS (Measured data sampled at 50 kHz) 49715 packets of 144 samples from 2014-12-06T05:29:21.610.999. Part 40/144

Processed Sat Dec 6 06:44:23 2014 by ELM ver.2012-10-06 from 001__elm20141206_052920__dat00.bin

