

# ELMAVAN 3D WAVEFORMS (Measured data sampled at 50 kHz) 49785 packets of 144 samples from 2014-12-06T05:19:21.318.999.

Processed Sat Dec 6 06:27:52 2014 by ELM ver.2012-10-06 from 001\_\_elm20141206\_051920\_\_dat00.bin

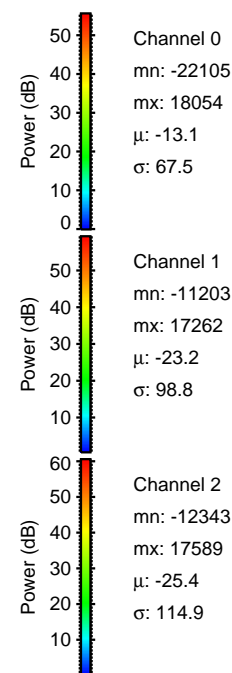

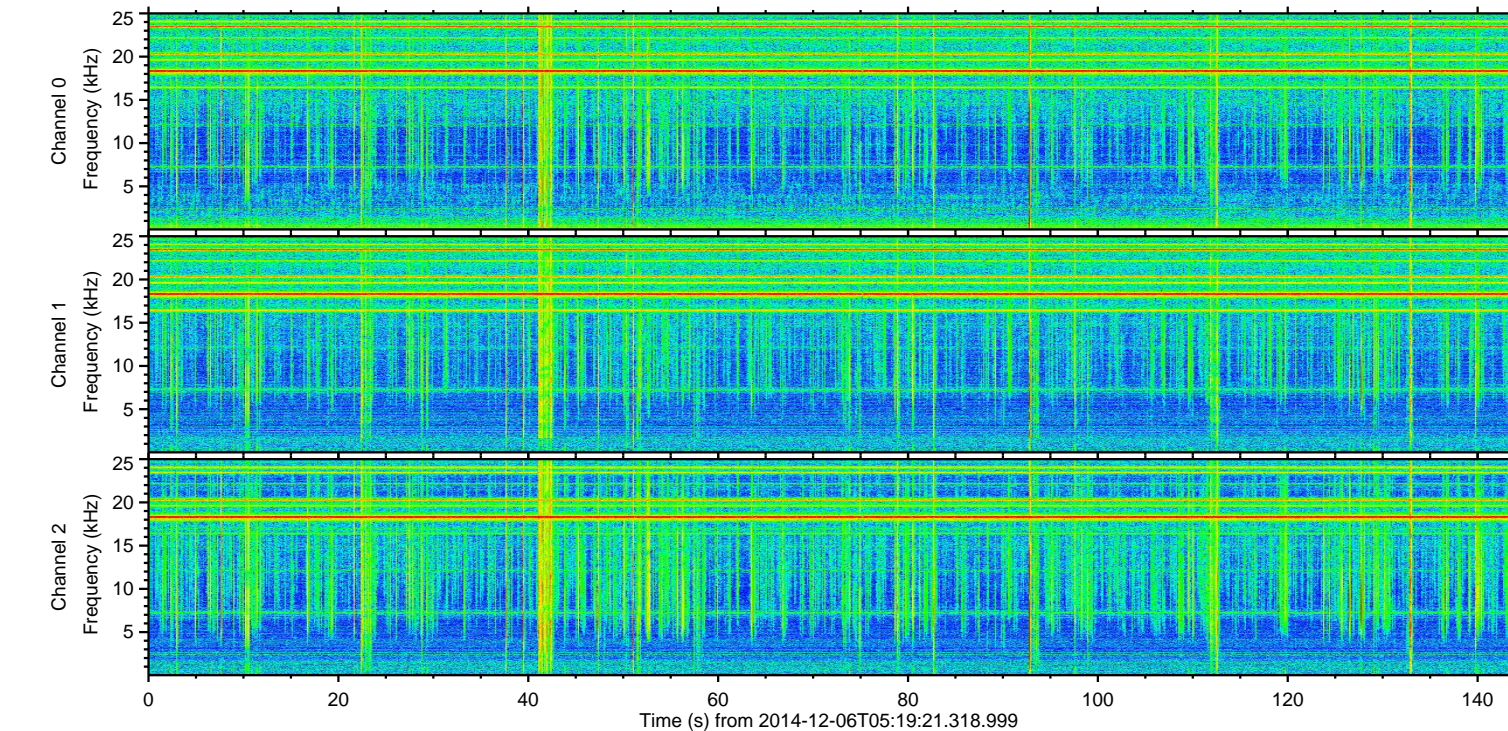
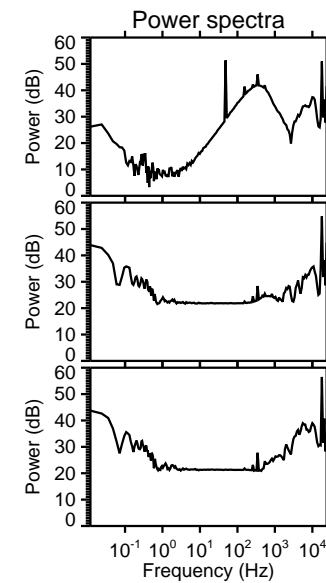
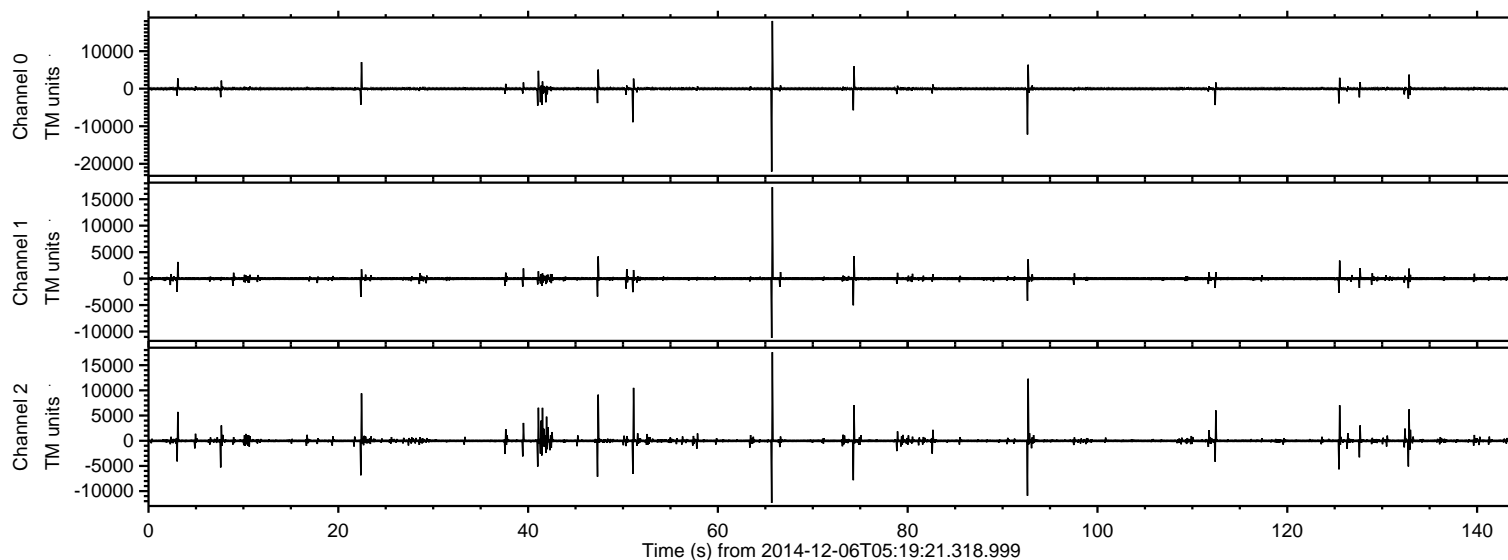

ELMAVAN 3D WAVEFORMS (Measured data sampled at 50 kHz) 49785 packets of 144 samples from 2014-12-06T05:19:21.318.999. Part 66/144

Processed Sat Dec 6 06:28:03 2014 by ELM ver.2012-10-06 from 001\_\_elm20141206\_051920\_\_dat00.bin

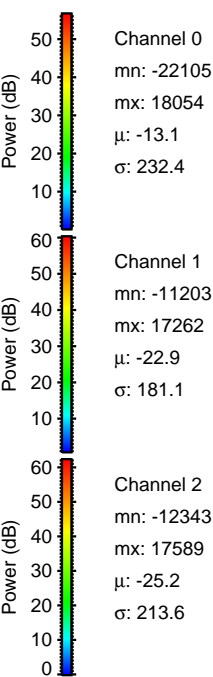
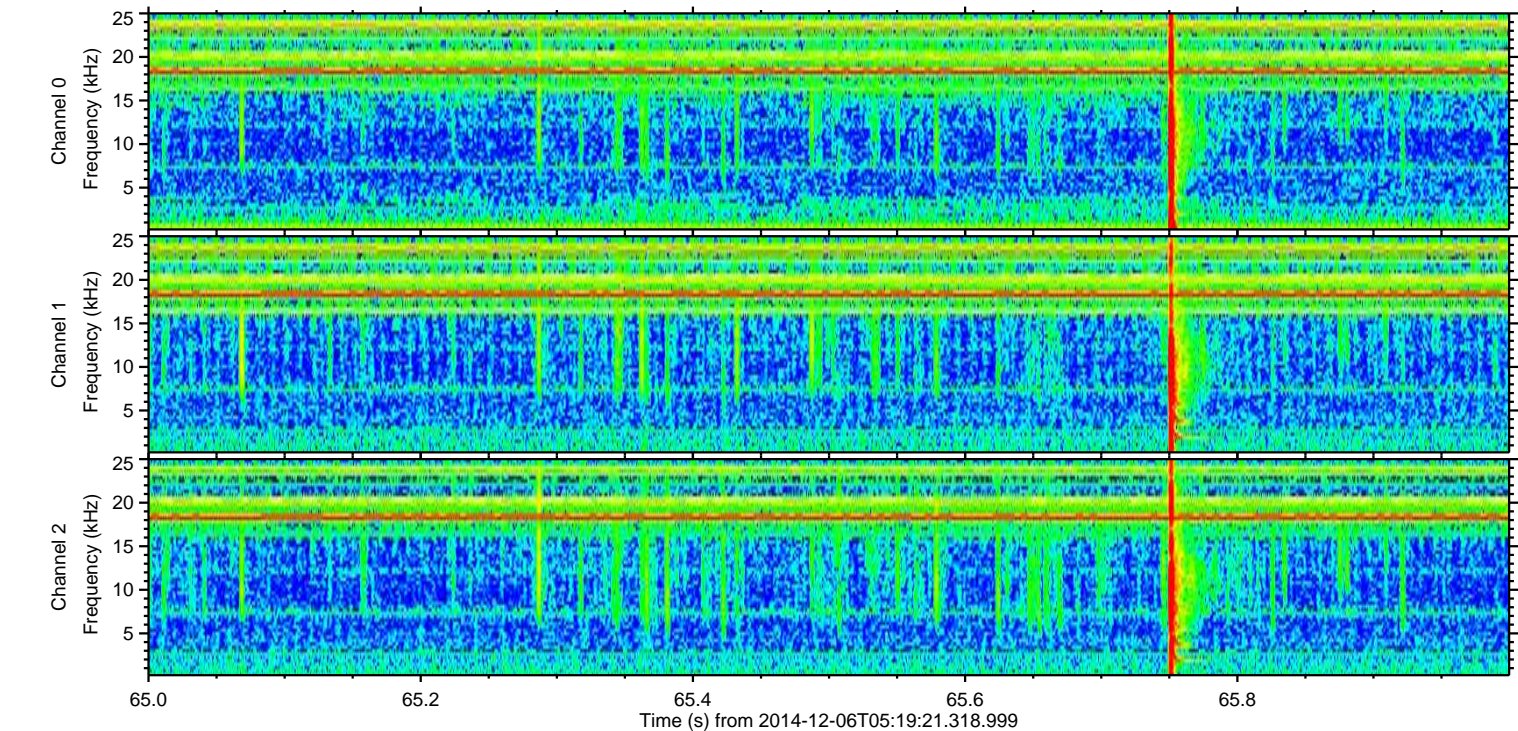
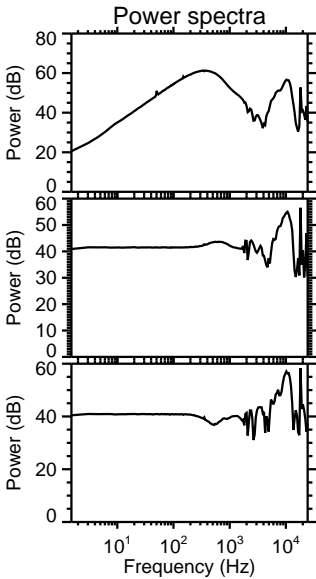
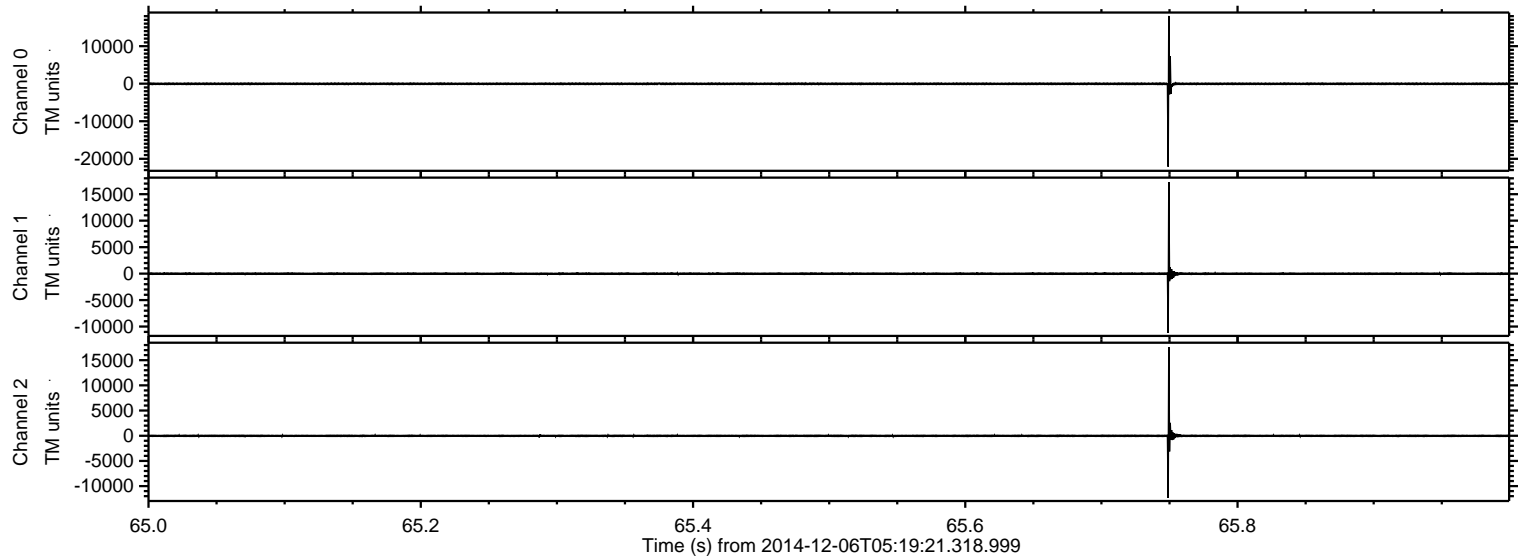



ELMAVAN 3D WAVEFORMS (Measured data sampled at 50 kHz) 49785 packets of 144 samples from 2014-12-06T05:19:21.318.999. Part 93/144

Processed Sat Dec 6 06:28:04 2014 by ELM ver.2012-10-06 from 001\_\_elm20141206\_051920\_\_dat00.bin

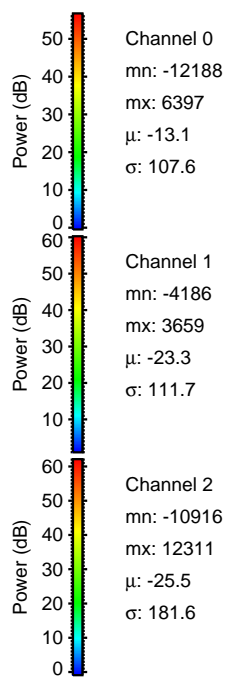
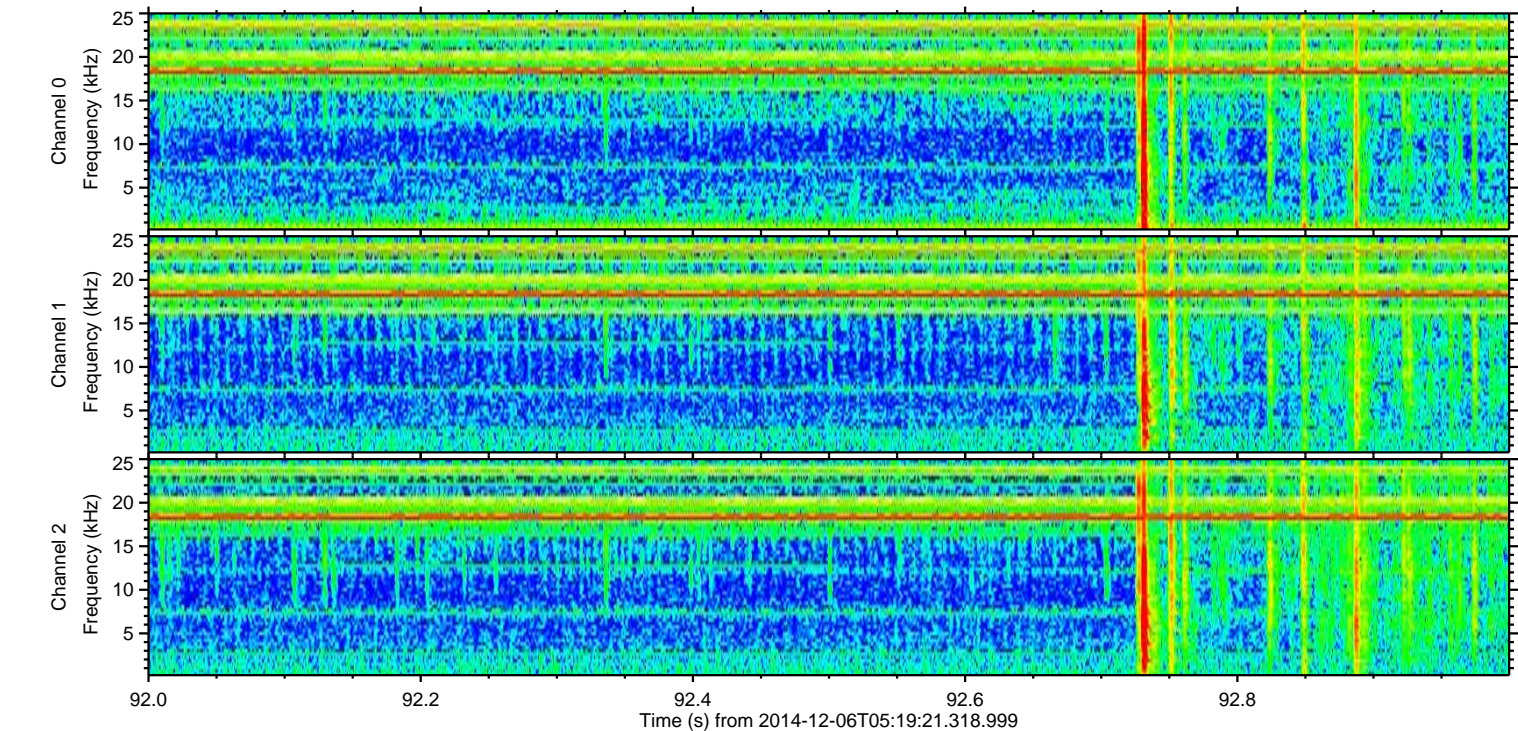
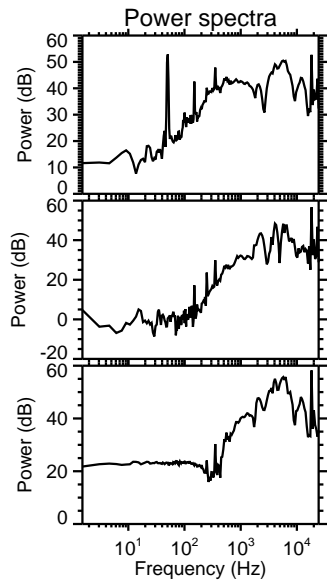
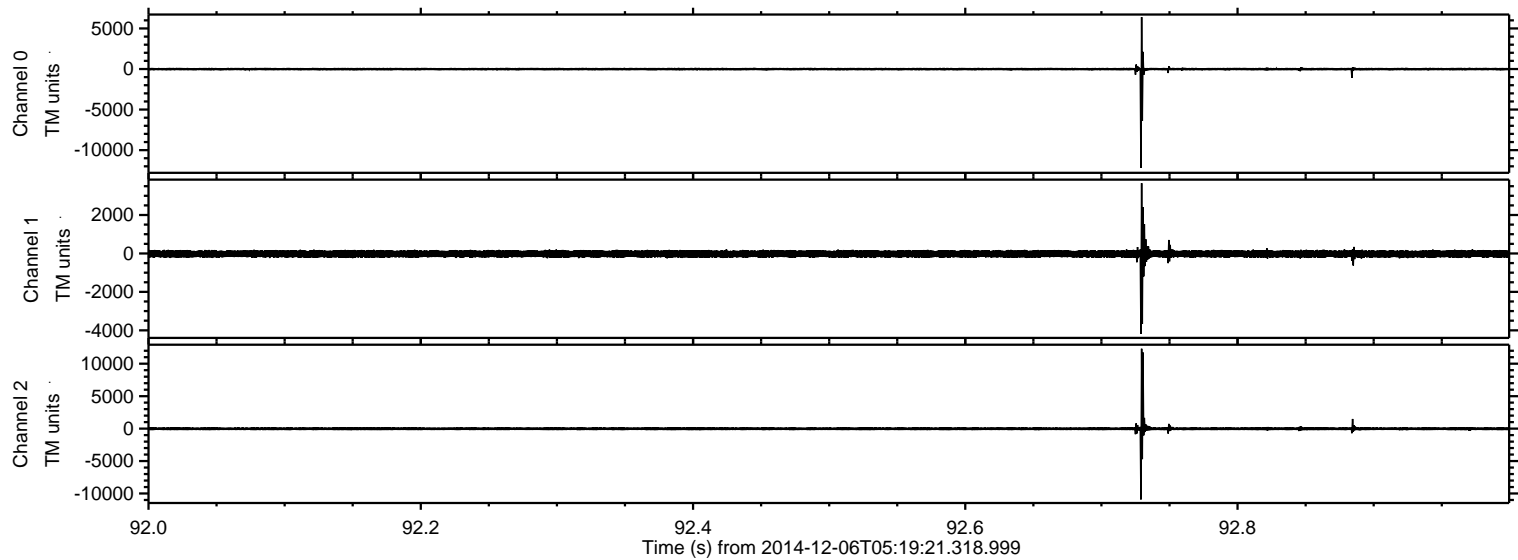



ELMAVAN 3D WAVEFORMS (Measured data sampled at 50 kHz) 49785 packets of 144 samples from 2014-12-06T05:19:21.318.999. Part 52/144

Processed Sat Dec 6 06:28:05 2014 by ELM ver.2012-10-06 from 001\_\_elm20141206\_051920\_\_dat00.bin

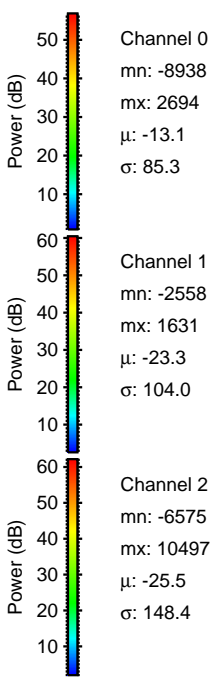
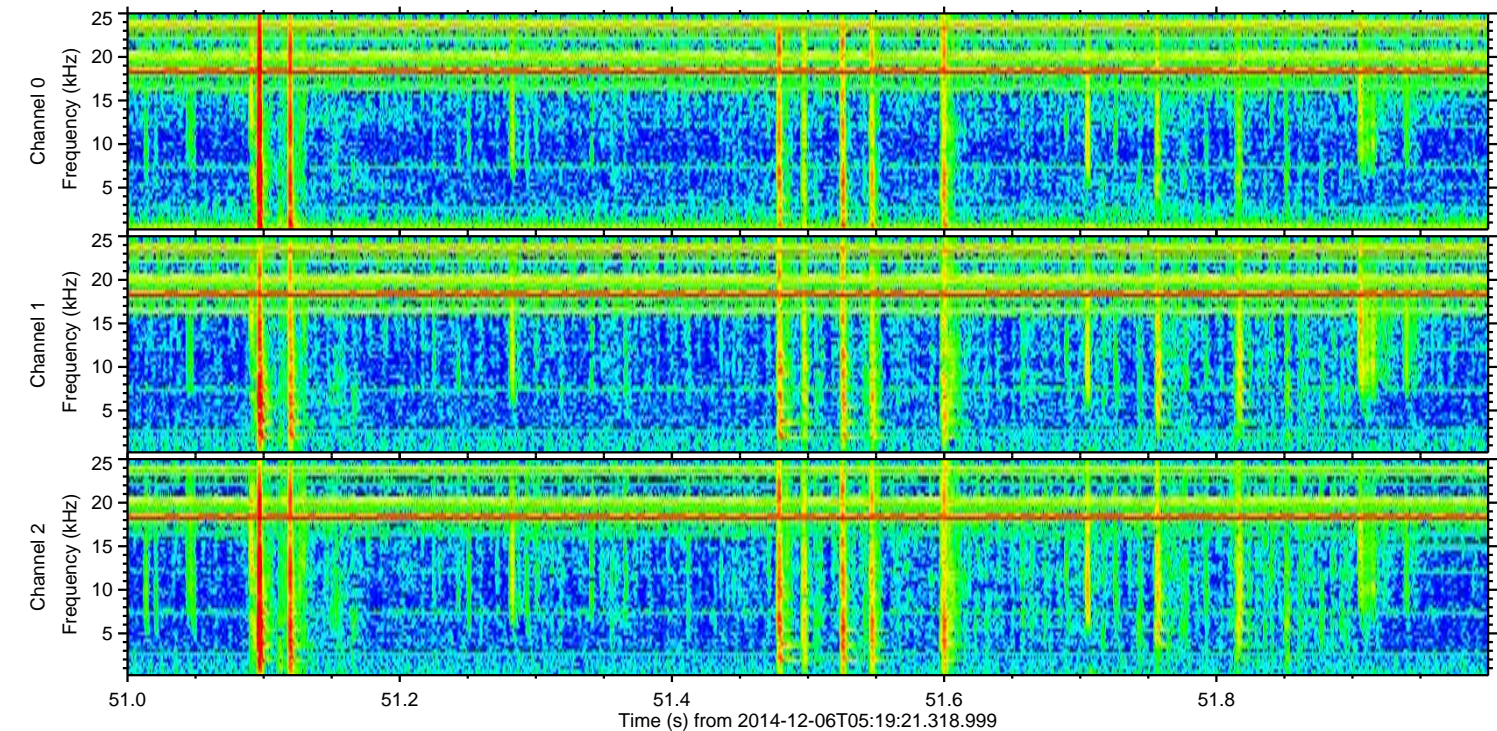
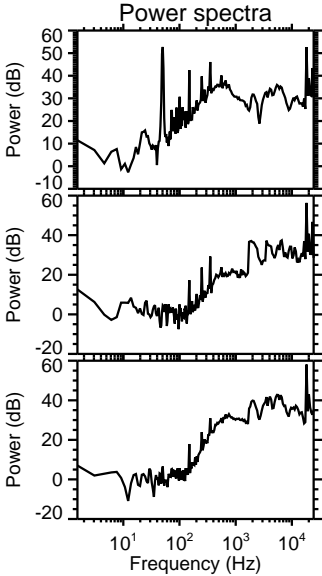
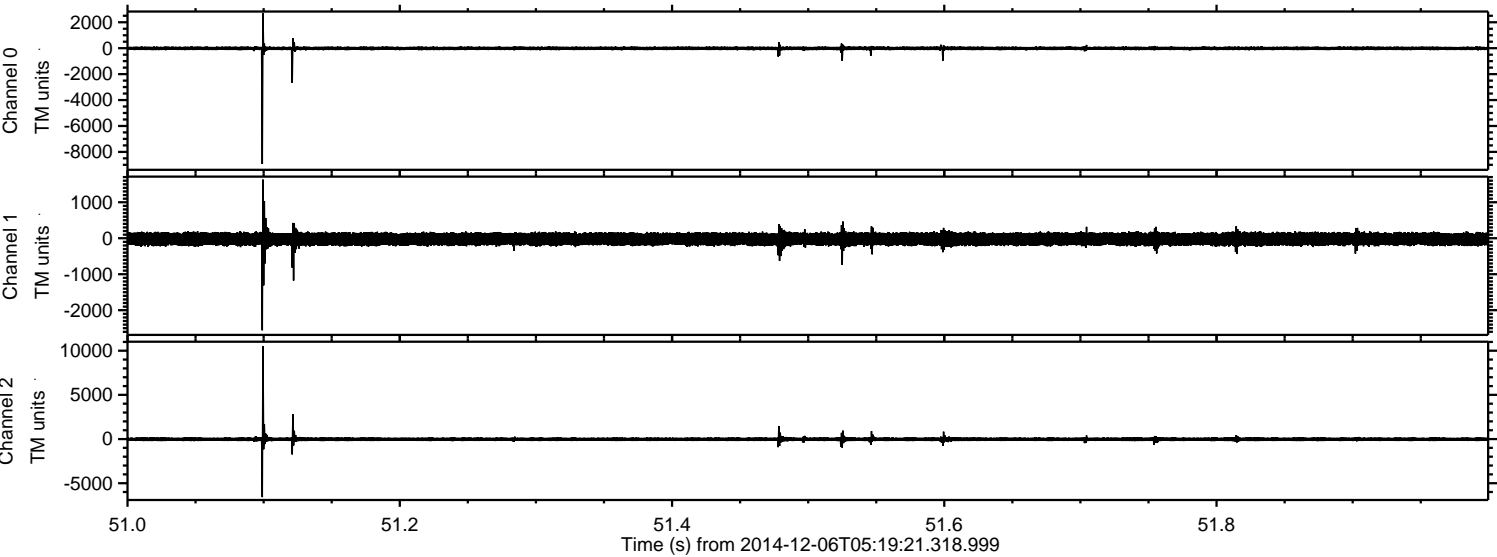



ELMAVAN 3D WAVEFORMS (Measured data sampled at 50 kHz) 49785 packets of 144 samples from 2014-12-06T05:19:21.318.999. Part 23/144

Processed Sat Dec 6 06:28:06 2014 by ELM ver.2012-10-06 from 001\_\_elm20141206\_051920\_\_dat00.bin

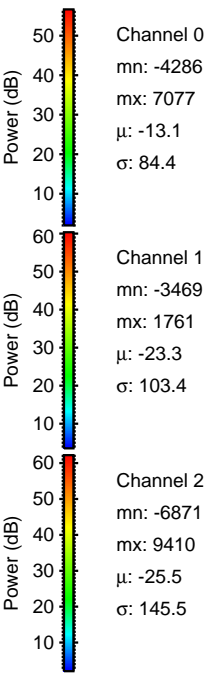
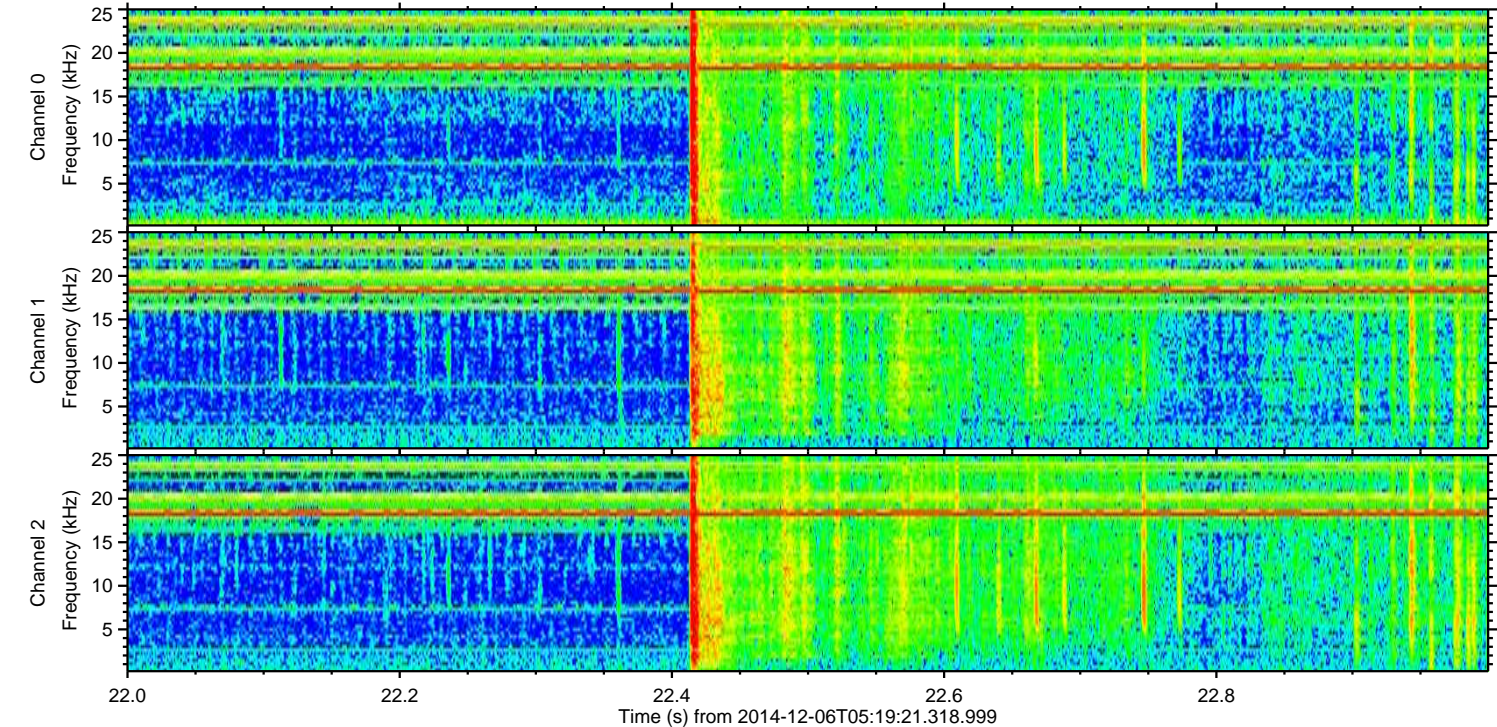
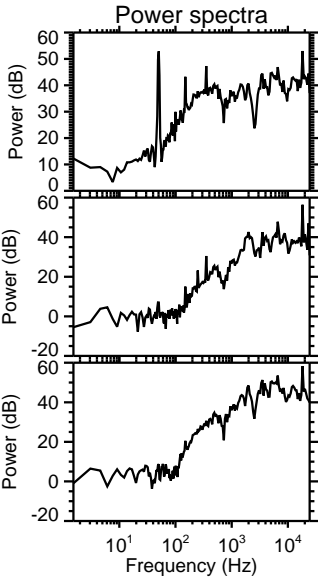
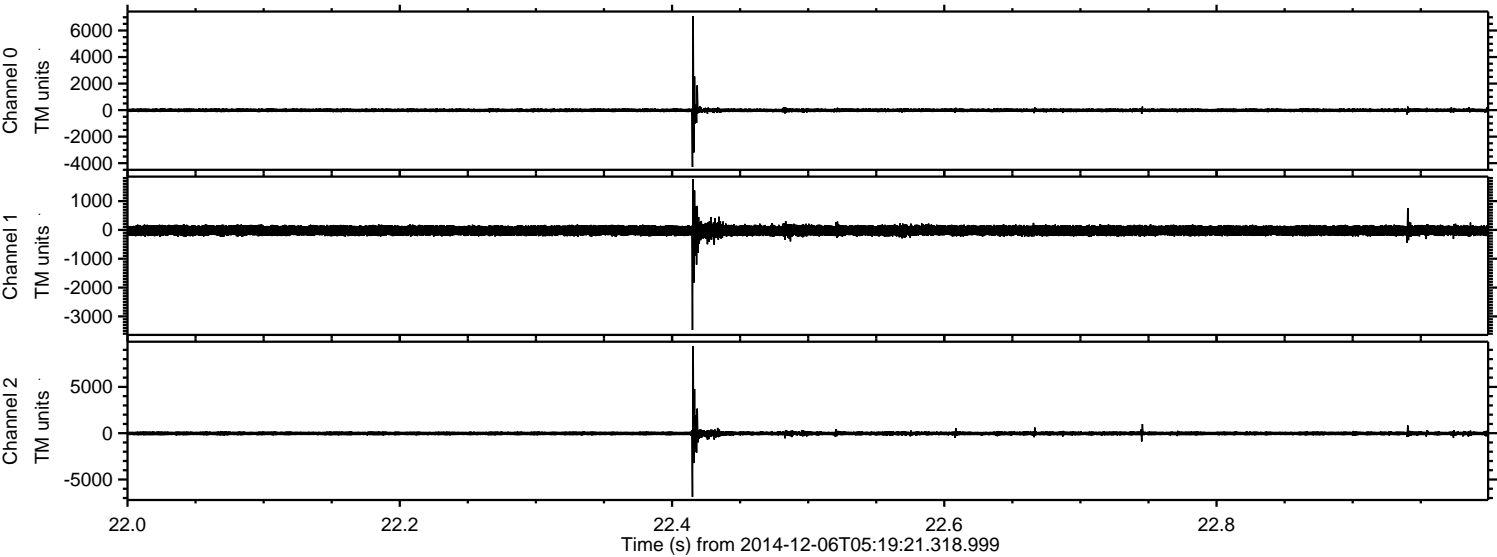

ELMAVAN 3D WAVEFORMS (Measured data sampled at 50 kHz) 49785 packets of 144 samples from 2014-12-06T05:19:21.318.999. Part 48/144

Processed Sat Dec 6 06:28:07 2014 by ELM ver.2012-10-06 from 001\_\_elm20141206\_051920\_\_dat00.bin

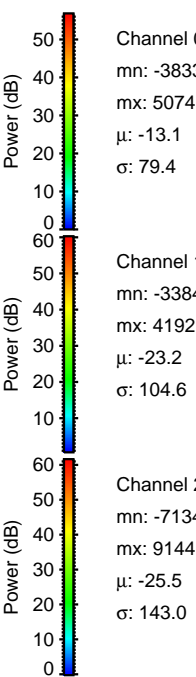
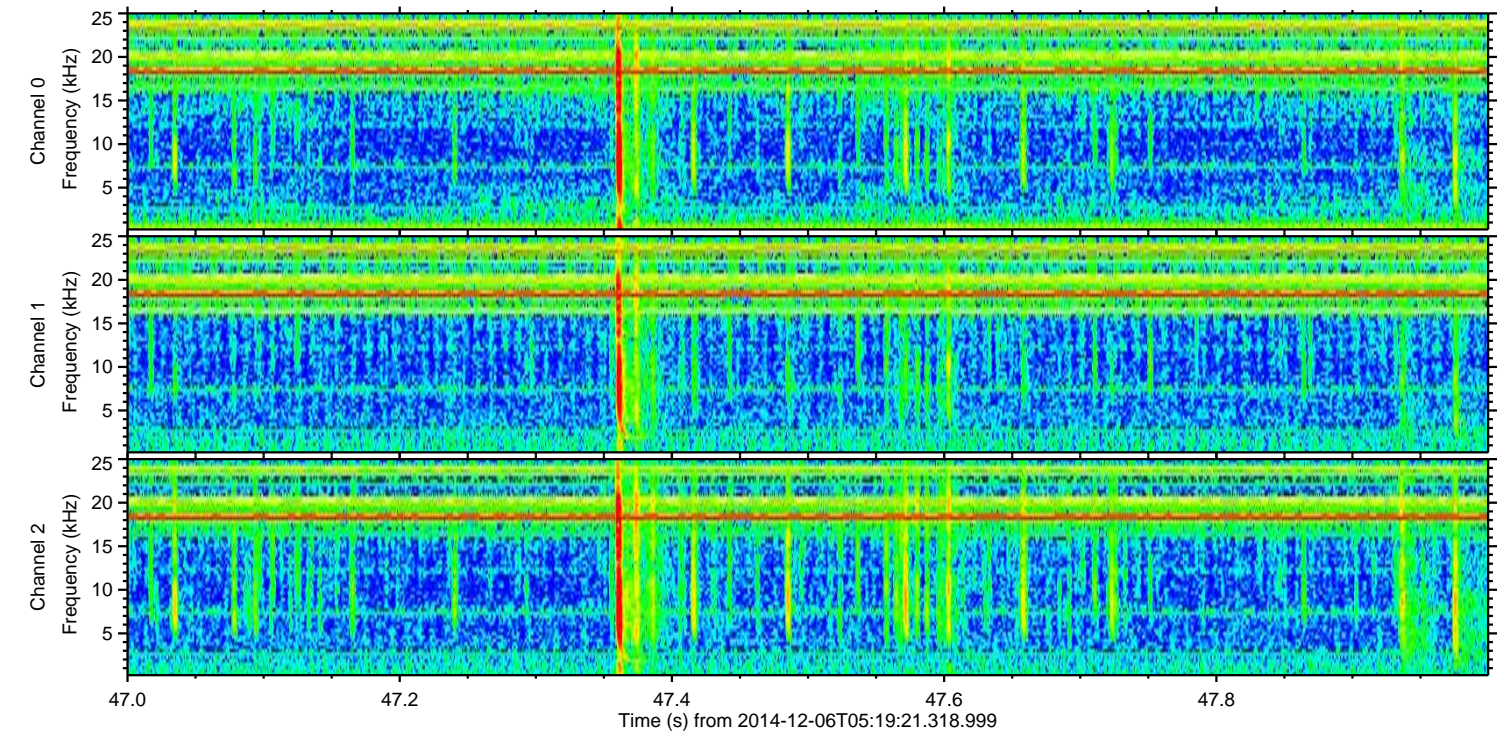
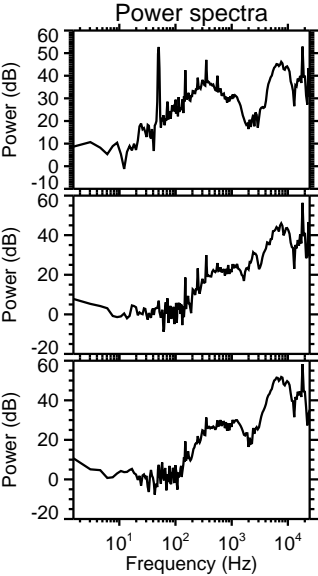
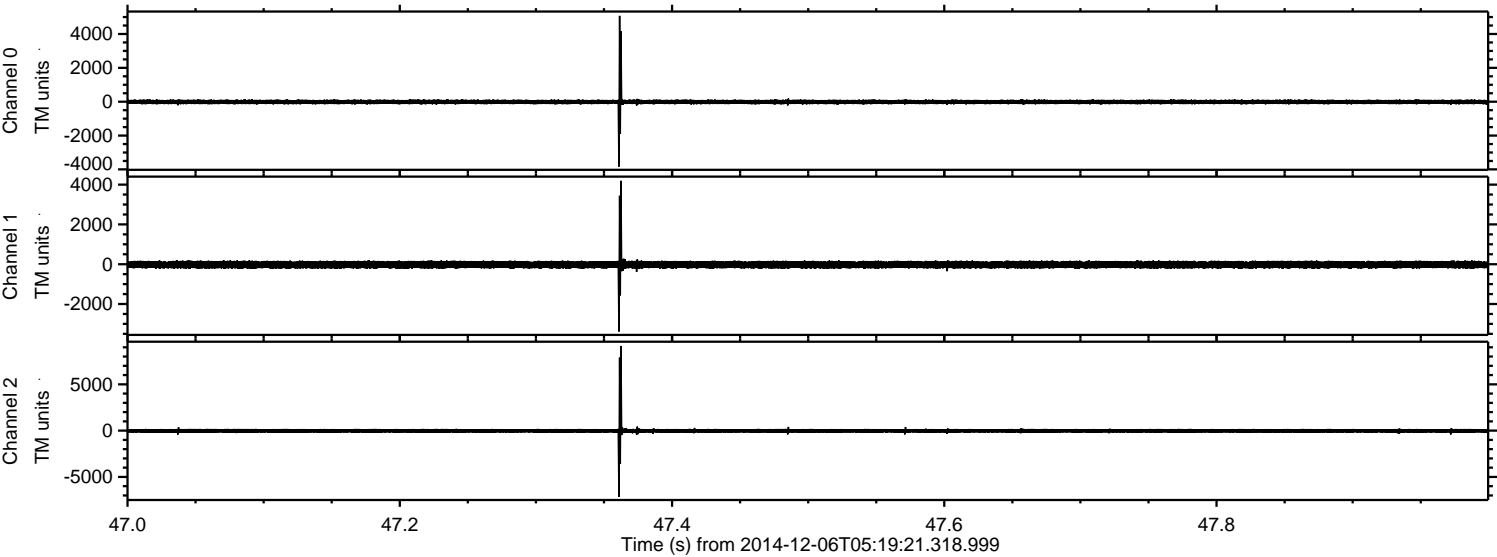



ELMAVAN 3D WAVEFORMS (Measured data sampled at 50 kHz) 49785 packets of 144 samples from 2014-12-06T05:19:21.318.999. Part 75/144

Processed Sat Dec 6 06:28:08 2014 by ELM ver.2012-10-06 from 001\_\_elm20141206\_051920\_\_dat00.bin

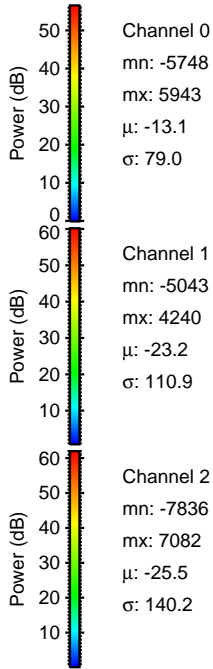
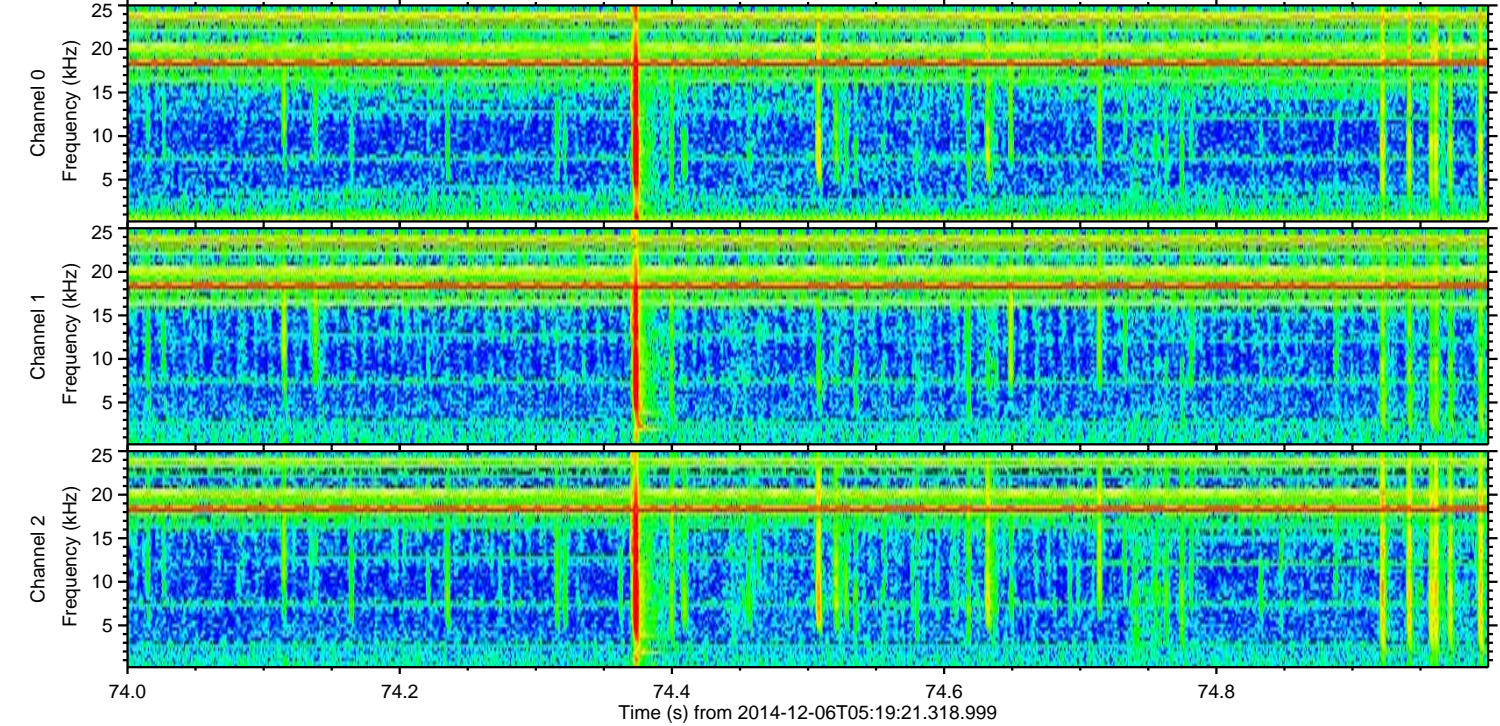
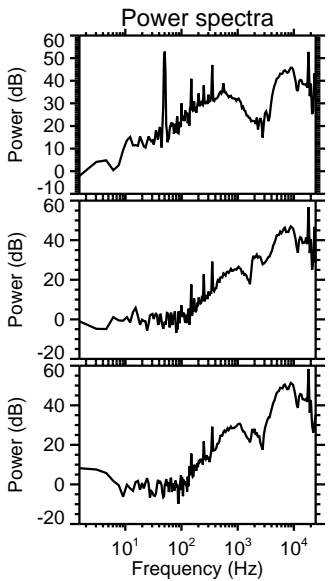
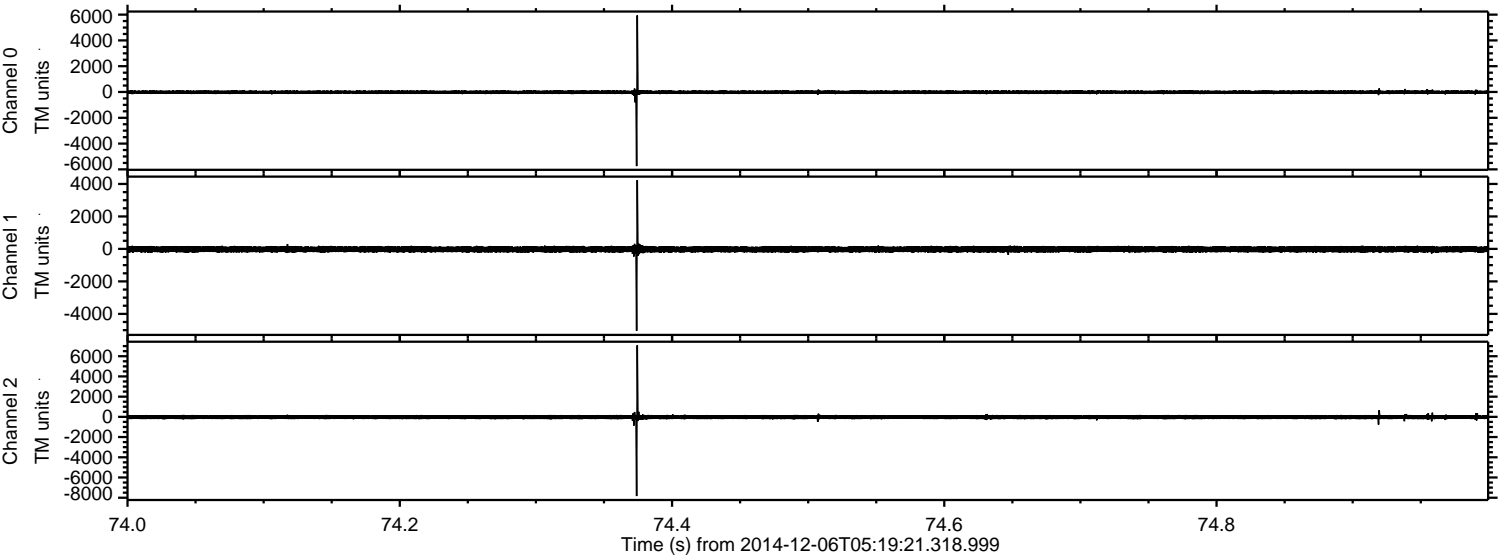

Channel 0  
mn: -5748  
mx: 5943  
 $\mu$ : -13.1  
 $\sigma$ : 79.0

Channel 1  
mn: -5043  
mx: 4240  
 $\mu$ : -23.2  
 $\sigma$ : 110.9

Channel 2  
mn: -7836  
mx: 7082  
 $\mu$ : -25.5  
 $\sigma$ : 140.2



ELMAVAN 3D WAVEFORMS (Measured data sampled at 50 kHz) 49785 packets of 144 samples from 2014-12-06T05:19:21.318.999. Part 126/144

Processed Sat Dec 6 06:28:09 2014 by ELM ver.2012-10-06 from 001\_\_elm20141206\_051920\_\_dat00.bin

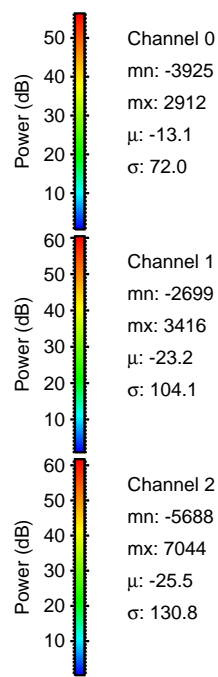
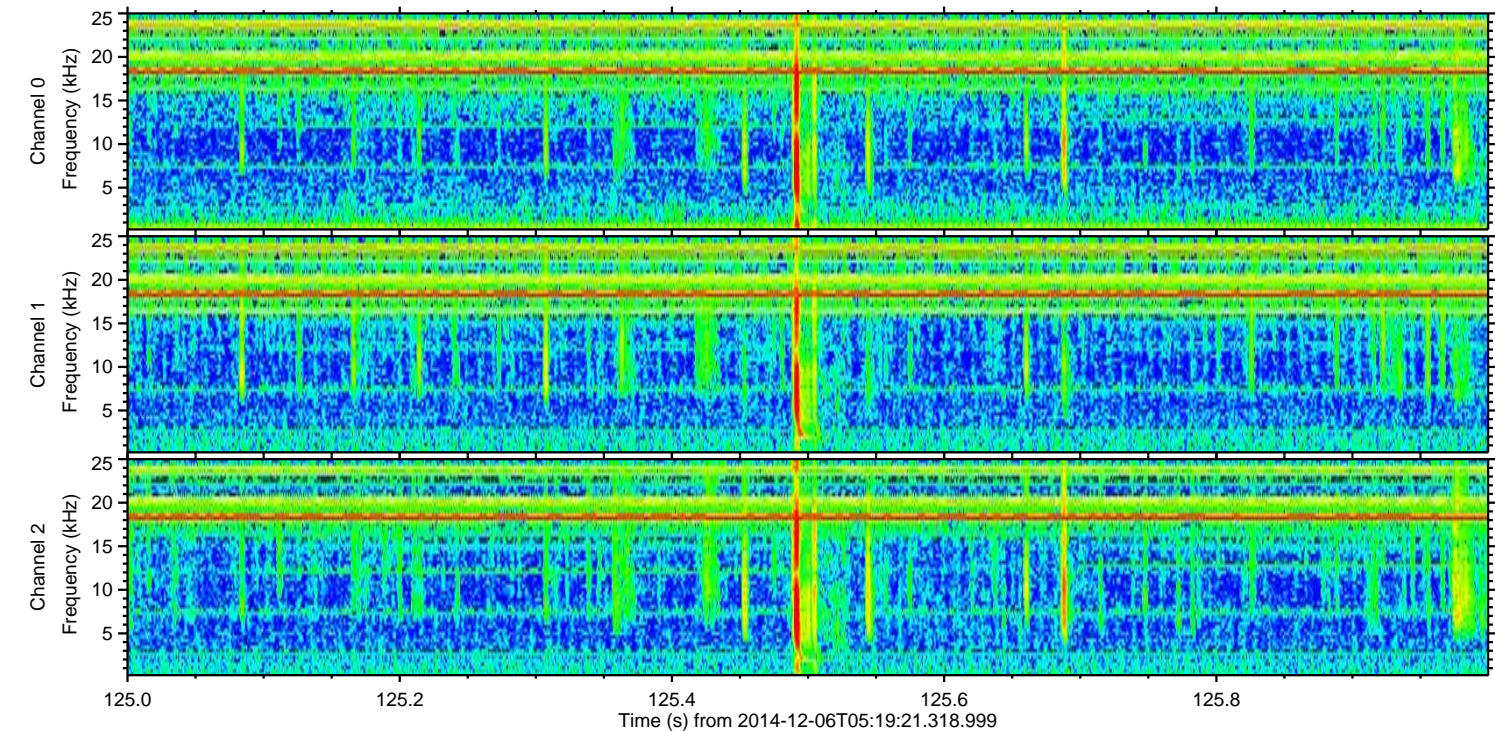
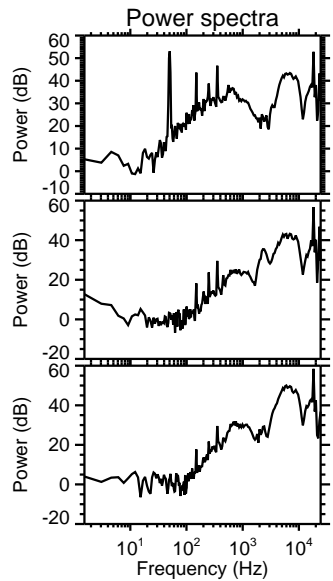
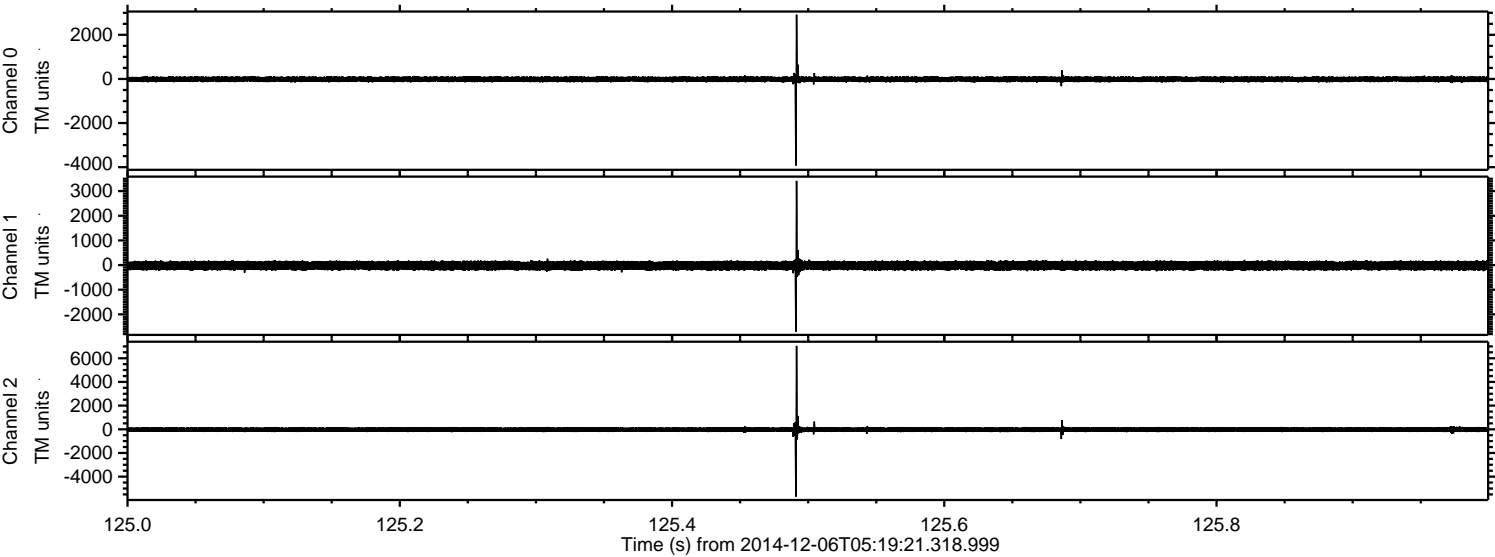



Processed Sat Dec 6 06:28:10 2014 by ELM ver.2012-10-06 from 001\_\_elm20141206\_051920\_\_dat00.bin

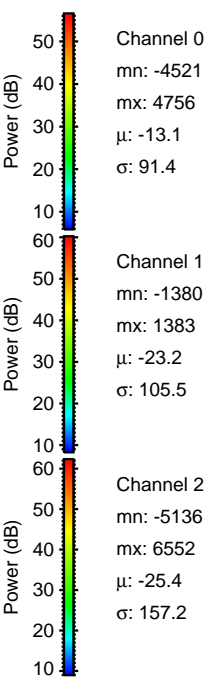
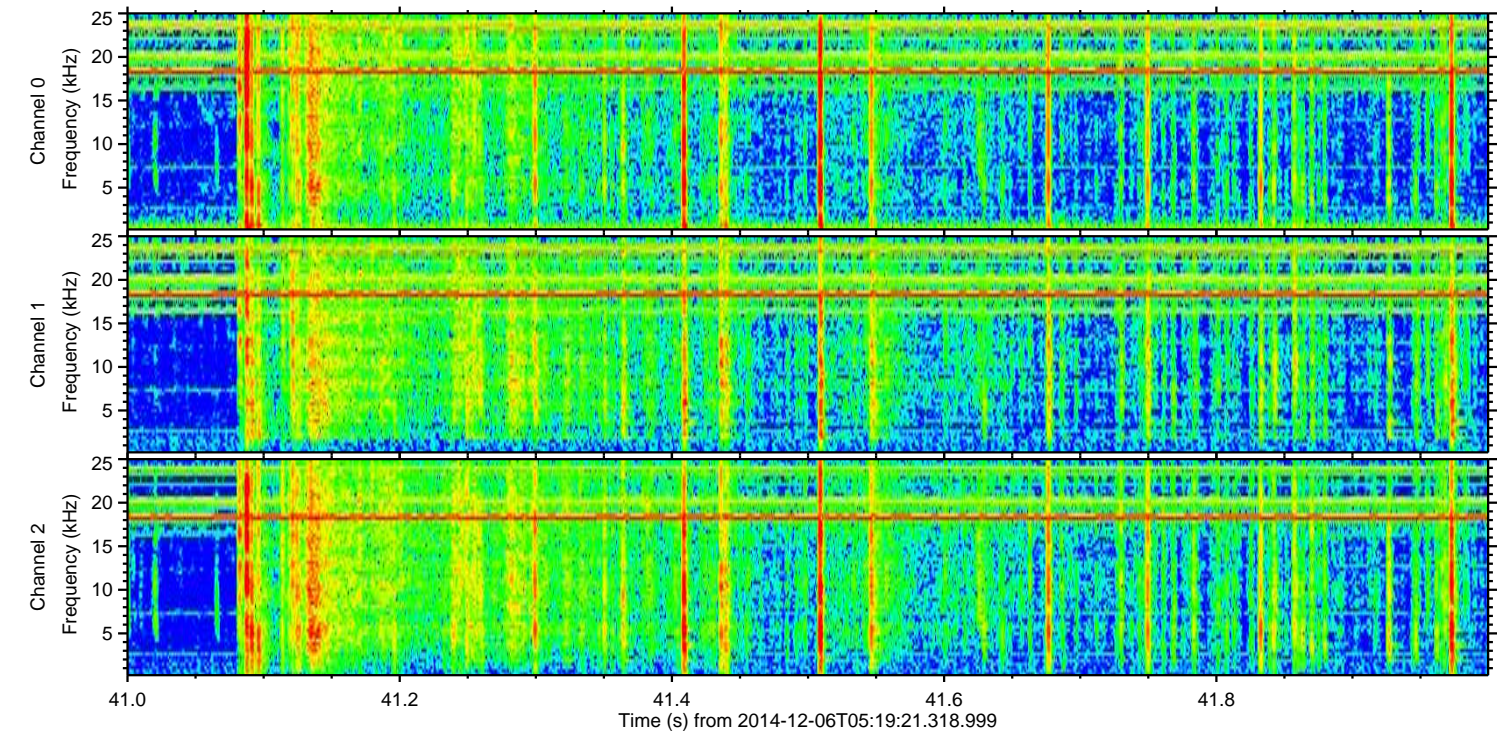
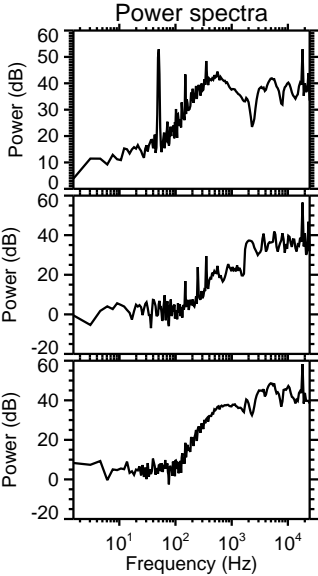
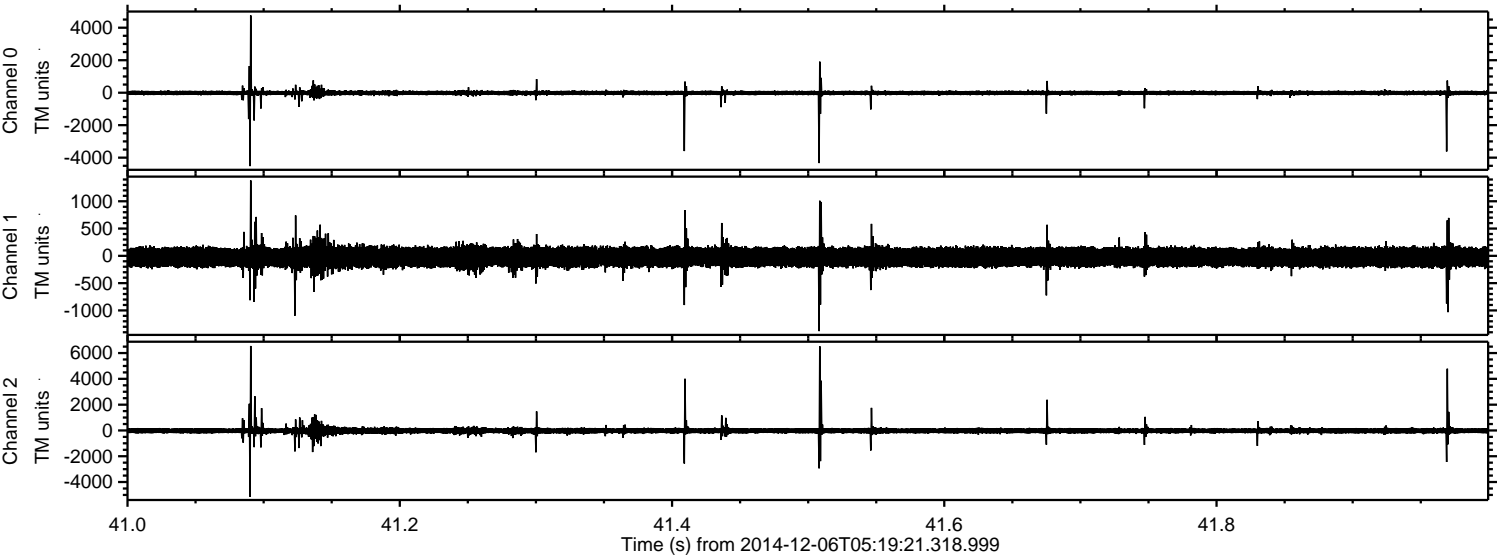



ELMAVAN 3D WAVEFORMS (Measured data sampled at 50 kHz) 49785 packets of 144 samples from 2014-12-06T05:19:21.318.999. Part 133/144

Processed Sat Dec 6 06:28:11 2014 by ELM ver.2012-10-06 from 001\_\_elm20141206\_051920\_\_dat00.bin

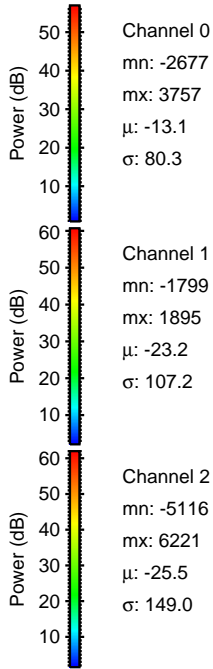
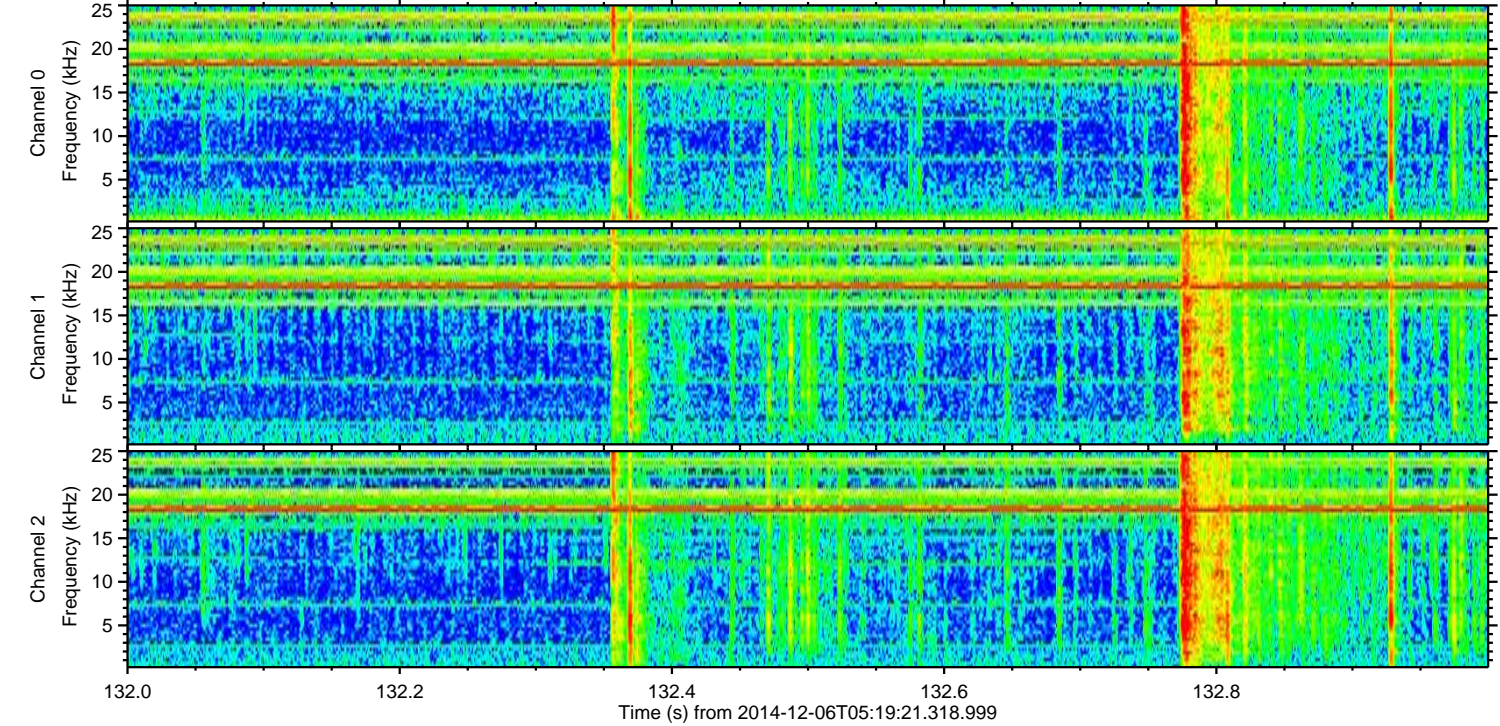
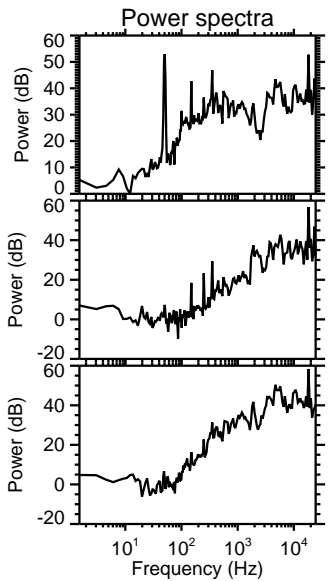
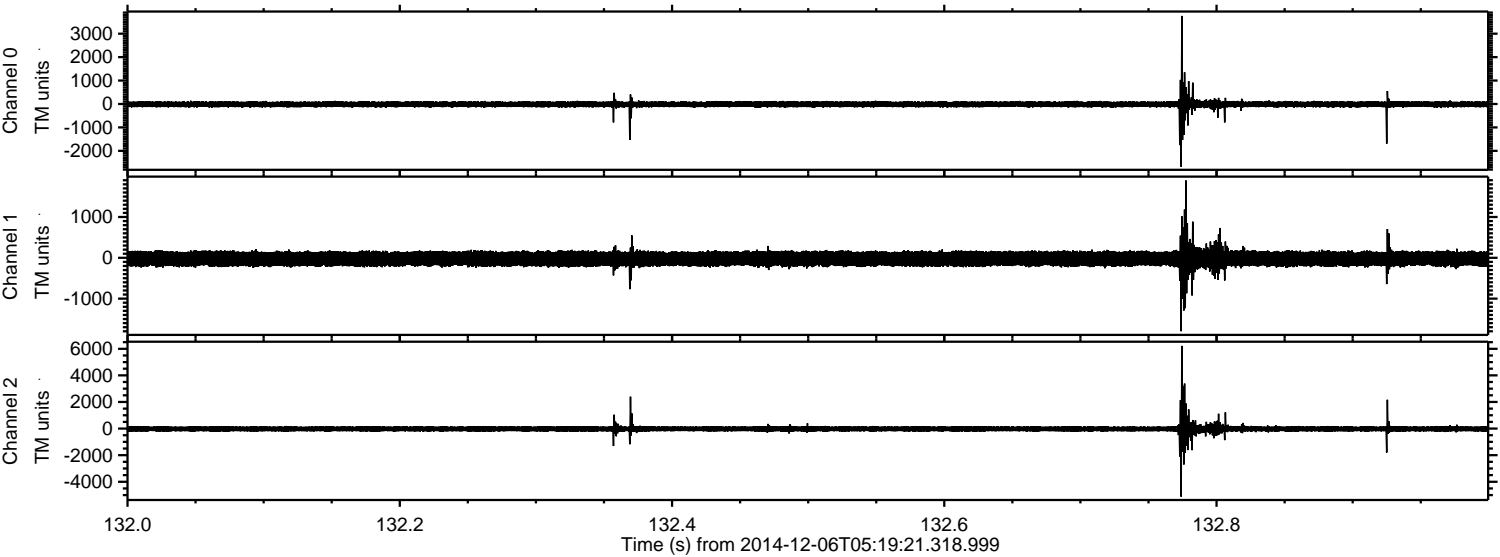

Channel 0  
mn: -2677  
mx: 3757  
 $\mu$ : -13.1  
 $\sigma$ : 80.3

Channel 1  
mn: -1799  
mx: 1895  
 $\mu$ : -23.2  
 $\sigma$ : 107.2

Channel 2  
mn: -5116  
mx: 6221  
 $\mu$ : -25.5  
 $\sigma$ : 149.0



ELMAVAN 3D WAVEFORMS (Measured data sampled at 50 kHz) 49785 packets of 144 samples from 2014-12-06T05:19:21.318.999. Part 45/144

