

ELMAVAN 3D WAVEFORMS (Measured data sampled at 50 kHz) 49779 packets of 144 samples from 2014-12-06T03:49:18.680.000.

Processed Sat Dec 6 04:57:10 2014 by ELM ver.2012-10-06 from 001__elm20141206_034917__dat00.bin

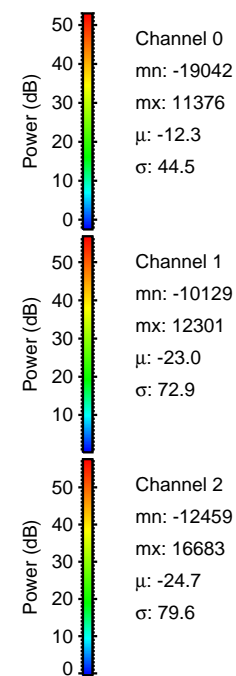

Processed Sat Dec 6 04:57:21 2014 by ELM ver.2012-10-06 from 001__elm20141206_034917__dat00.bin

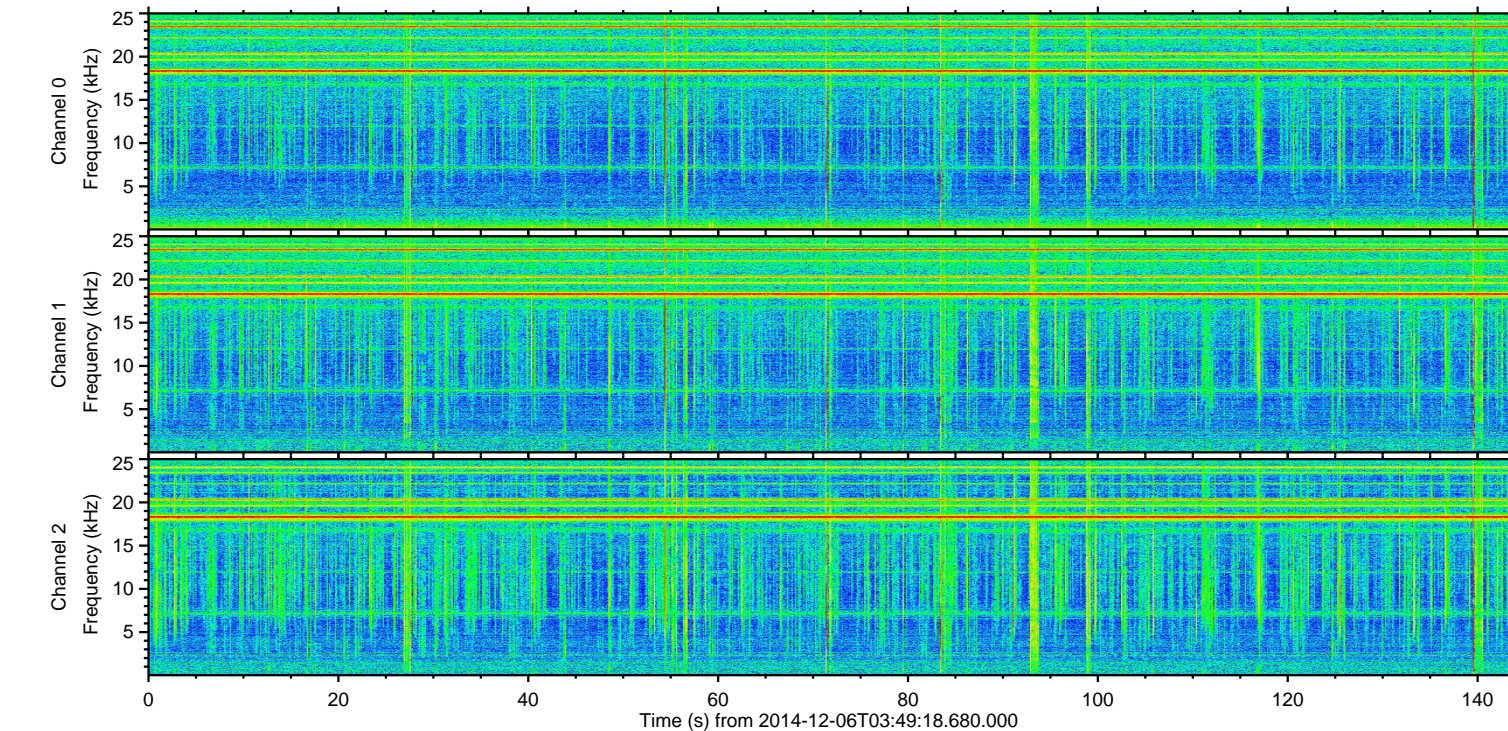
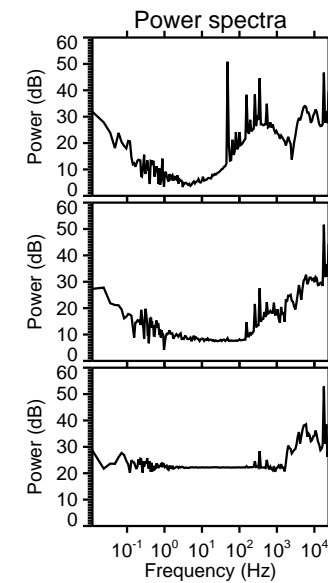
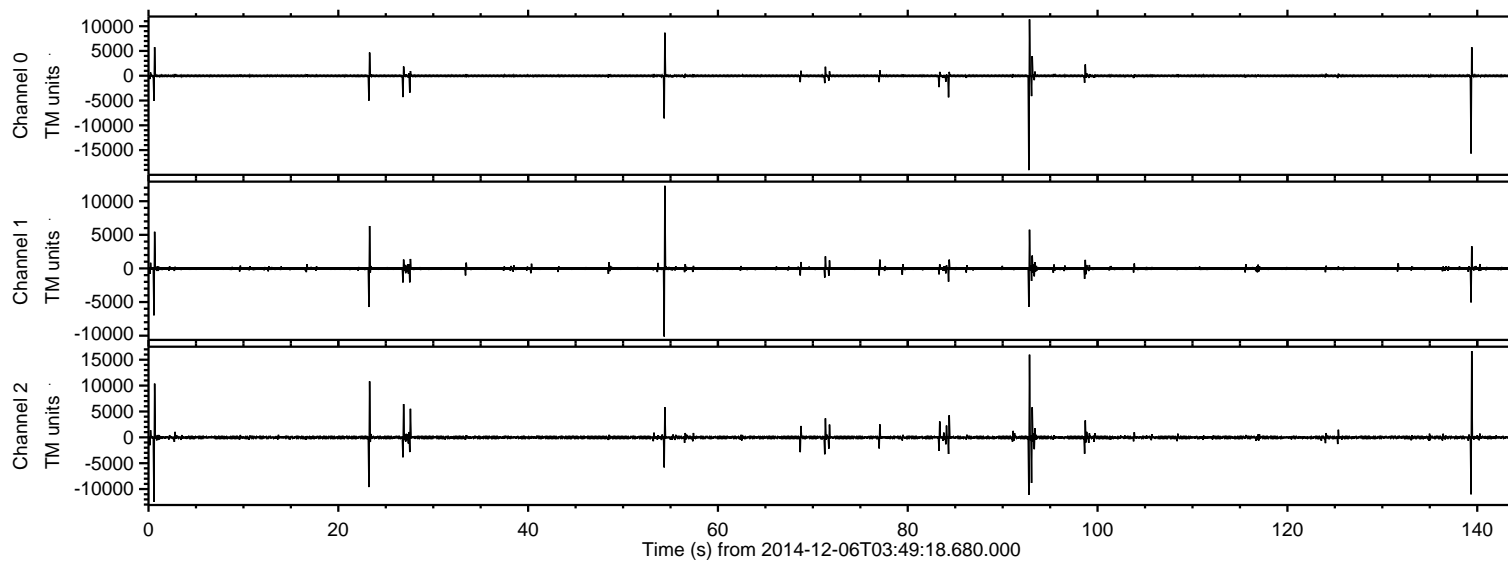
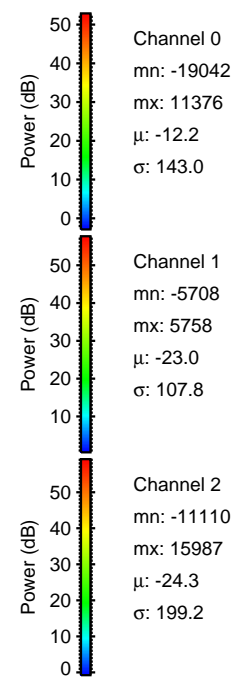
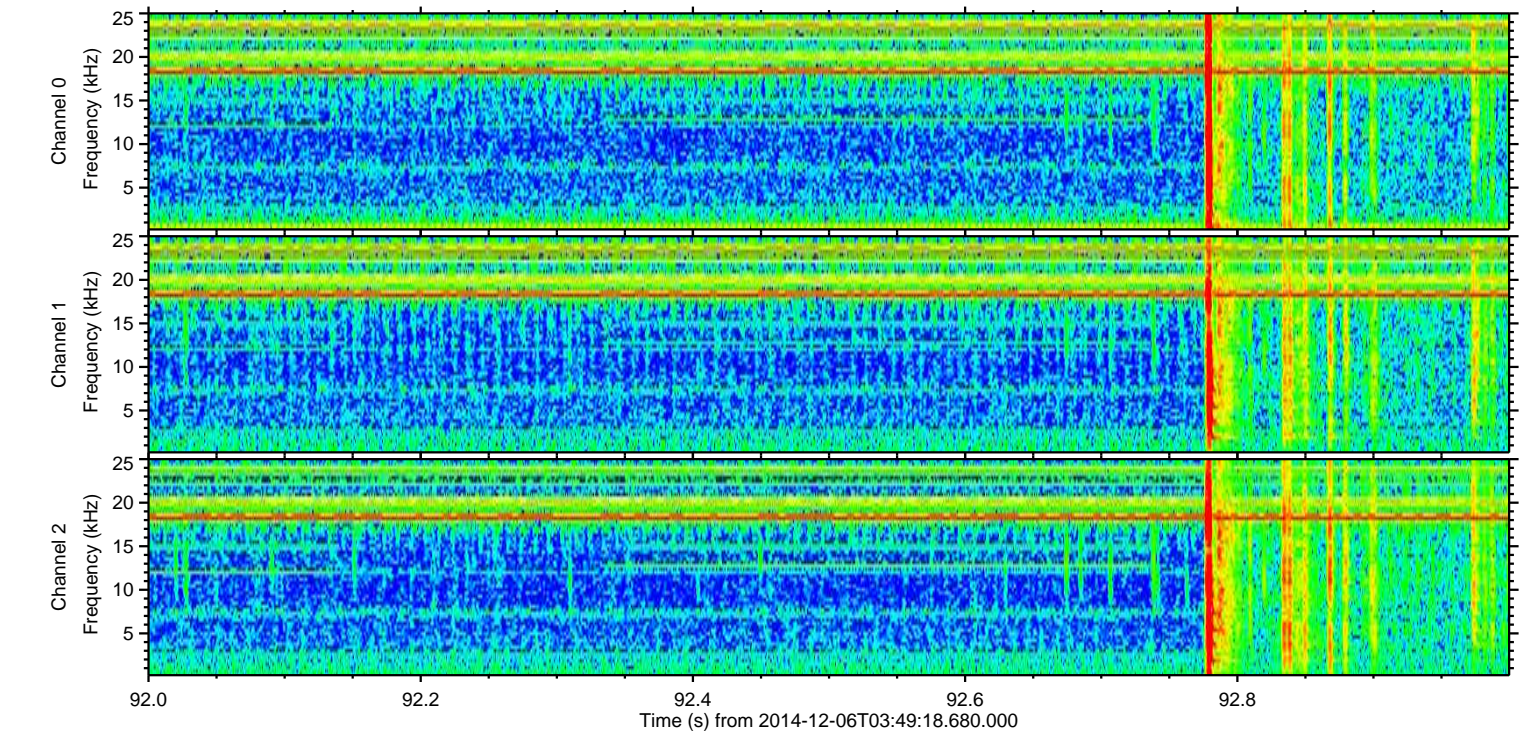
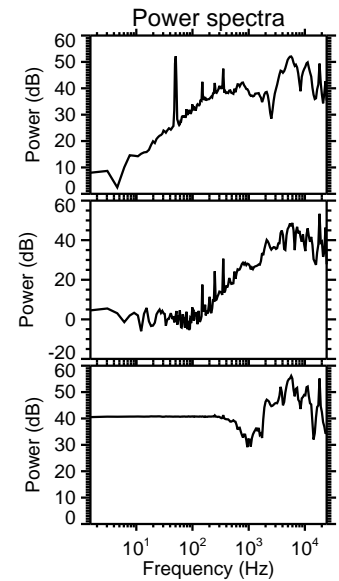
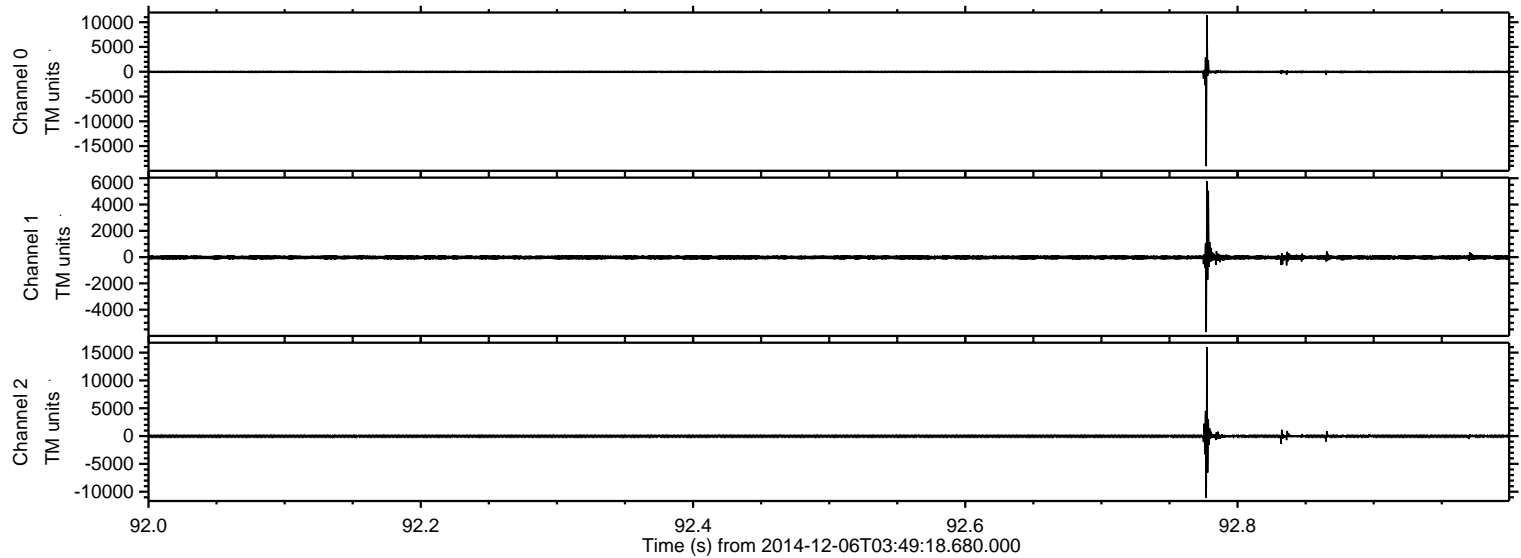

ELMAVAN 3D WAVEFORMS (Measured data sampled at 50 kHz) 49779 packets of 144 samples from 2014-12-06T03:49:18.680.000. Part 140/144

Processed Sat Dec 6 04:57:22 2014 by ELM ver.2012-10-06 from 001__elm20141206_034917__dat00.bin

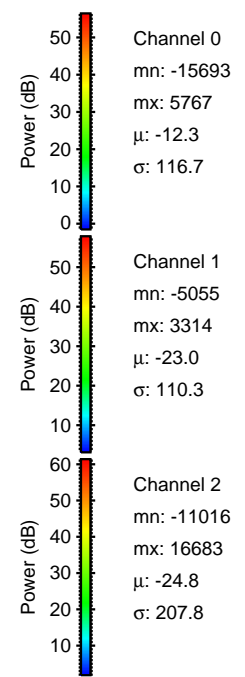
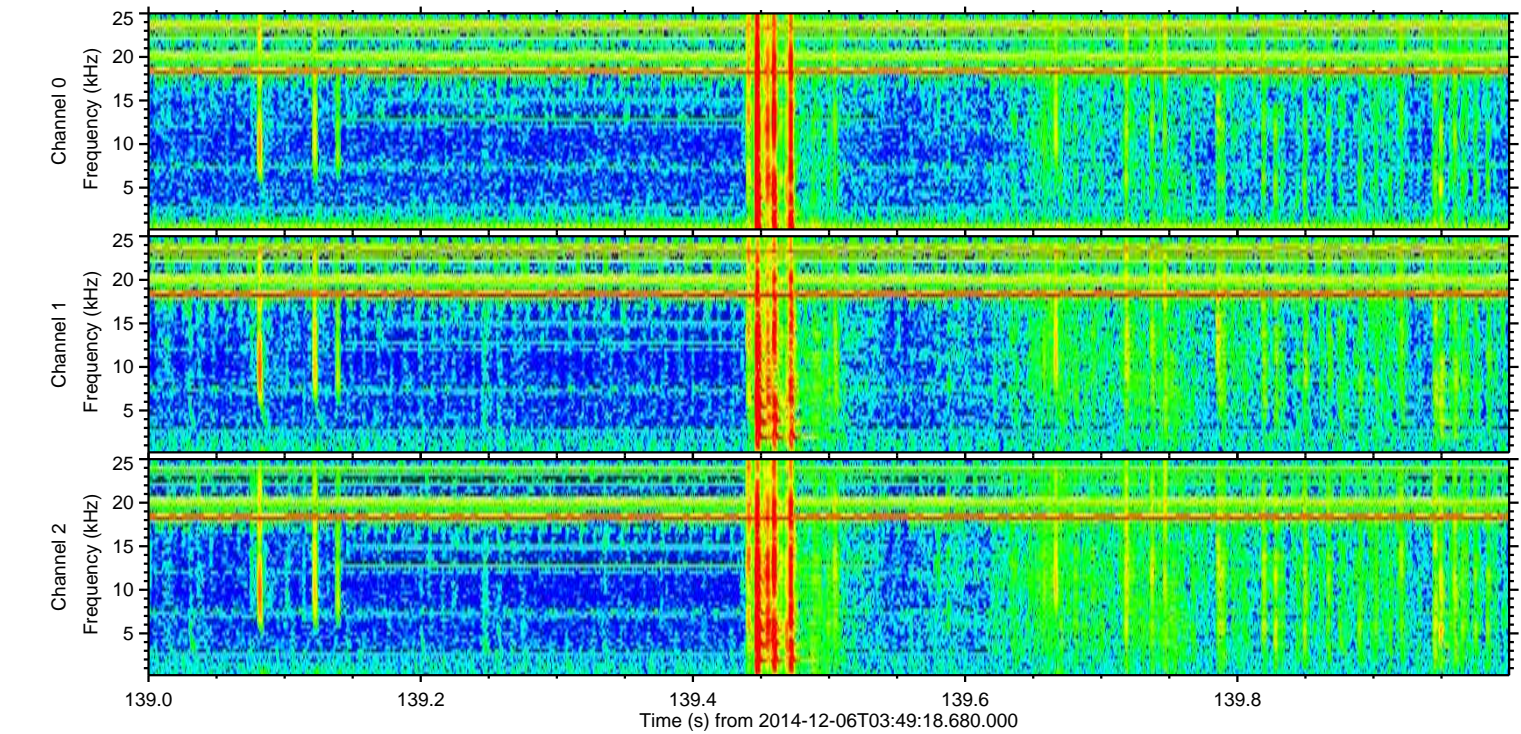
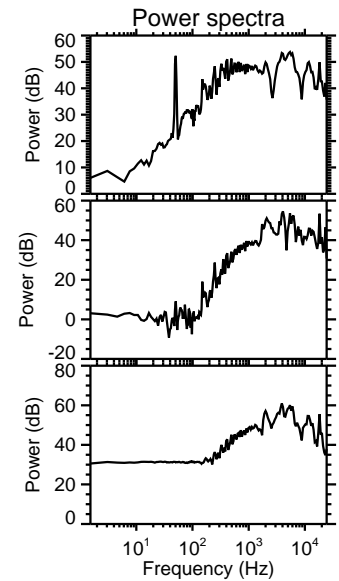
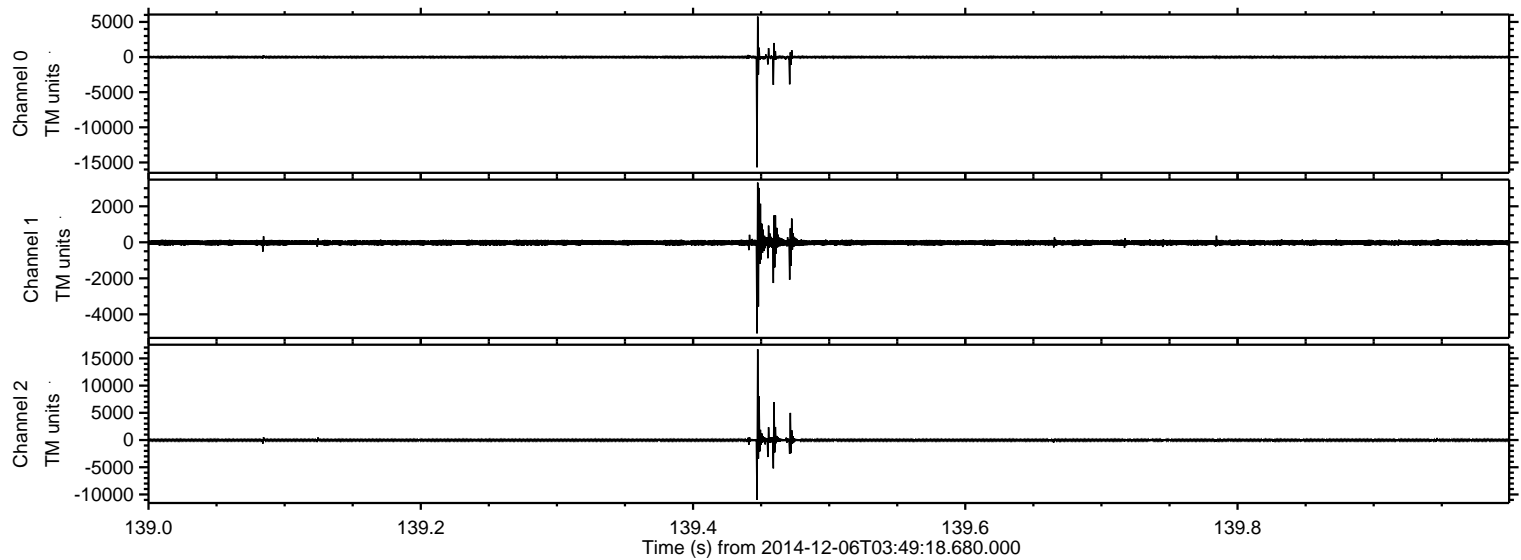

ELMAVAN 3D WAVEFORMS (Measured data sampled at 50 kHz) 49779 packets of 144 samples from 2014-12-06T03:49:18.680.000. Part 1/144

Processed Sat Dec 6 04:57:23 2014 by ELM ver.2012-10-06 from 001__elm20141206_034917__dat00.bin

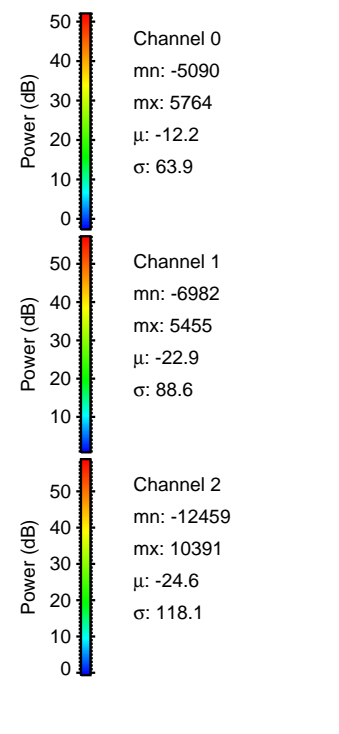
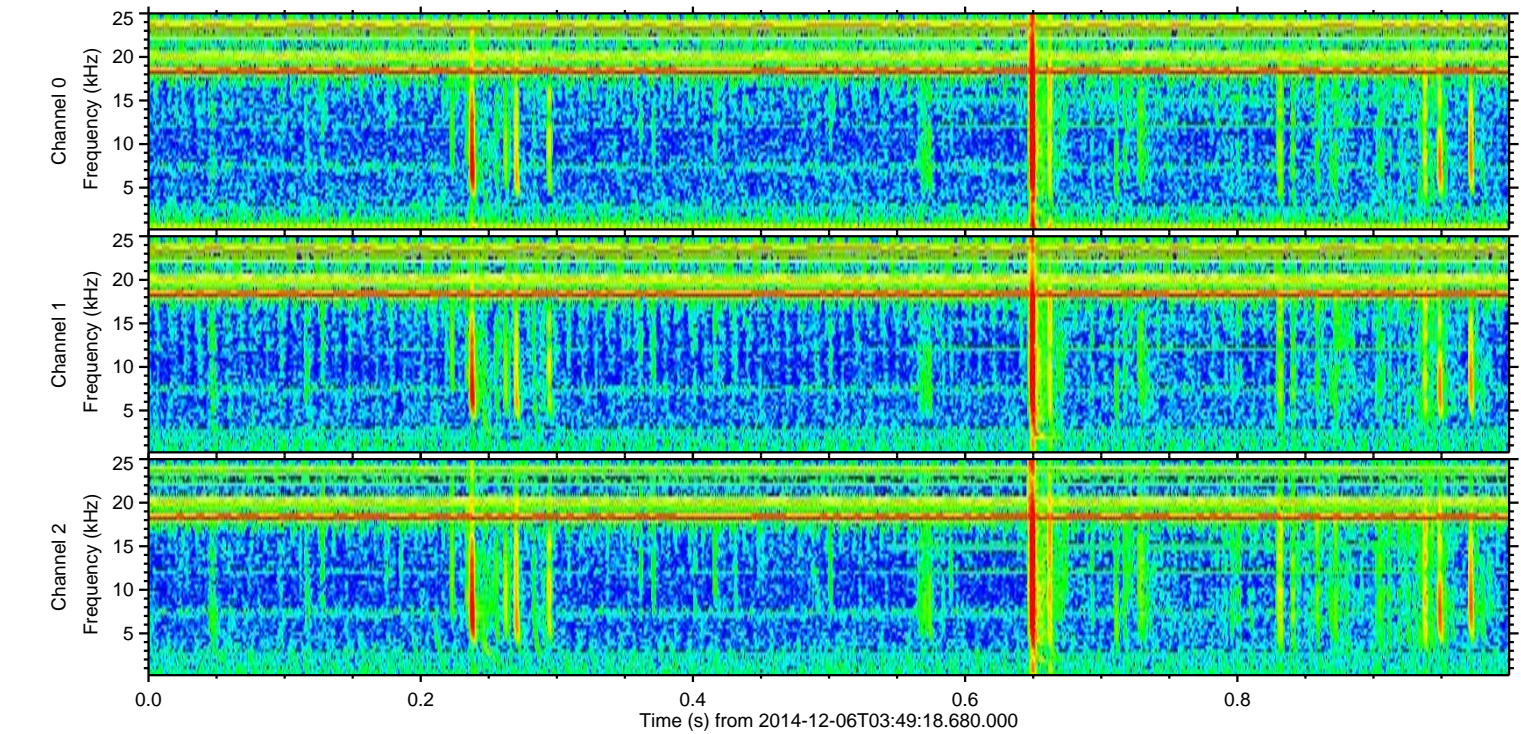
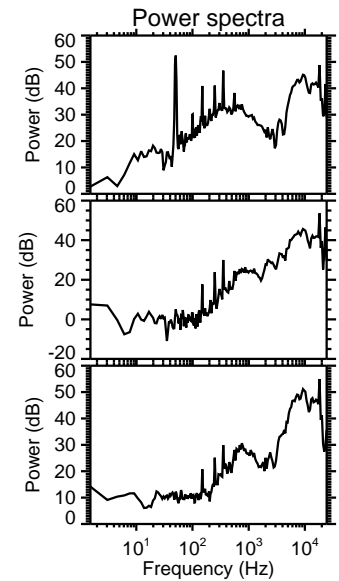
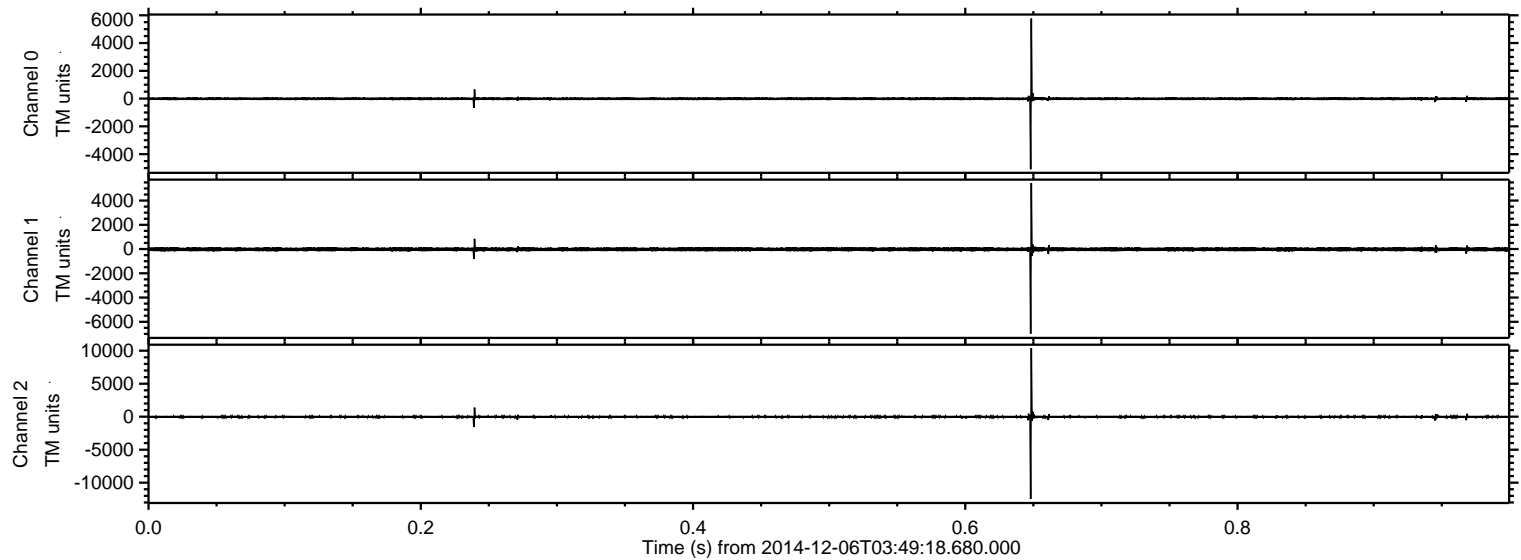

Processed Sat Dec 6 04:57:24 2014 by ELM ver.2012-10-06 from 001__elm20141206_034917__dat00.bin

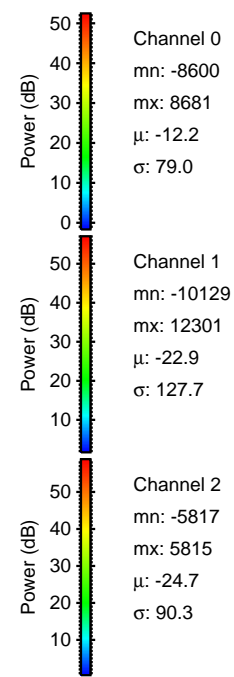
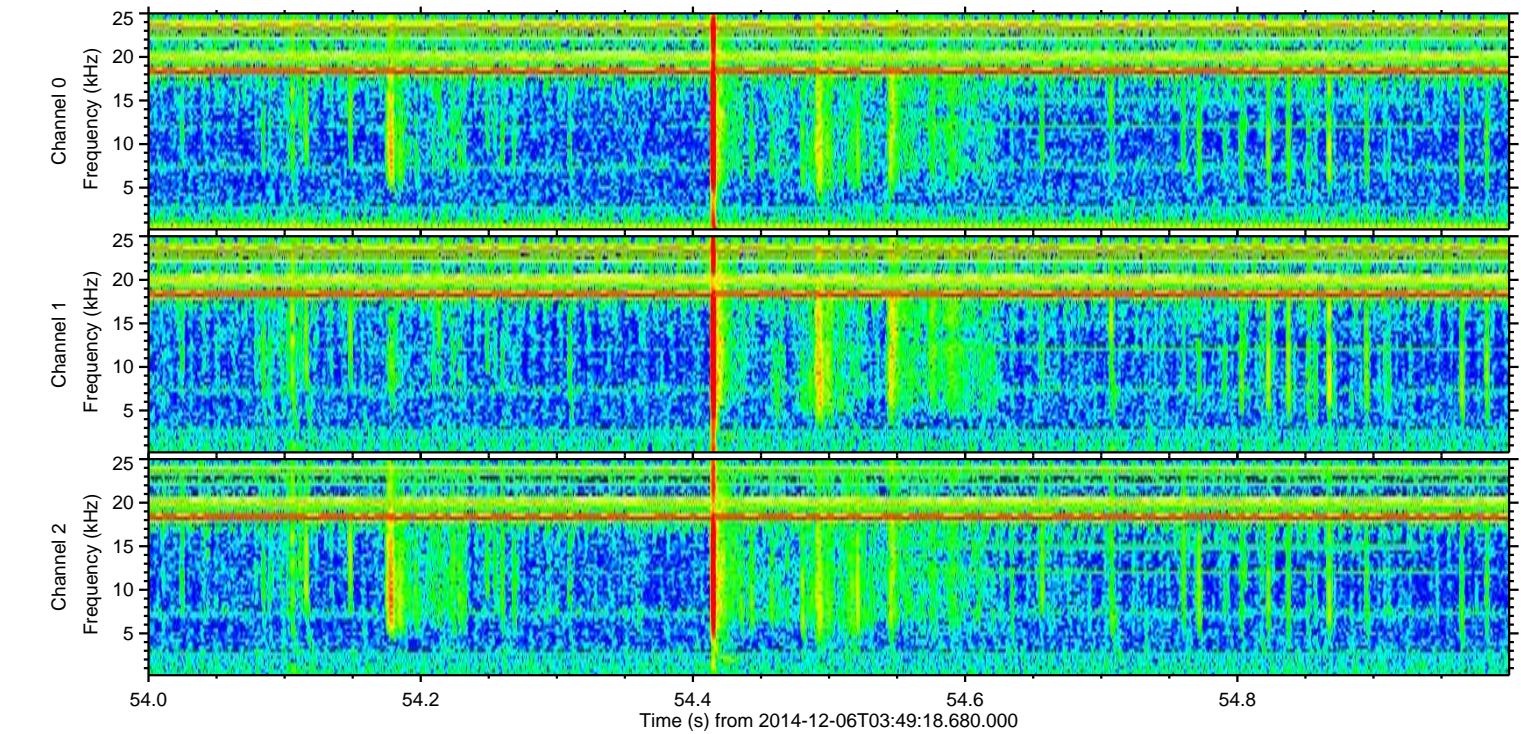
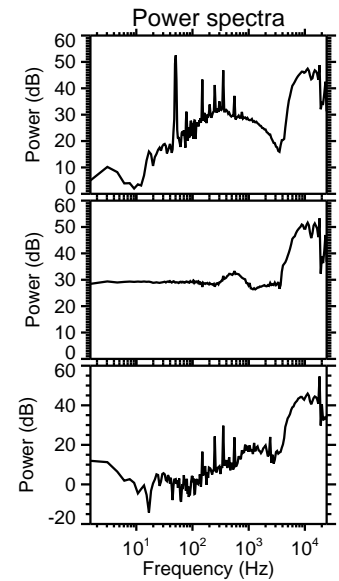
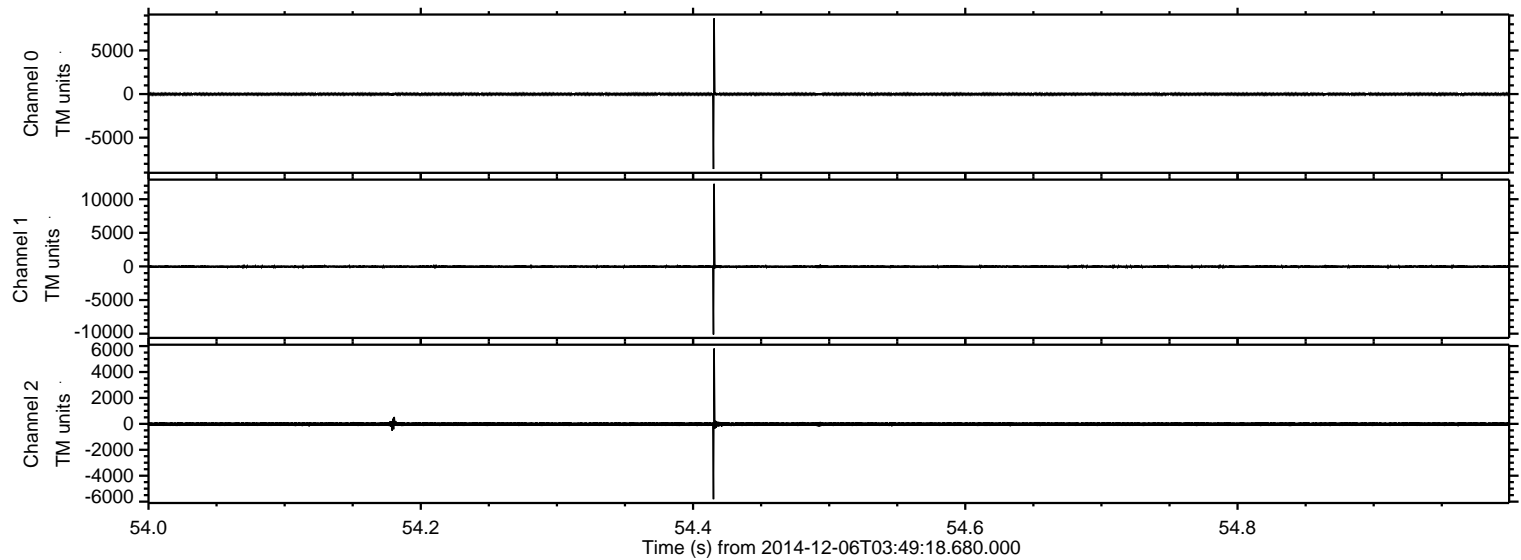

Processed Sat Dec 6 04:57:25 2014 by ELM ver.2012-10-06 from 001__elm20141206_034917__dat00.bin

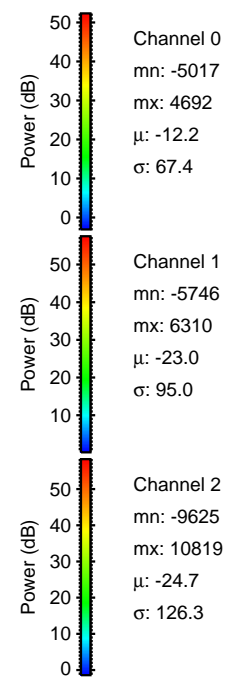
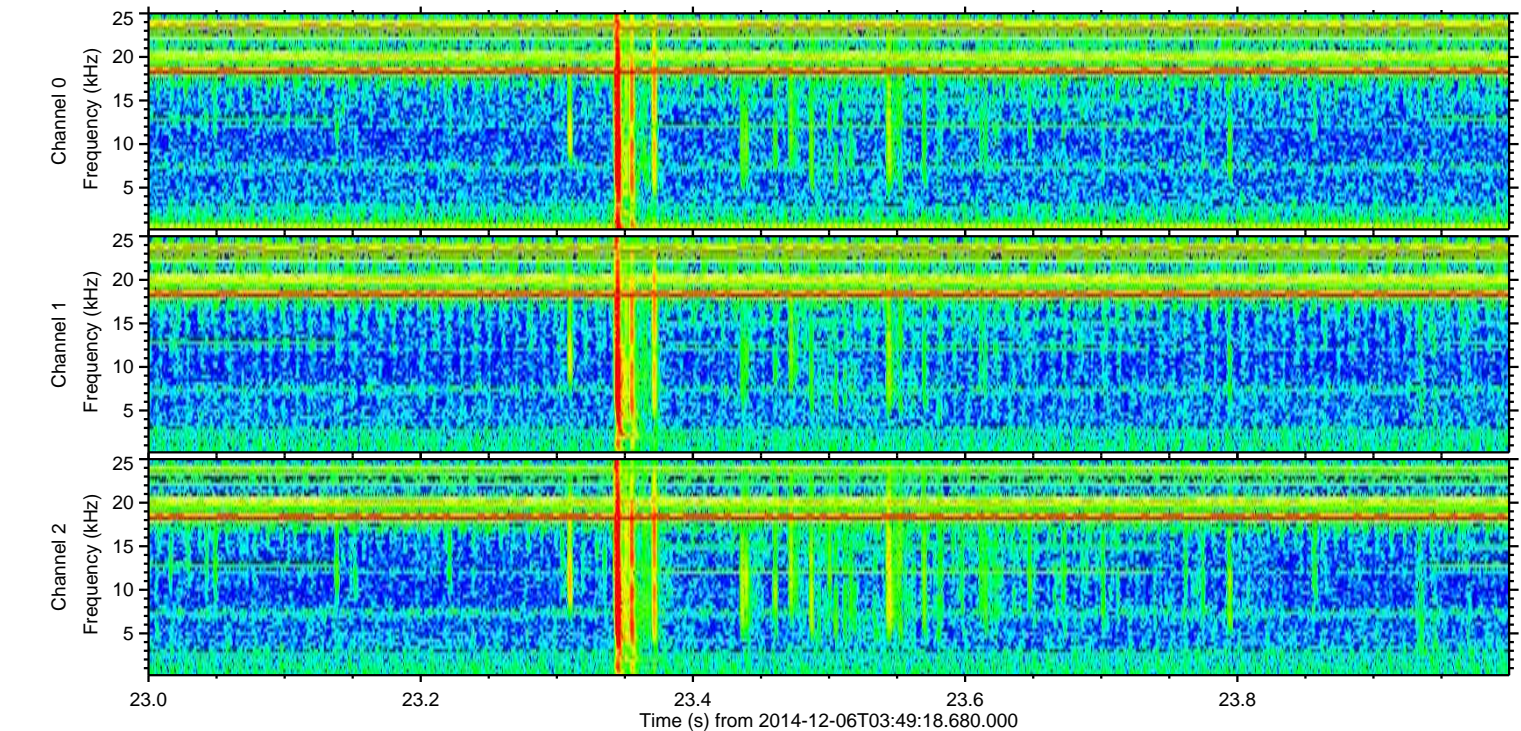
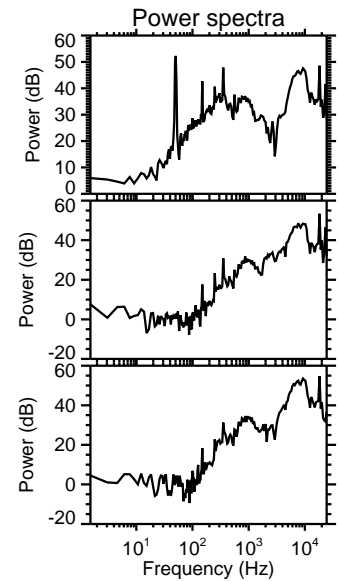
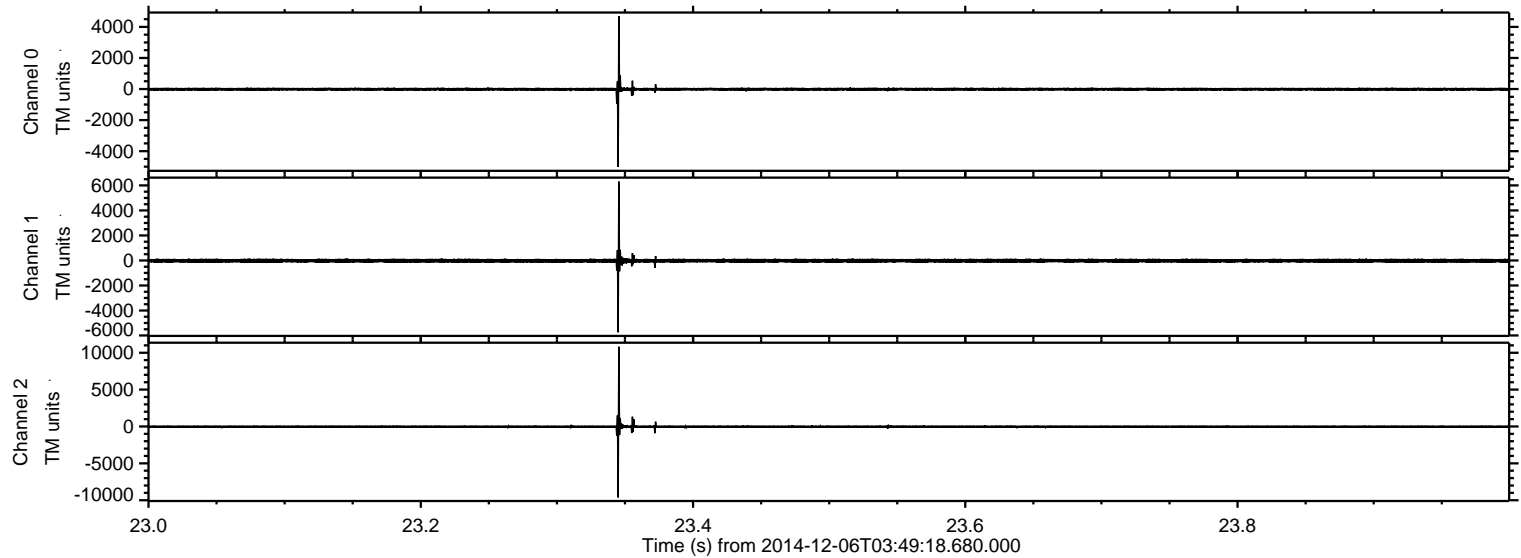

ELMAVAN 3D WAVEFORMS (Measured data sampled at 50 kHz) 49779 packets of 144 samples from 2014-12-06T03:49:18.680.000. Part 94/144

Processed Sat Dec 6 04:57:26 2014 by ELM ver.2012-10-06 from 001__elm20141206_034917__dat00.bin

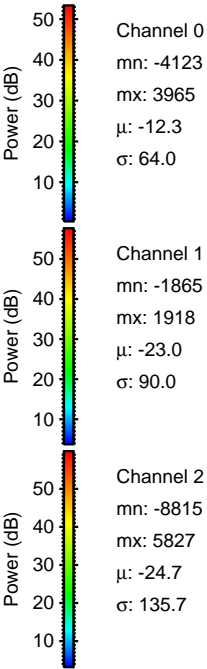
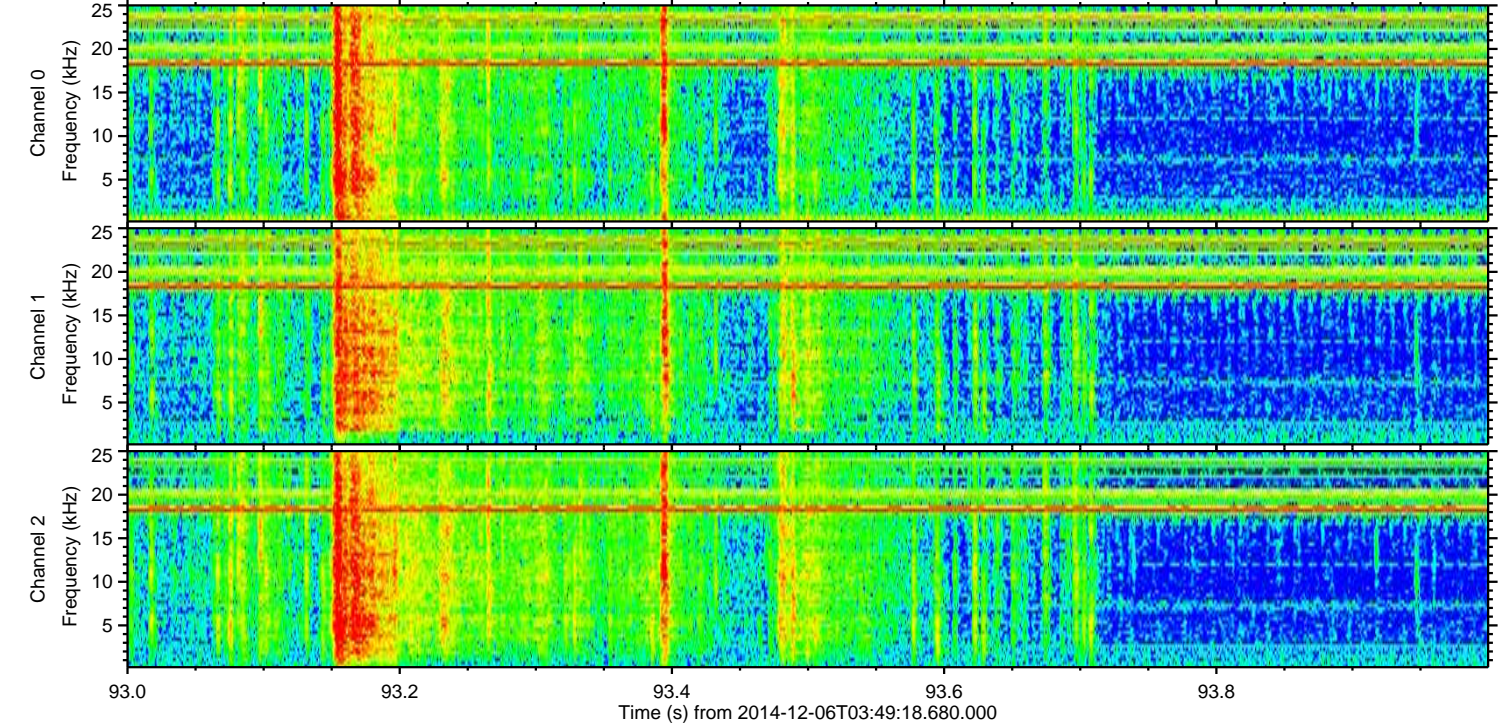
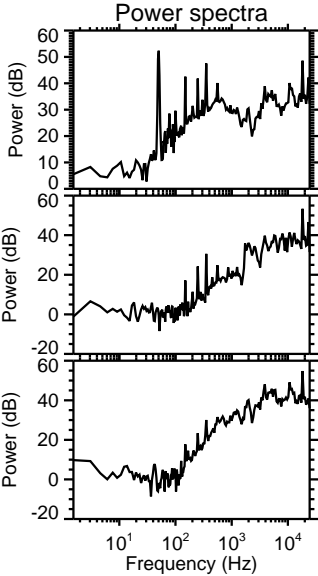
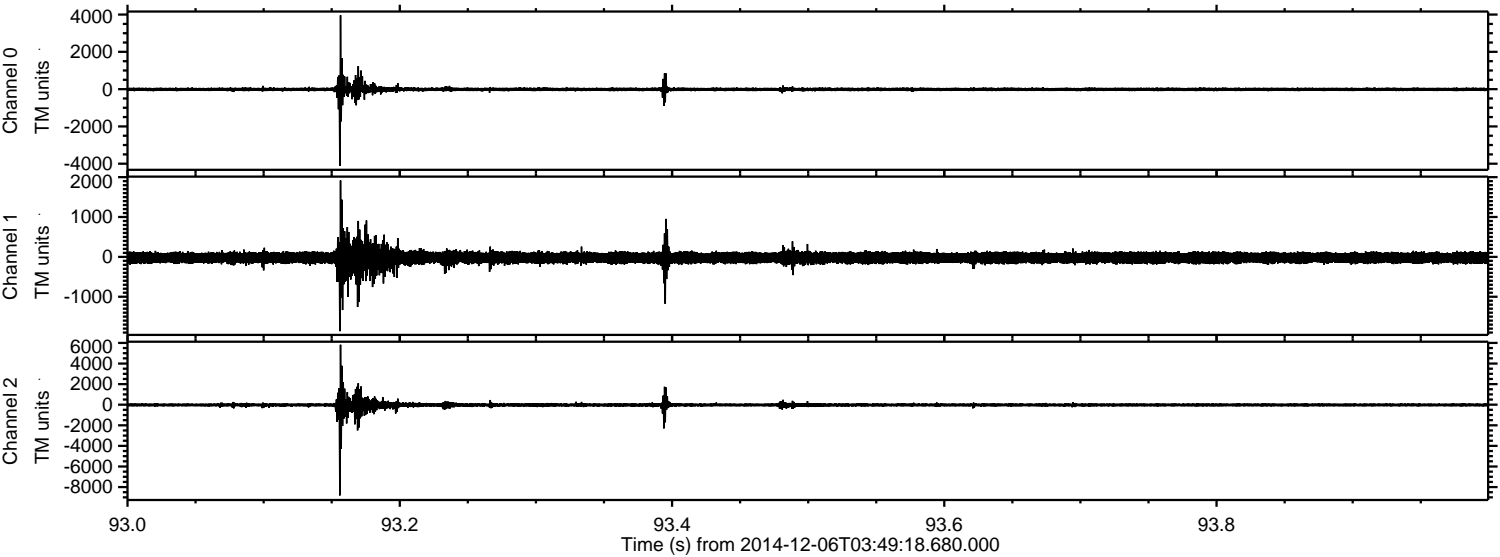

ELMAVAN 3D WAVEFORMS (Measured data sampled at 50 kHz) 49779 packets of 144 samples from 2014-12-06T03:49:18.680.000. Part 27/144

Processed Sat Dec 6 04:57:27 2014 by ELM ver.2012-10-06 from 001__elm20141206_034917__dat00.bin

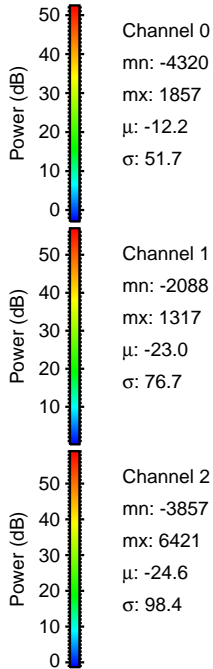
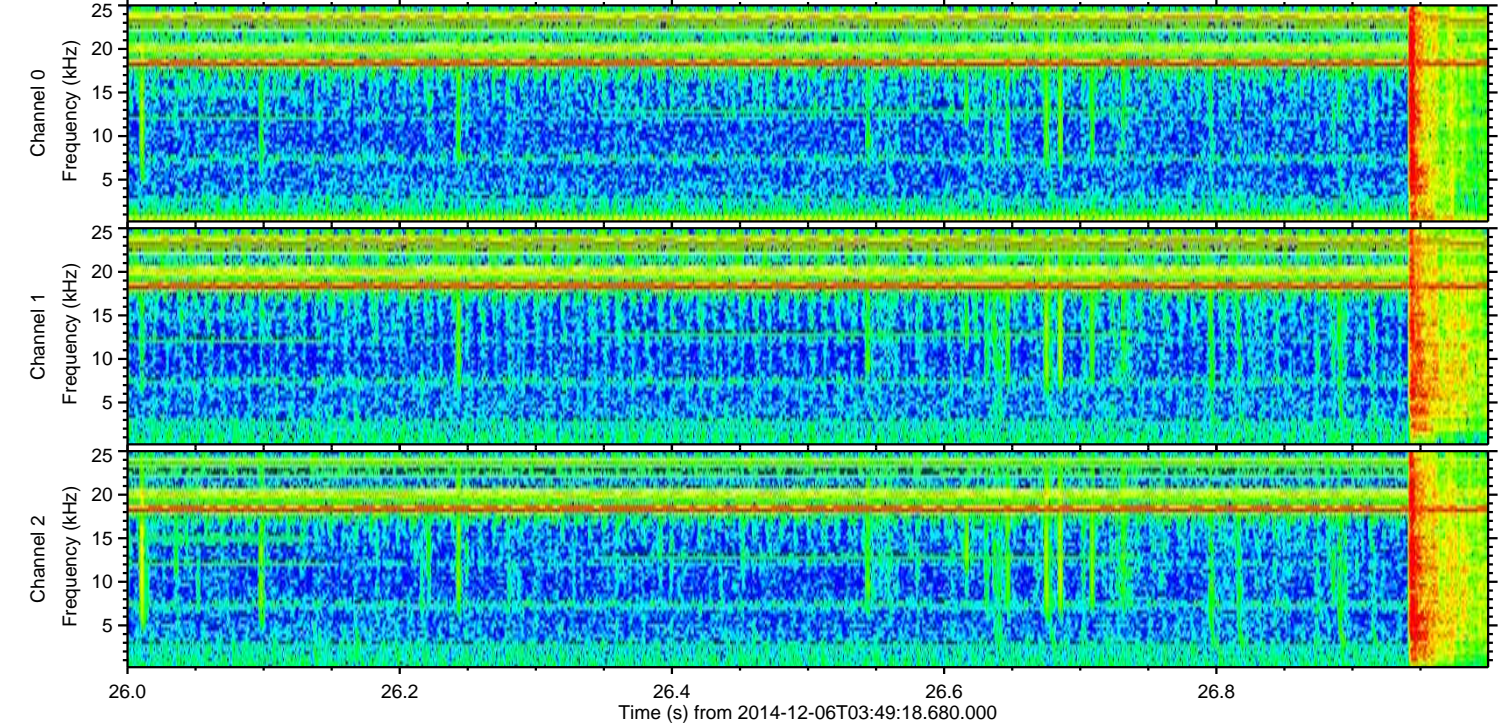
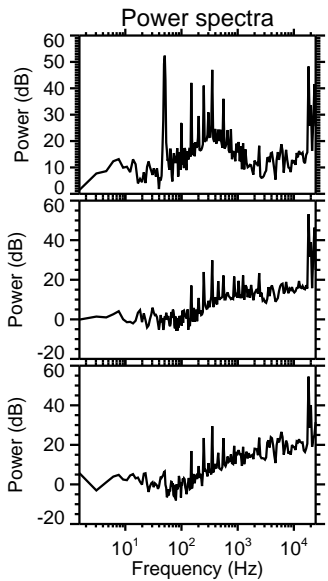
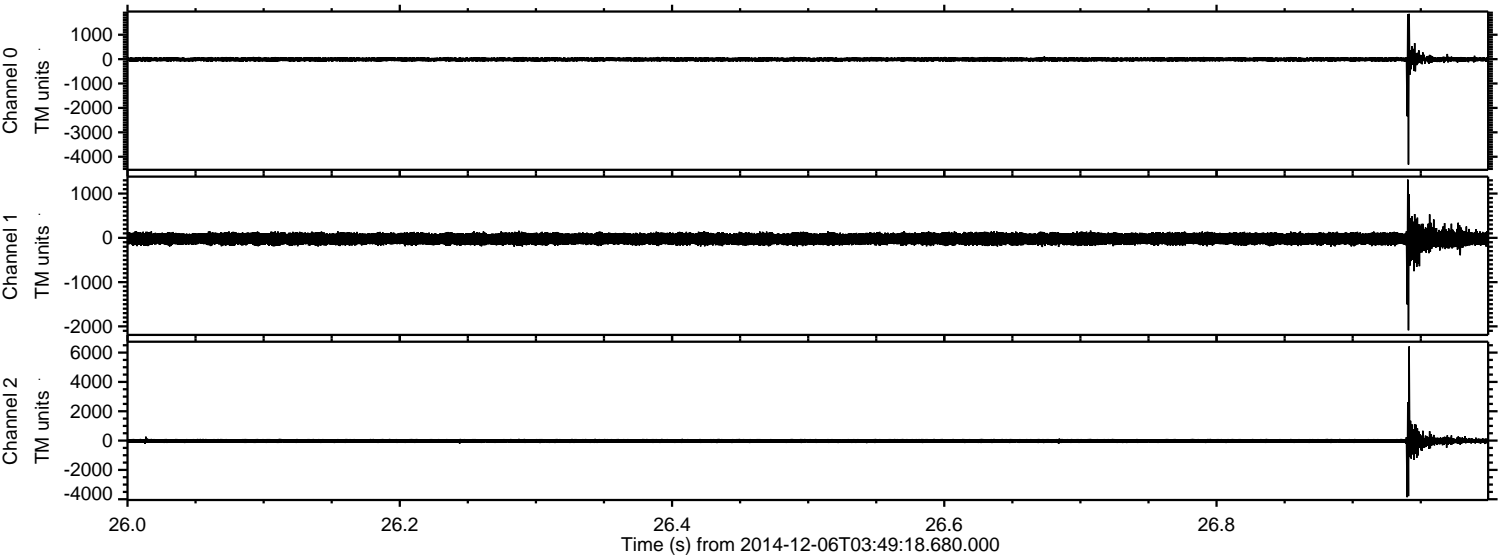

Processed Sat Dec 6 04:57:28 2014 by ELM ver.2012-10-06 from 001__elm20141206_034917__dat00.bin

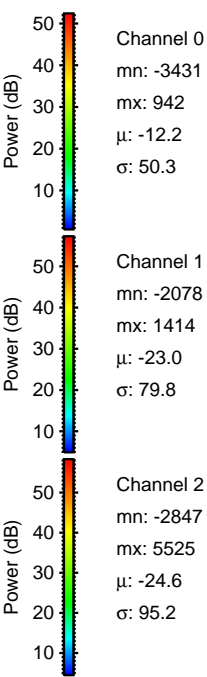
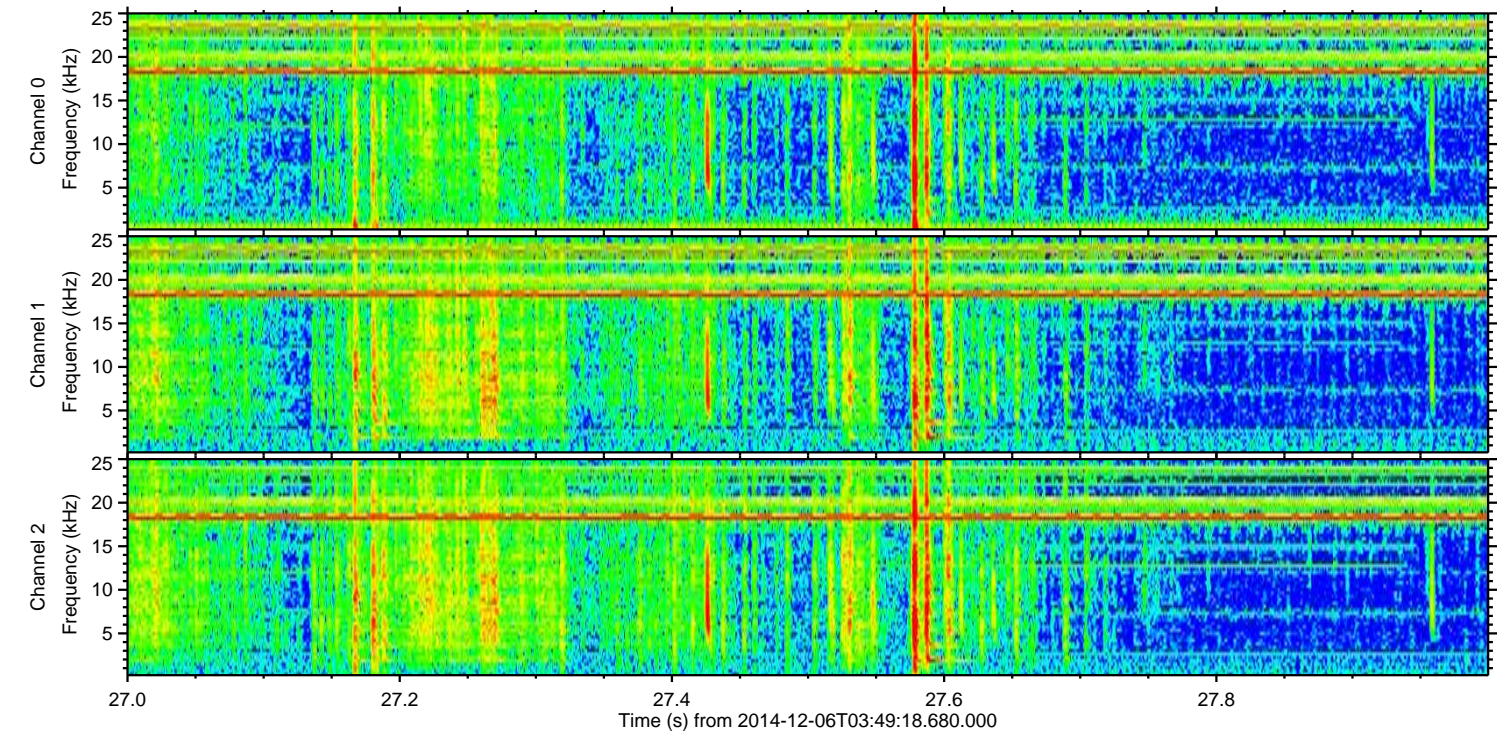
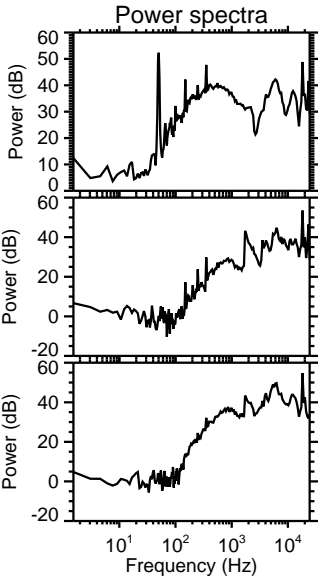
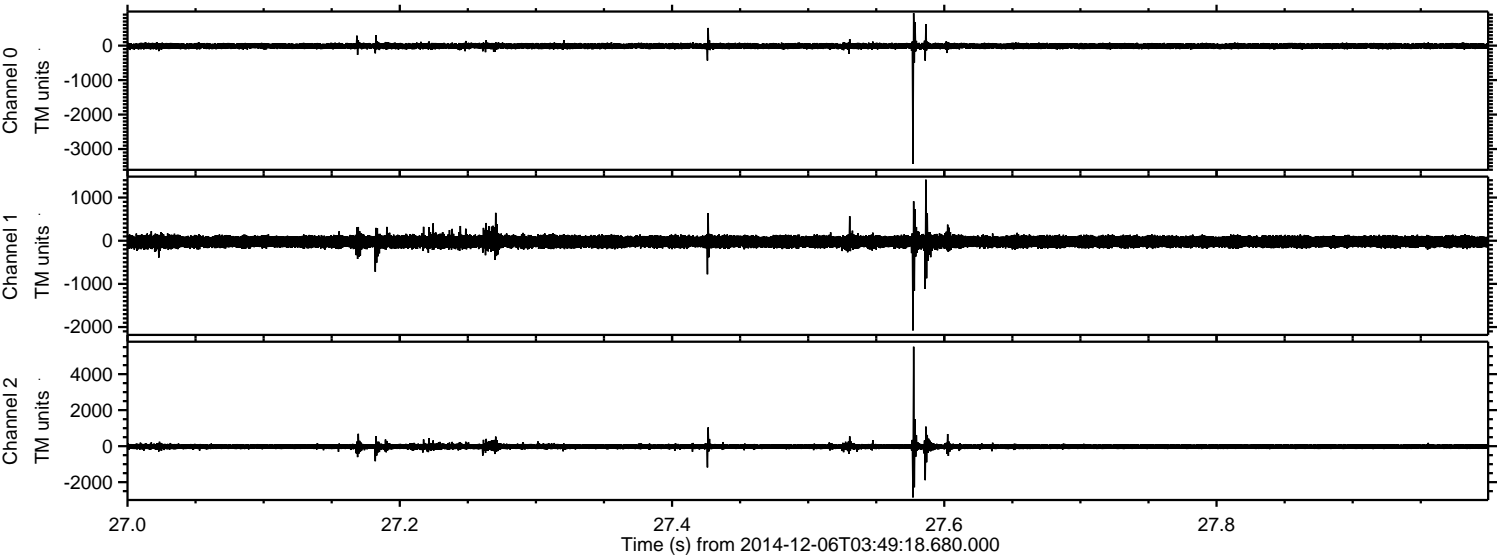

Processed Sat Dec 6 04:57:29 2014 by ELM ver.2012-10-06 from 001__elm20141206_034917__dat00.bin

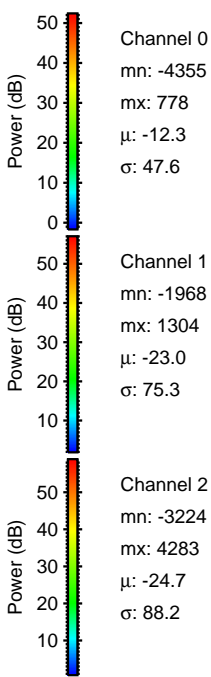
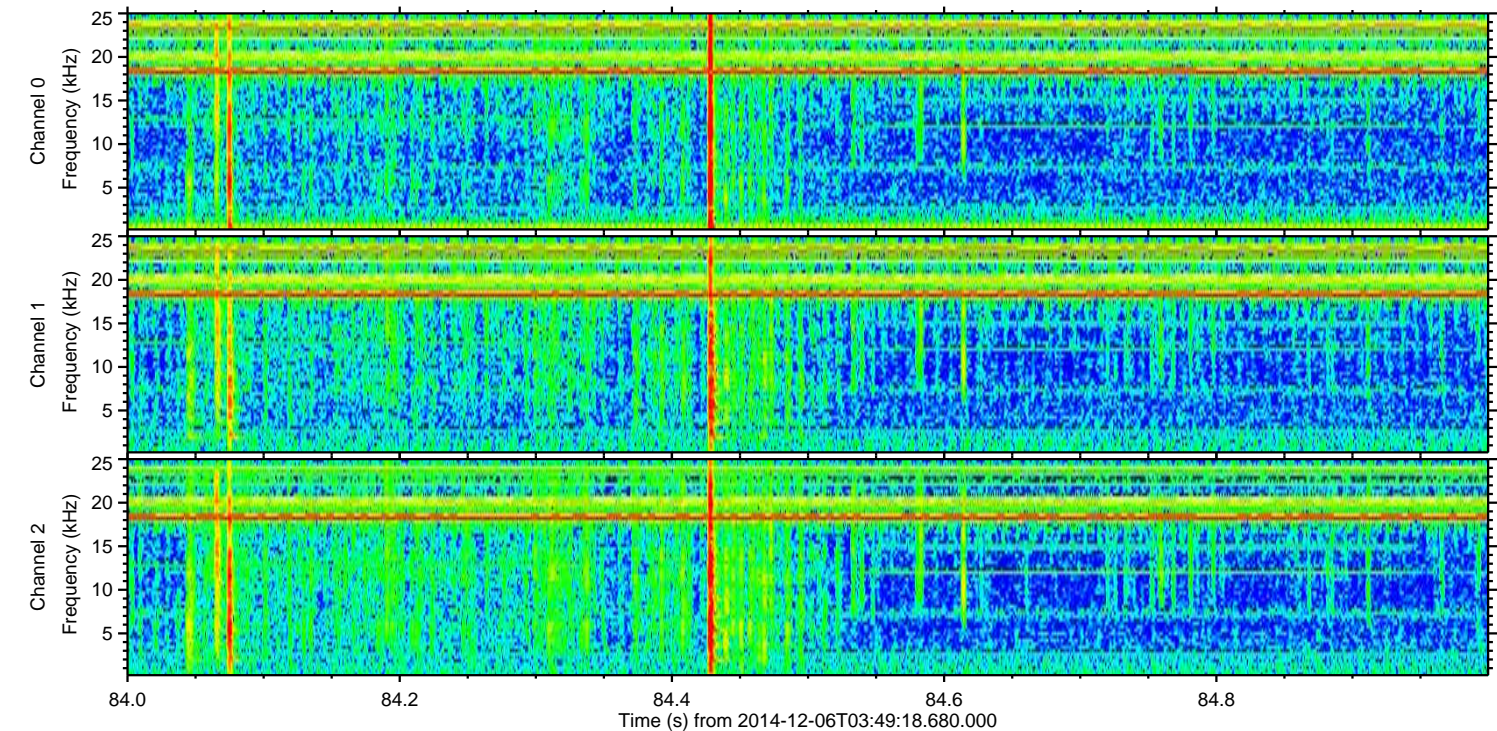
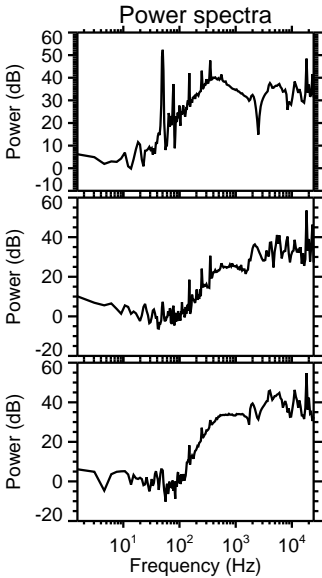
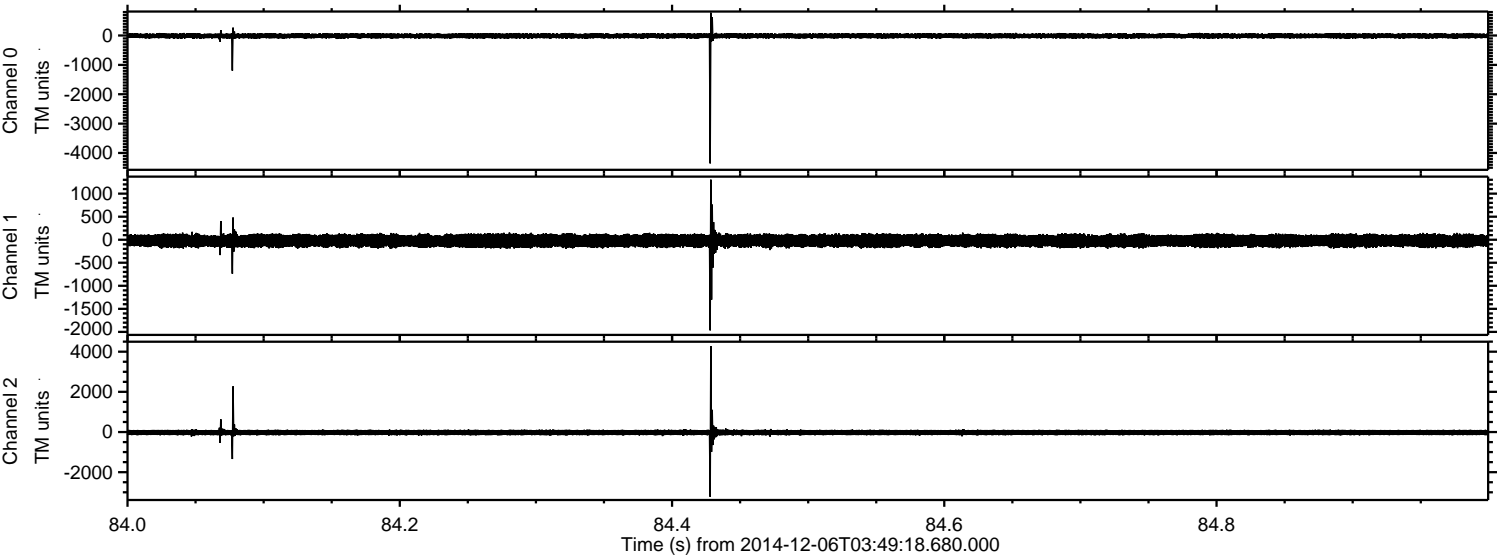

Processed Sat Dec 6 04:57:30 2014 by ELM ver.2012-10-06 from 001__elm20141206_034917__dat00.bin

