

ELMAVAN 3D WAVEFORMS (Measured data sampled at 50 kHz) 49576 packets of 144 samples from 2014-12-06T01:44:14.980.999.

Processed Sat Dec 6 02:55:42 2014 by ELM ver.2012-10-06 from 001__elm20141206_014413__dat00.bin

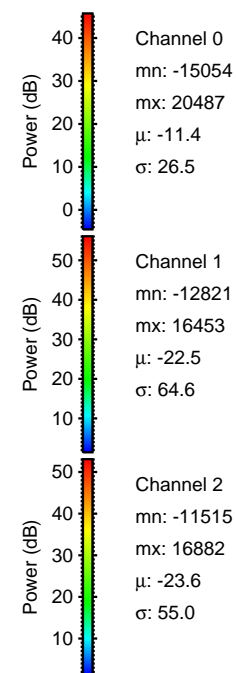
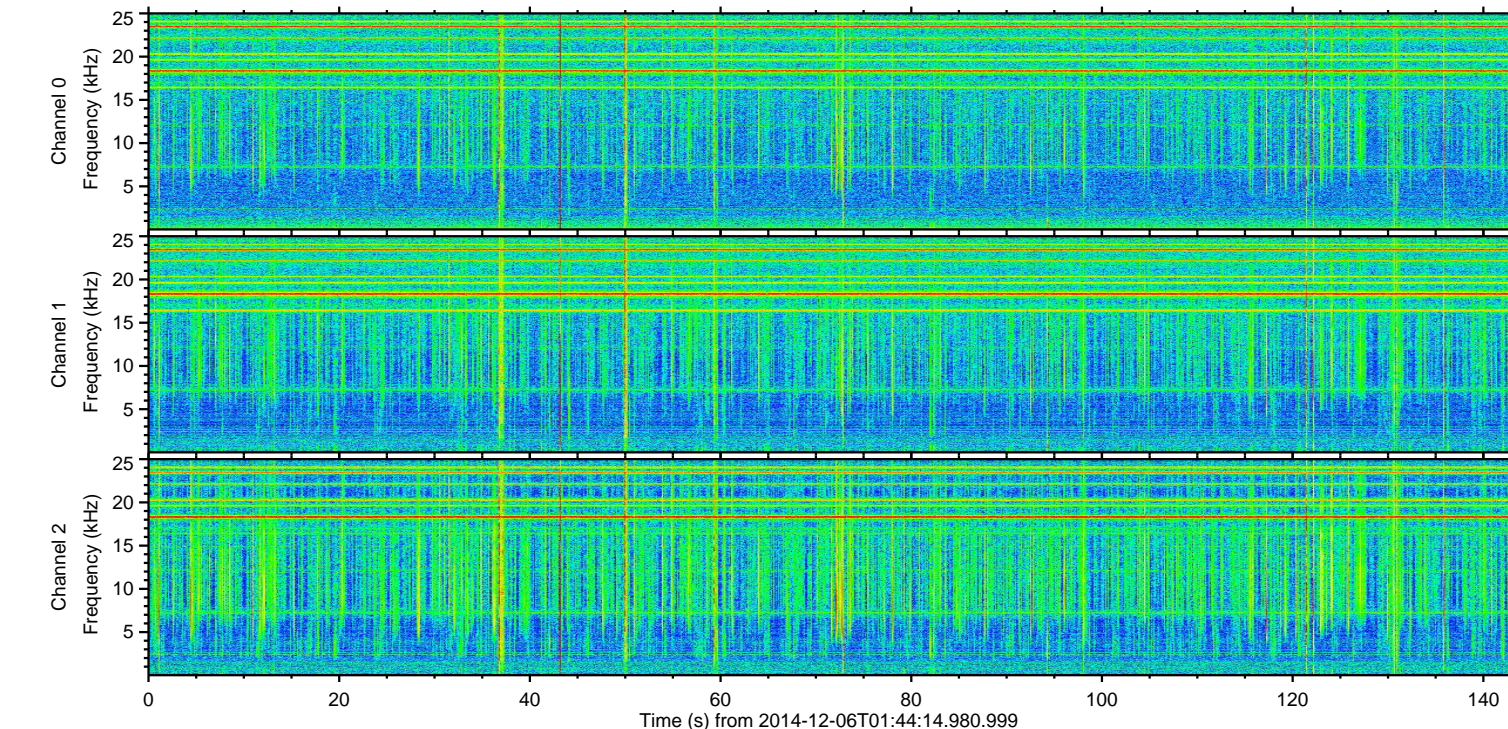
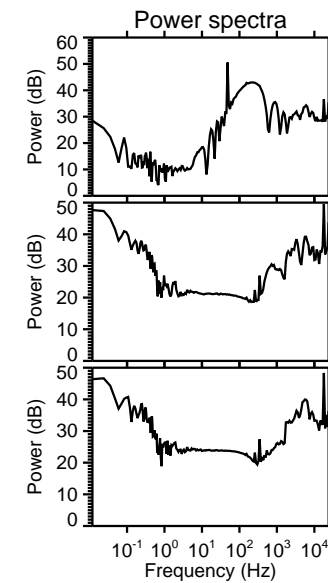
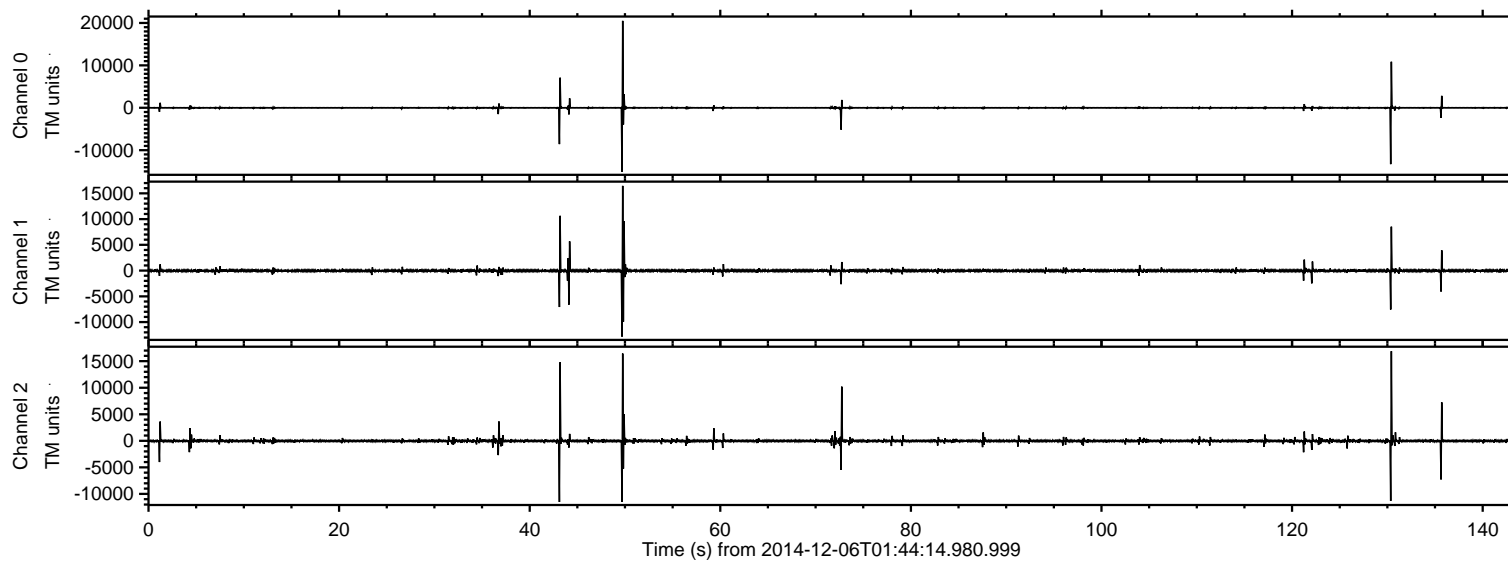

ELMAVAN 3D WAVEFORMS (Measured data sampled at 50 kHz) 49576 packets of 144 samples from 2014-12-06T01:44:14.980.999. Part 50/143

Processed Sat Dec 6 02:55:56 2014 by ELM ver.2012-10-06 from 001__elm20141206_014413__dat00.bin

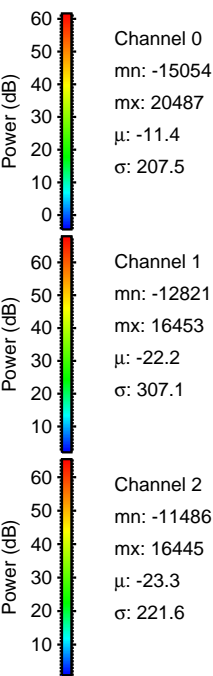
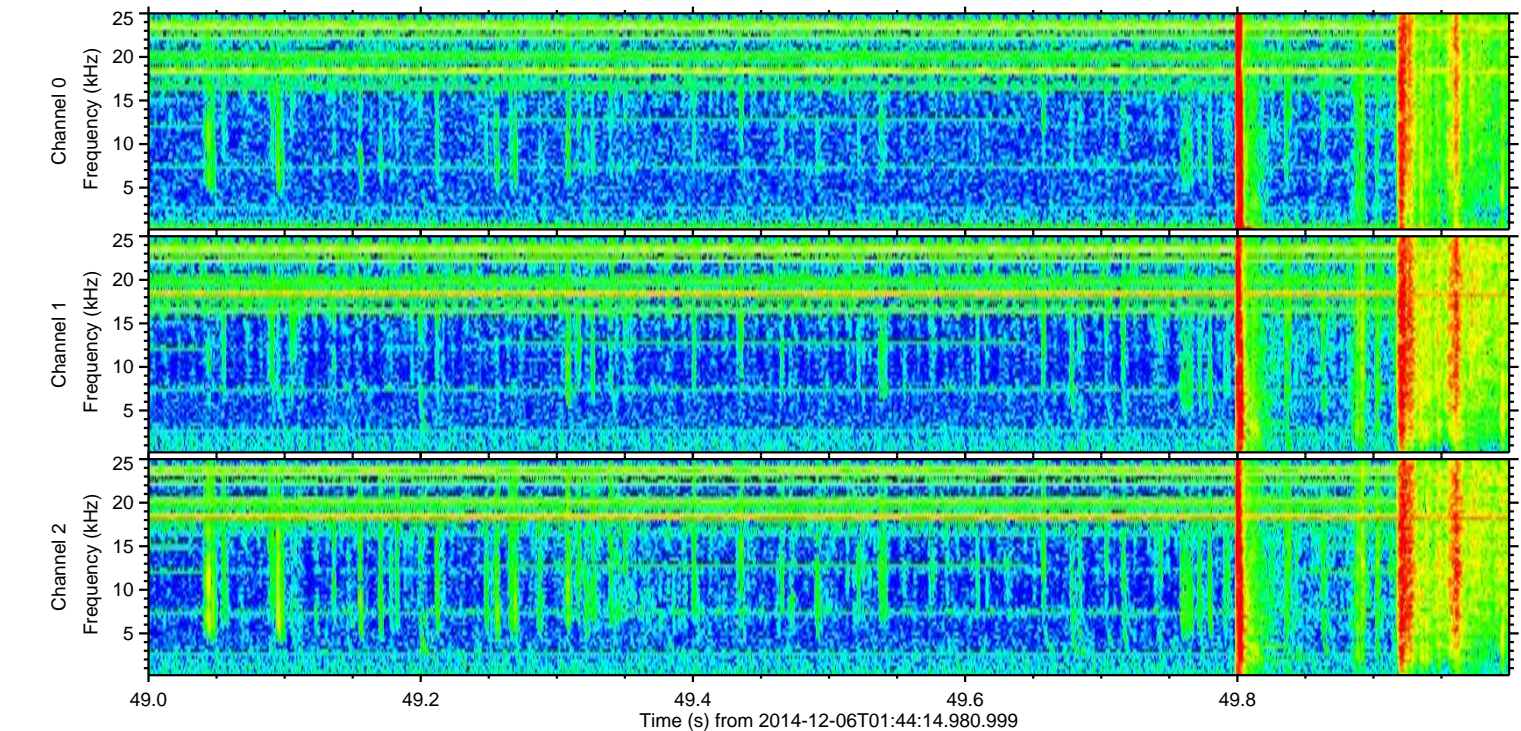
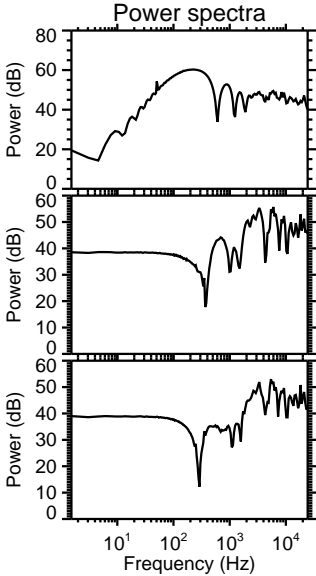
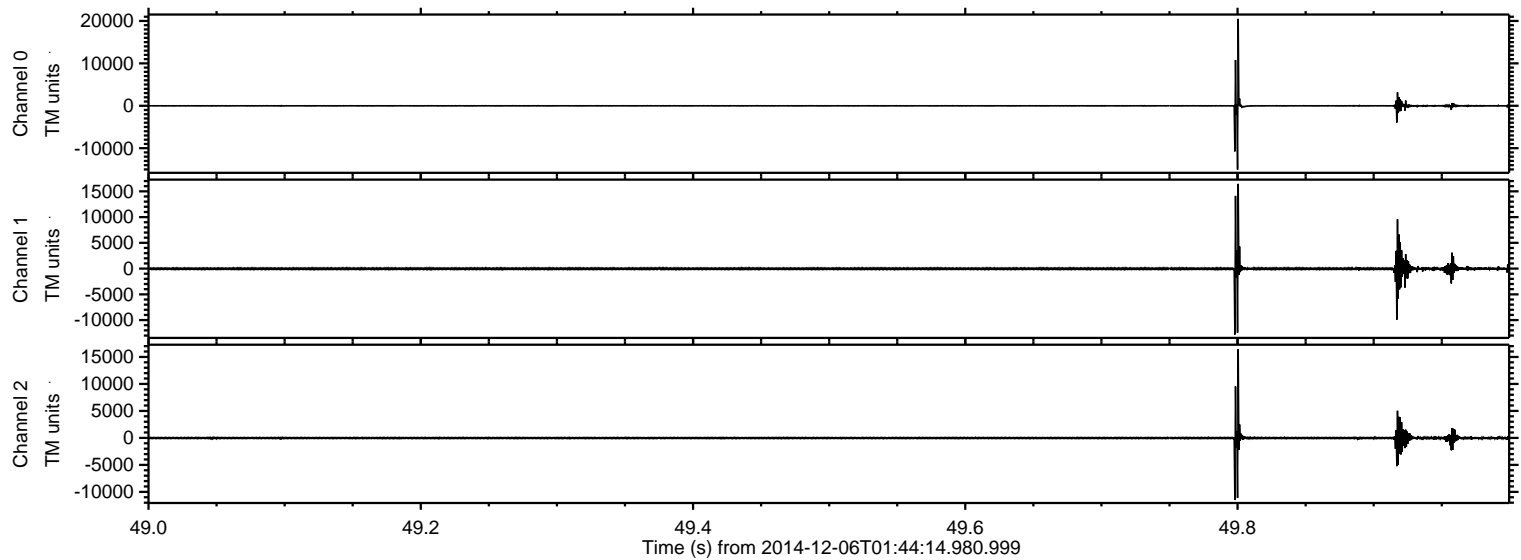

ELMAVAN 3D WAVEFORMS (Measured data sampled at 50 kHz) 49576 packets of 144 samples from 2014-12-06T01:44:14.980.999. Part 131/143

Processed Sat Dec 6 02:55:58 2014 by ELM ver.2012-10-06 from 001__elm20141206_014413__dat00.bin

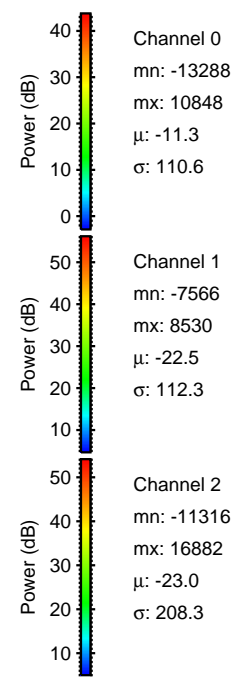
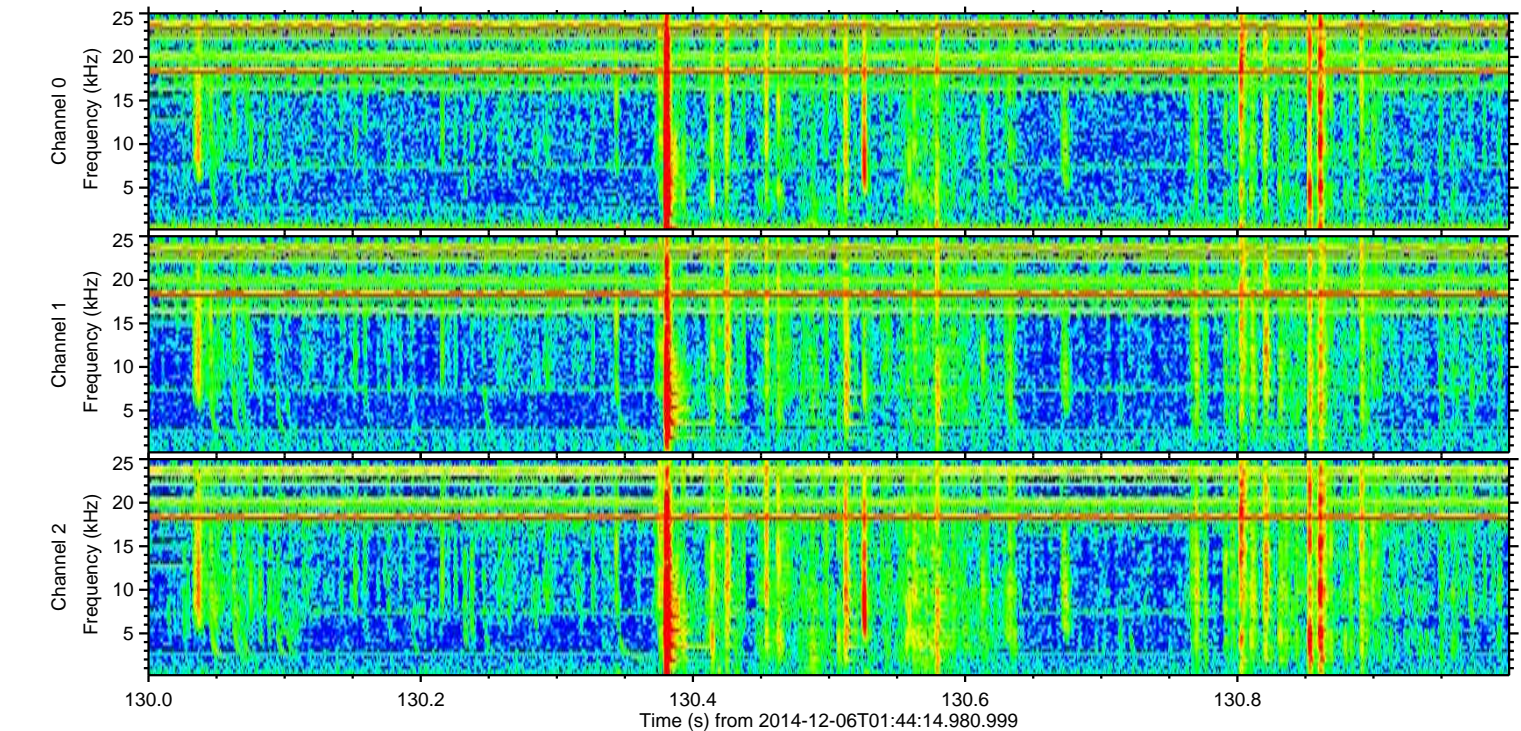
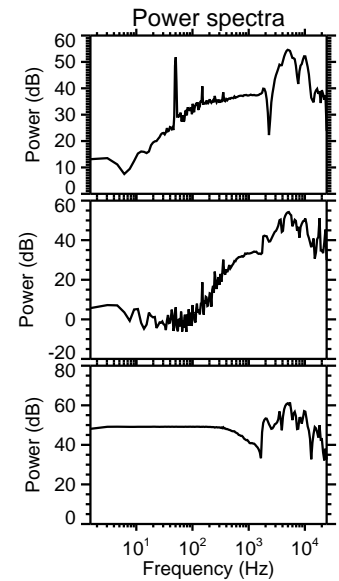
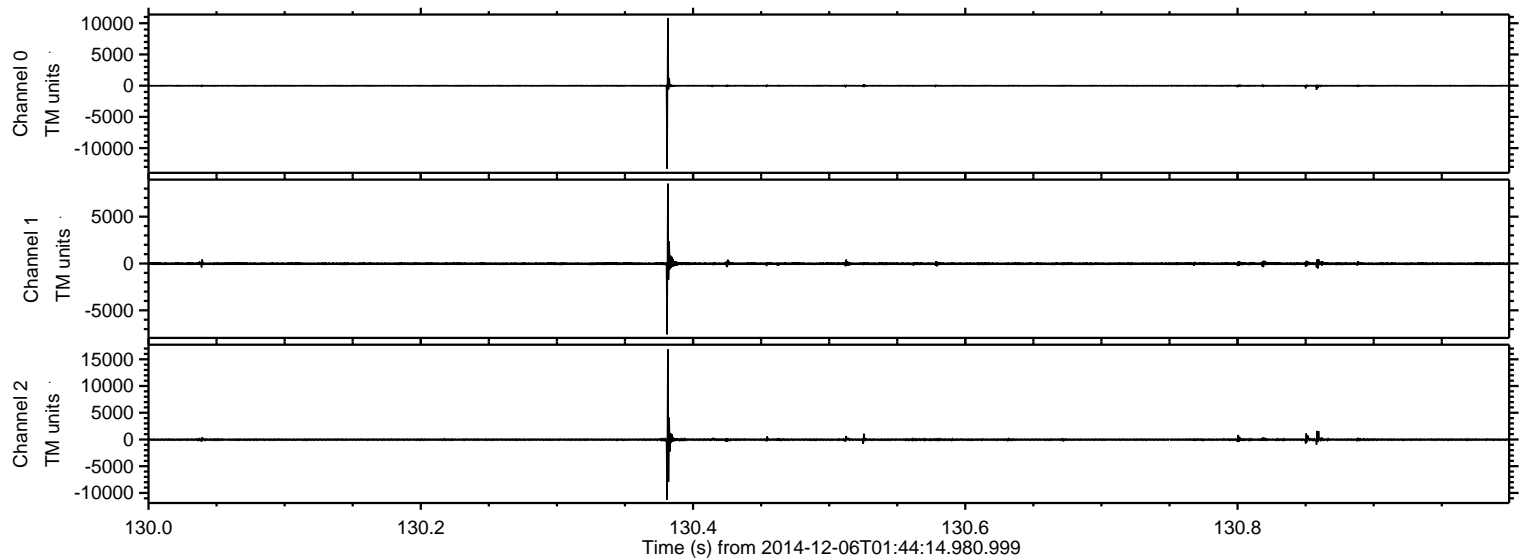

Channel 0
mn: -13288
mx: 10848
 μ : -11.3
 σ : 110.6

Channel 1
mn: -7566
mx: 8530
 μ : -22.5
 σ : 112.3

Channel 2
mn: -11316
mx: 16882
 μ : -23.0
 σ : 208.3

ELMAVAN 3D WAVEFORMS (Measured data sampled at 50 kHz) 49576 packets of 144 samples from 2014-12-06T01:44:14.980.999. Part 44/143

Processed Sat Dec 6 02:55:59 2014 by ELM ver.2012-10-06 from 001__elm20141206_014413__dat00.bin

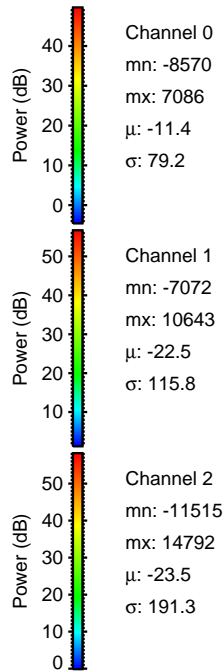
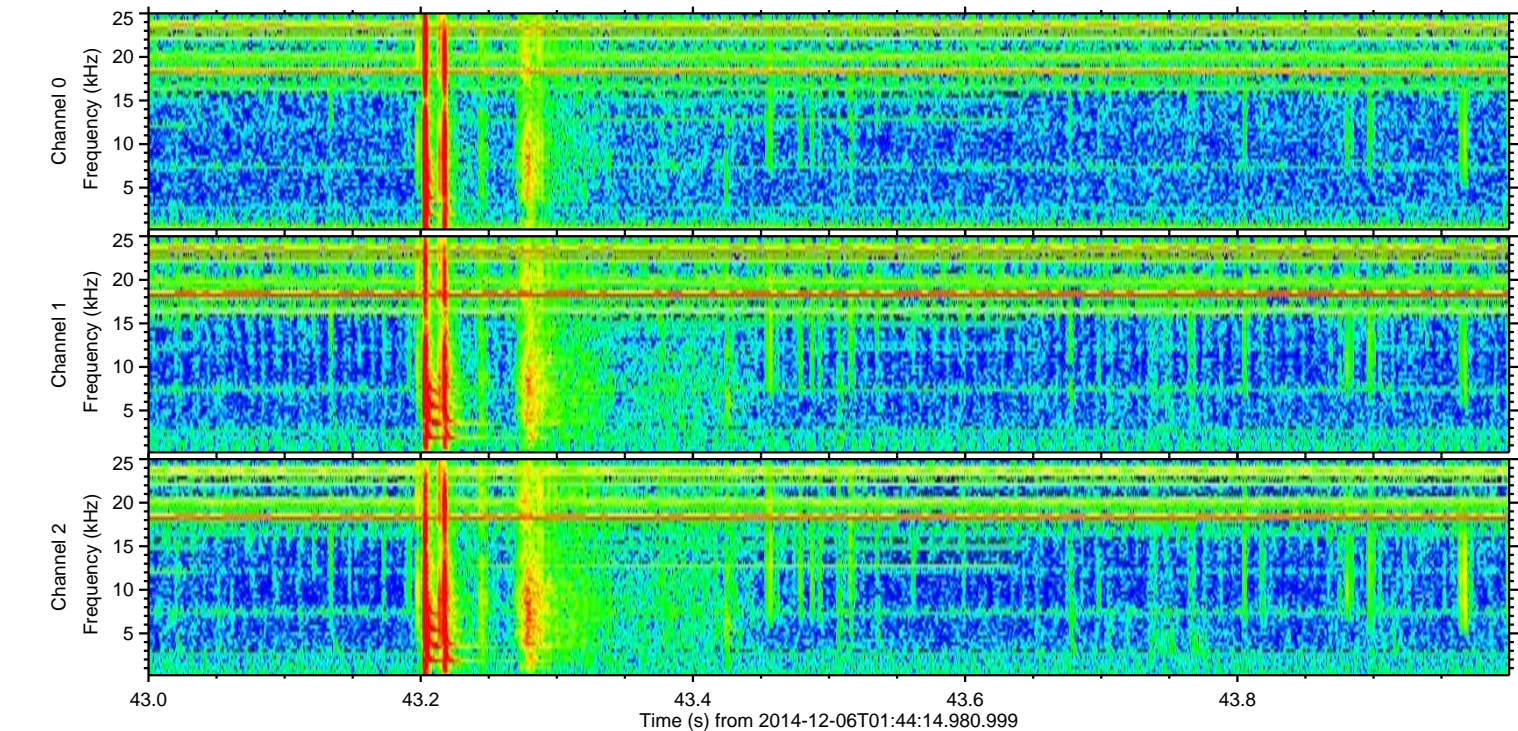
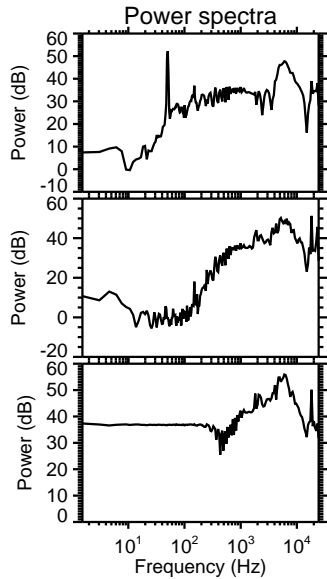
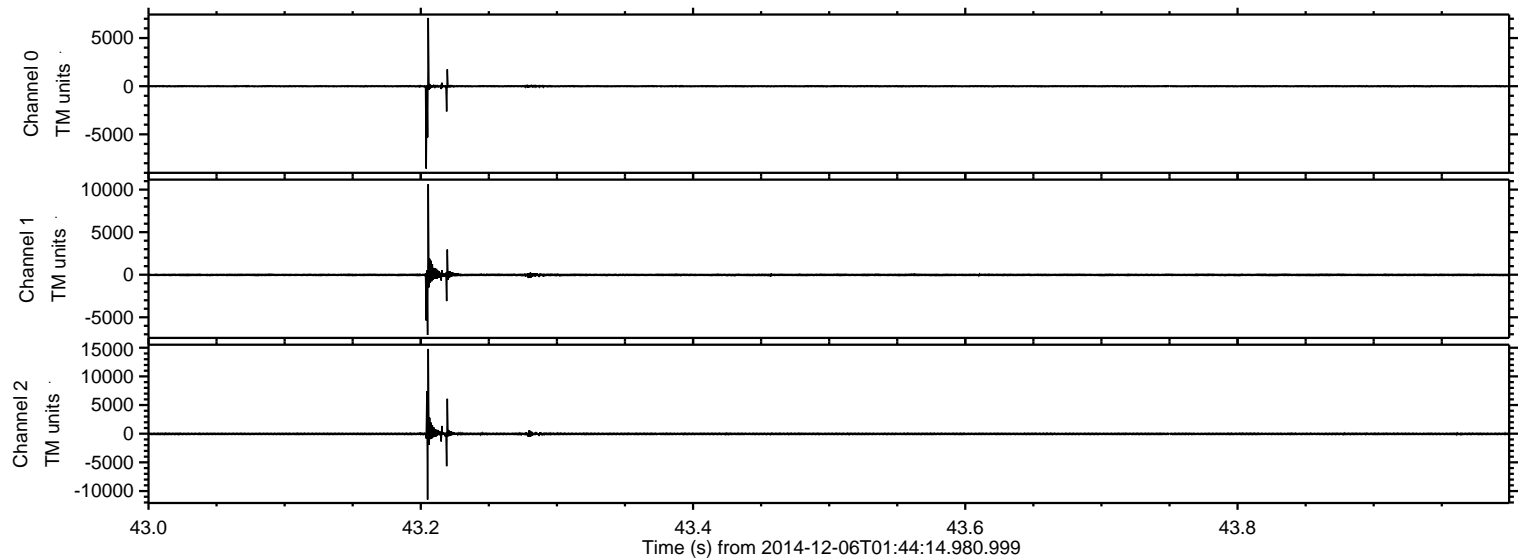

ELMAVAN 3D WAVEFORMS (Measured data sampled at 50 kHz) 49576 packets of 144 samples from 2014-12-06T01:44:14.980.999. Part 73/143

Processed Sat Dec 6 02:56:00 2014 by ELM ver.2012-10-06 from 001__elm20141206_014413__dat00.bin

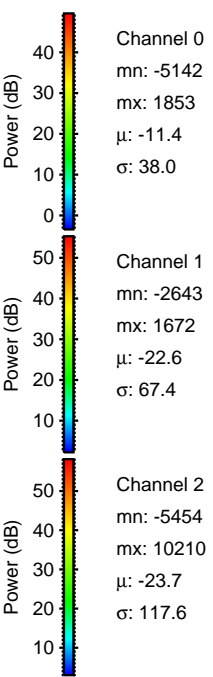
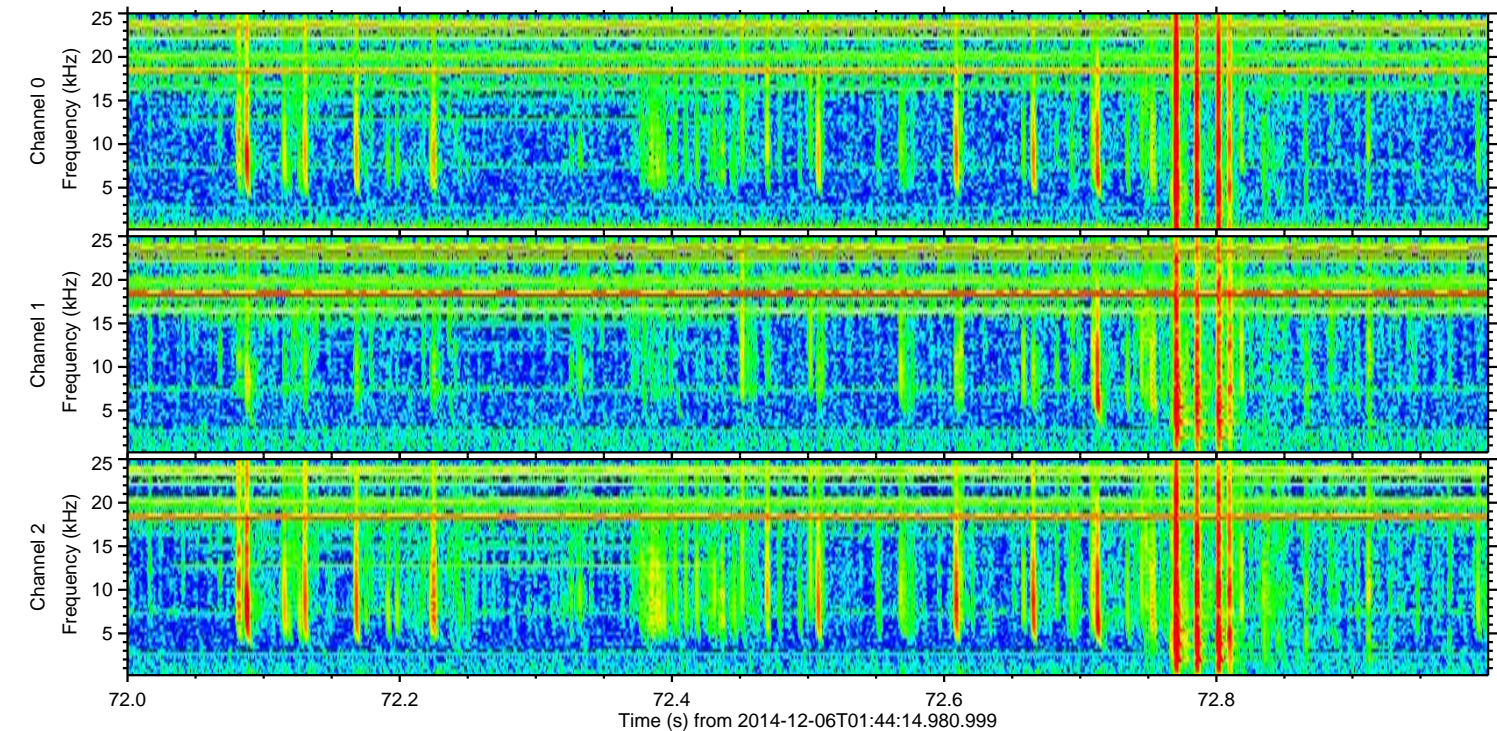
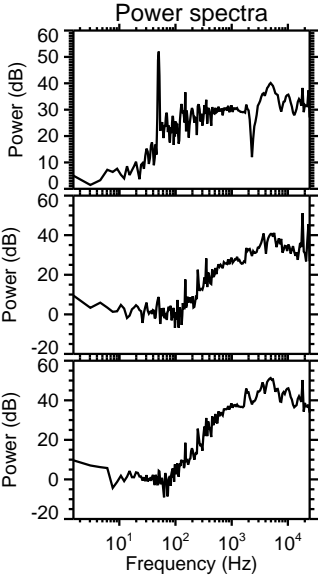
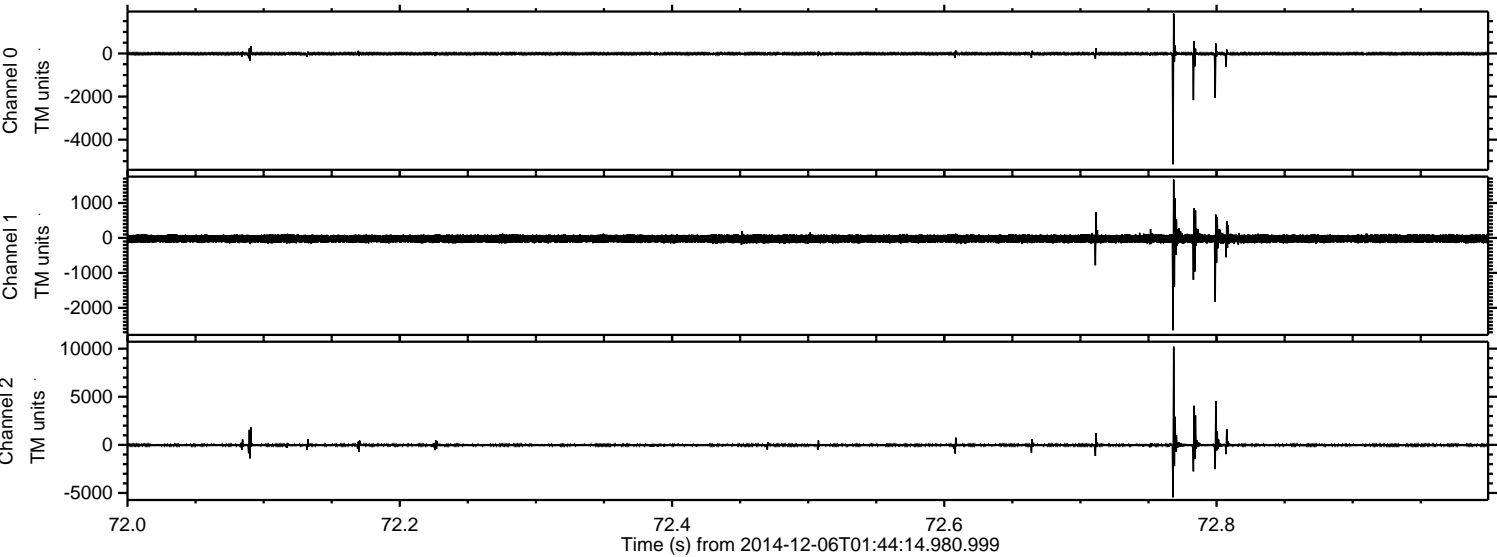

ELMAVAN 3D WAVEFORMS (Measured data sampled at 50 kHz) 49576 packets of 144 samples from 2014-12-06T01:44:14.980.999. Part 136/143

Processed Sat Dec 6 02:56:01 2014 by ELM ver.2012-10-06 from 001__elm20141206_014413__dat00.bin

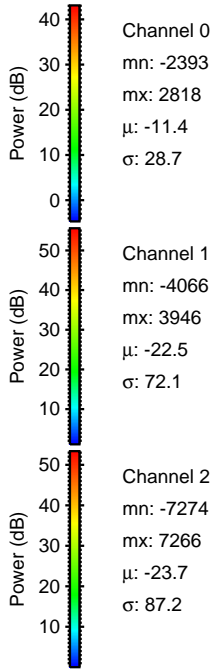
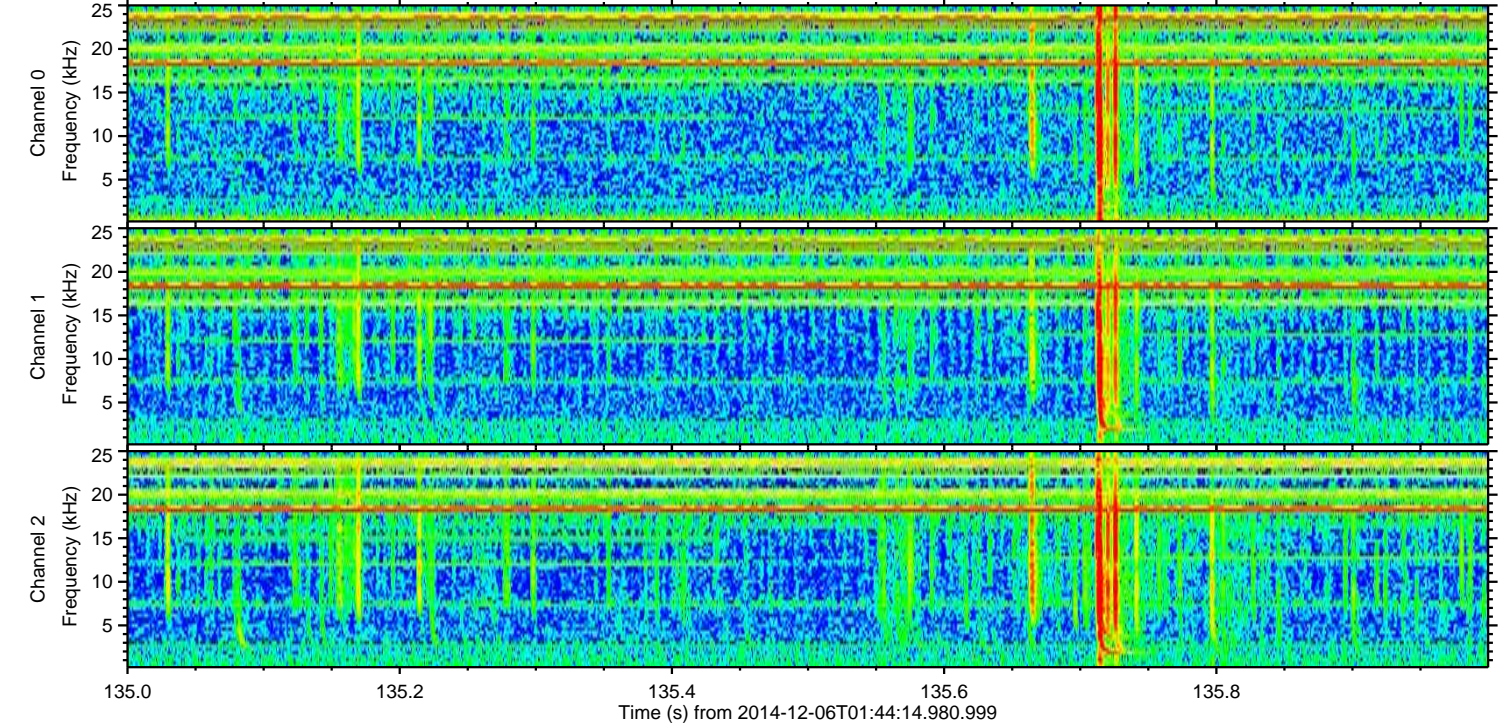
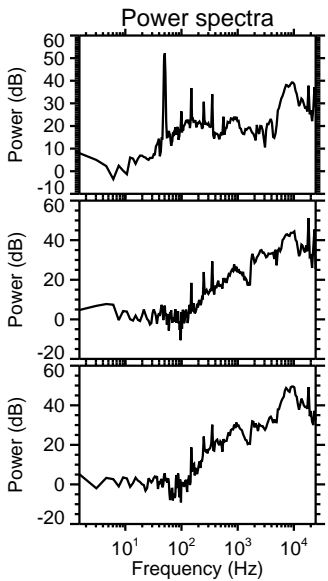
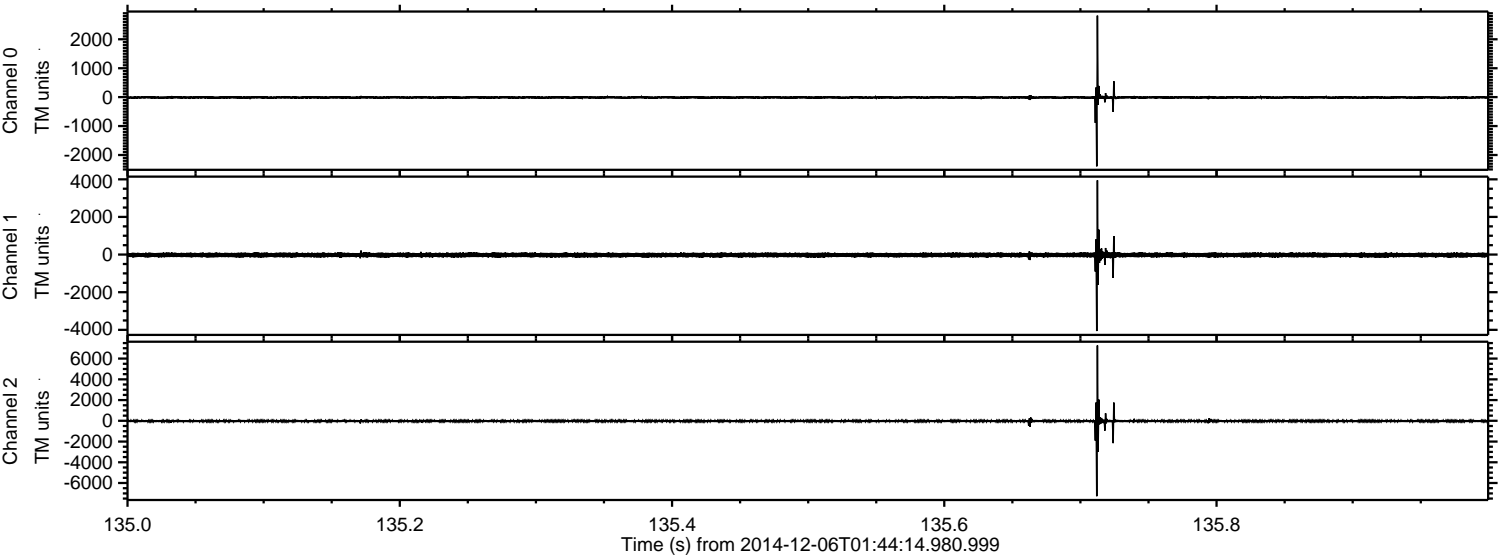

ELMAVAN 3D WAVEFORMS (Measured data sampled at 50 kHz) 49576 packets of 144 samples from 2014-12-06T01:44:14.980.999. Part 45/143

Processed Sat Dec 6 02:56:02 2014 by ELM ver.2012-10-06 from 001__elm20141206_014413__dat00.bin

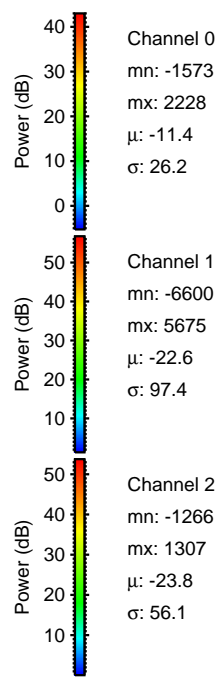
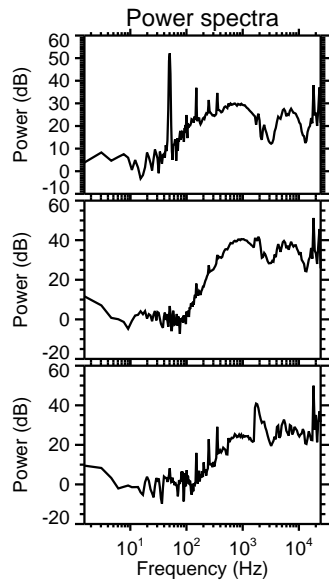
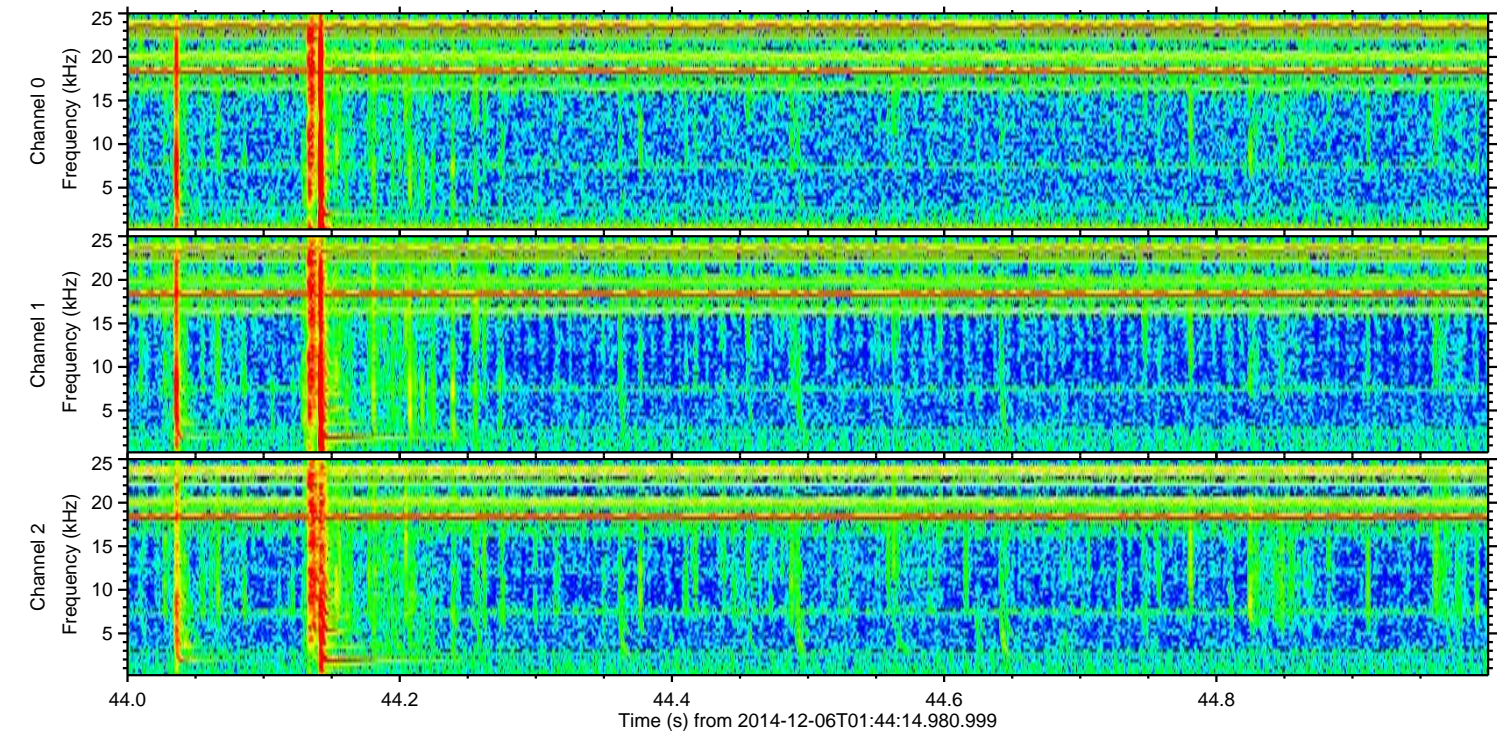
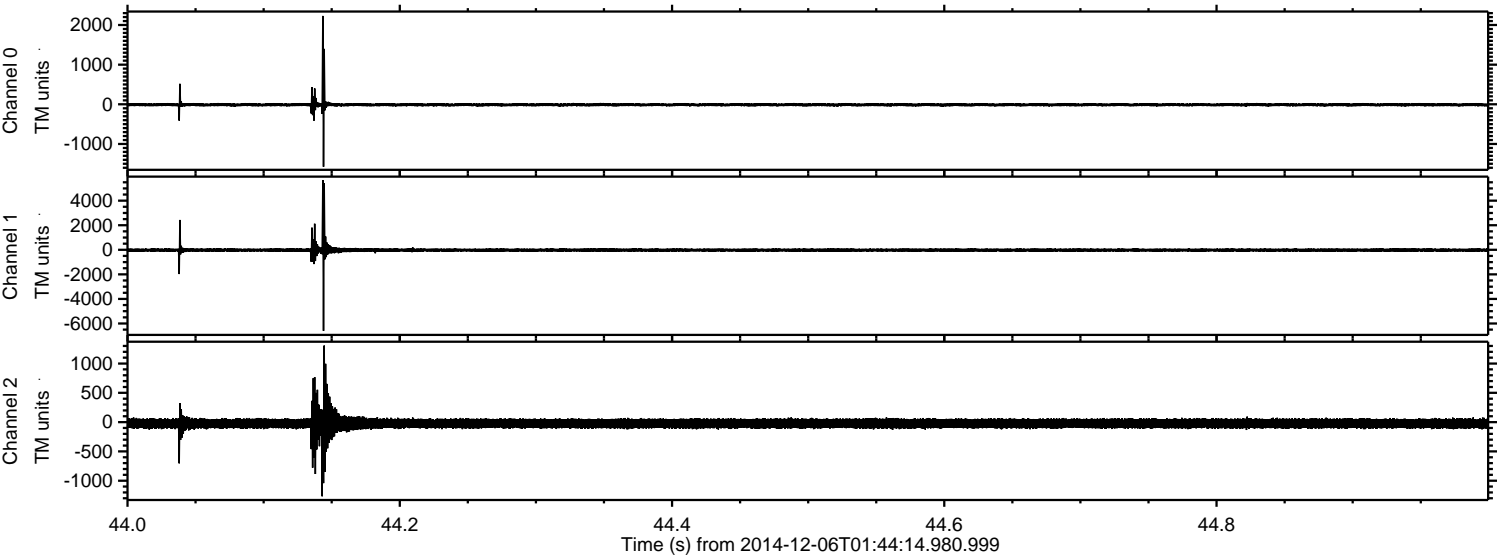

ELMAVAN 3D WAVEFORMS (Measured data sampled at 50 kHz) 49576 packets of 144 samples from 2014-12-06T01:44:14.980.999. Part 2/143

Processed Sat Dec 6 02:56:03 2014 by ELM ver.2012-10-06 from 001__elm20141206_014413__dat00.bin

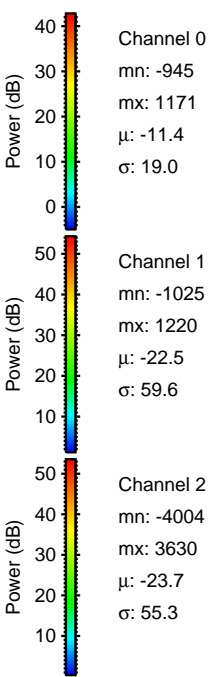
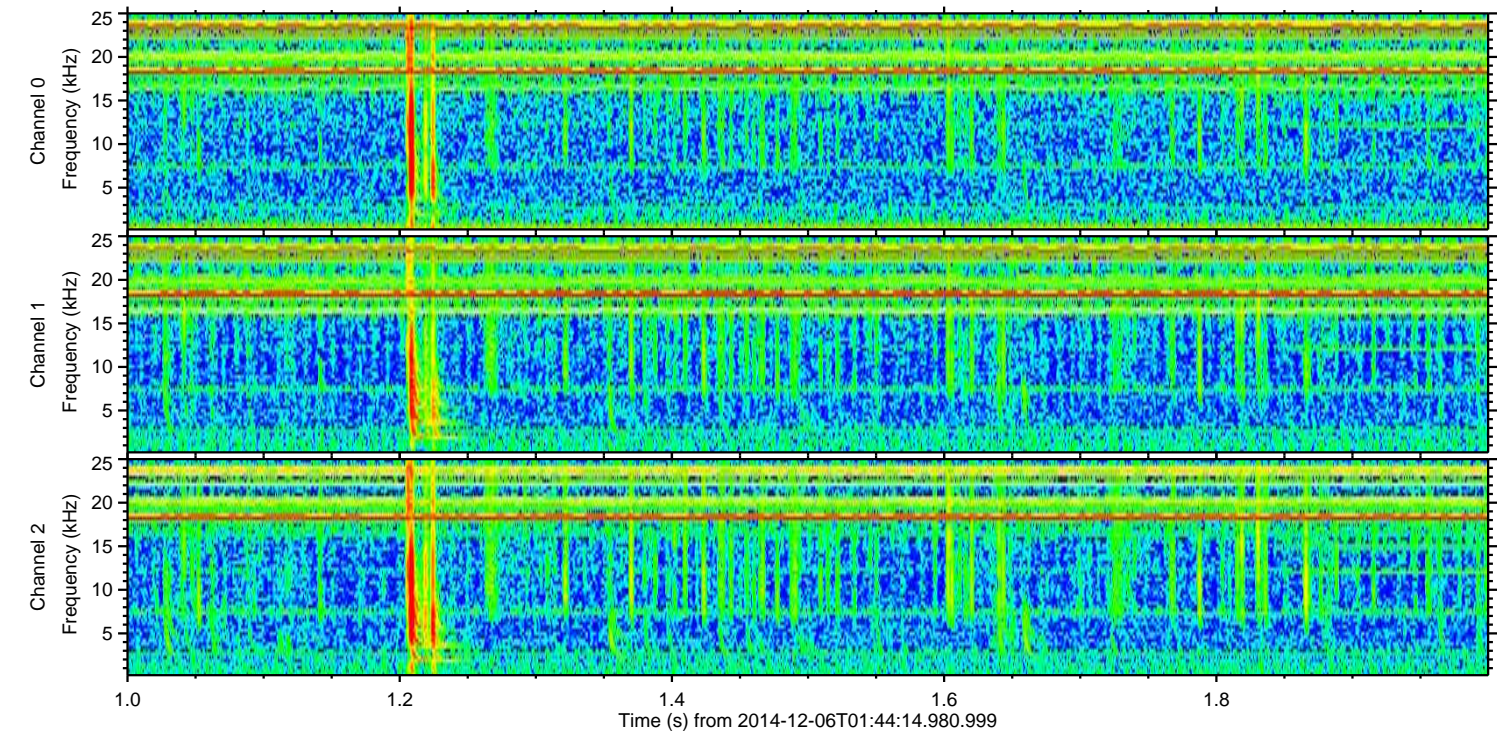
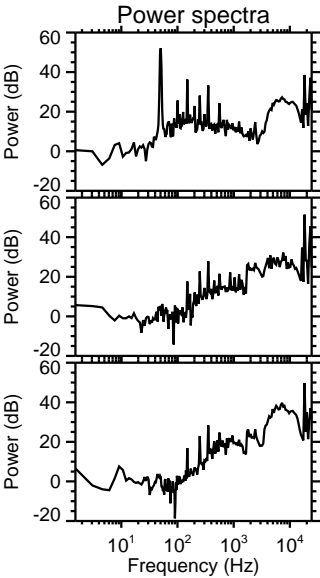
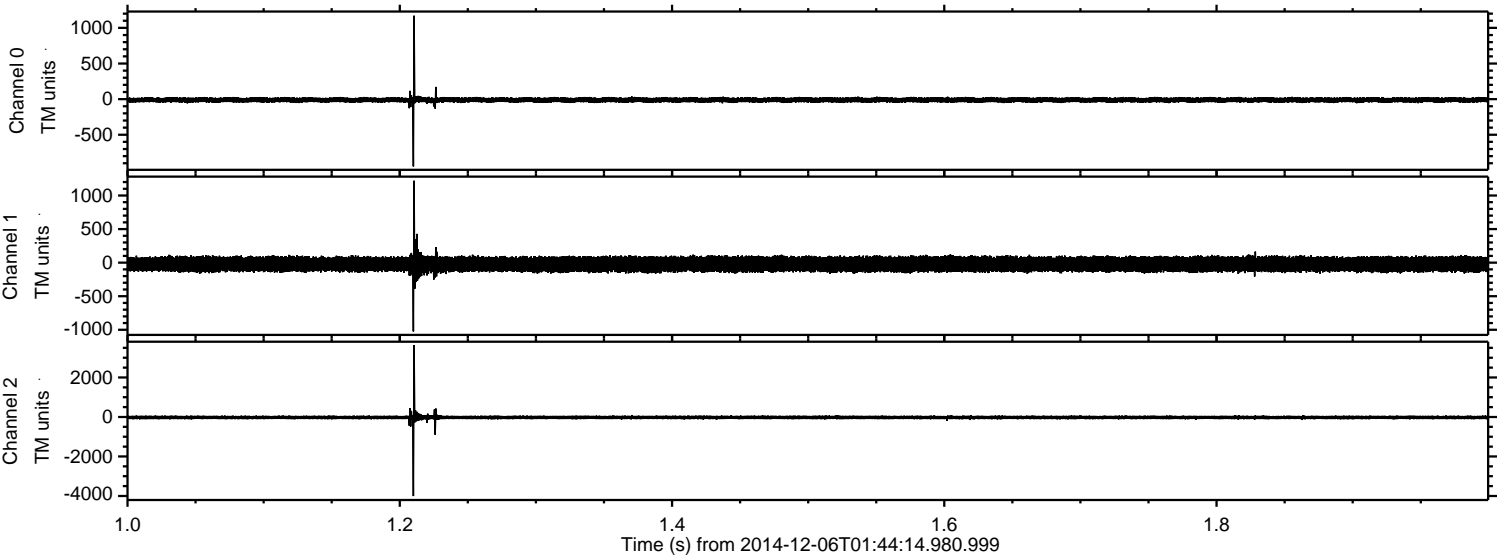

ELMAVAN 3D WAVEFORMS (Measured data sampled at 50 kHz) 49576 packets of 144 samples from 2014-12-06T01:44:14.980.999. Part 37/143

Processed Sat Dec 6 02:56:04 2014 by ELM ver.2012-10-06 from 001__elm20141206_014413__dat00.bin

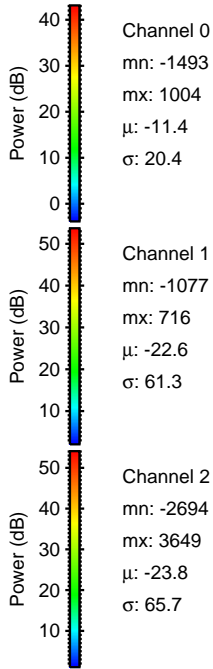
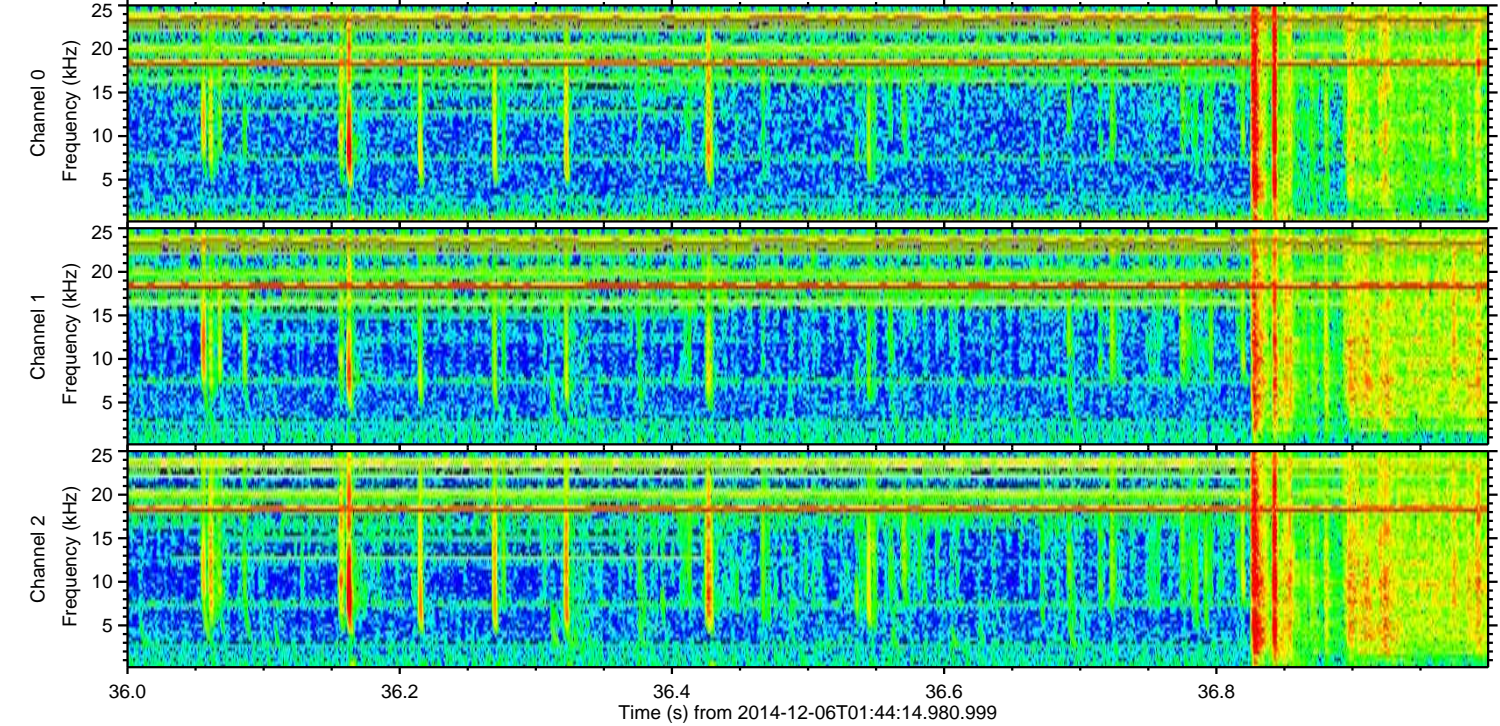
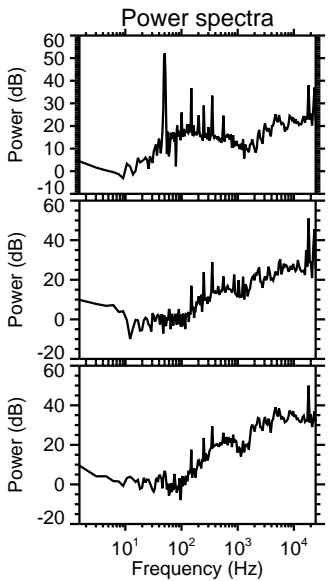
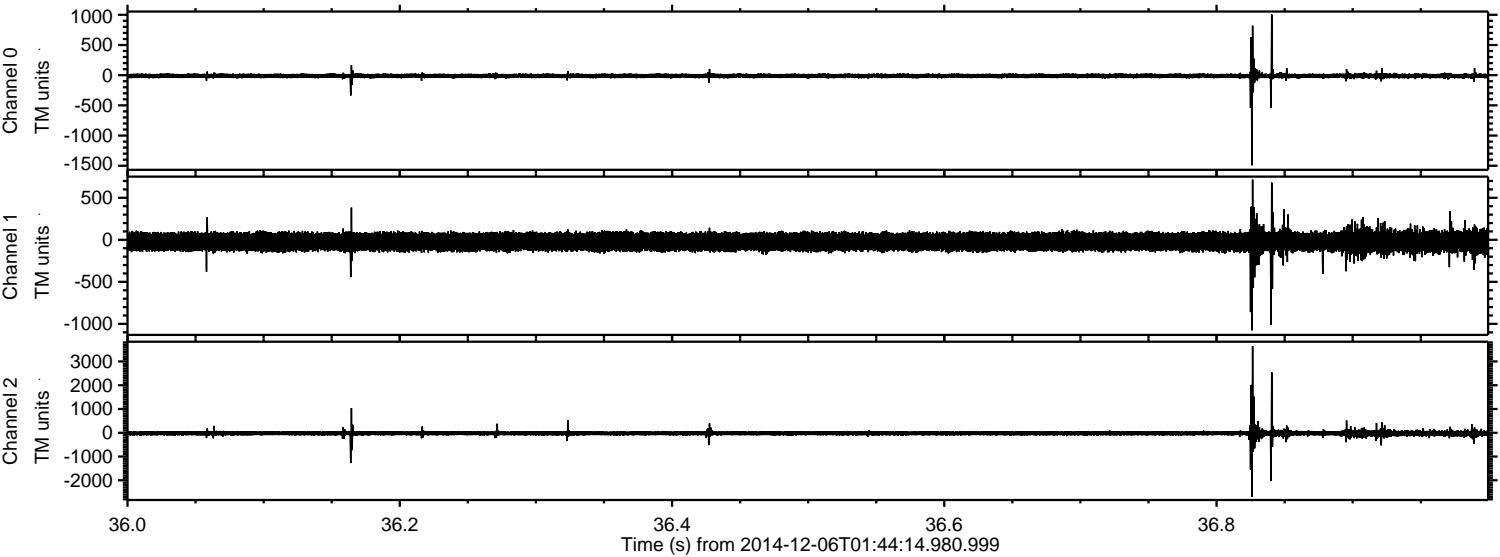

ELMAVAN 3D WAVEFORMS (Measured data sampled at 50 kHz) 49576 packets of 144 samples from 2014-12-06T01:44:14.980.999. Part 123/143

Processed Sat Dec 6 02:56:05 2014 by ELM ver.2012-10-06 from 001__elm20141206_014413__dat00.bin

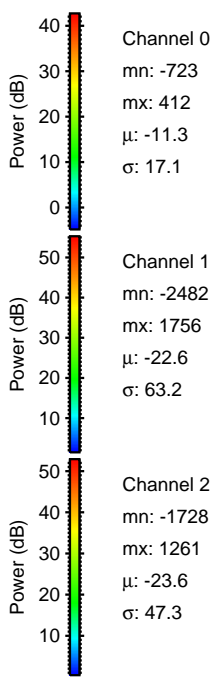
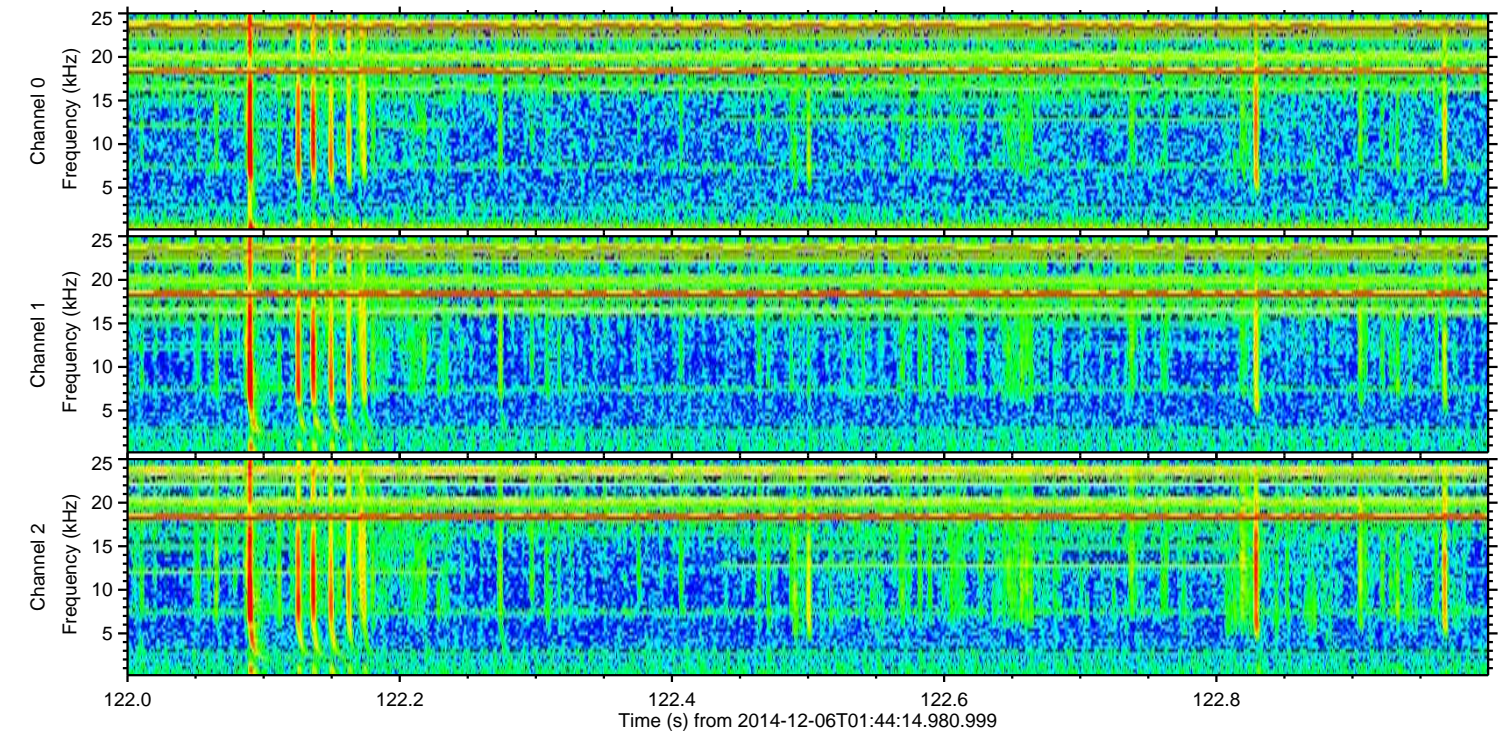
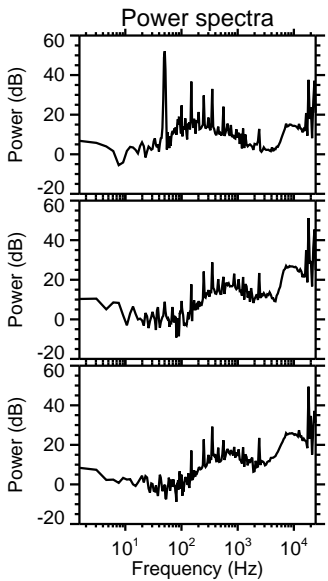
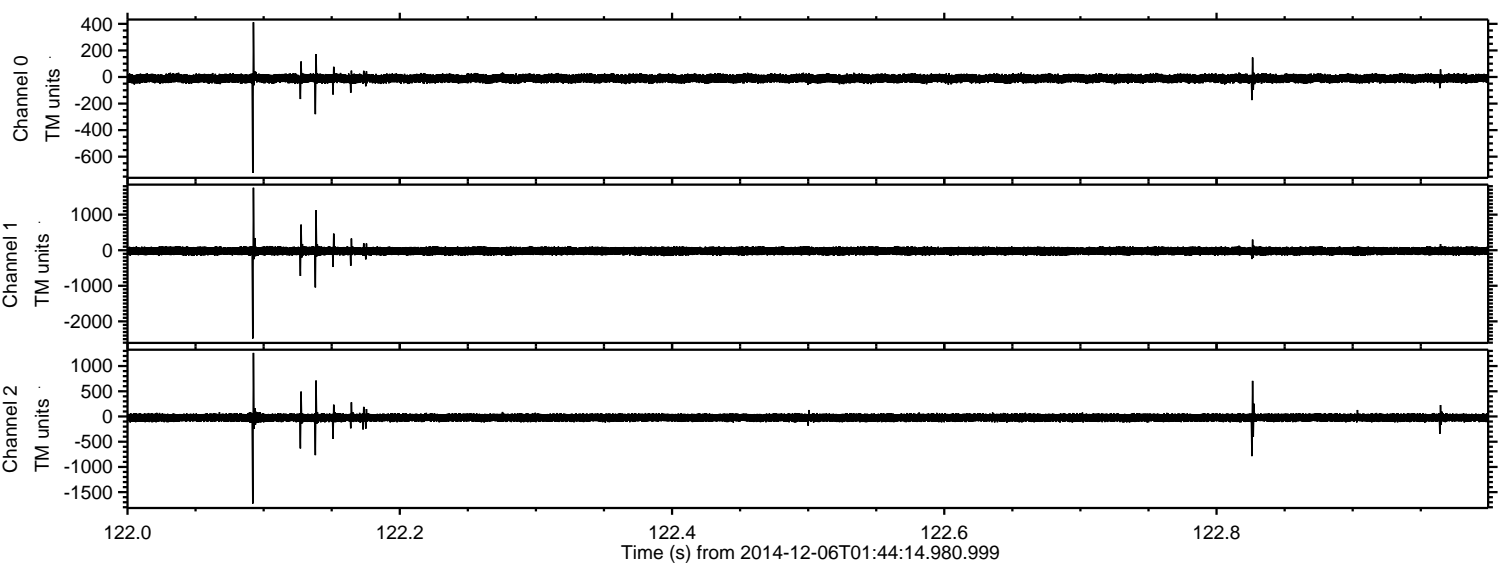

Channel 0
mn: -723
mx: 412
 μ : -11.3
 σ : 17.1

Channel 1
mn: -2482
mx: 1756
 μ : -22.6
 σ : 63.2

Channel 2
mn: -1728
mx: 1261
 μ : -23.6
 σ : 47.3

Processed Sat Dec 6 02:56:06 2014 by ELM ver.2012-10-06 from 001__elm20141206_014413__dat00.bin

