

ELMAVAN 3D WAVEFORMS (Measured data sampled at 50 kHz) 49591 packets of 144 samples from 2014-12-06T01:34:14.684.000.

Processed Sat Dec 6 02:45:57 2014 by ELM ver.2012-10-06 from 001__elm20141206_013413__dat00.bin

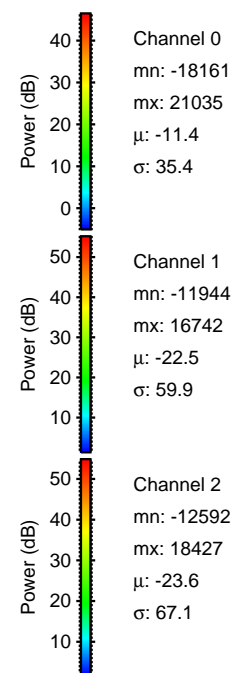
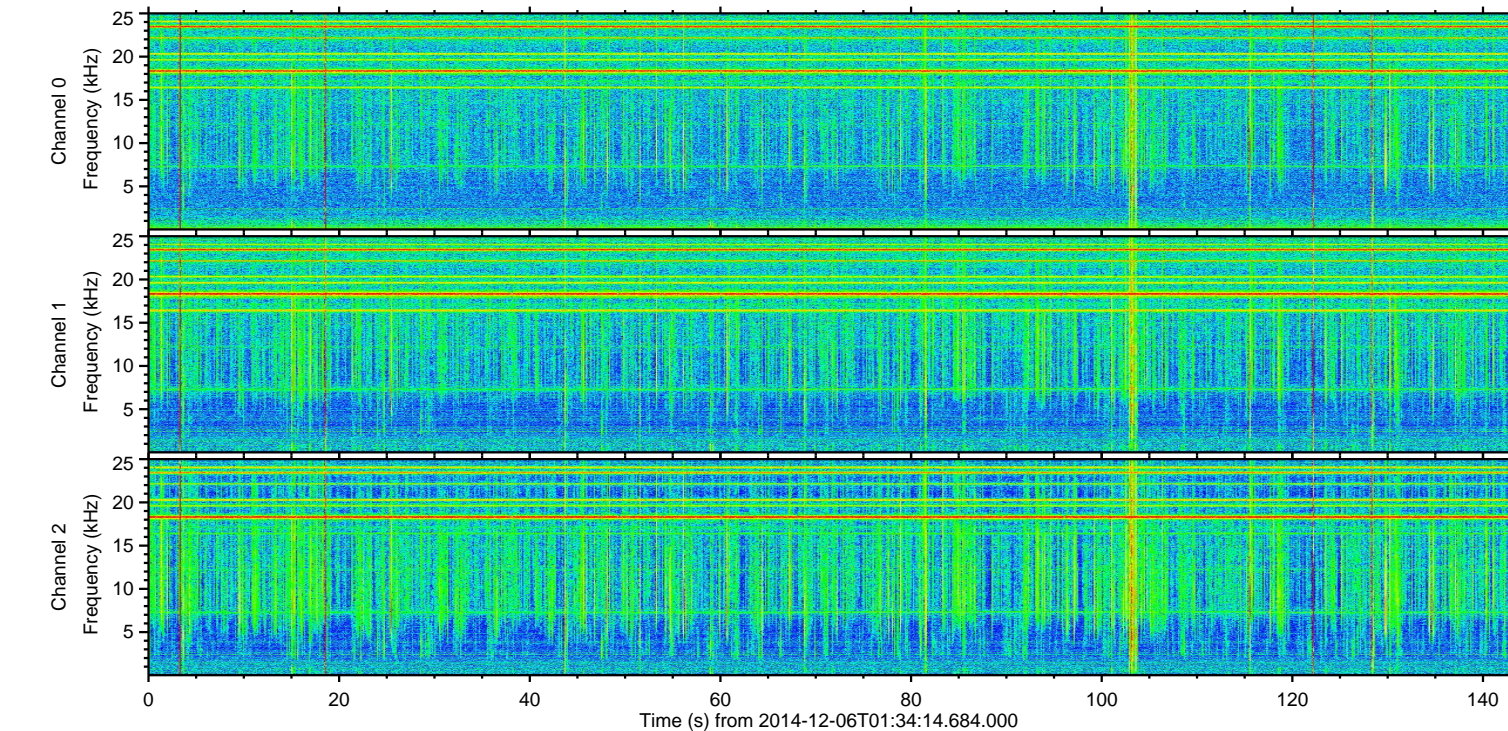
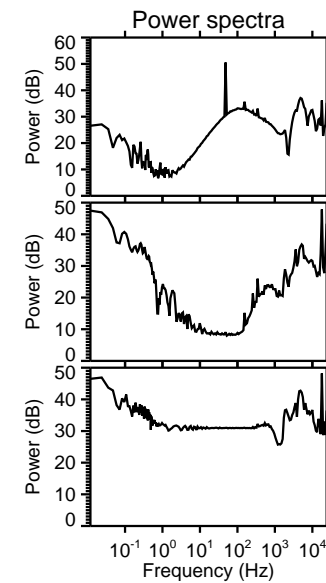
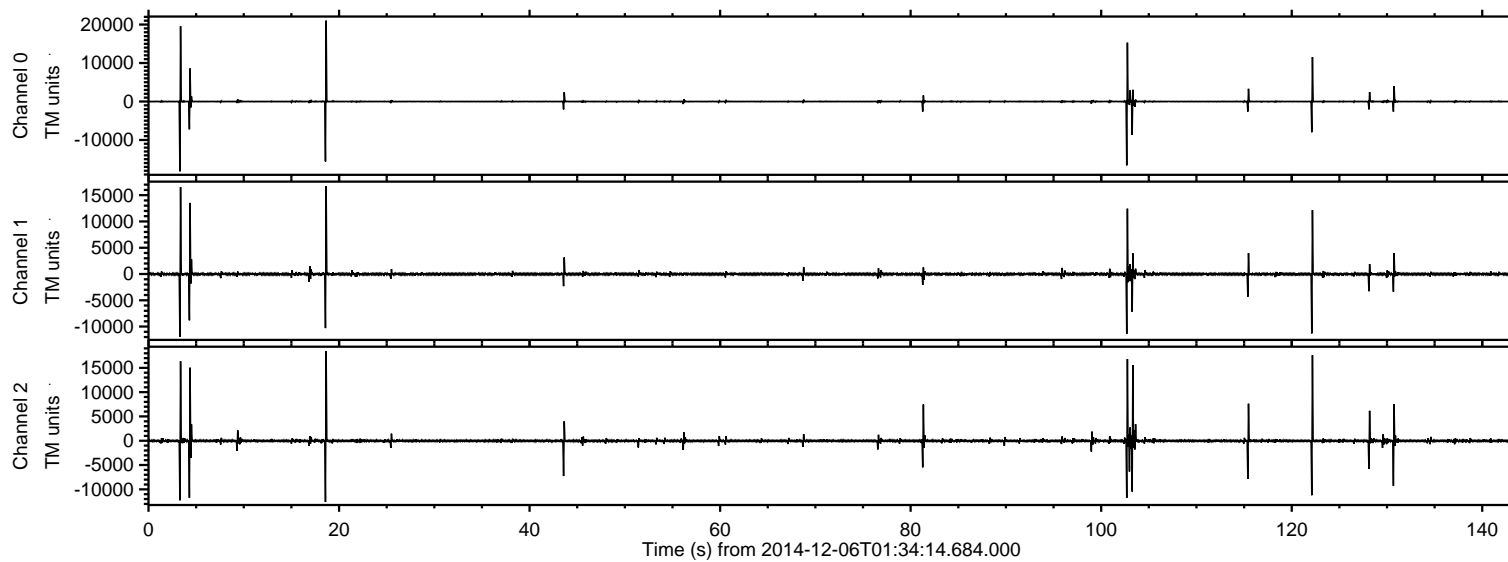

ELMAVAN 3D WAVEFORMS (Measured data sampled at 50 kHz) 49591 packets of 144 samples from 2014-12-06T01:34:14.684.000. Part 19/143

Processed Sat Dec 6 02:46:13 2014 by ELM ver.2012-10-06 from 001__elm20141206_013413__dat00.bin

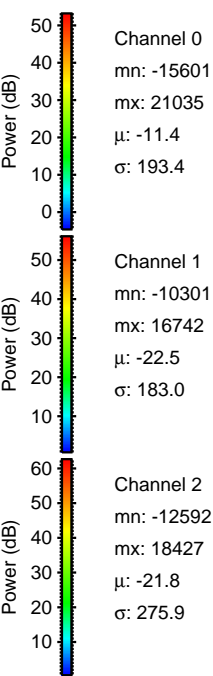
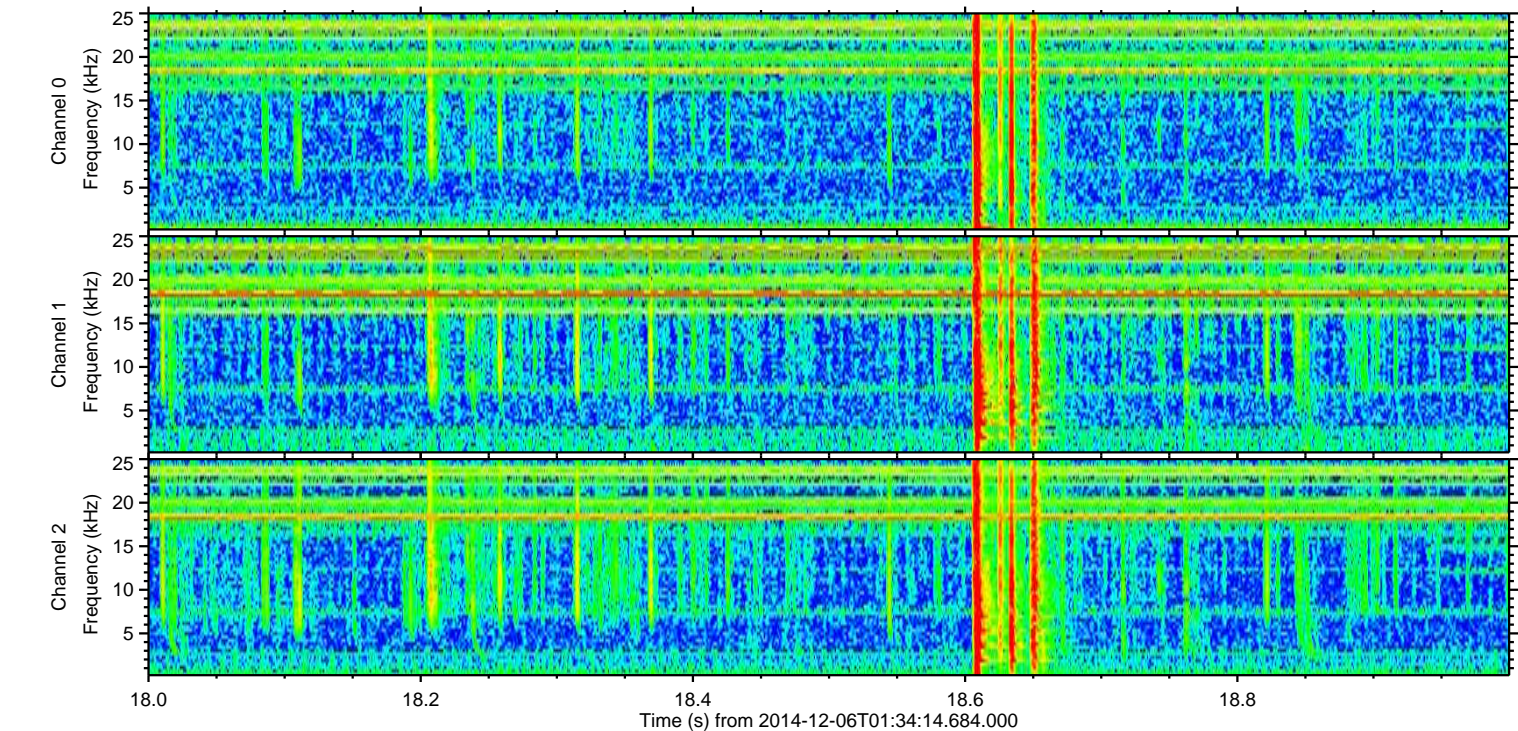
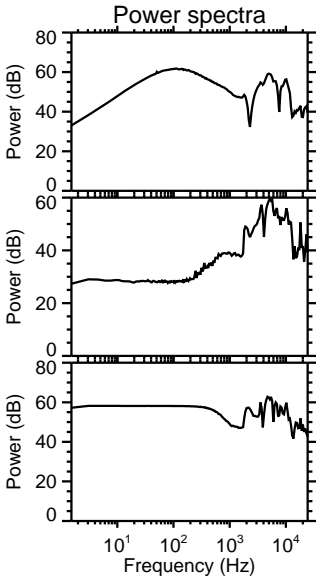
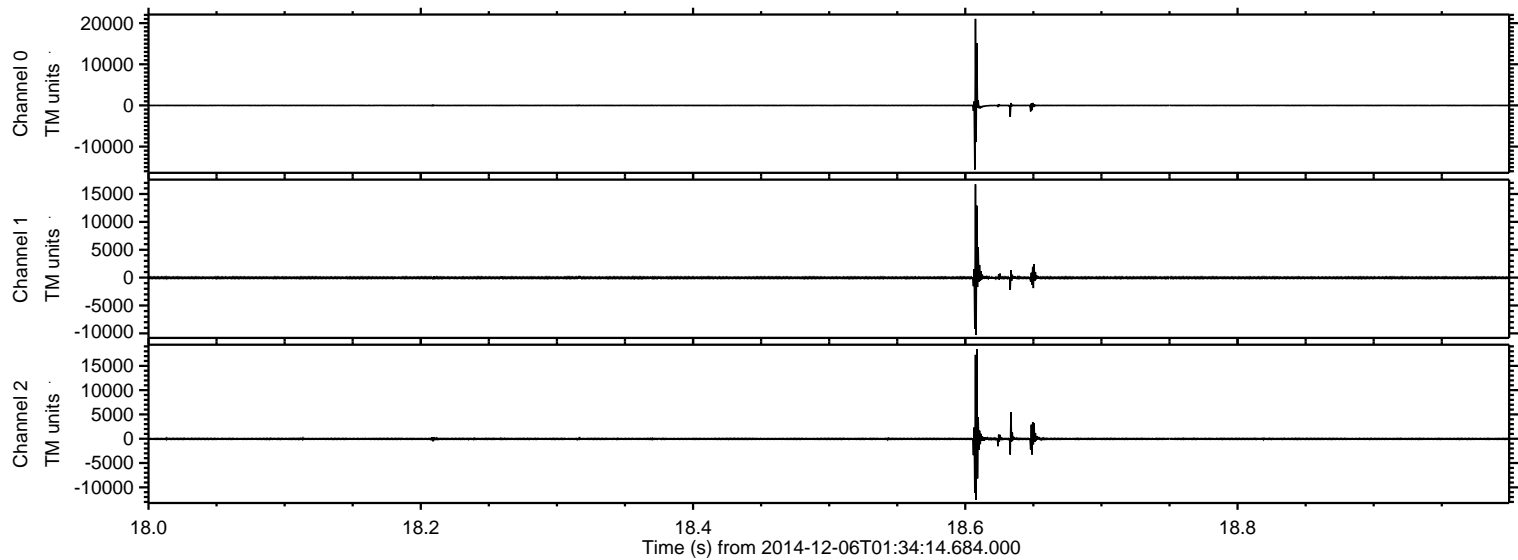

ELMAVAN 3D WAVEFORMS (Measured data sampled at 50 kHz) 49591 packets of 144 samples from 2014-12-06T01:34:14.684.000. Part 4/143

Processed Sat Dec 6 02:46:14 2014 by ELM ver.2012-10-06 from 001__elm20141206_013413__dat00.bin

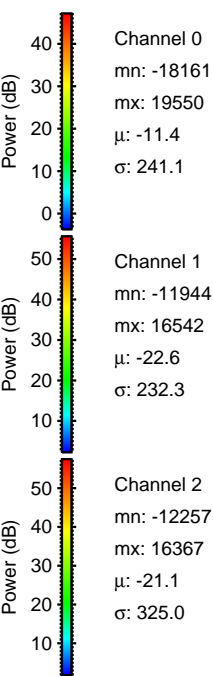
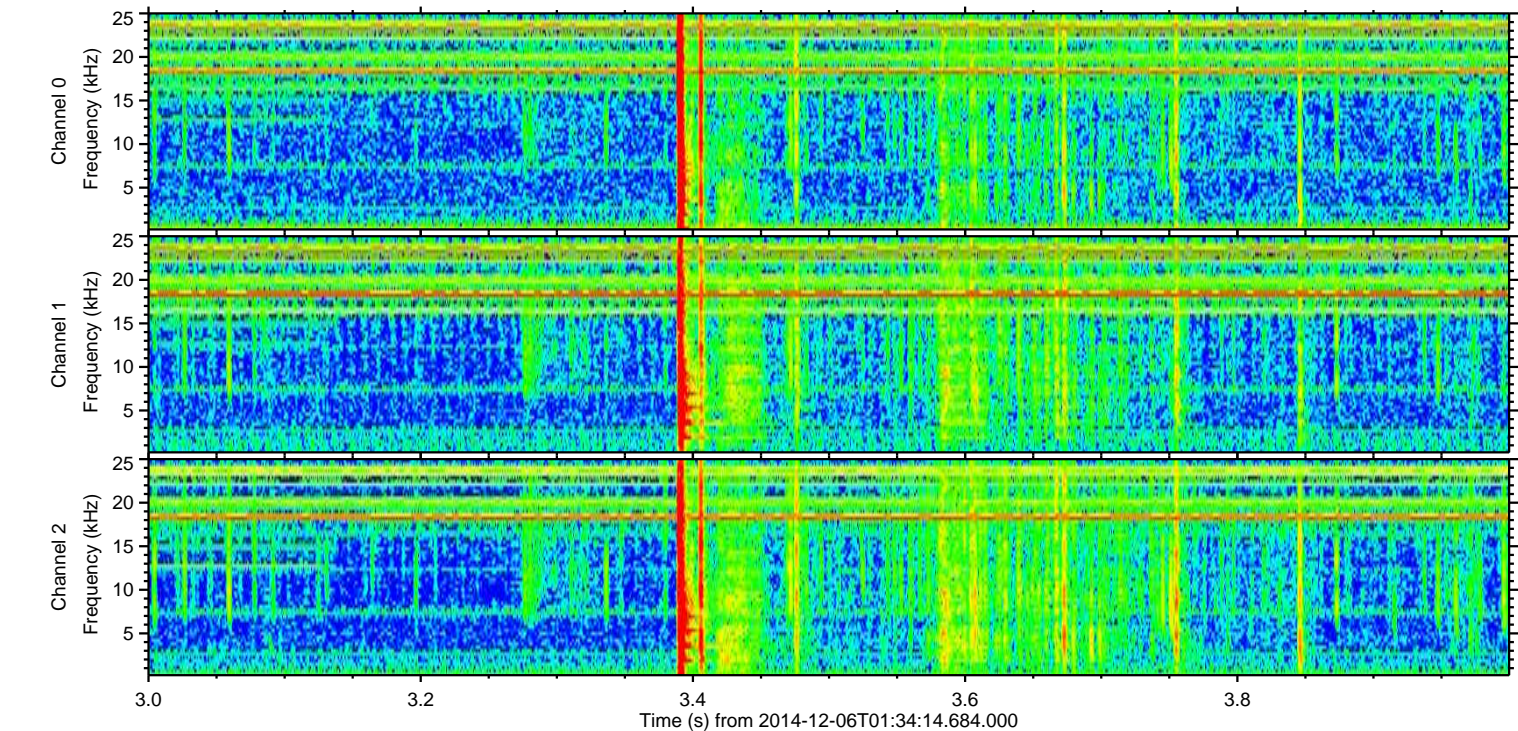
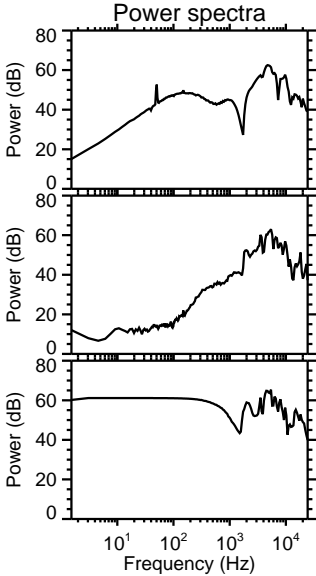
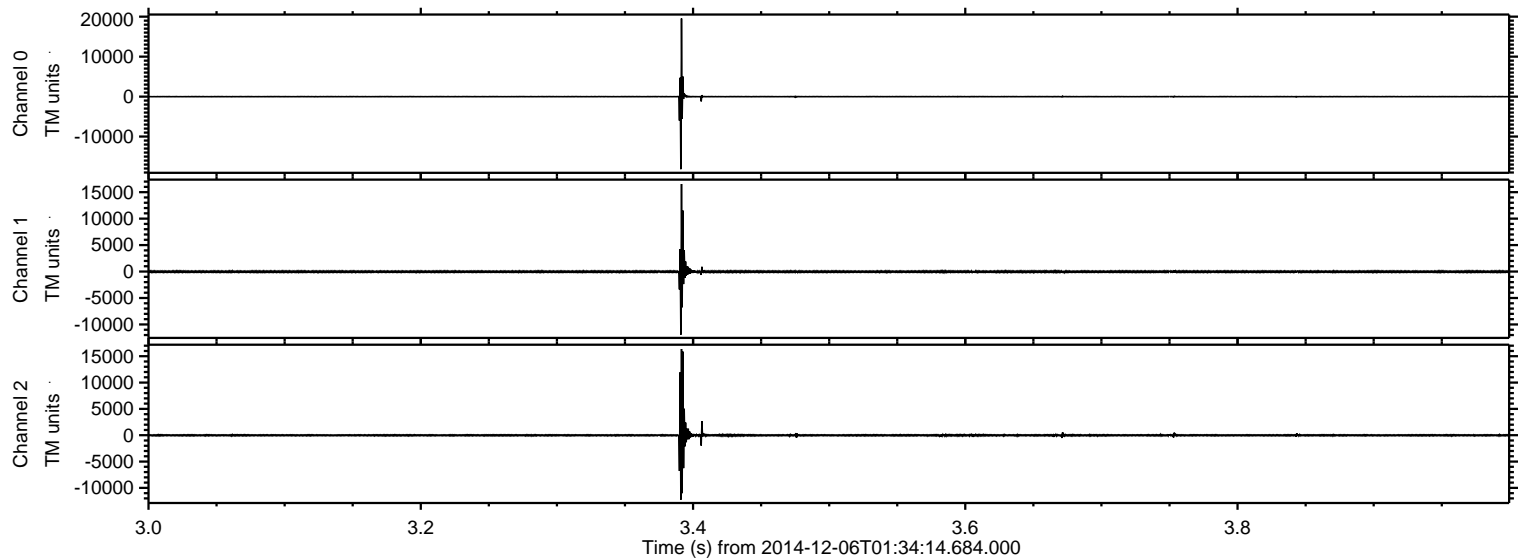

ELMAVAN 3D WAVEFORMS (Measured data sampled at 50 kHz) 49591 packets of 144 samples from 2014-12-06T01:34:14.684.000. Part 123/143

Processed Sat Dec 6 02:46:15 2014 by ELM ver.2012-10-06 from 001__elm20141206_013413__dat00.bin

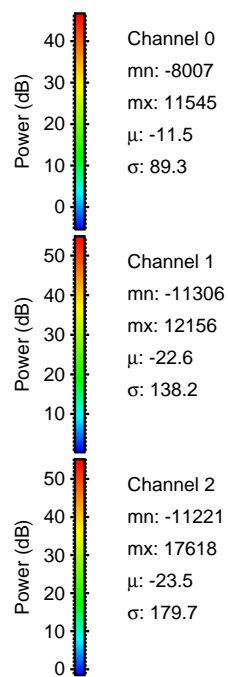
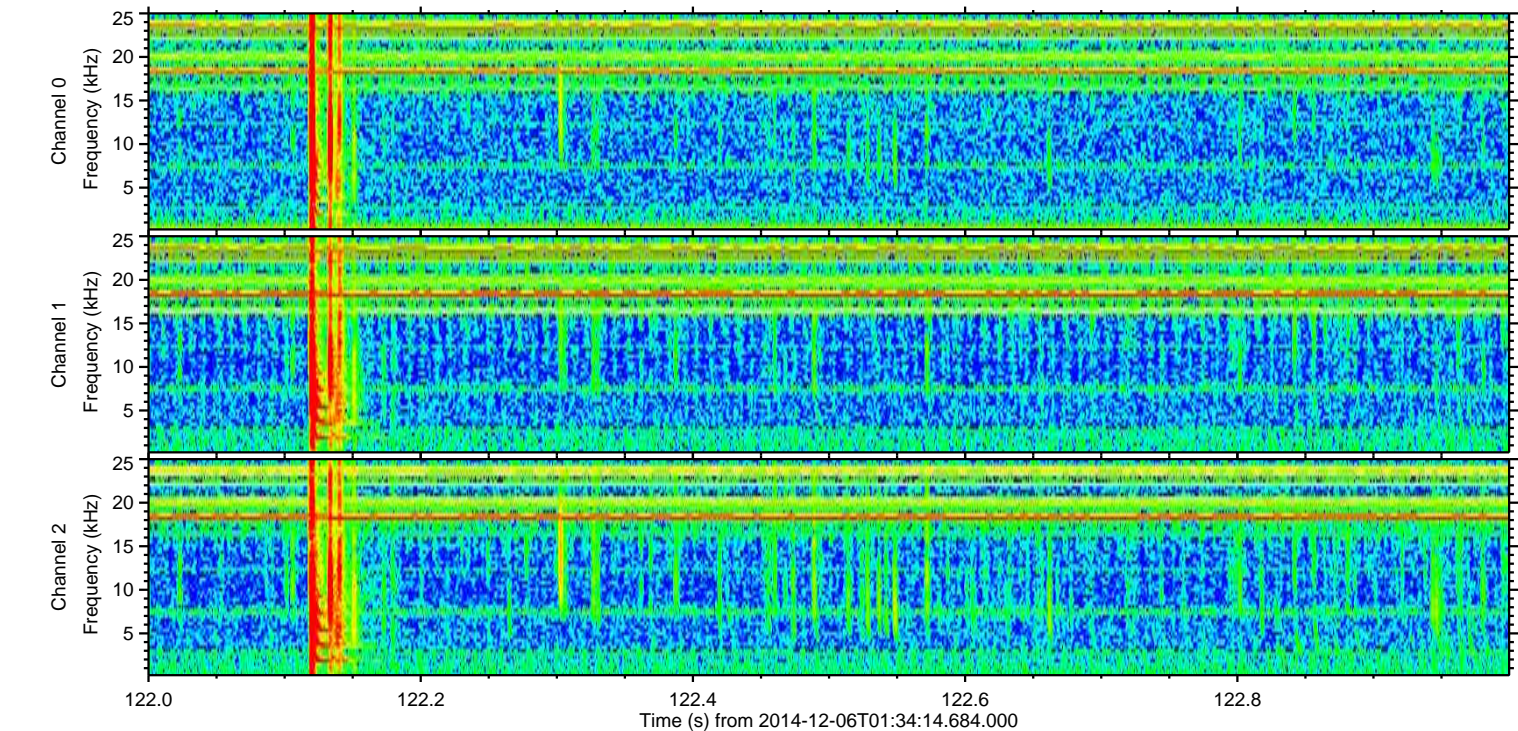
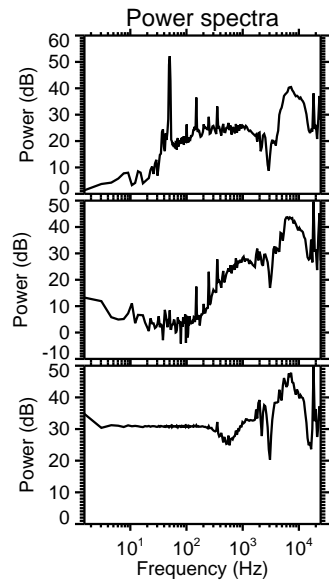
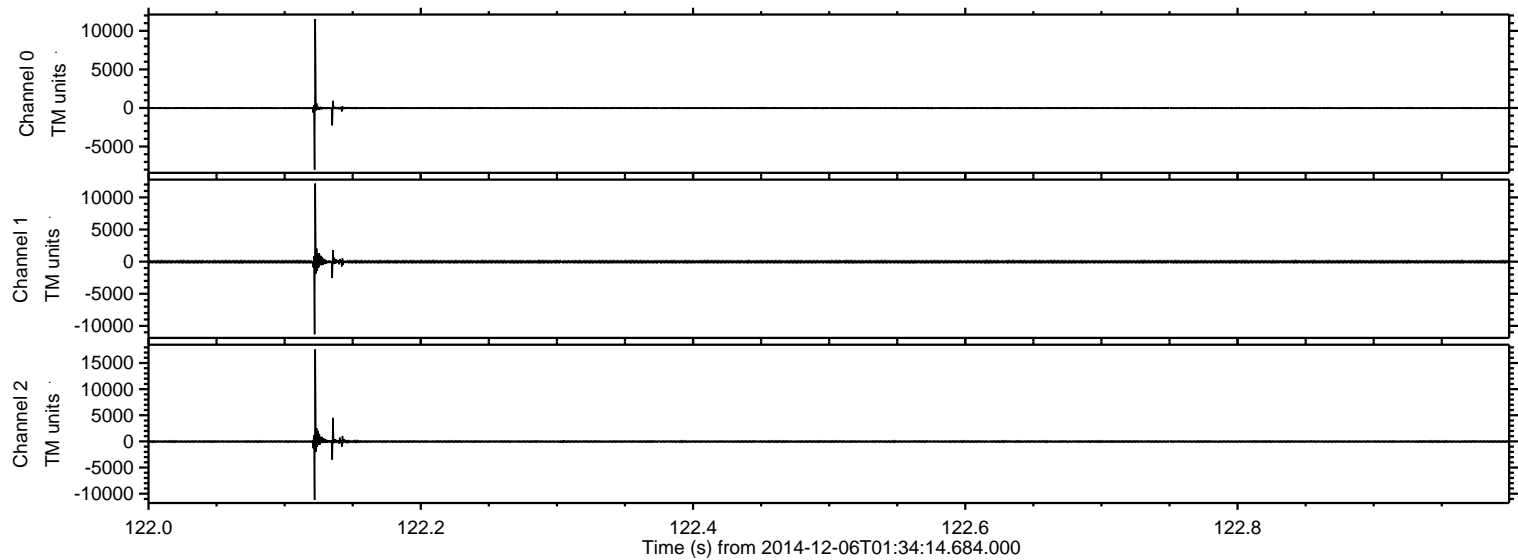

ELMAVAN 3D WAVEFORMS (Measured data sampled at 50 kHz) 49591 packets of 144 samples from 2014-12-06T01:34:14.684.000. Part 103/143

Processed Sat Dec 6 02:46:16 2014 by ELM ver.2012-10-06 from 001__elm20141206_013413__dat00.bin

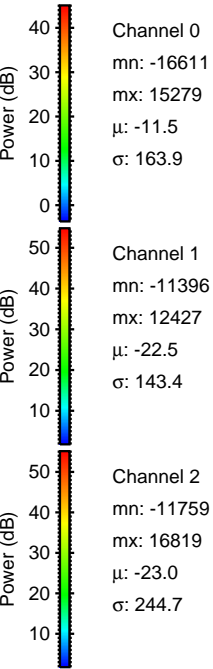
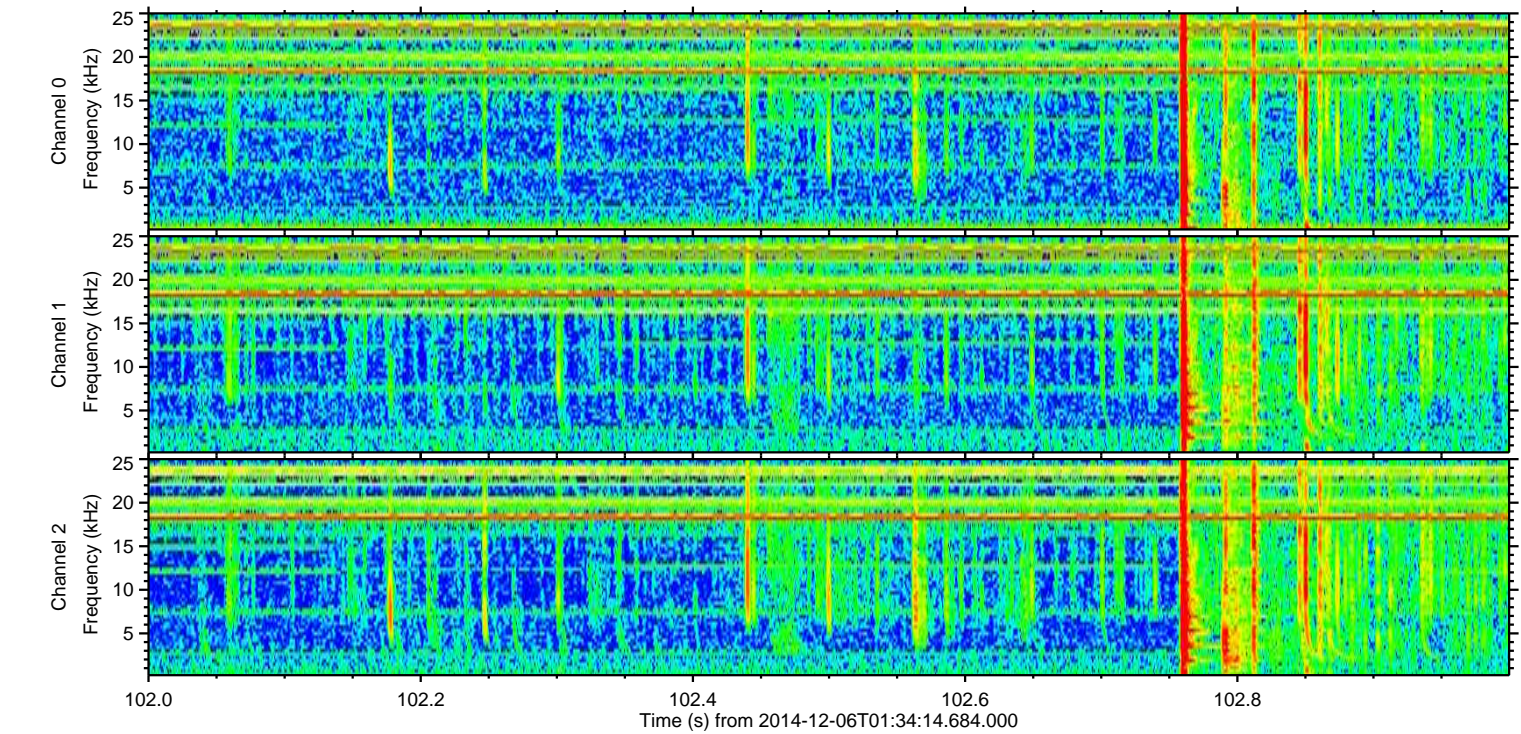
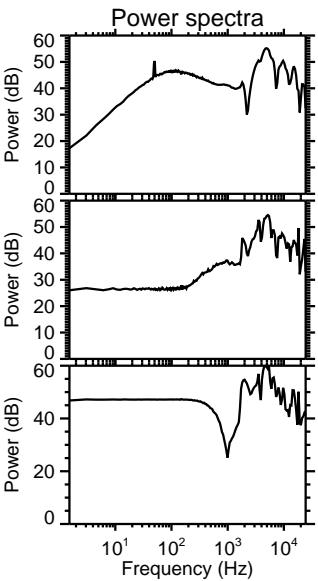
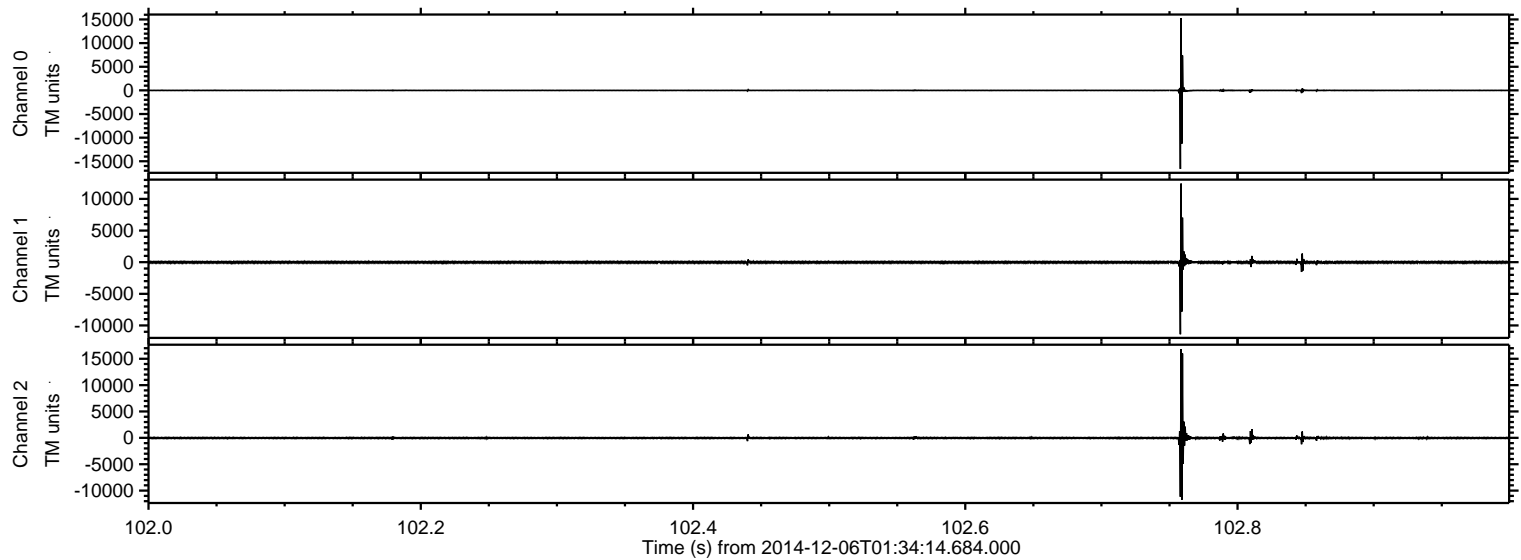

ELMAVAN 3D WAVEFORMS (Measured data sampled at 50 kHz) 49591 packets of 144 samples from 2014-12-06T01:34:14.684.000. Part 104/143

Processed Sat Dec 6 02:46:17 2014 by ELM ver.2012-10-06 from 001__elm20141206_013413__dat00.bin

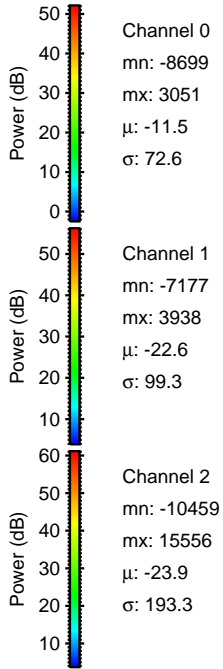
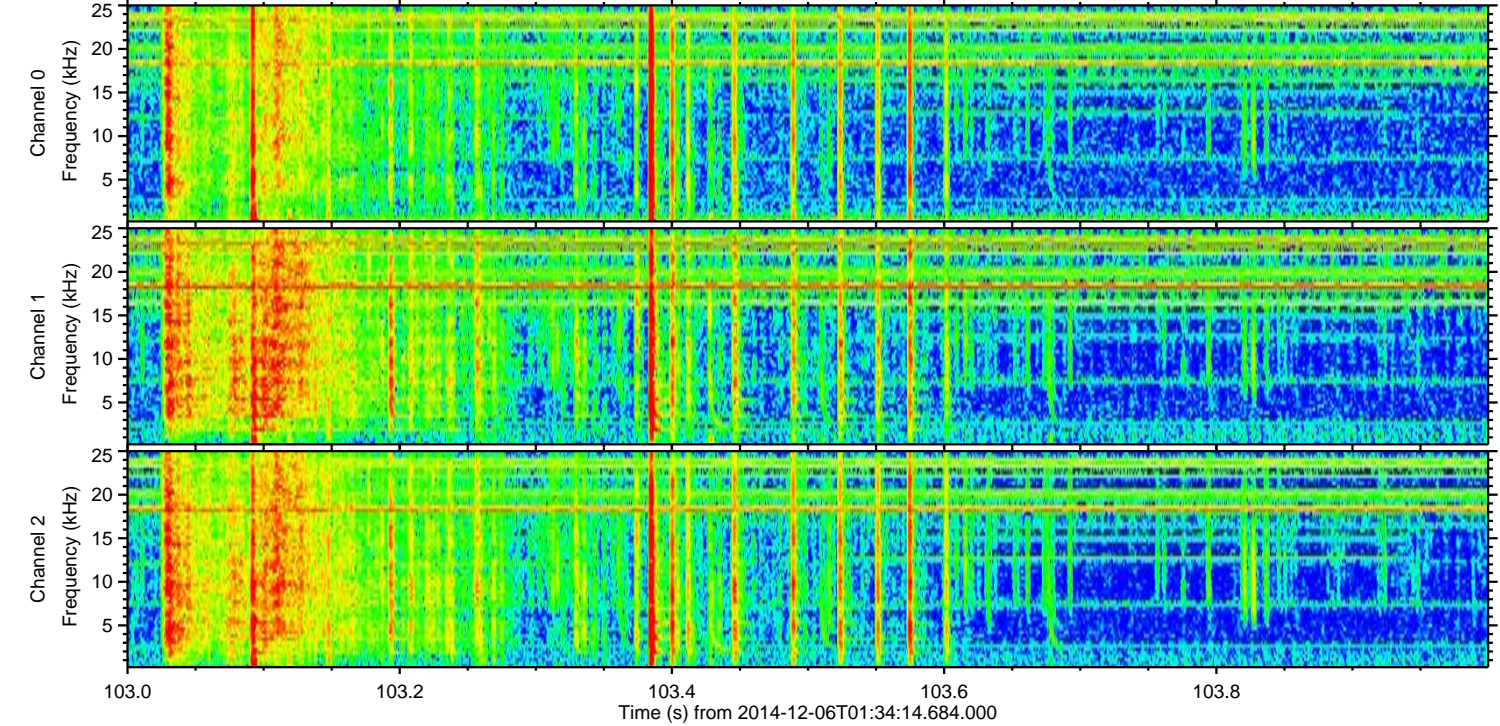
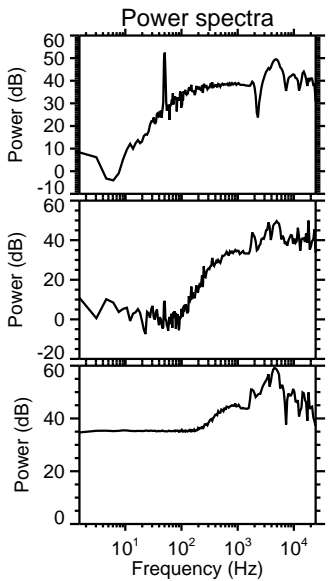
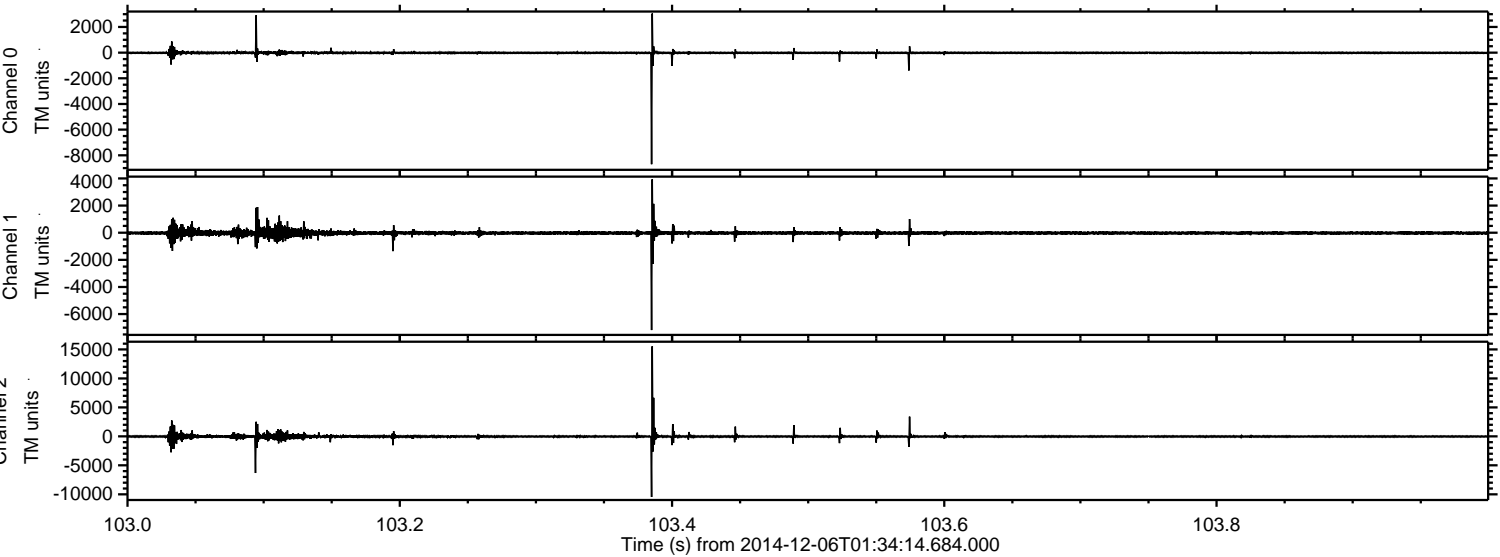

ELMAVAN 3D WAVEFORMS (Measured data sampled at 50 kHz) 49591 packets of 144 samples from 2014-12-06T01:34:14.684.000. Part 5/143

Processed Sat Dec 6 02:46:18 2014 by ELM ver.2012-10-06 from 001__elm20141206_013413__dat00.bin

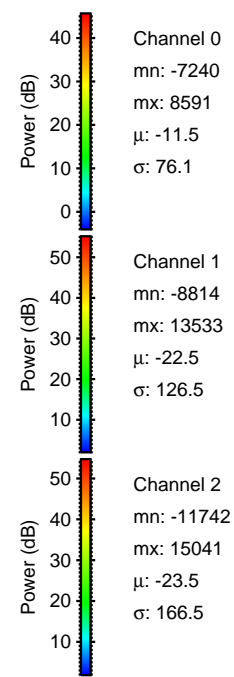
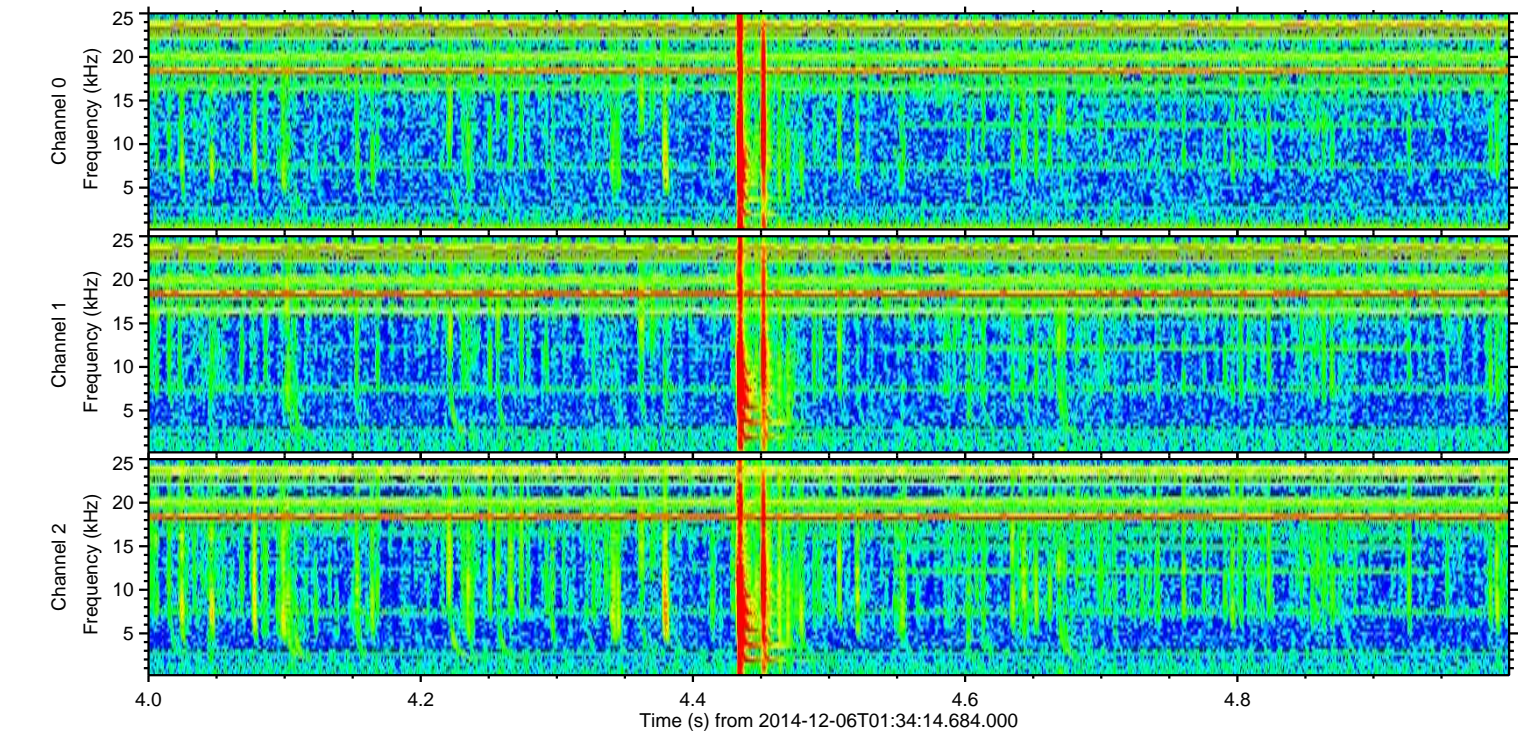
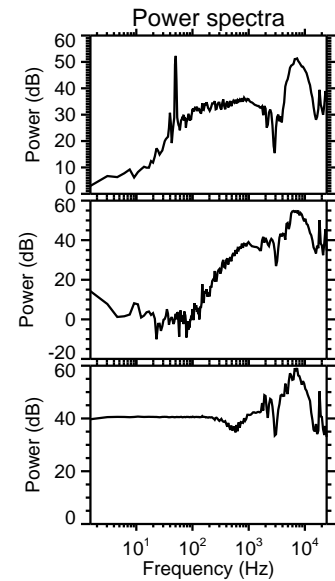
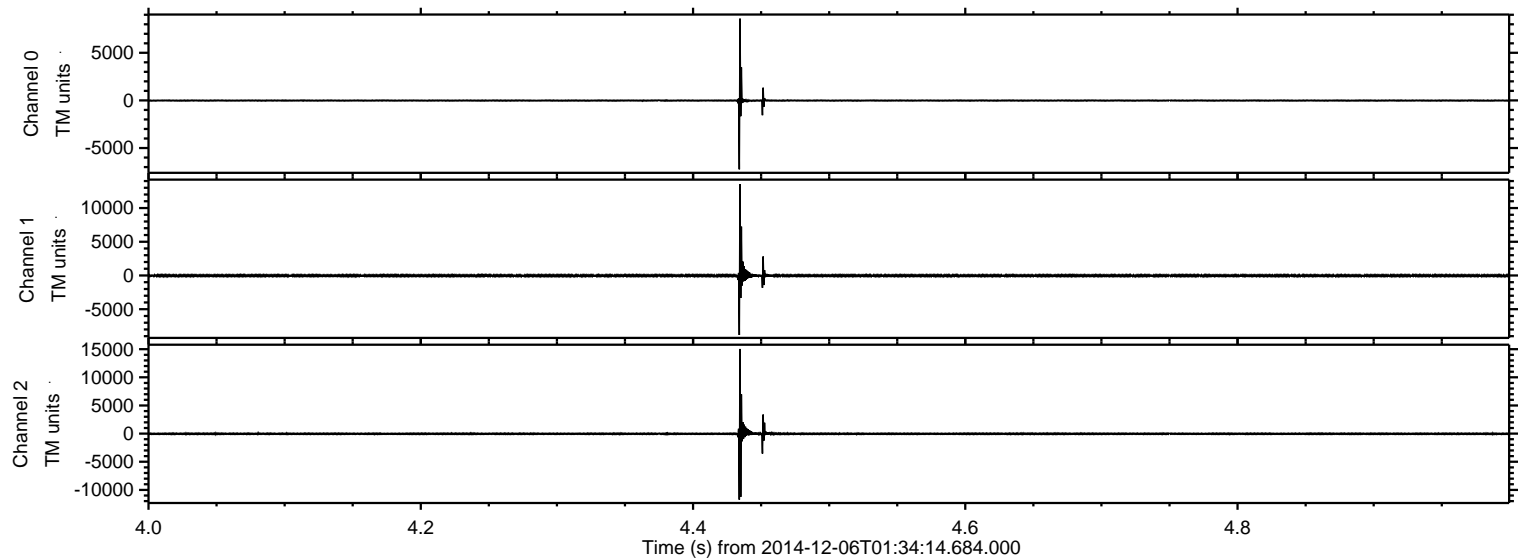

ELMAVAN 3D WAVEFORMS (Measured data sampled at 50 kHz) 49591 packets of 144 samples from 2014-12-06T01:34:14.684.000. Part 131/143

Processed Sat Dec 6 02:46:20 2014 by ELM ver.2012-10-06 from 001__elm20141206_013413__dat00.bin

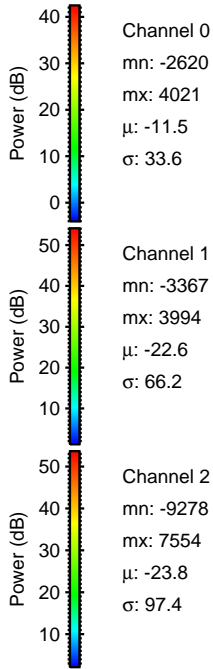
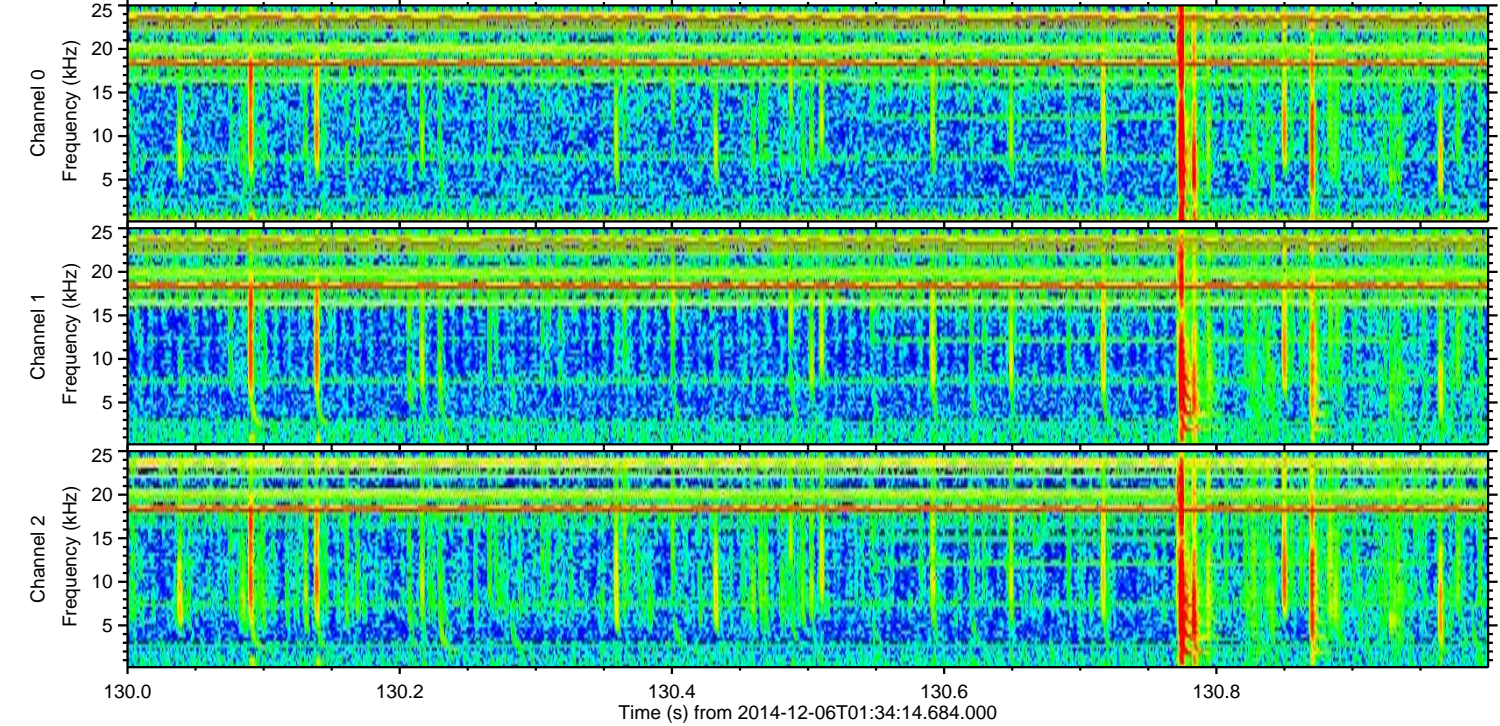
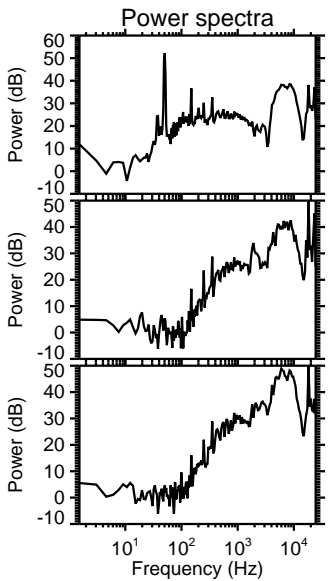
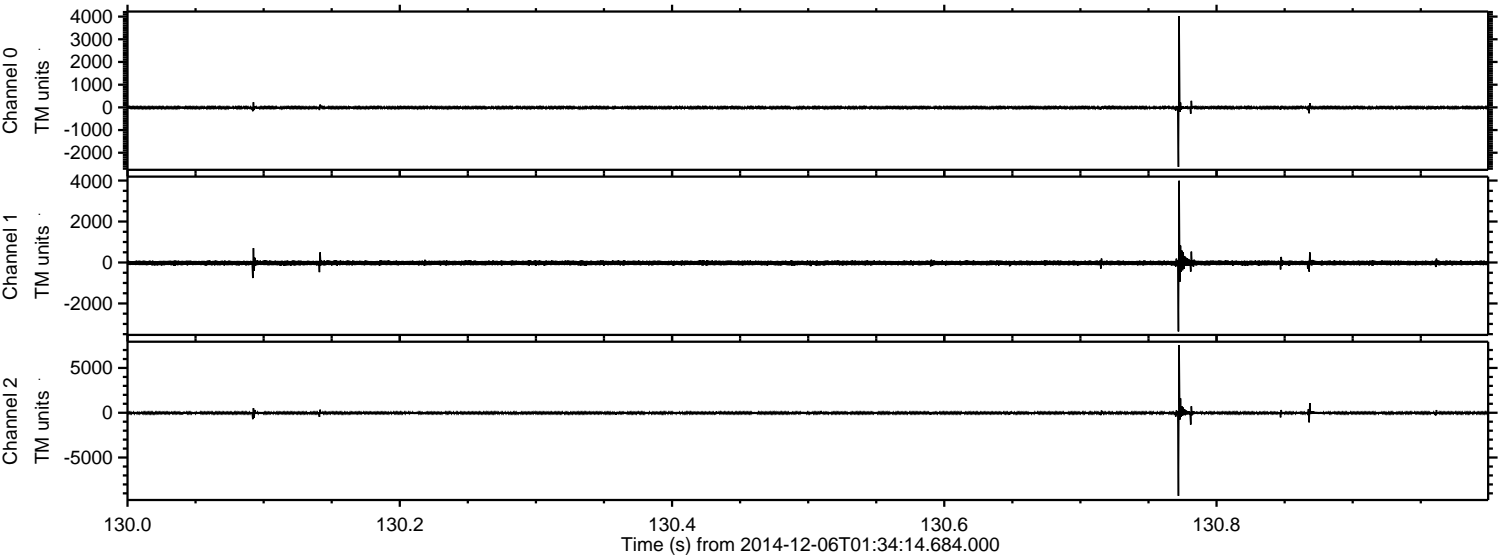

ELMAVAN 3D WAVEFORMS (Measured data sampled at 50 kHz) 49591 packets of 144 samples from 2014-12-06T01:34:14.684.000. Part 116/143

Processed Sat Dec 6 02:46:21 2014 by ELM ver.2012-10-06 from 001__elm20141206_013413__dat00.bin

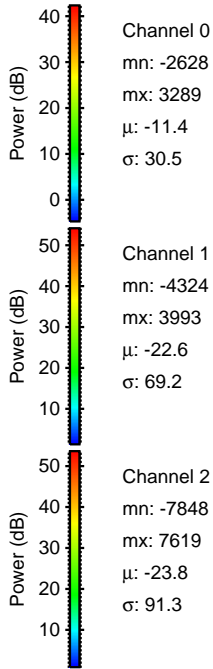
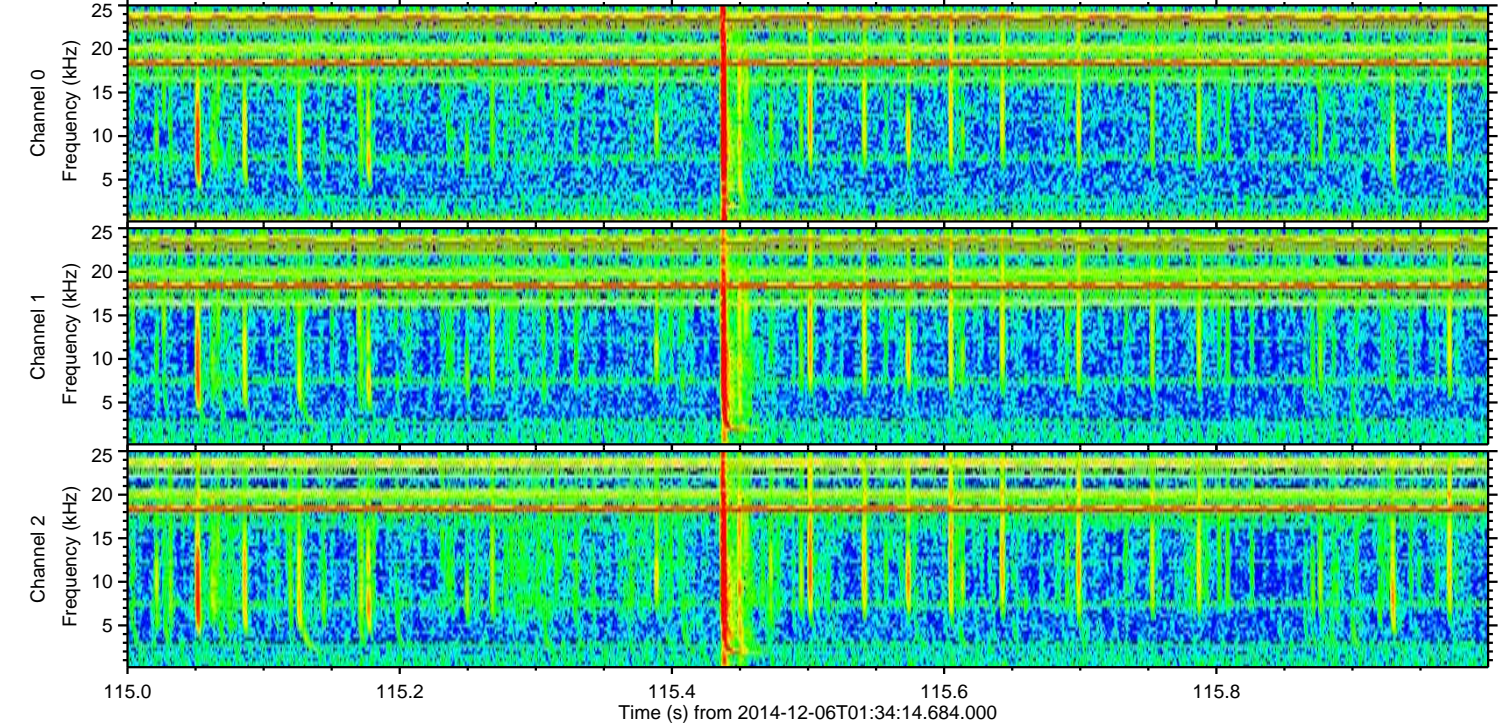
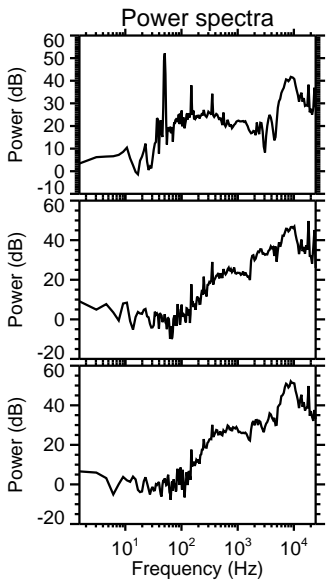
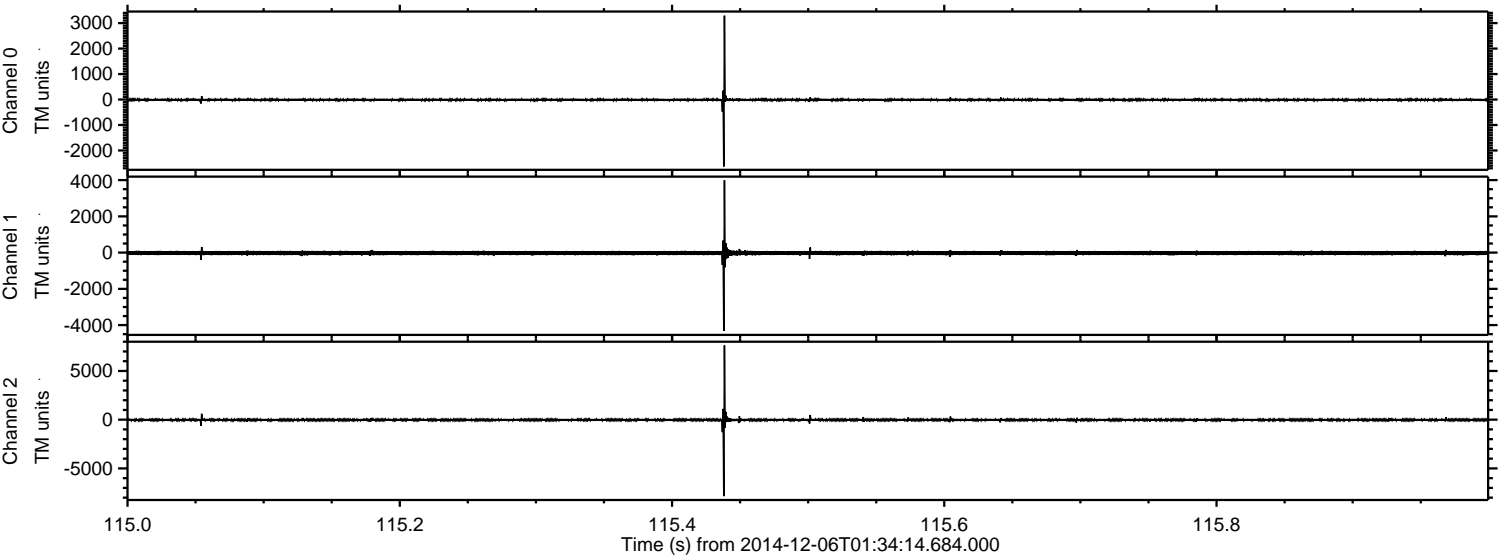

ELMAVAN 3D WAVEFORMS (Measured data sampled at 50 kHz) 49591 packets of 144 samples from 2014-12-06T01:34:14.684.000. Part 82/143

Processed Sat Dec 6 02:46:22 2014 by ELM ver.2012-10-06 from 001__elm20141206_013413__dat00.bin

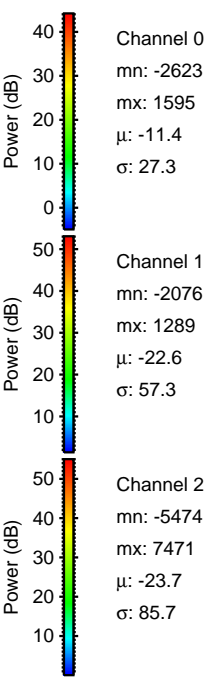
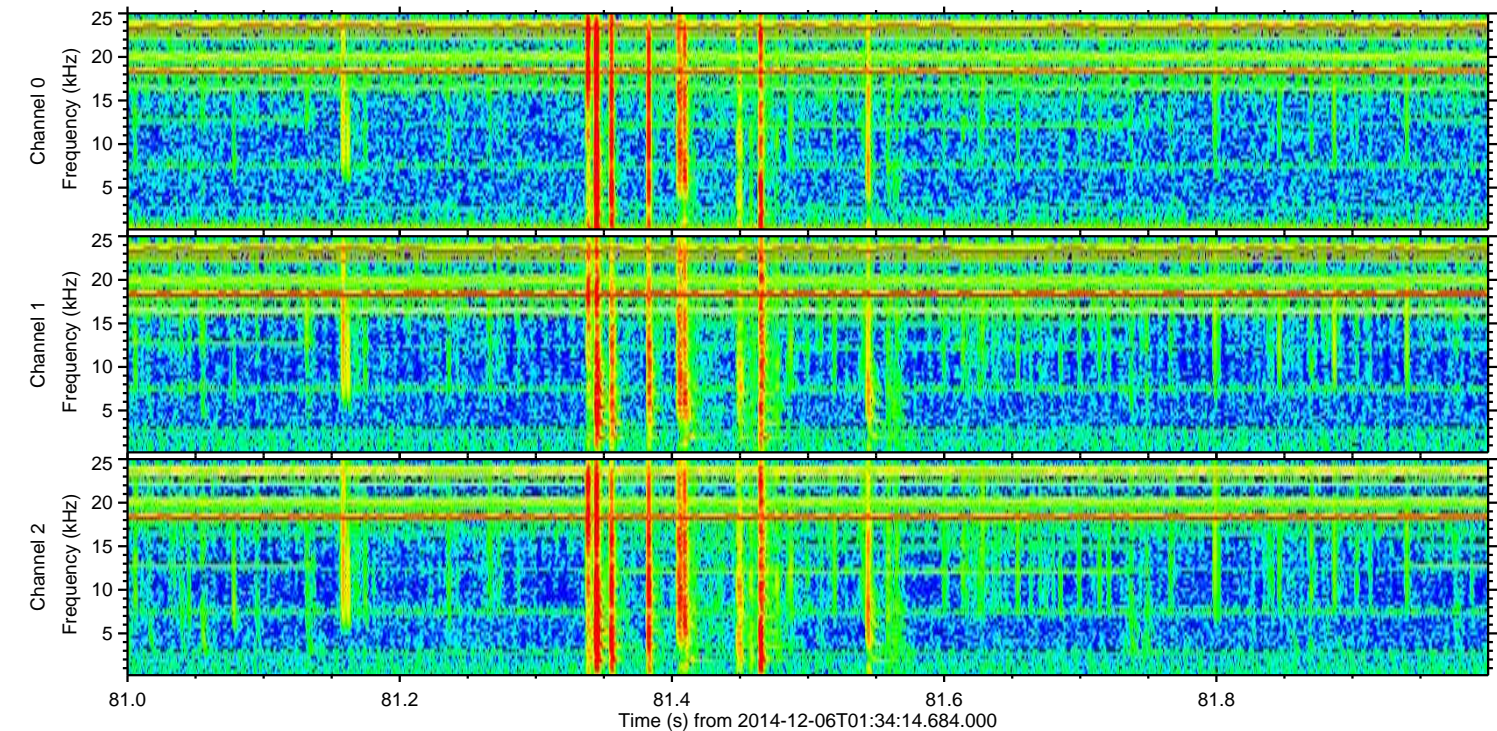
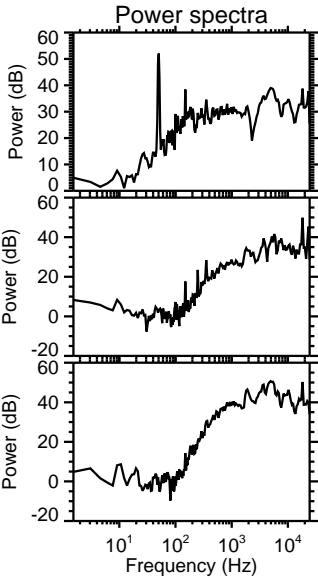
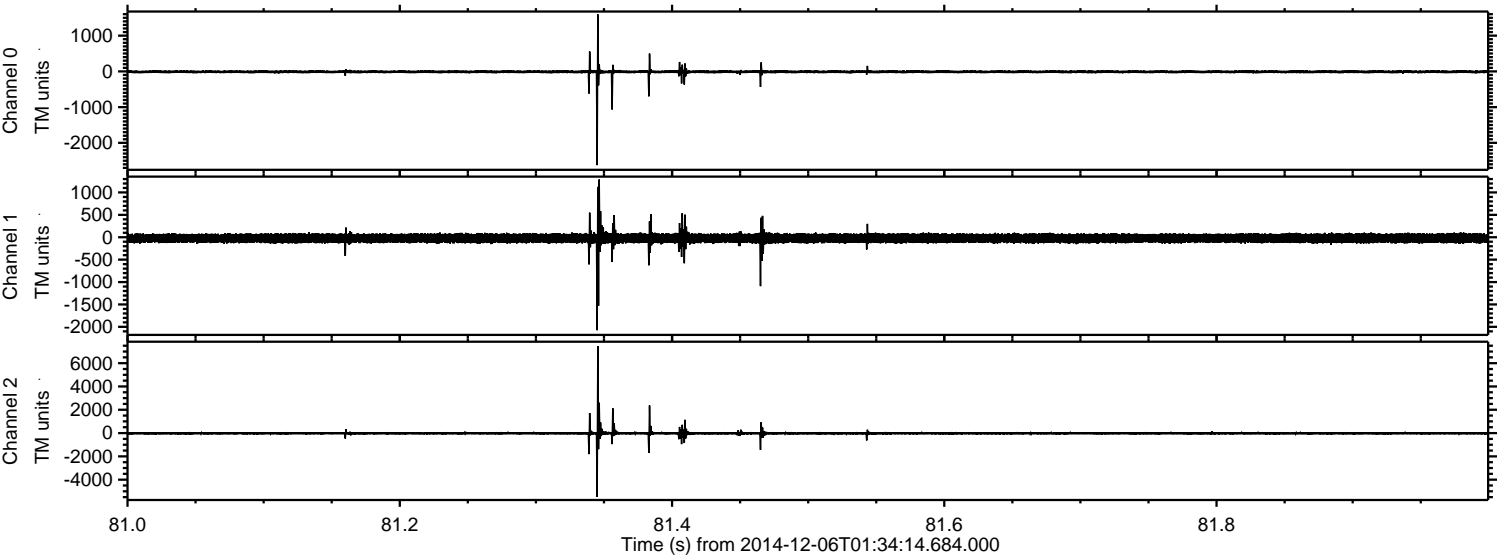

Processed Sat Dec 6 02:46:23 2014 by ELM ver.2012-10-06 from 001__elm20141206_013413__dat00.bin

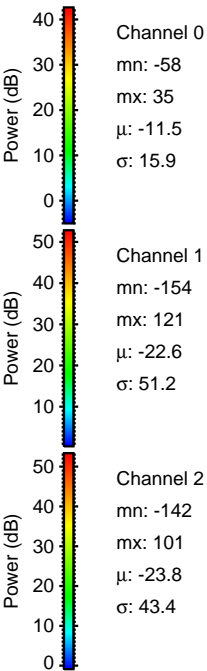
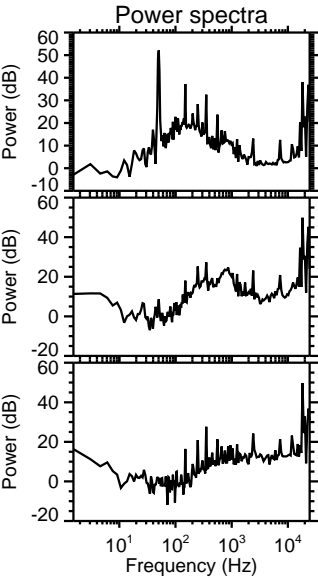
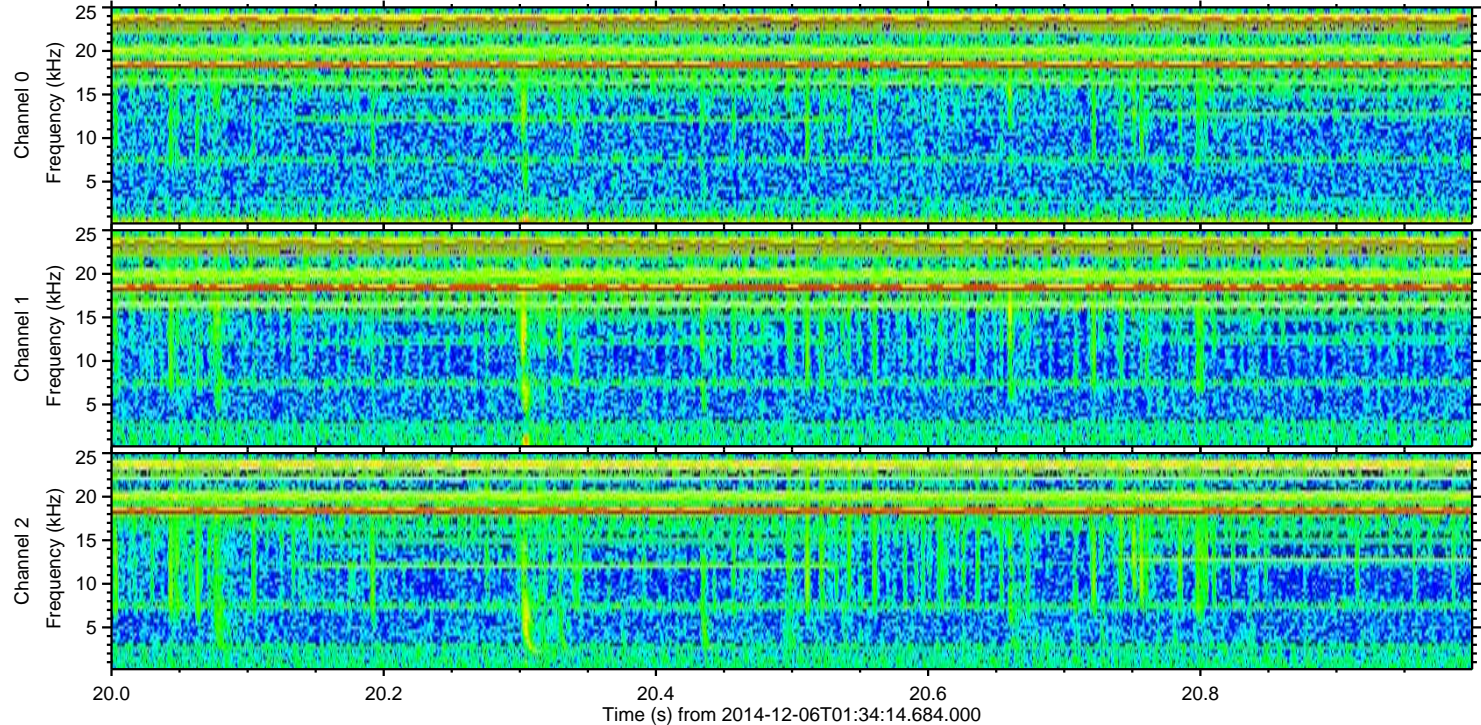
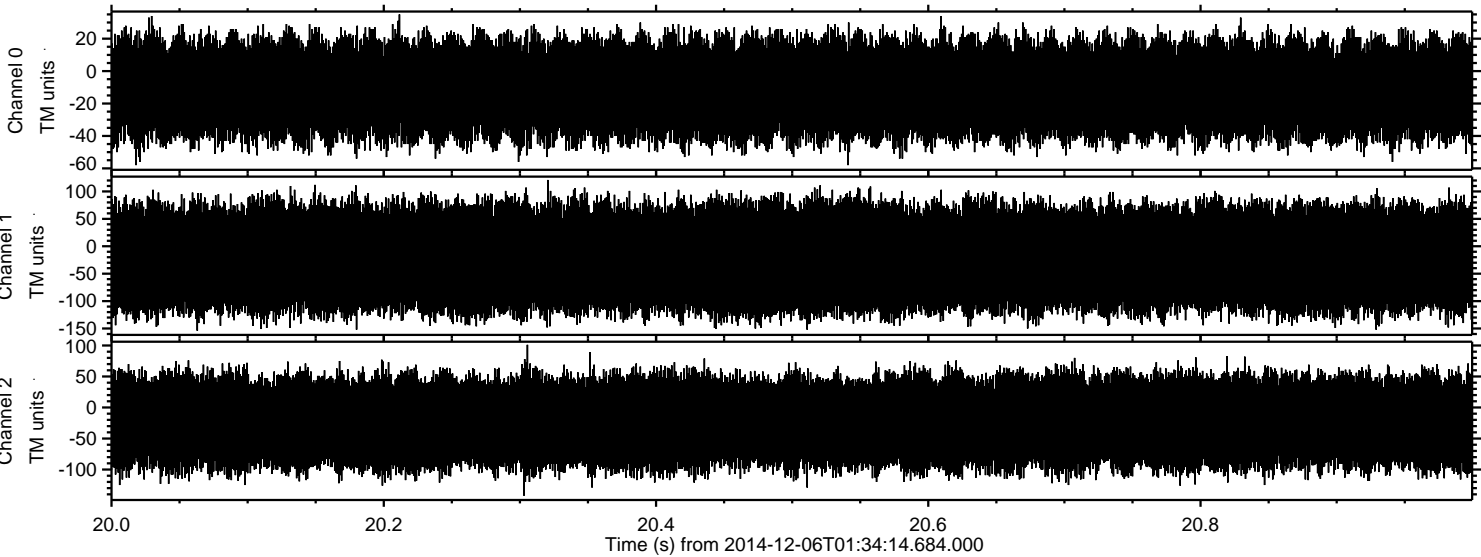

Power spectra

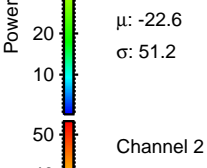
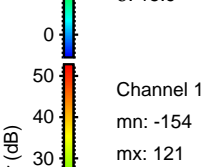
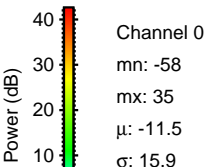
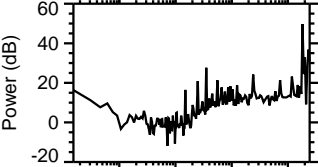
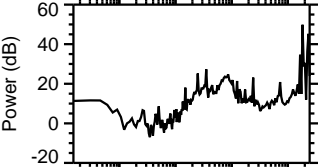
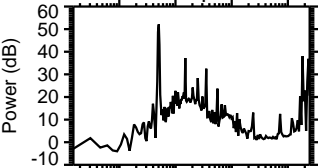

Channel 0
mn: -58
mx: 35
 μ : -11.5
 σ : 15.9

Channel 1
mn: -154
mx: 121
 μ : -22.6
 σ : 51.2

Channel 2
mn: -142
mx: 101
 μ : -23.8
 σ : 43.4