

ELMAVAN 3D WAVEFORMS (Measured data sampled at 50 kHz) 49788 packets of 144 samples from 2014-12-06T01:29:14.537.000.

Processed Sat Dec 6 02:37:48 2014 by ELM ver.2012-10-06 from 001__elm20141206_012913__dat00.bin

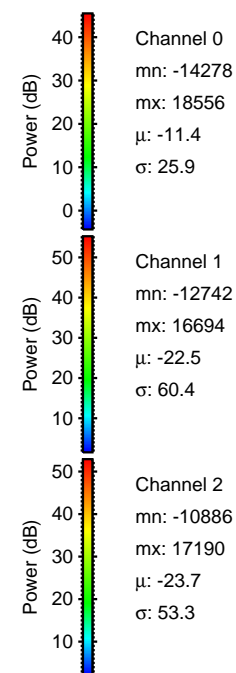

Processed Sat Dec 6 02:37:59 2014 by ELM ver.2012-10-06 from 001__elm20141206_012913__dat00.bin

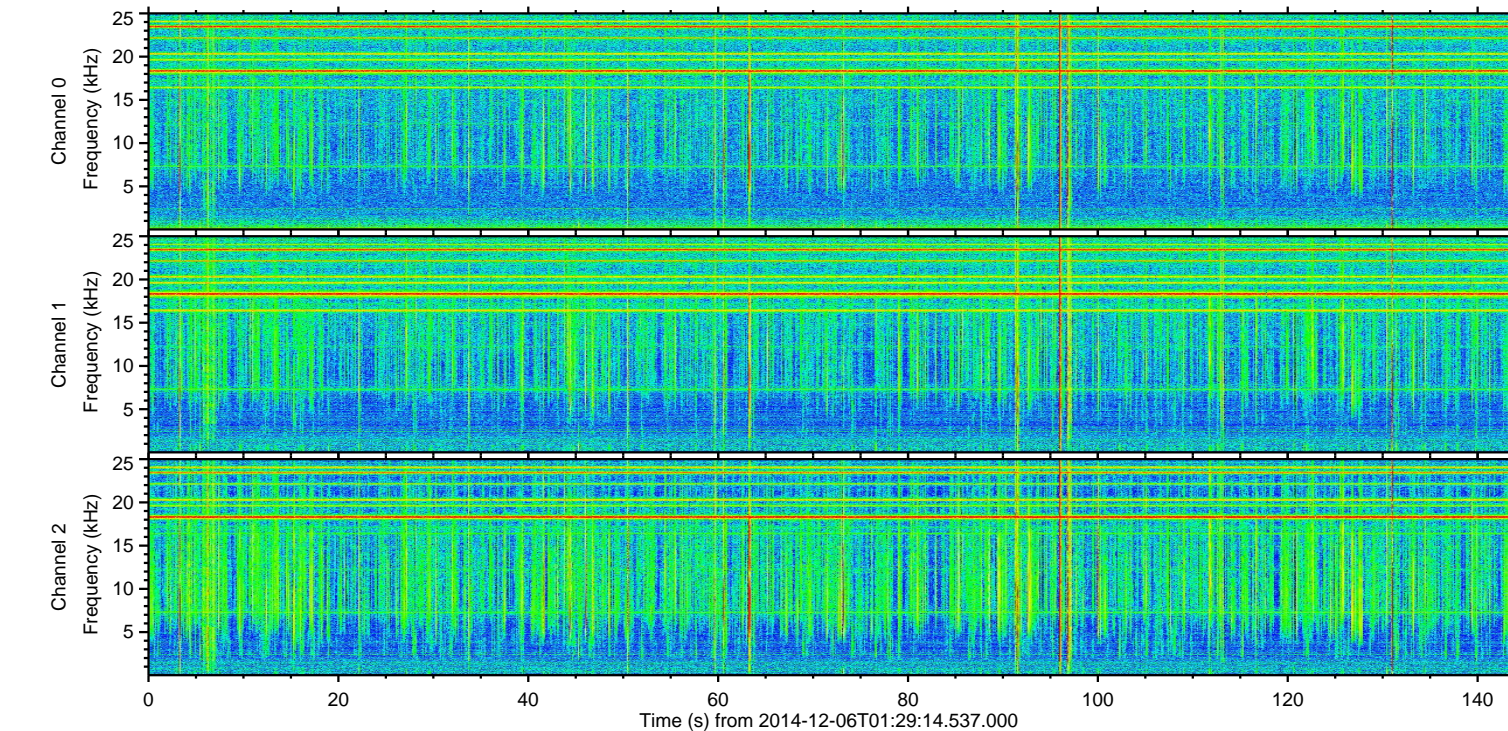
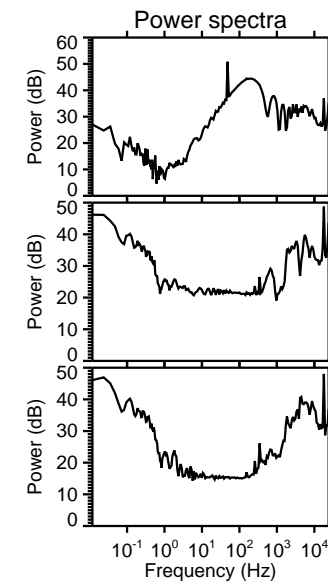
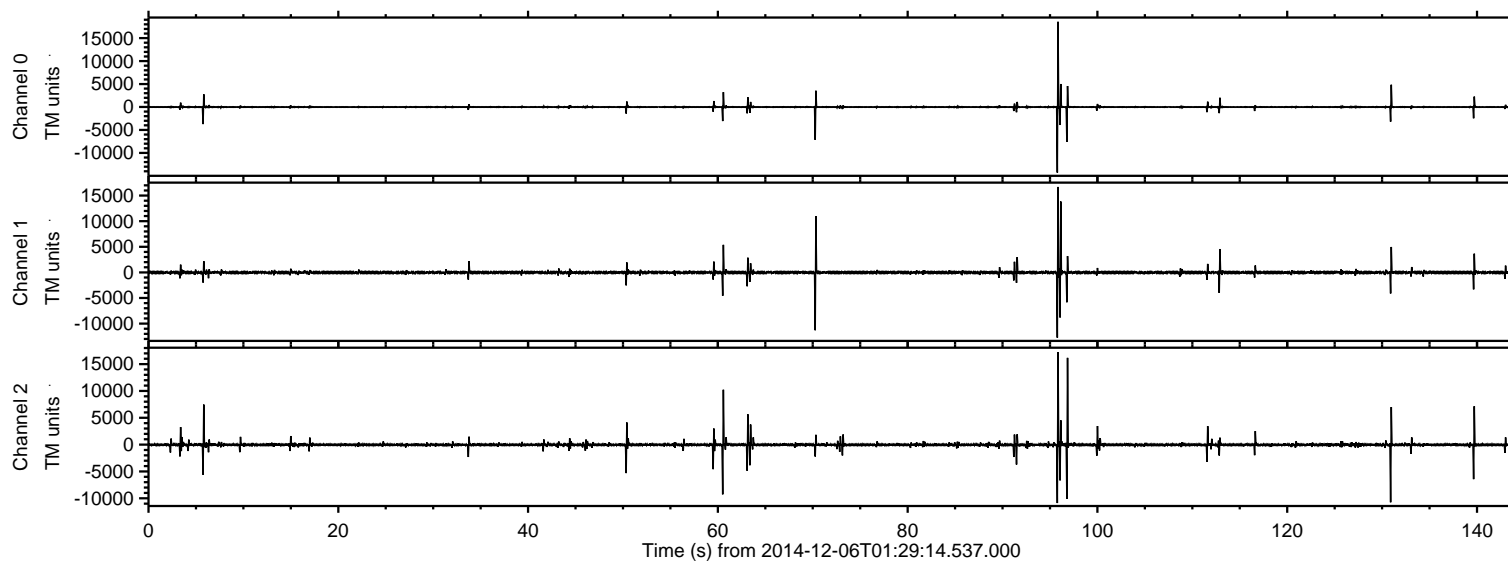
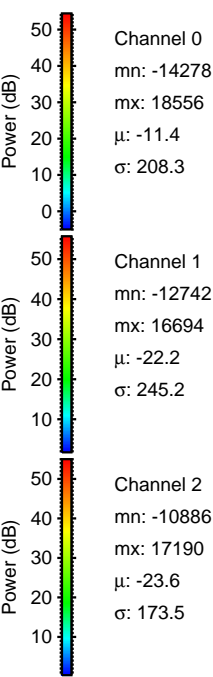
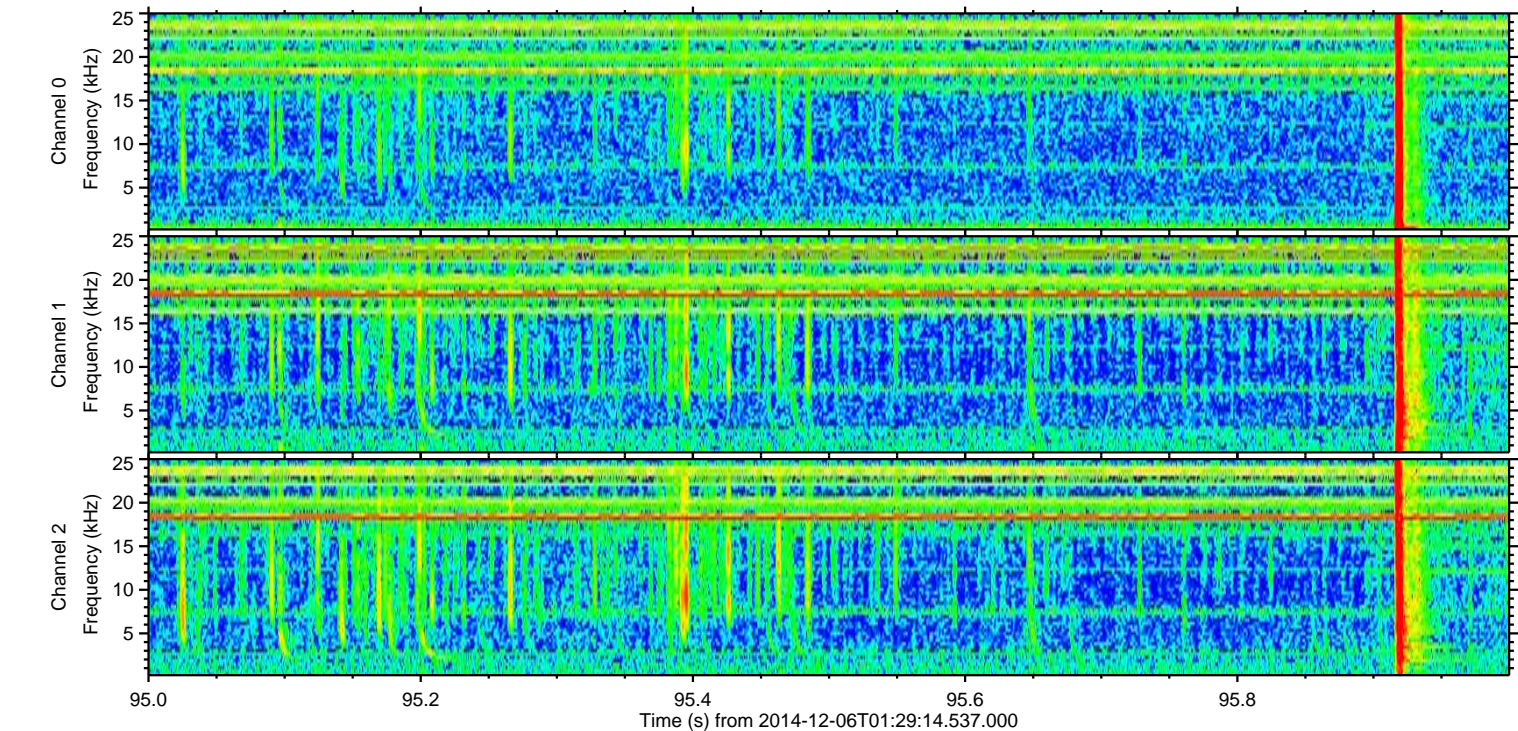
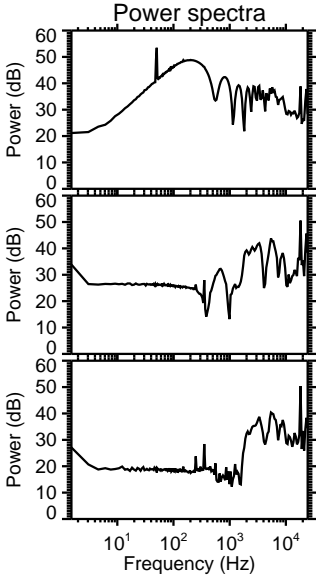
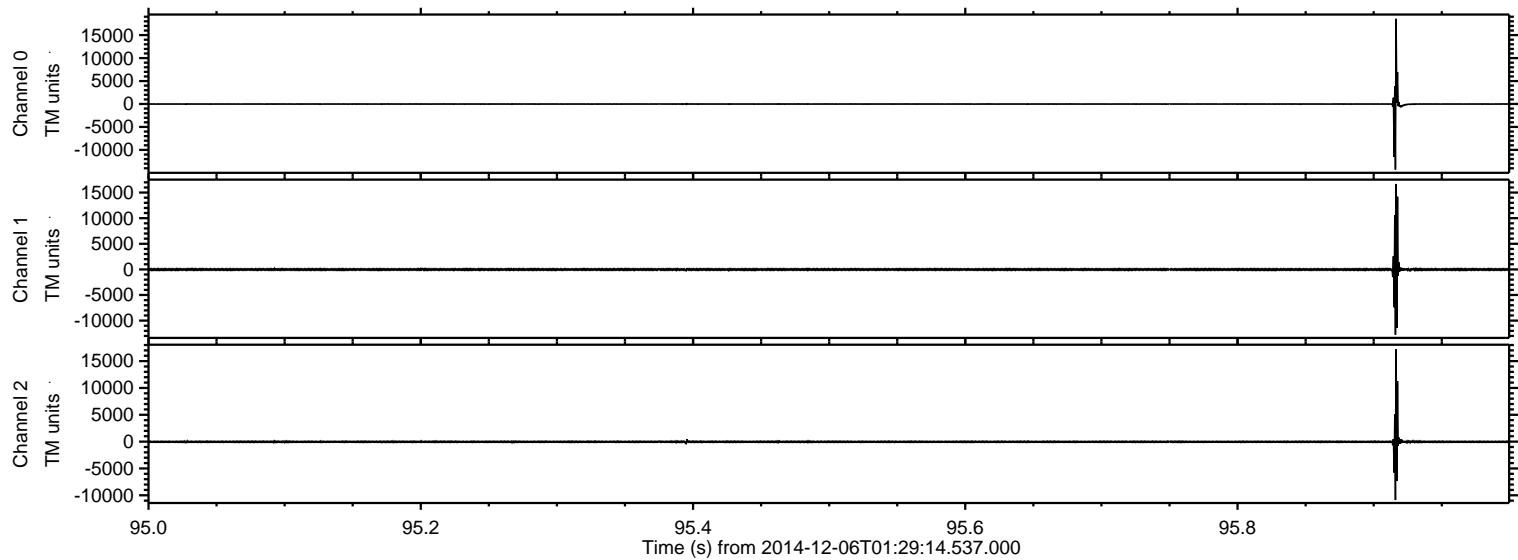

Processed Sat Dec 6 02:38:00 2014 by ELM ver.2012-10-06 from 001__elm20141206_012913__dat00.bin

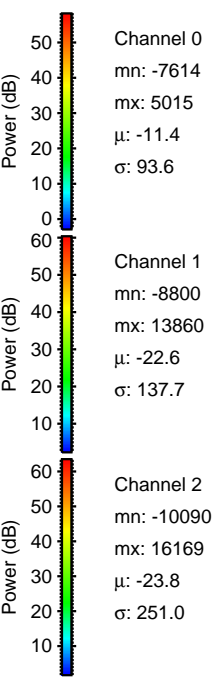
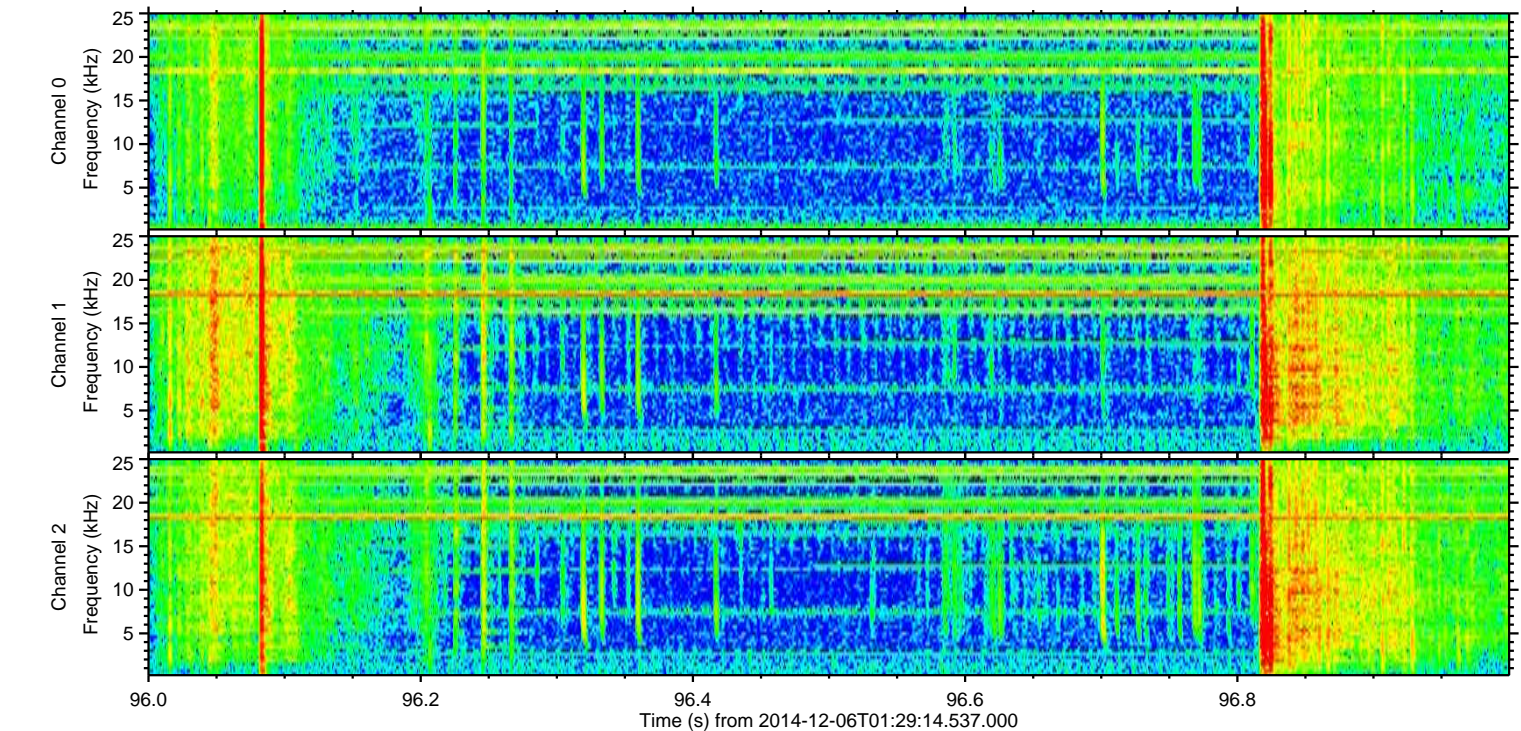
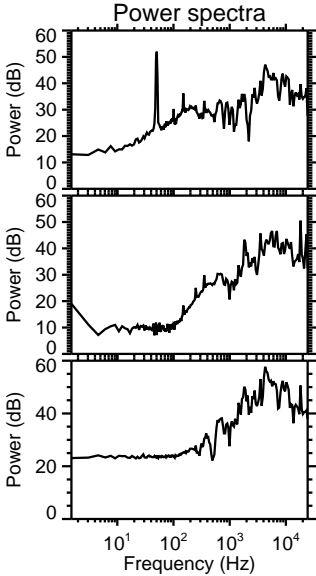
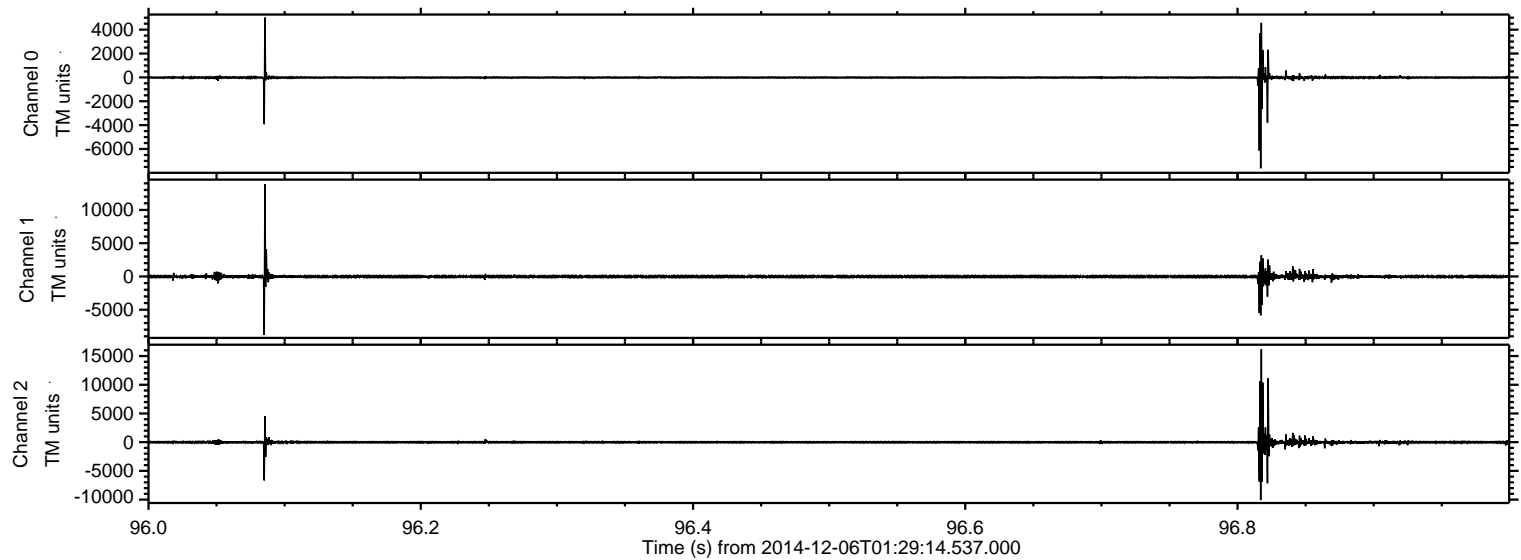

ELMAVAN 3D WAVEFORMS (Measured data sampled at 50 kHz) 49788 packets of 144 samples from 2014-12-06T01:29:14.537.000. Part 71/144

Processed Sat Dec 6 02:38:01 2014 by ELM ver.2012-10-06 from 001__elm20141206_012913__dat00.bin

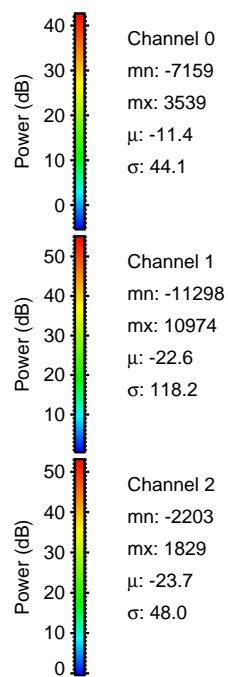
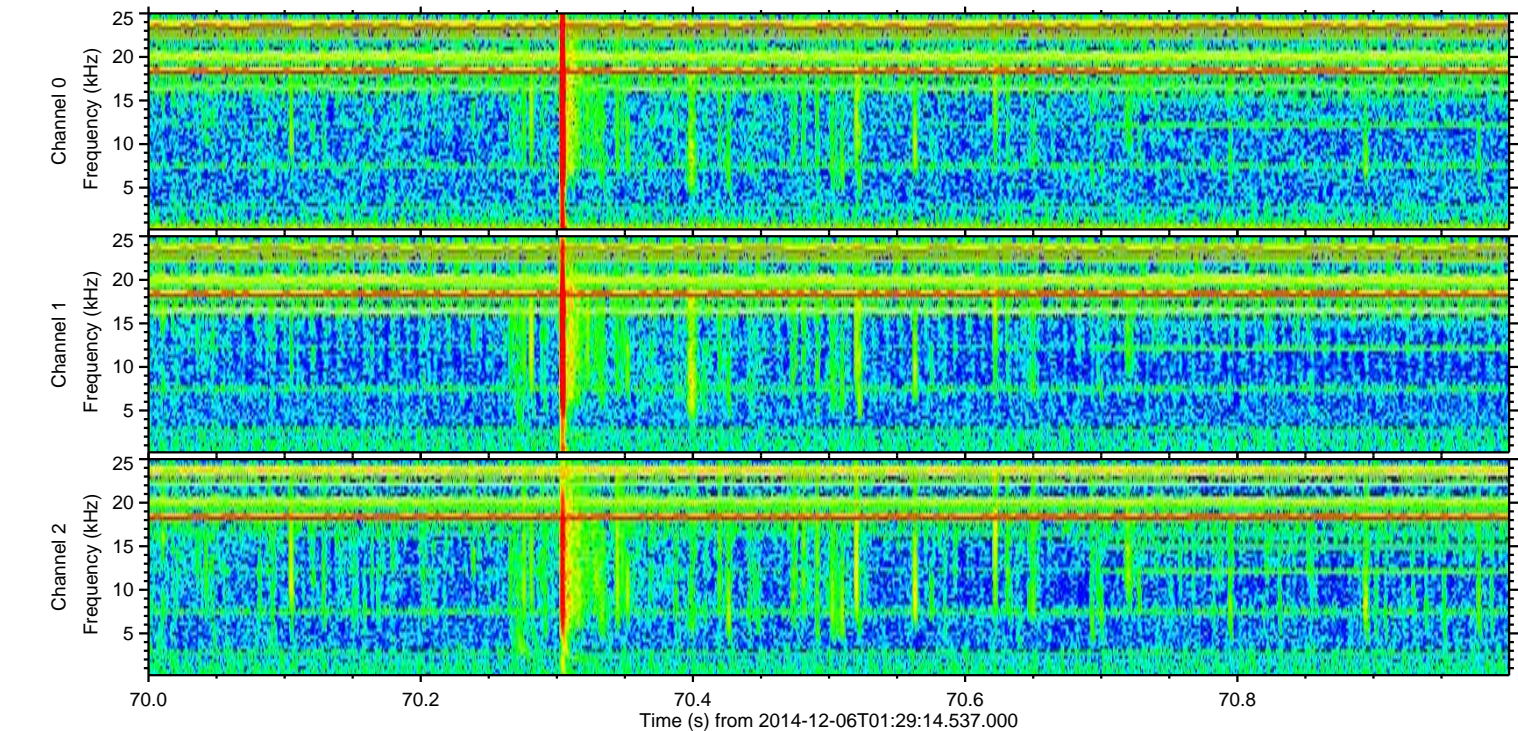
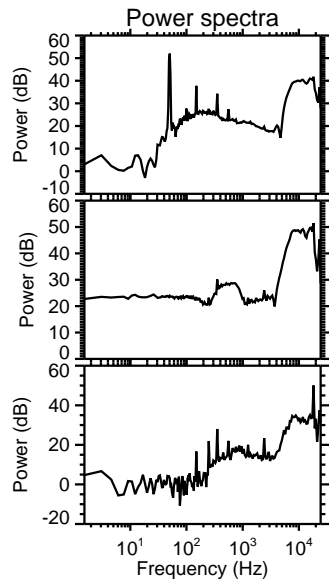
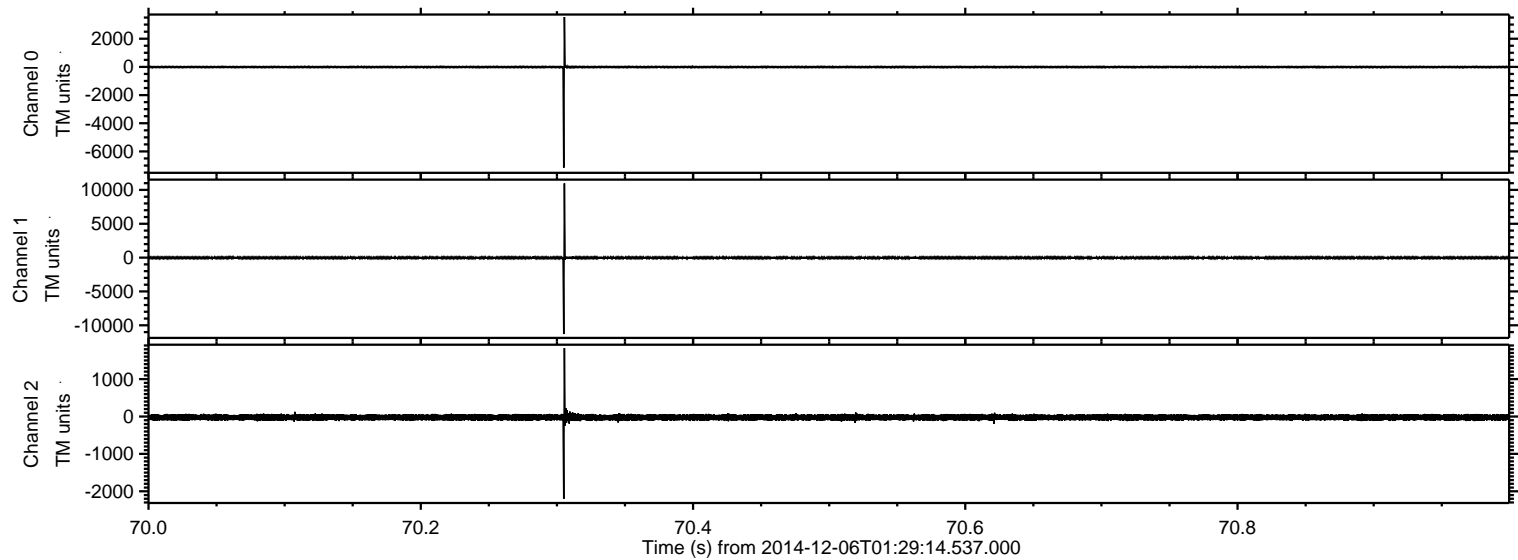

ELMAVAN 3D WAVEFORMS (Measured data sampled at 50 kHz) 49788 packets of 144 samples from 2014-12-06T01:29:14.537.000. Part 131/144

Processed Sat Dec 6 02:38:02 2014 by ELM ver.2012-10-06 from 001__elm20141206_012913__dat00.bin

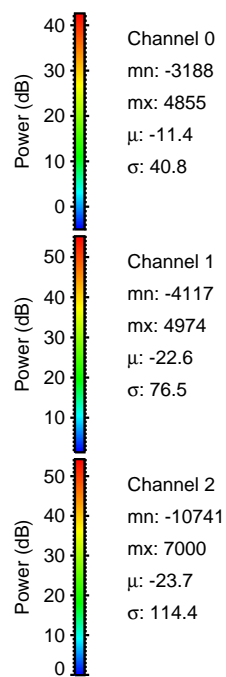
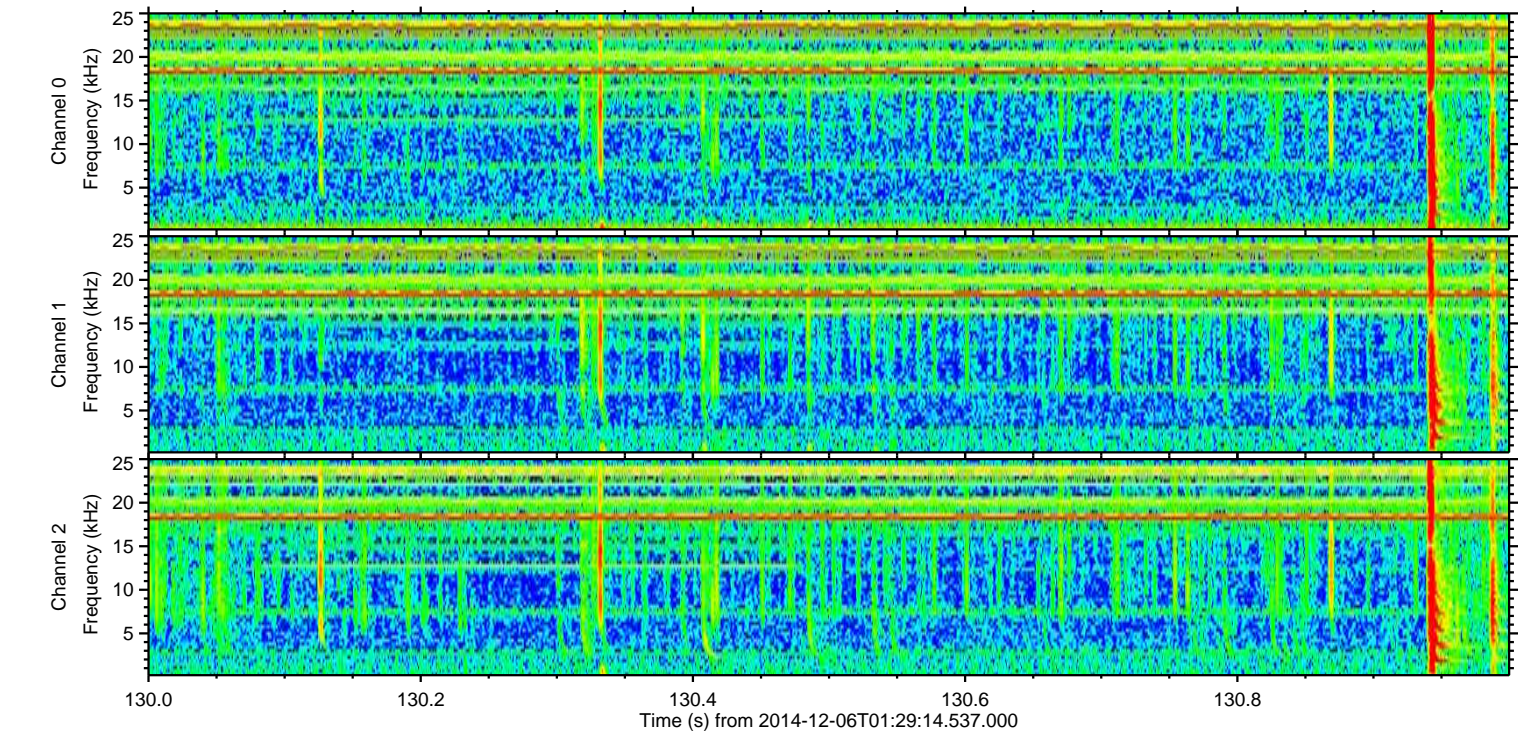
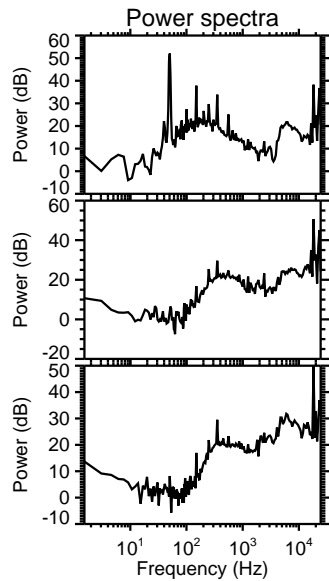
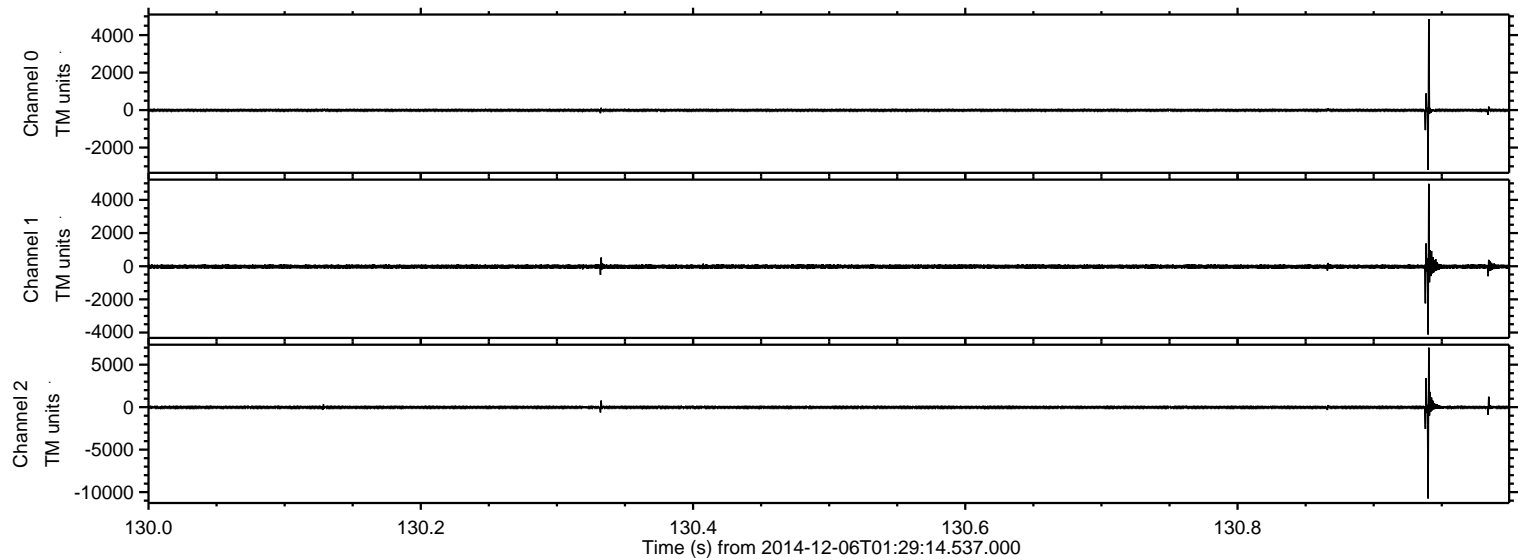

ELMAVAN 3D WAVEFORMS (Measured data sampled at 50 kHz) 49788 packets of 144 samples from 2014-12-06T01:29:14.537.000. Part 61/144

Processed Sat Dec 6 02:38:03 2014 by ELM ver.2012-10-06 from 001__elm20141206_012913__dat00.bin

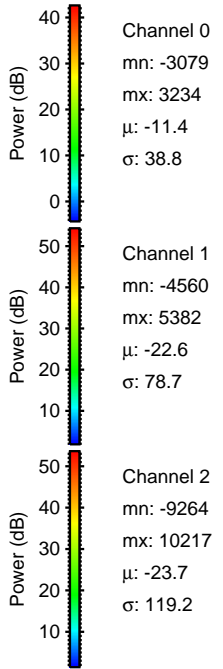
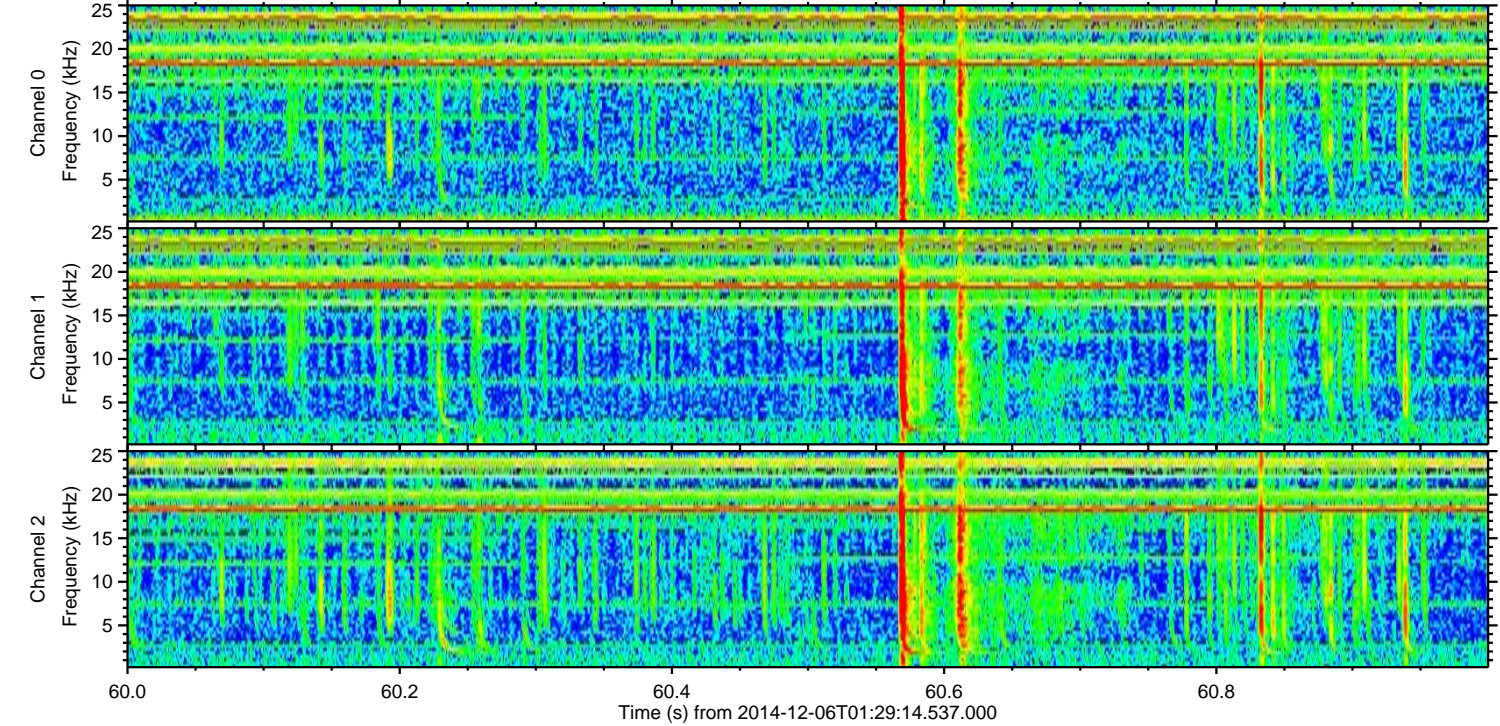
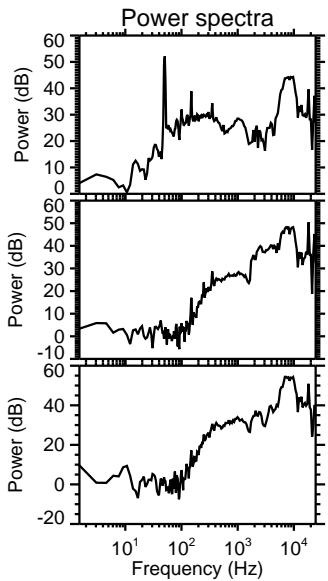
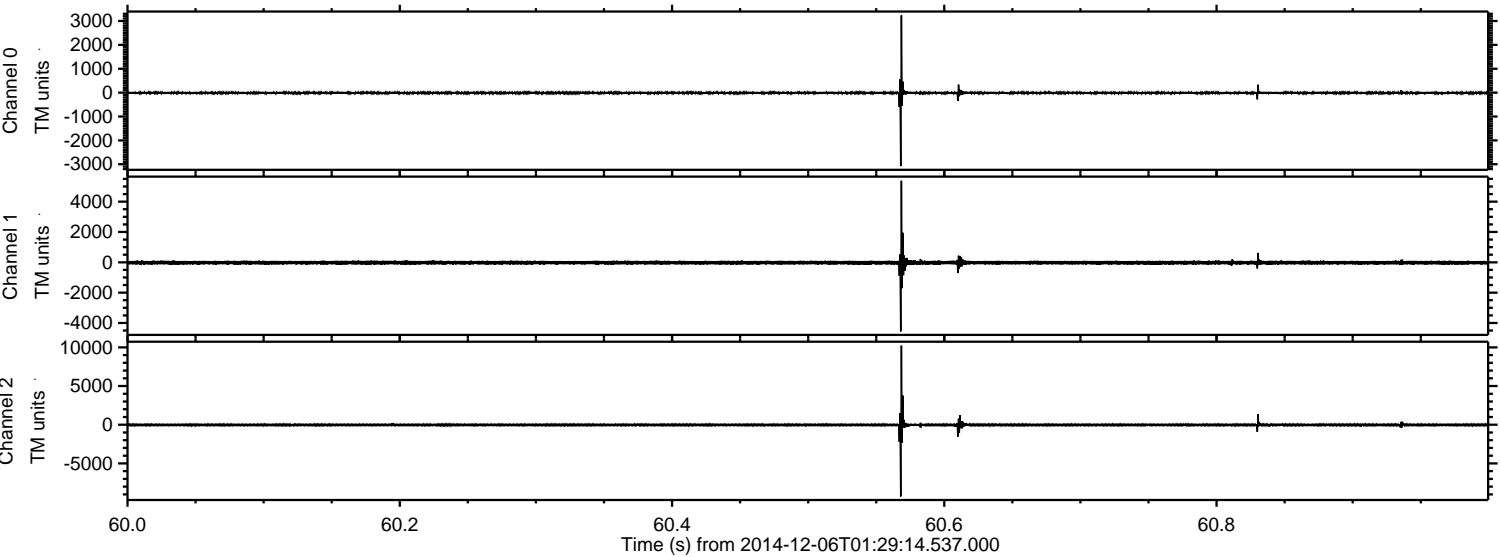

ELMAVAN 3D WAVEFORMS (Measured data sampled at 50 kHz) 49788 packets of 144 samples from 2014-12-06T01:29:14.537.000. Part 6/144

Processed Sat Dec 6 02:38:04 2014 by ELM ver.2012-10-06 from 001__elm20141206_012913__dat00.bin

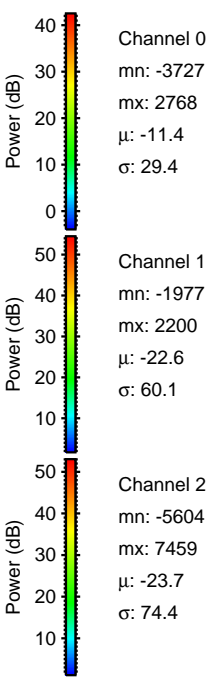
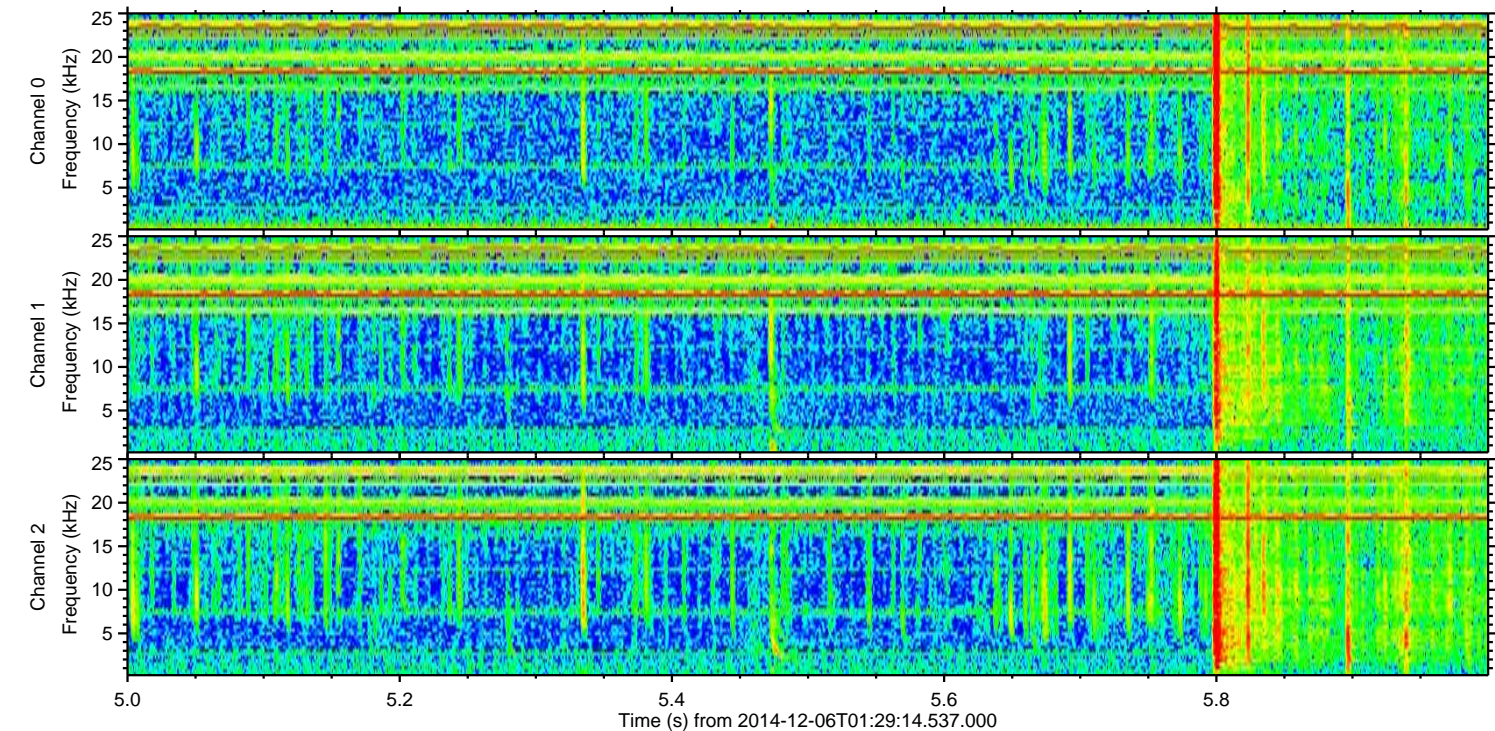
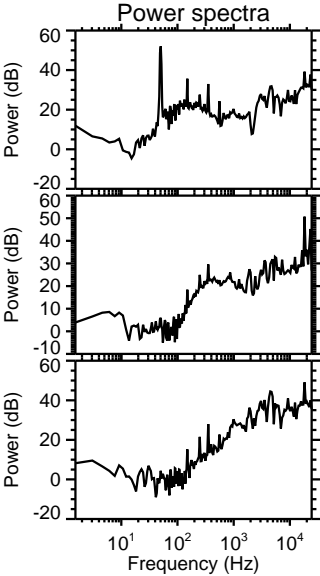
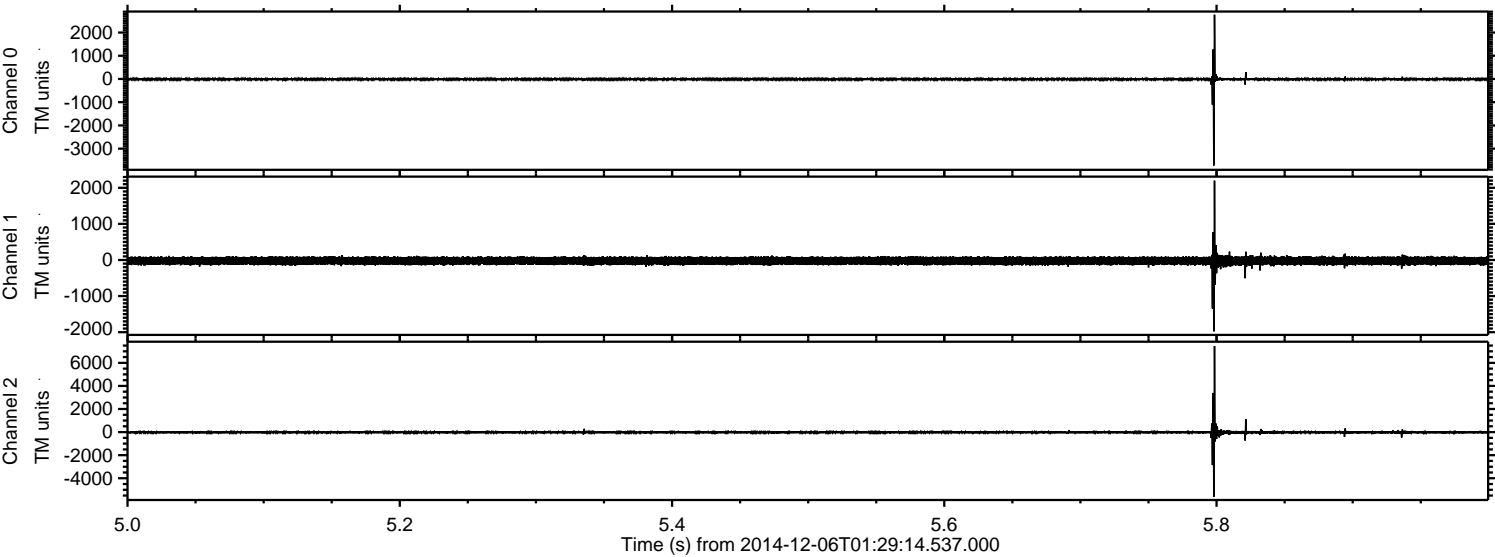

ELMAVAN 3D WAVEFORMS (Measured data sampled at 50 kHz) 49788 packets of 144 samples from 2014-12-06T01:29:14.537.000. Part 140/144

Processed Sat Dec 6 02:38:05 2014 by ELM ver.2012-10-06 from 001__elm20141206_012913__dat00.bin

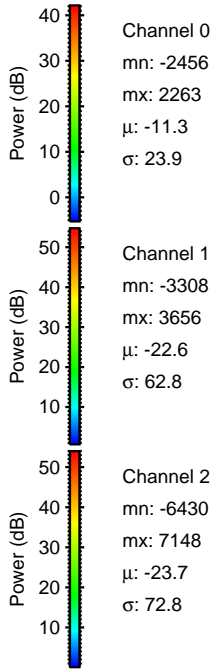
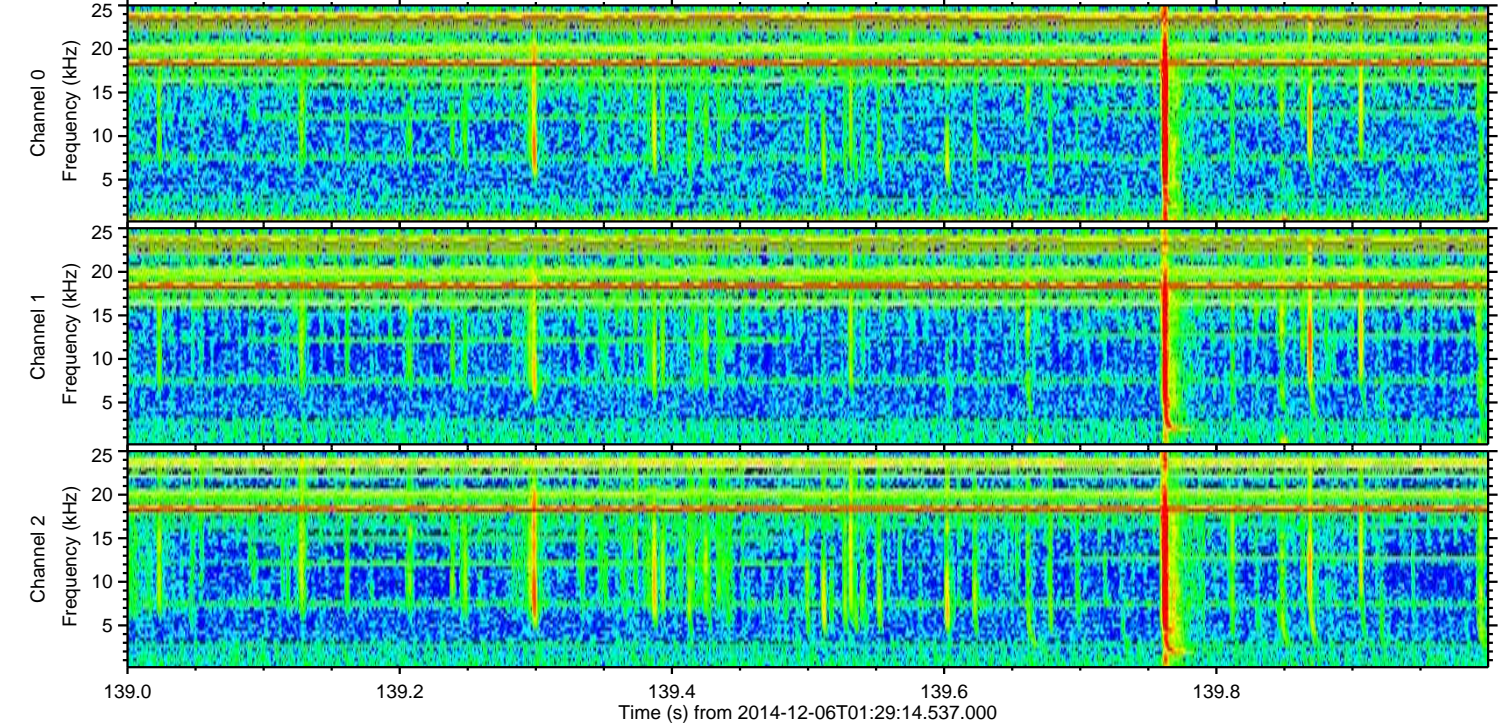
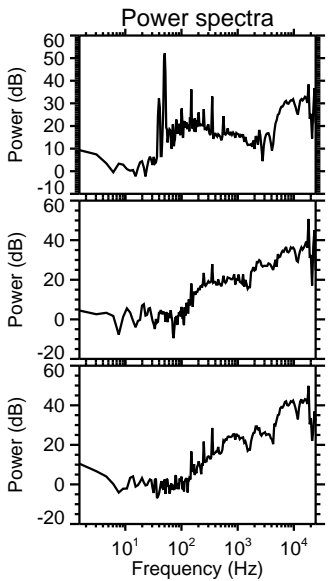
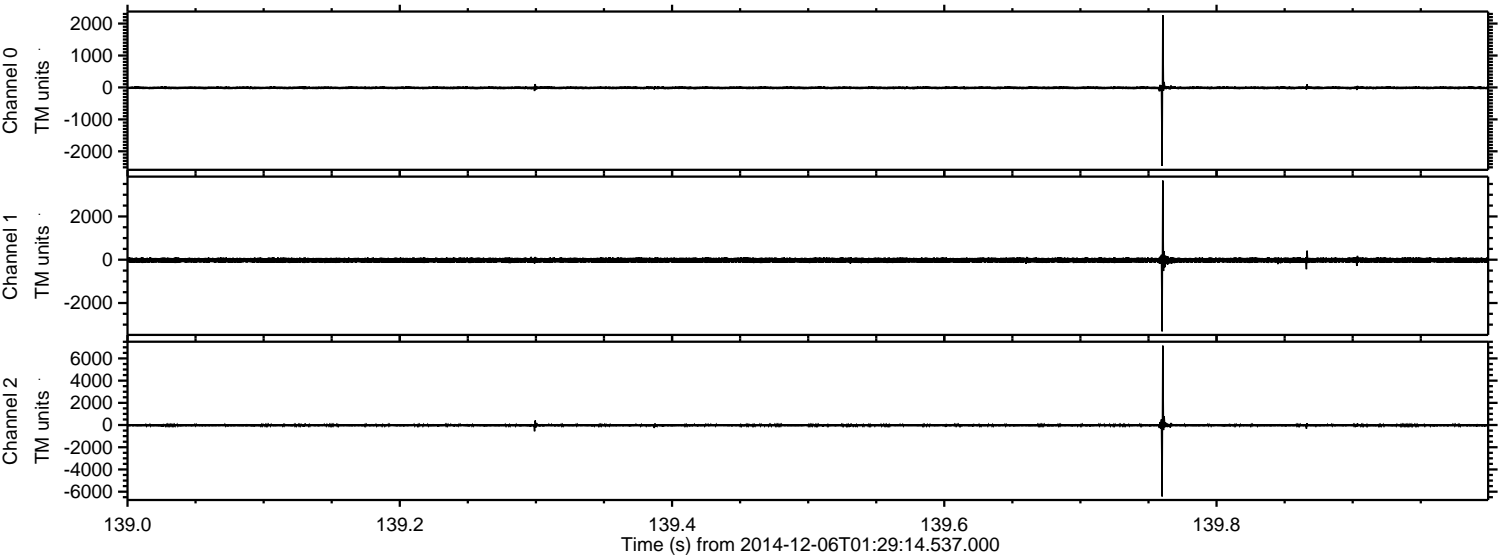

Processed Sat Dec 6 02:38:06 2014 by ELM ver.2012-10-06 from 001__elm20141206_012913__dat00.bin

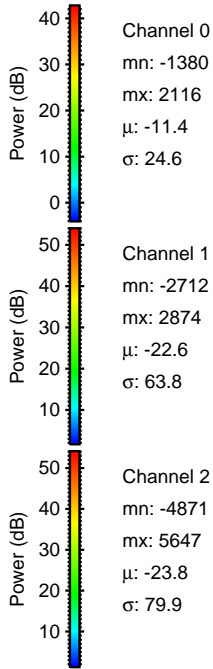
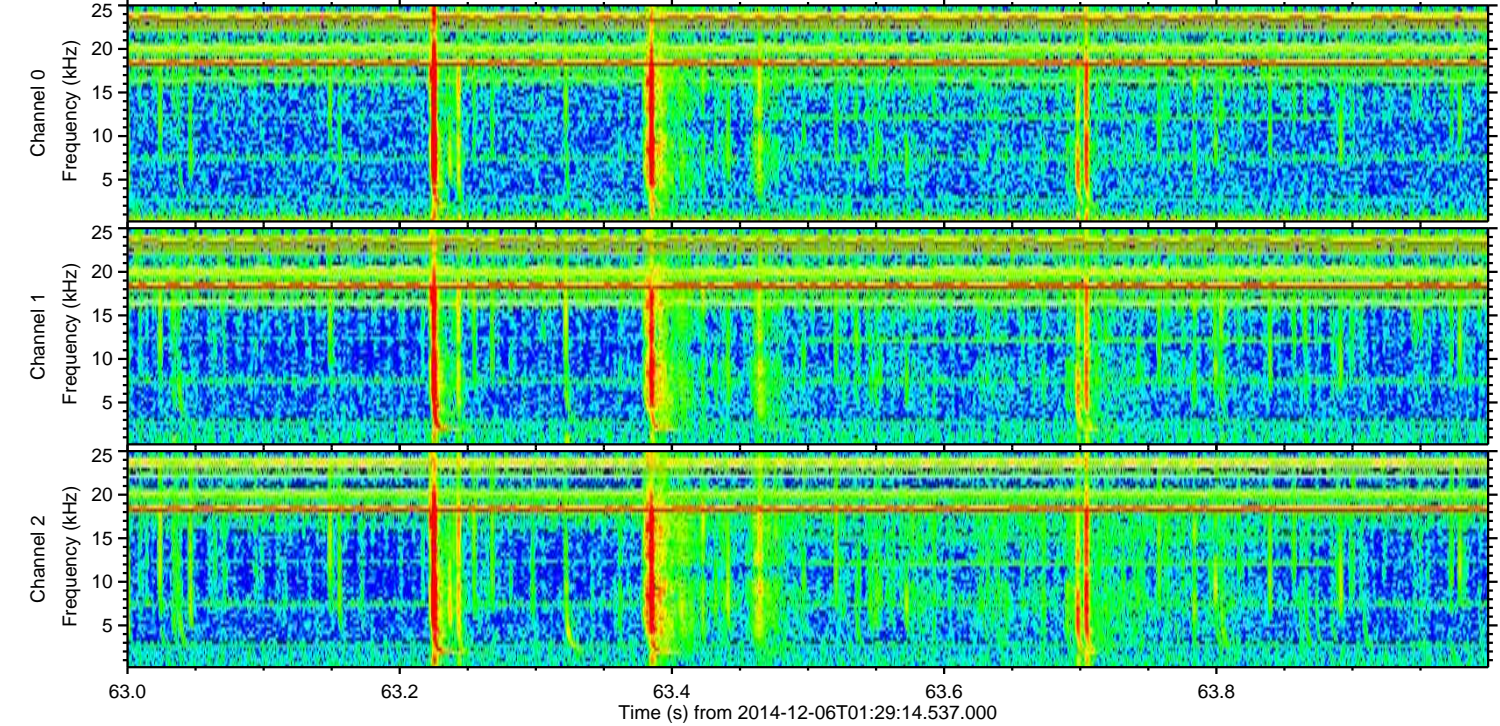
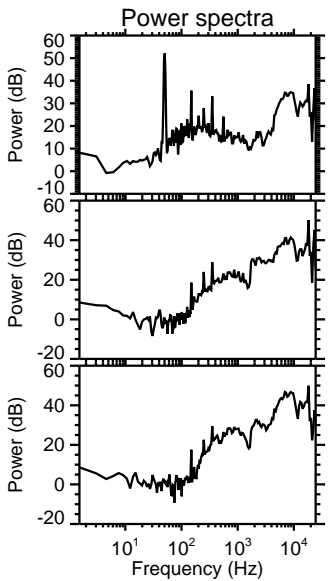
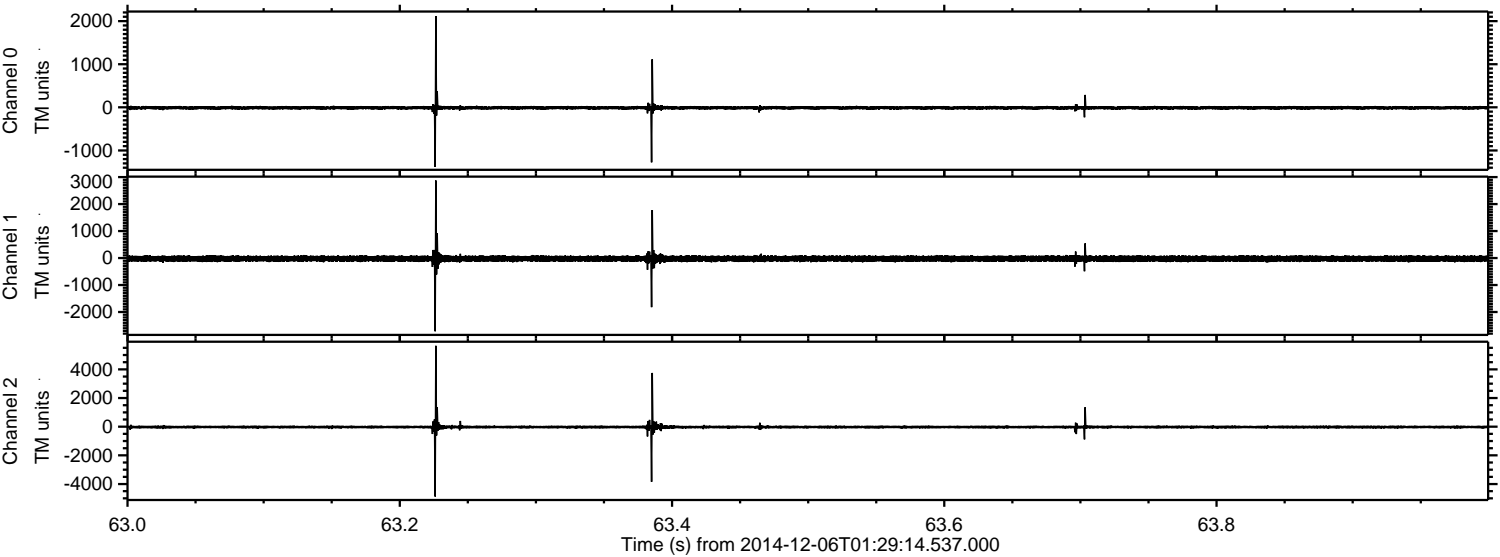

Processed Sat Dec 6 02:38:07 2014 by ELM ver.2012-10-06 from 001__elm20141206_012913__dat00.bin

