

ELMAVAN 3D WAVEFORMS (Measured data sampled at 50 kHz) 49610 packets of 144 samples from 2014-12-06T00:24:12.615.999.

Processed Sat Dec 6 01:42:46 2014 by ELM ver.2012-10-06 from 001__elm20141206_002411__dat00.bin

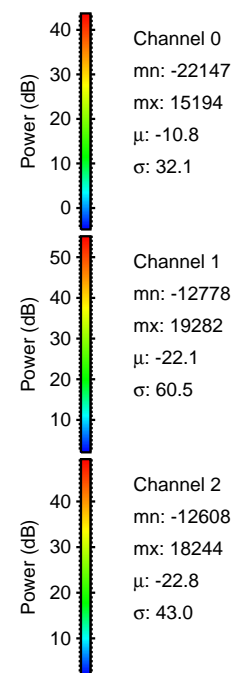
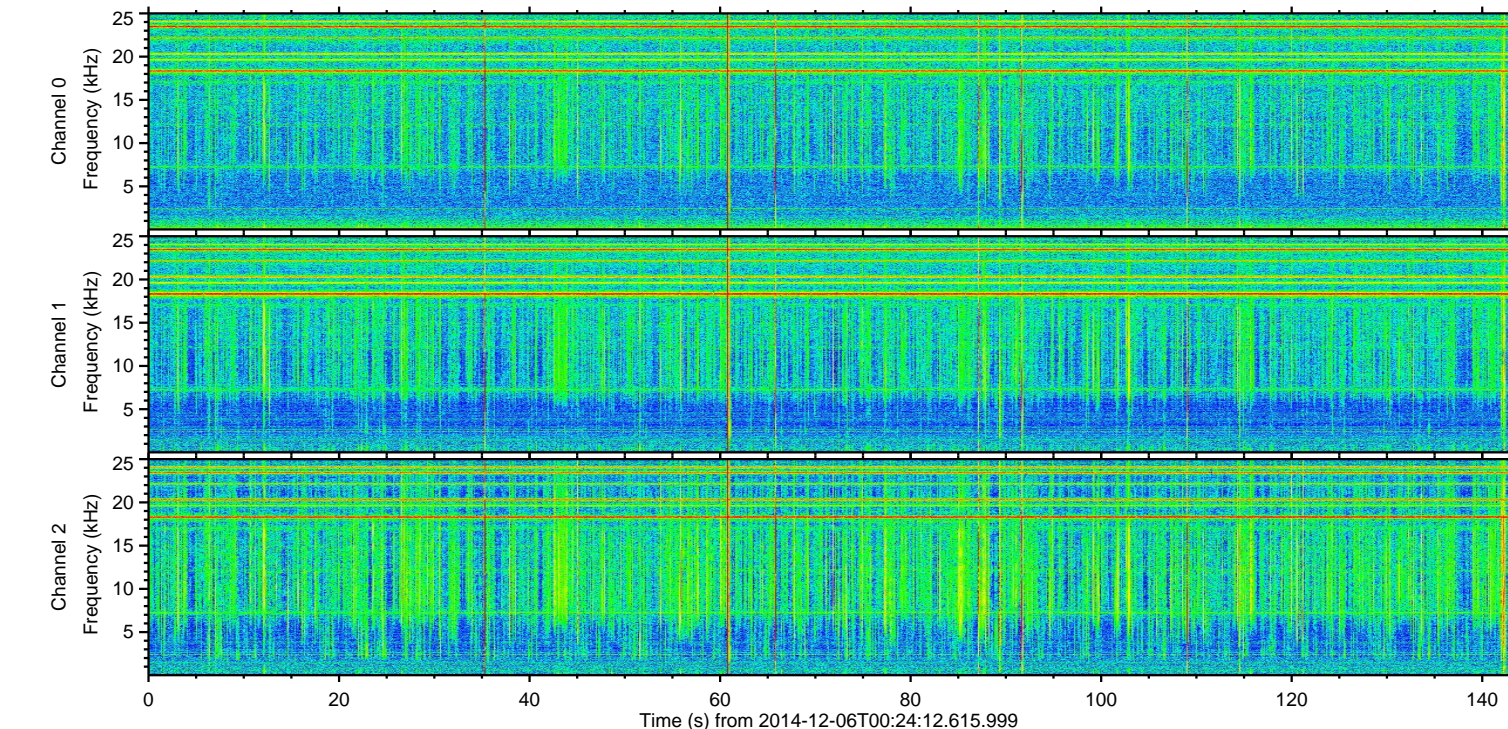
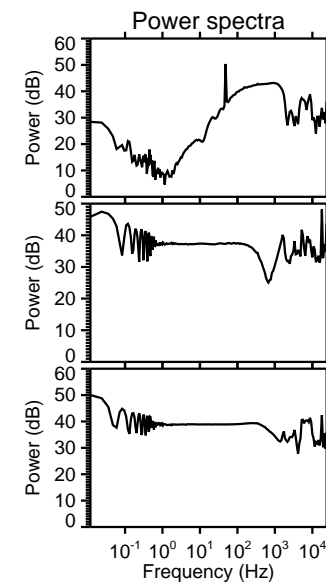
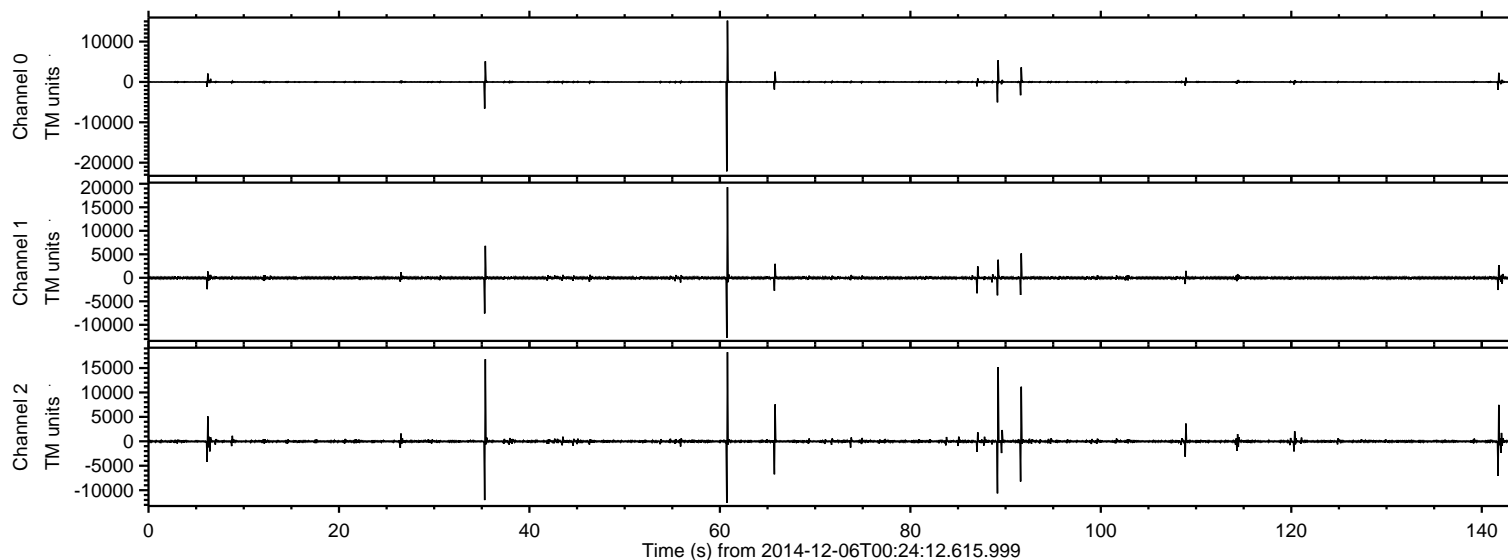

ELMAVAN 3D WAVEFORMS (Measured data sampled at 50 kHz) 49610 packets of 144 samples from 2014-12-06T00:24:12.615.999. Part 61/143

Processed Sat Dec 6 01:43:01 2014 by ELM ver.2012-10-06 from 001__elm20141206_002411__dat00.bin

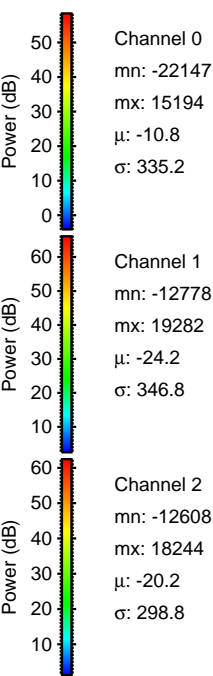
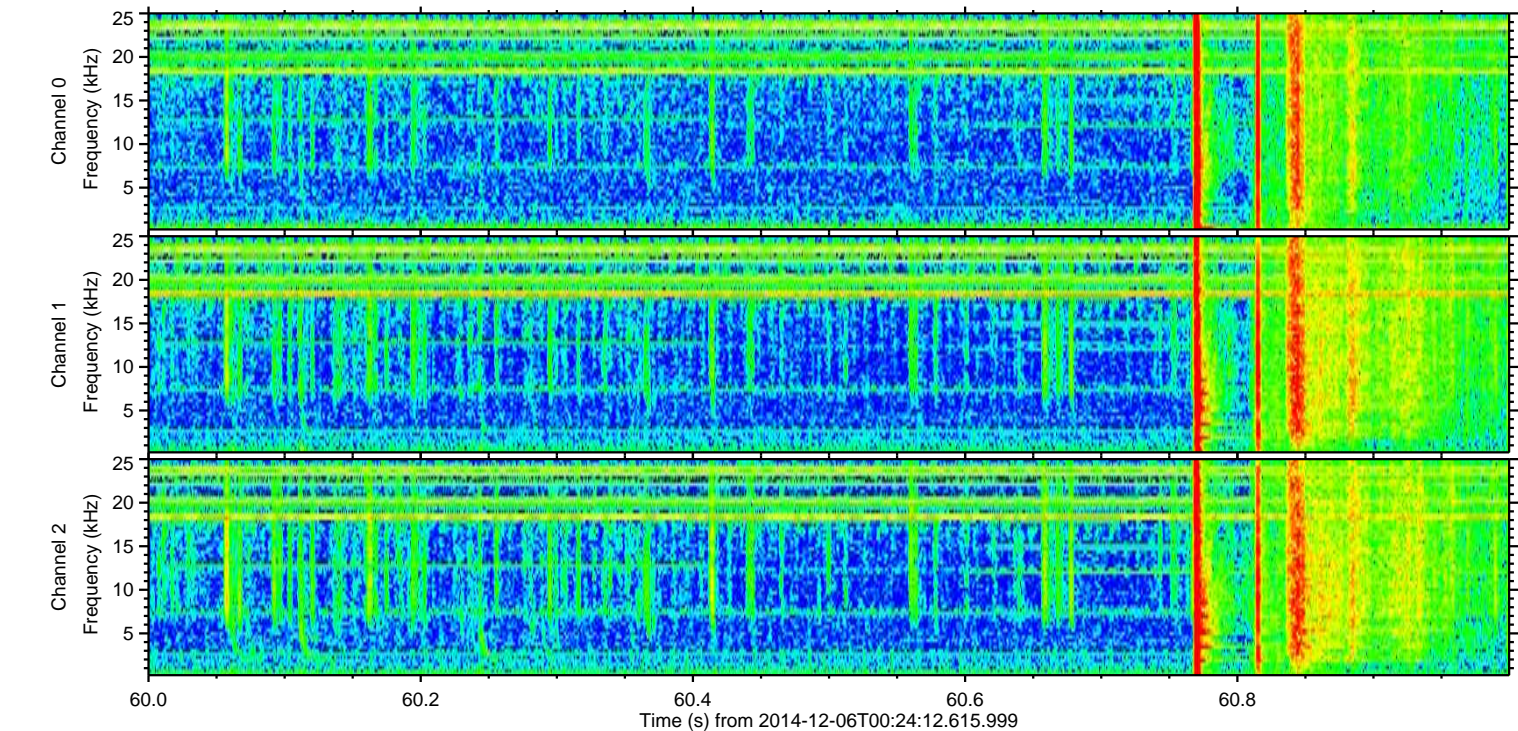
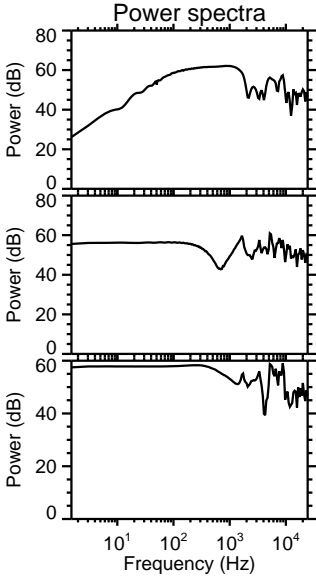
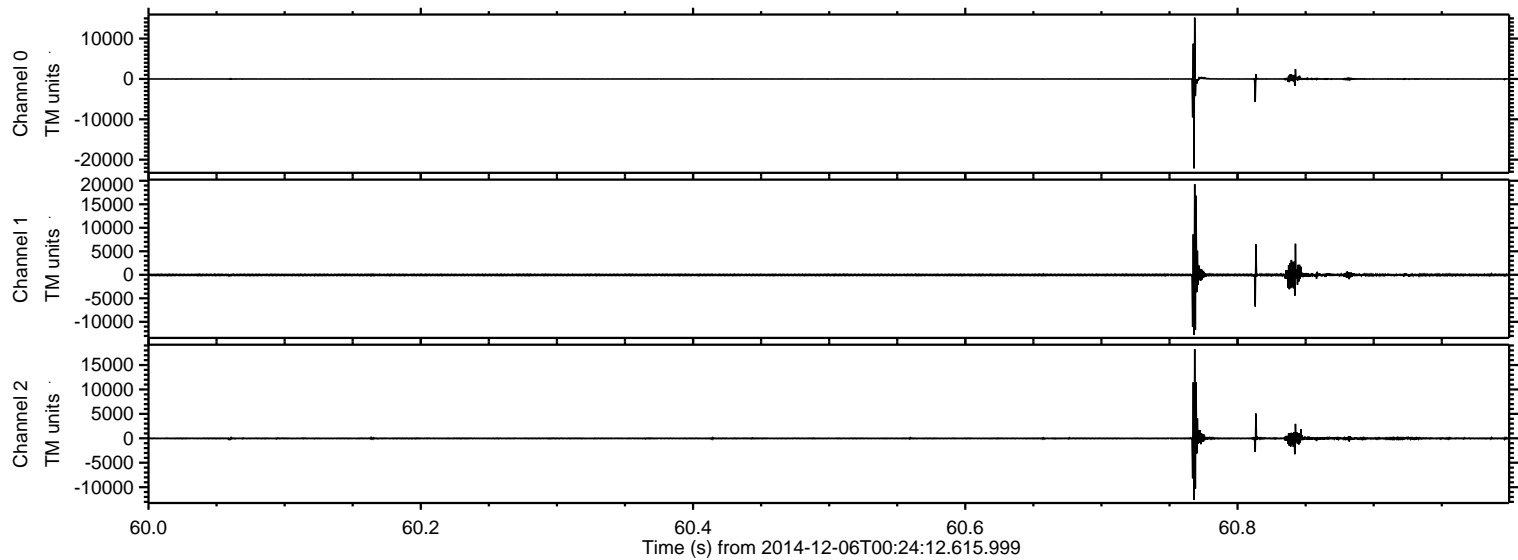

ELMAVAN 3D WAVEFORMS (Measured data sampled at 50 kHz) 49610 packets of 144 samples from 2014-12-06T00:24:12.615.999. Part 36/143

Processed Sat Dec 6 01:43:02 2014 by ELM ver.2012-10-06 from 001__elm20141206_002411__dat00.bin

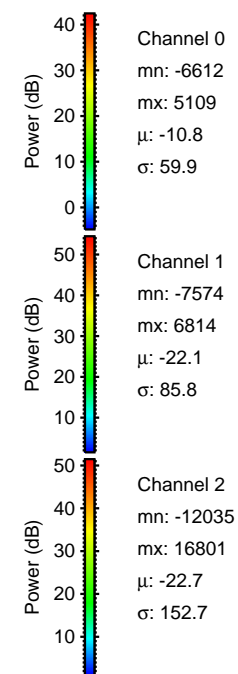
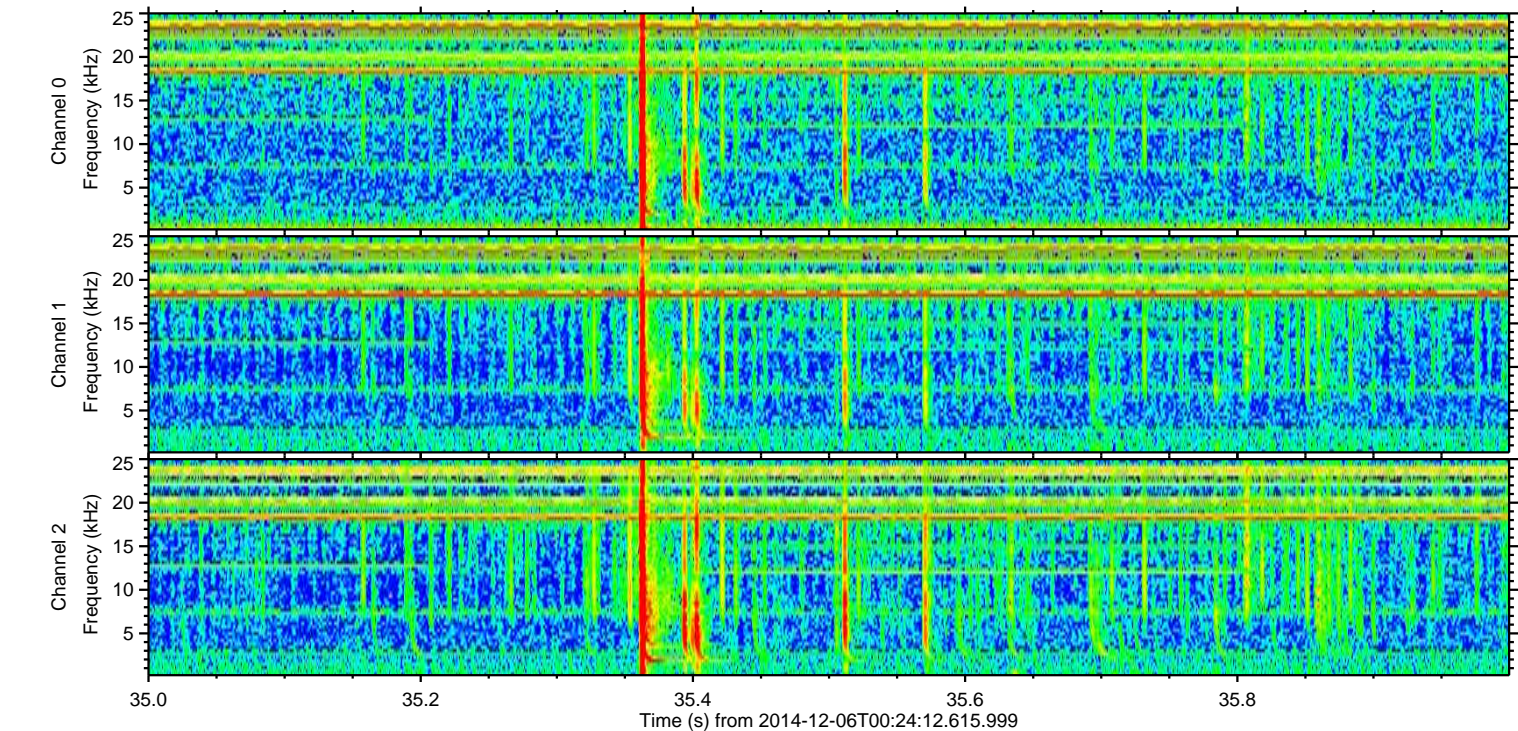
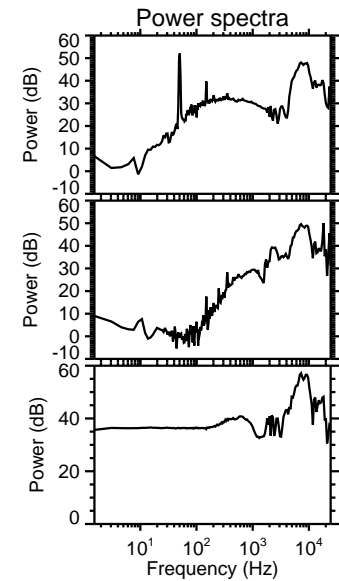
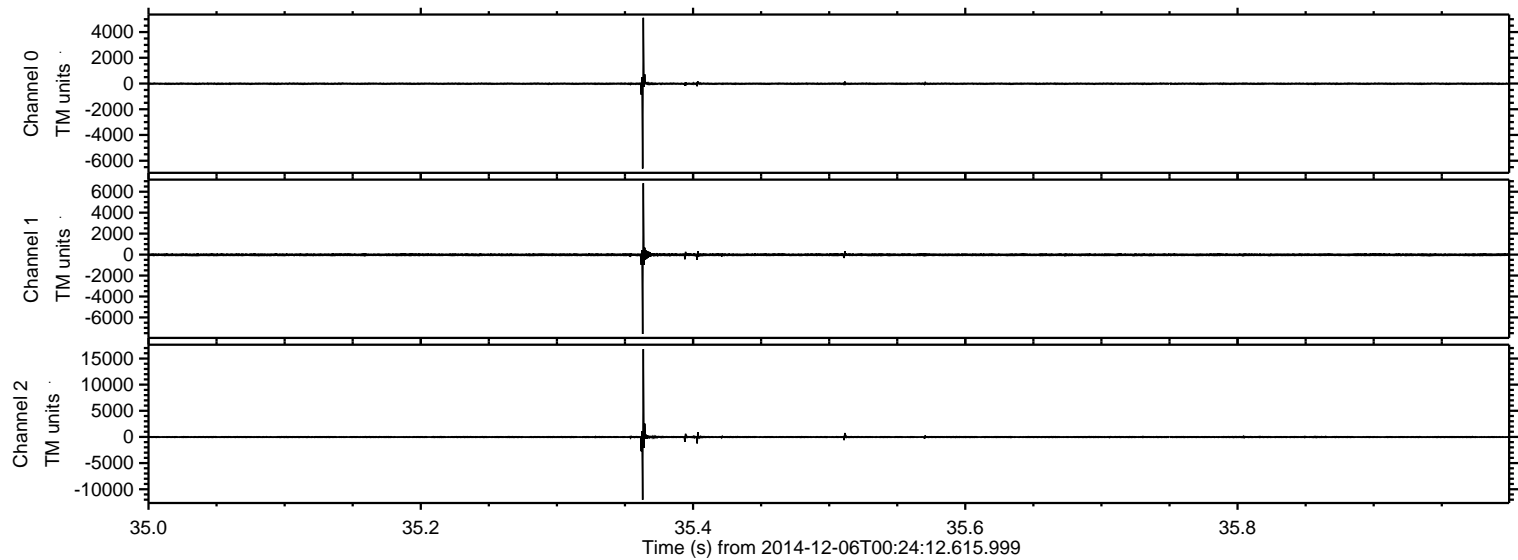

ELMAVAN 3D WAVEFORMS (Measured data sampled at 50 kHz) 49610 packets of 144 samples from 2014-12-06T00:24:12.615.999. Part 90/143

Processed Sat Dec 6 01:43:03 2014 by ELM ver.2012-10-06 from 001__elm20141206_002411__dat00.bin

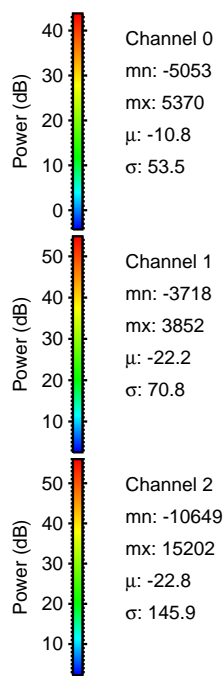
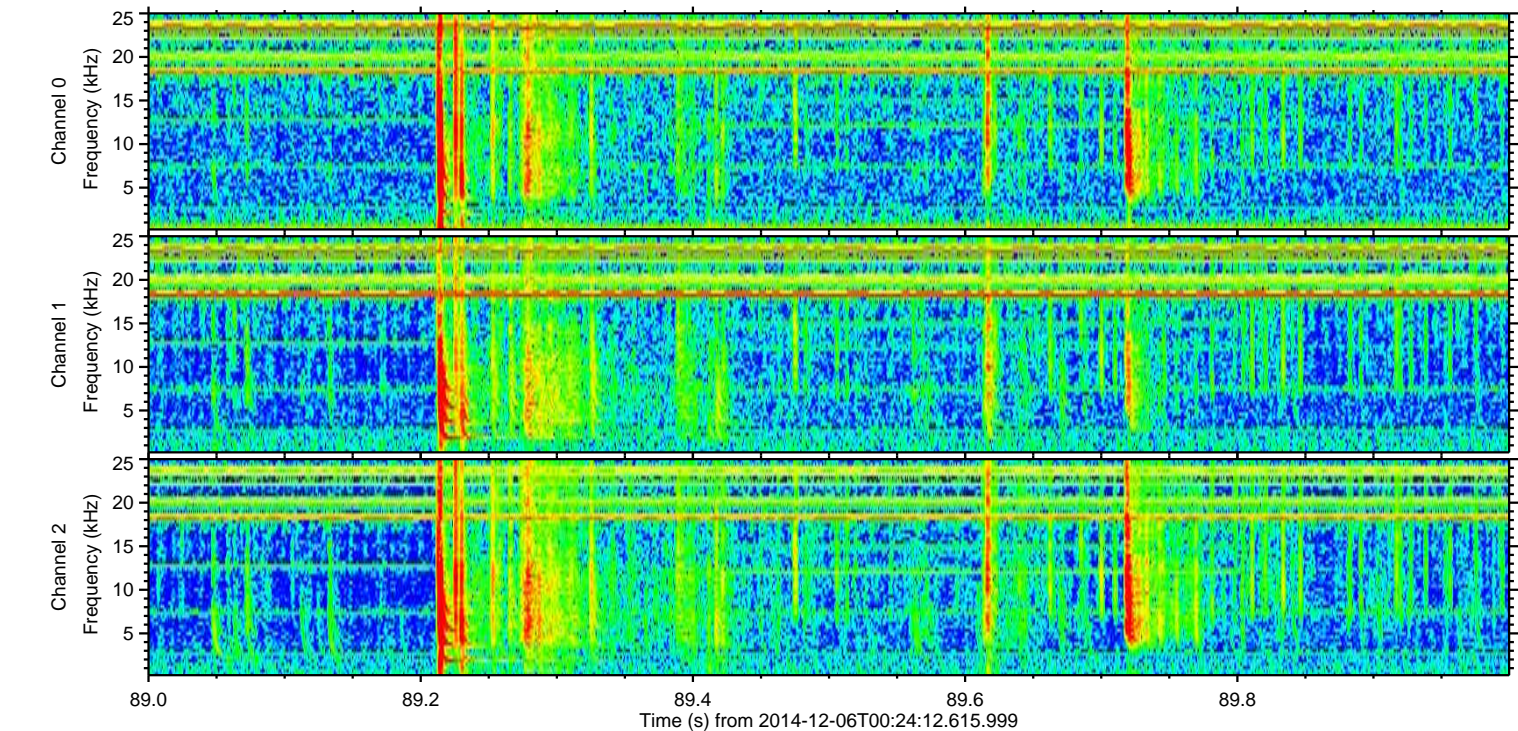
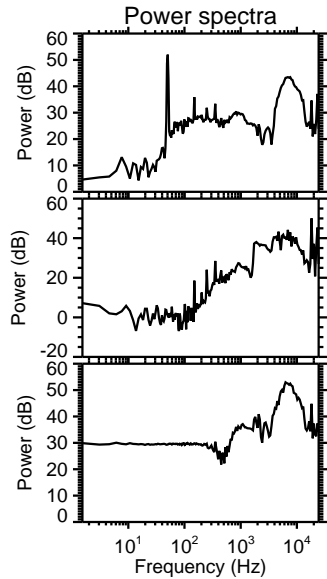
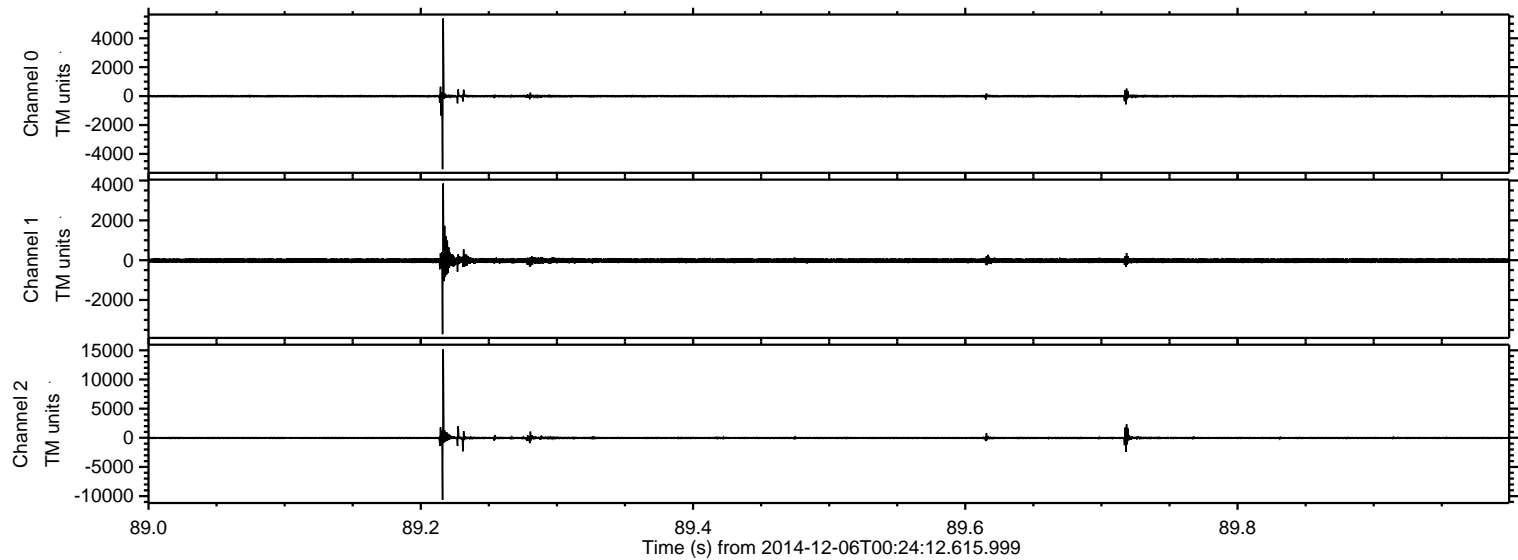

ELMAVAN 3D WAVEFORMS (Measured data sampled at 50 kHz) 49610 packets of 144 samples from 2014-12-06T00:24:12.615.999. Part 92/143

Processed Sat Dec 6 01:43:04 2014 by ELM ver.2012-10-06 from 001__elm20141206_002411__dat00.bin

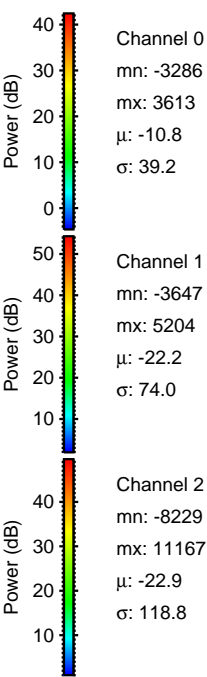
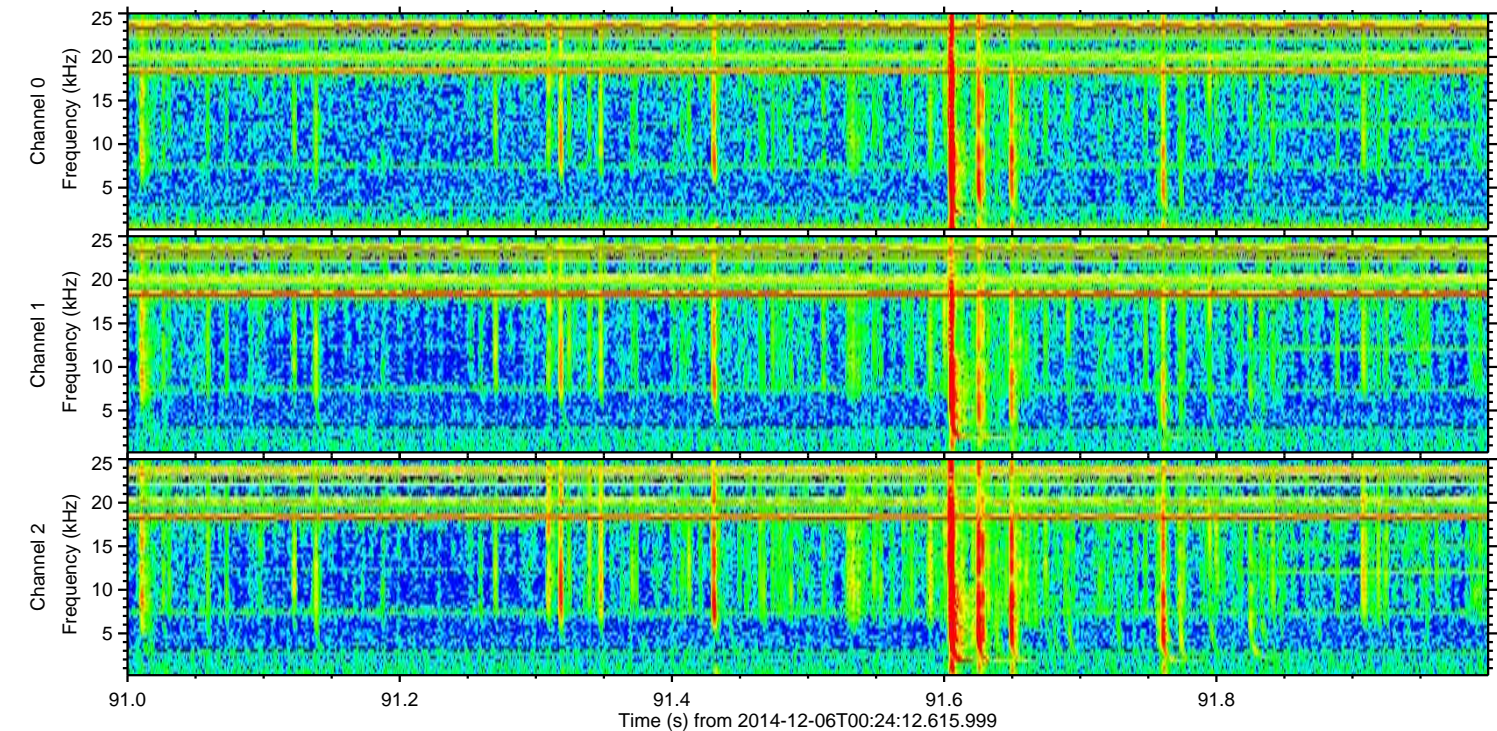
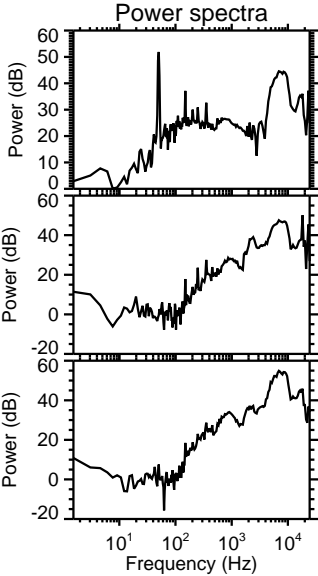
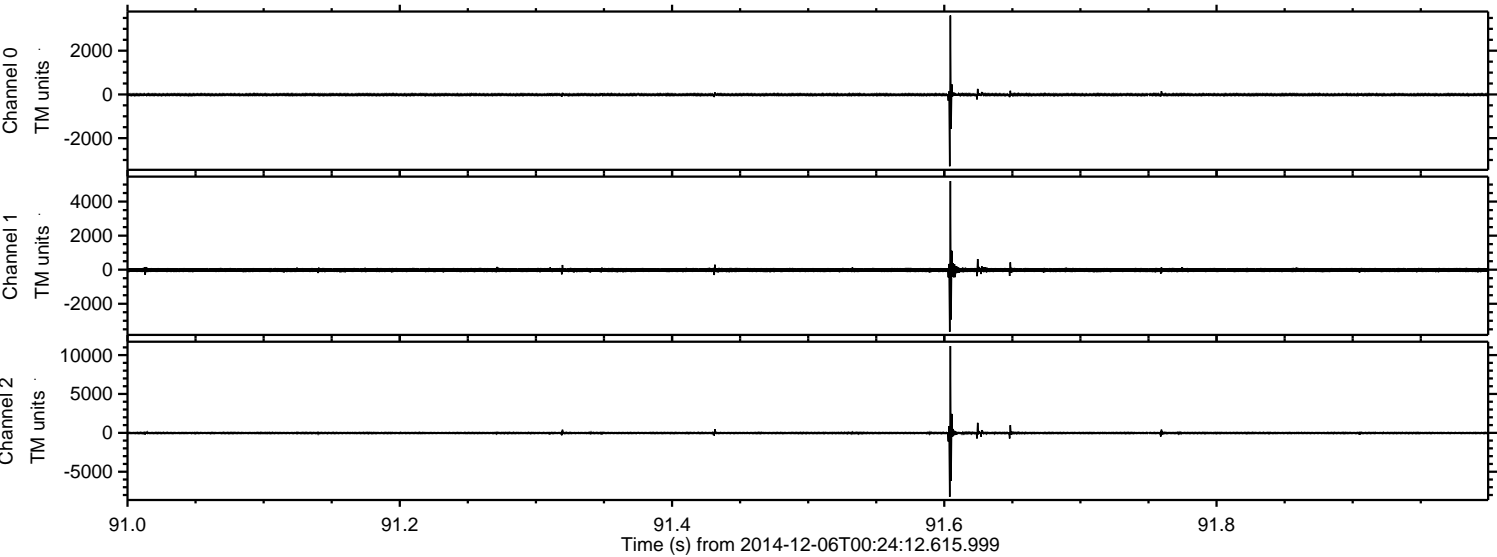

ELMAVAN 3D WAVEFORMS (Measured data sampled at 50 kHz) 49610 packets of 144 samples from 2014-12-06T00:24:12.615.999. Part 66/143

Processed Sat Dec 6 01:43:05 2014 by ELM ver.2012-10-06 from 001__elm20141206_002411__dat00.bin

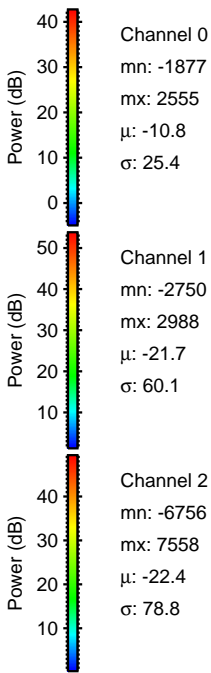
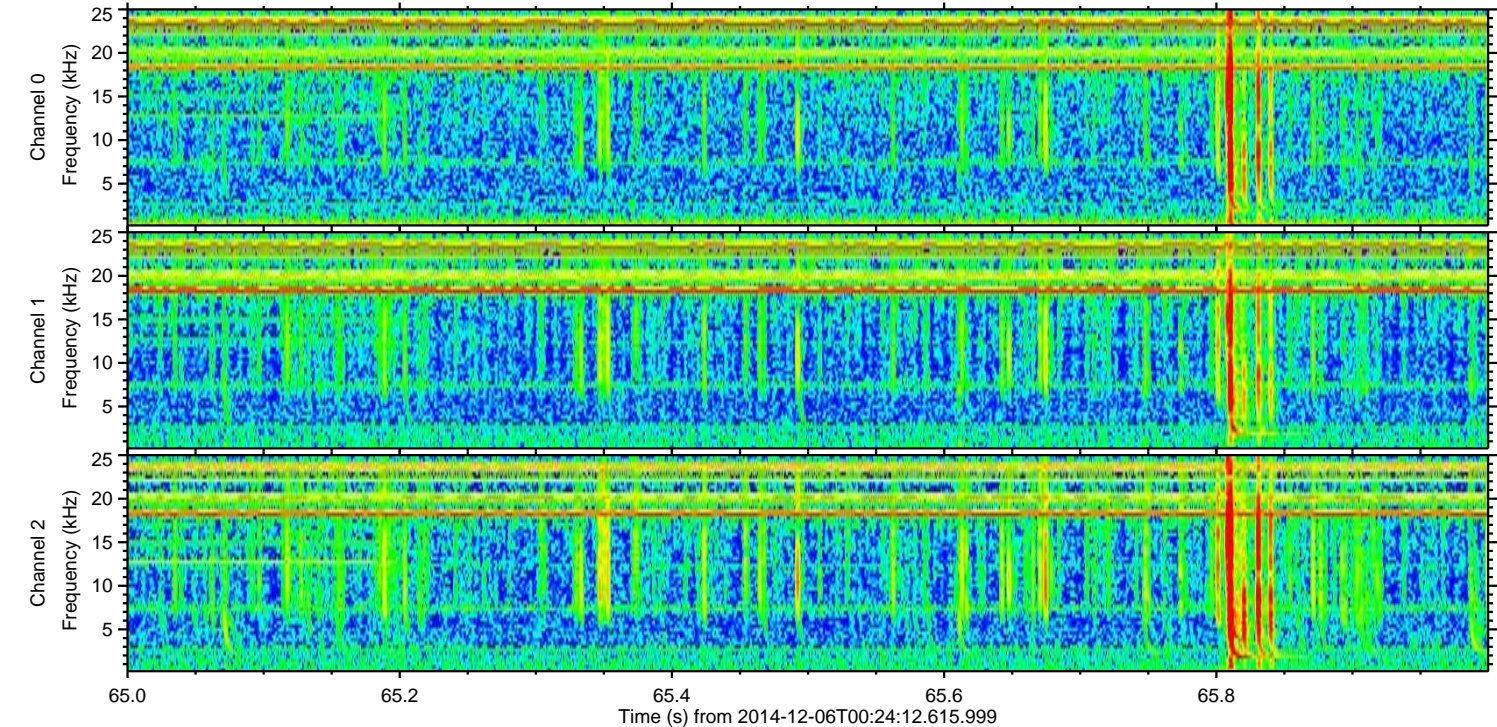
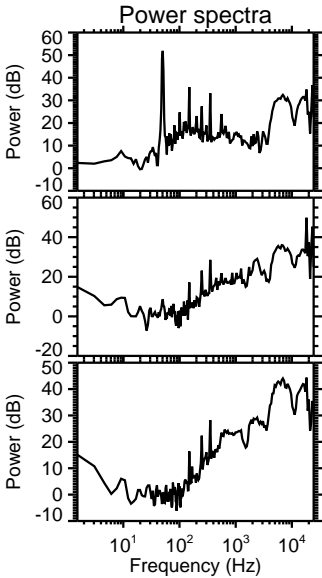
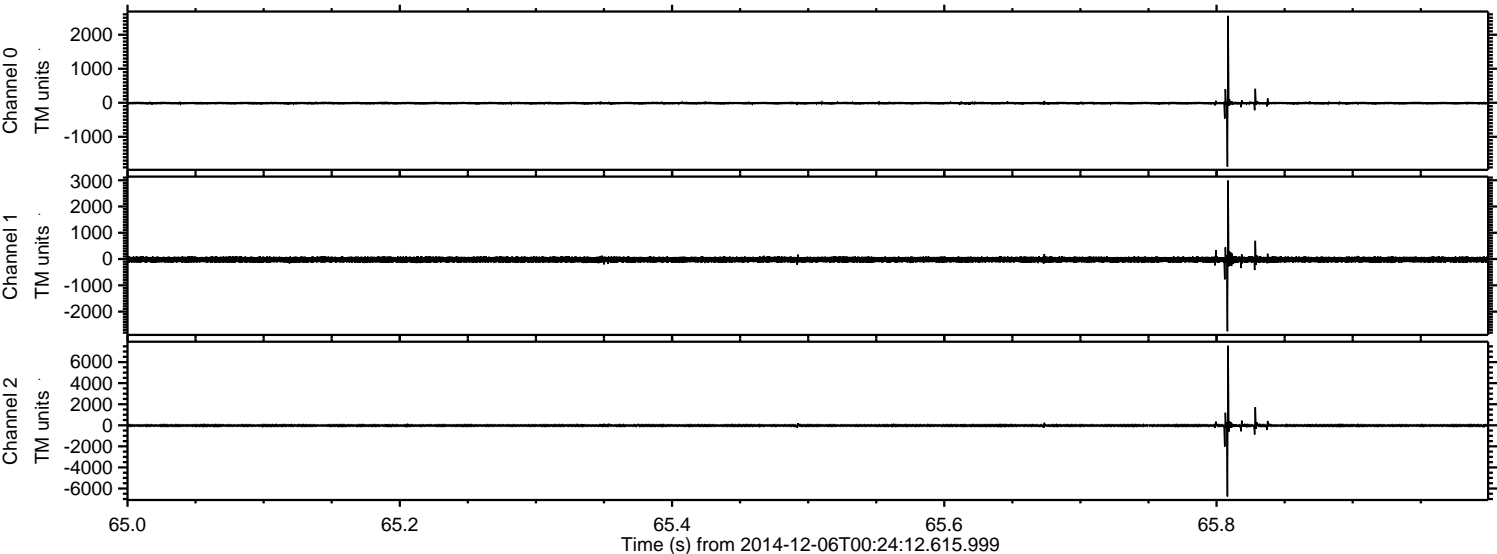

ELMAVAN 3D WAVEFORMS (Measured data sampled at 50 kHz) 49610 packets of 144 samples from 2014-12-06T00:24:12.615.999. Part 142/143

Processed Sat Dec 6 01:43:06 2014 by ELM ver.2012-10-06 from 001__elm20141206_002411__dat00.bin

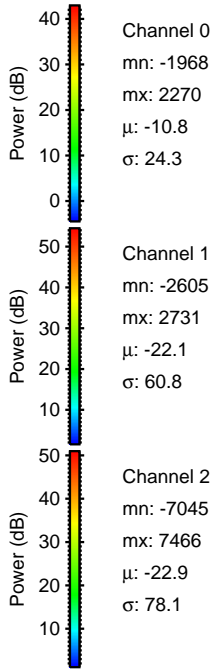
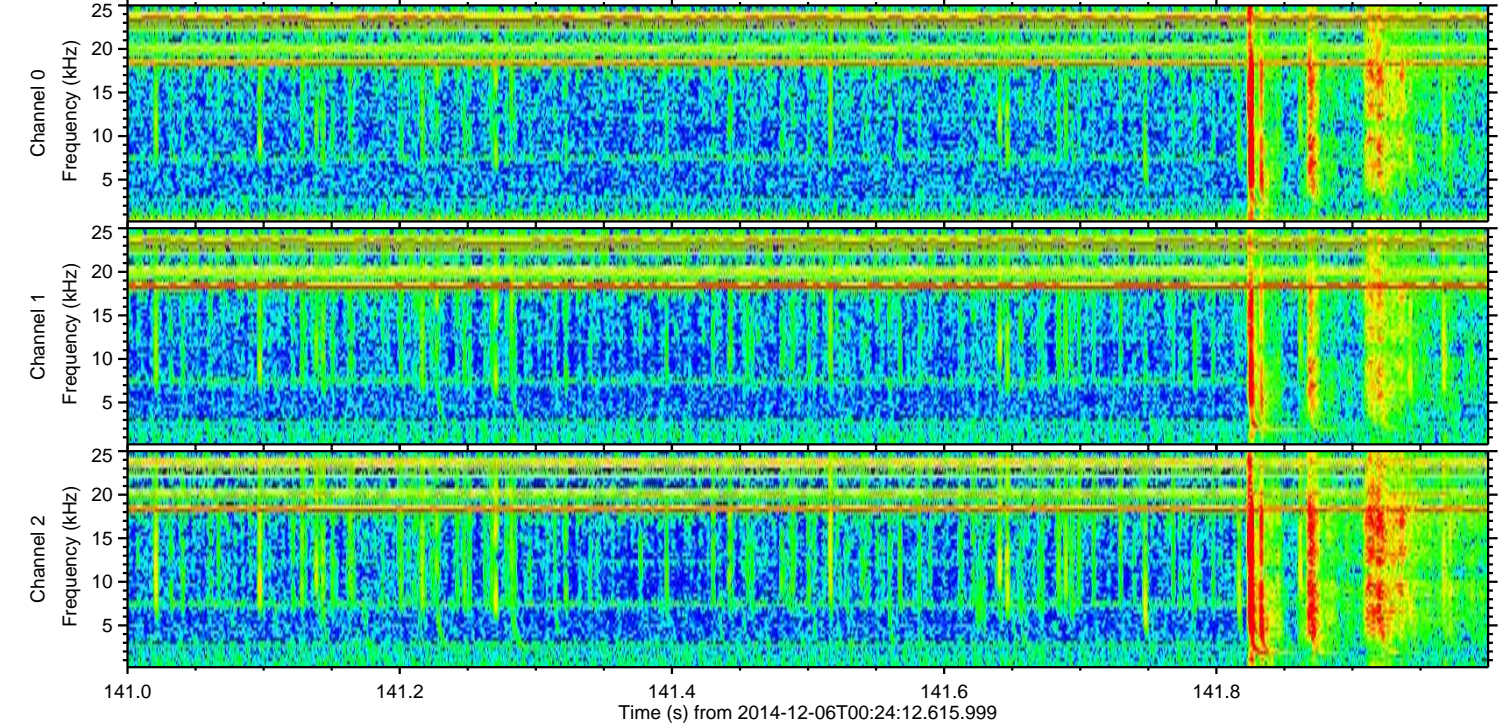
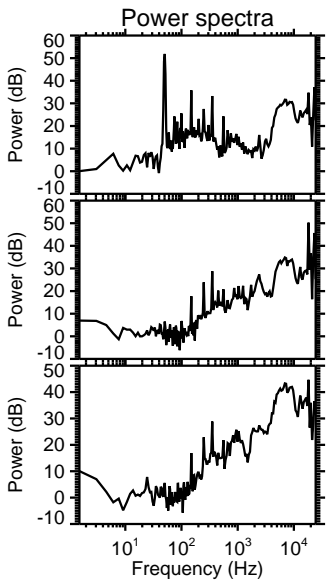
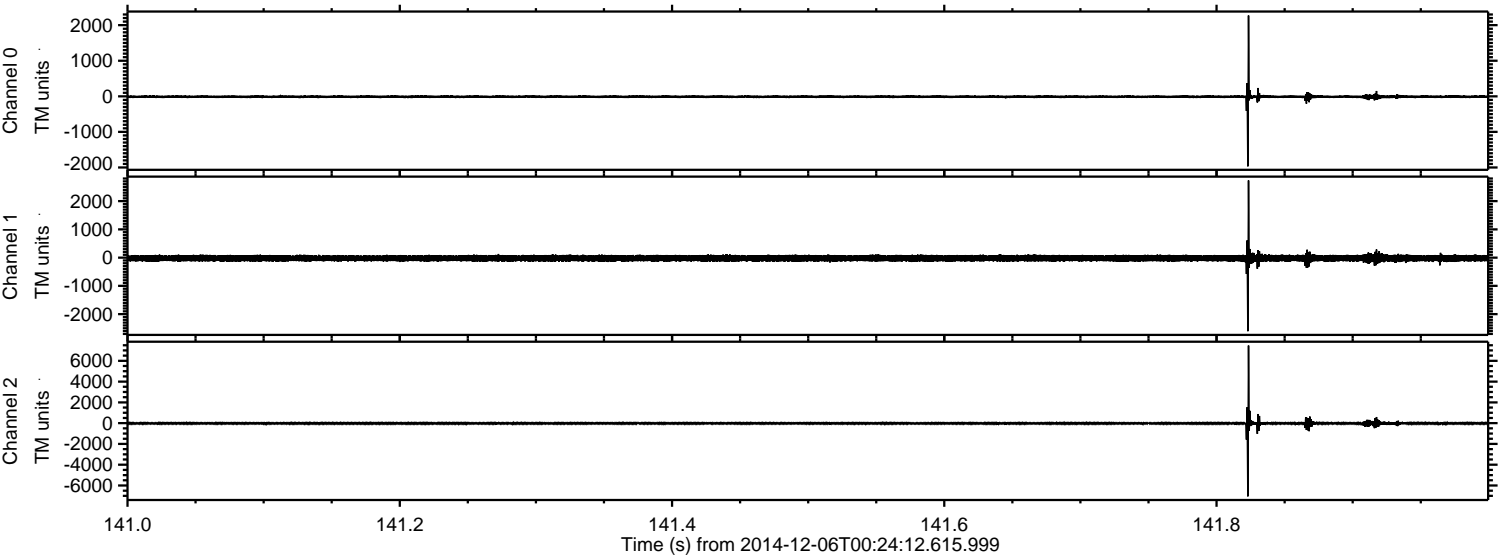

Channel 0
mn: -1968
mx: 2270
 μ : -10.8
 σ : 24.3

Channel 1
mn: -2605
mx: 2731
 μ : -22.1
 σ : 60.8

Channel 2
mn: -7045
mx: 7466
 μ : -22.9
 σ : 78.1

ELMAVAN 3D WAVEFORMS (Measured data sampled at 50 kHz) 49610 packets of 144 samples from 2014-12-06T00:24:12.615.999. Part 7/143

Processed Sat Dec 6 01:43:07 2014 by ELM ver.2012-10-06 from 001__elm20141206_002411__dat00.bin

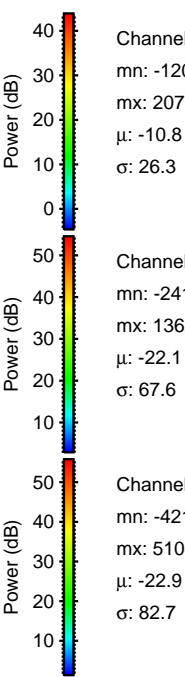
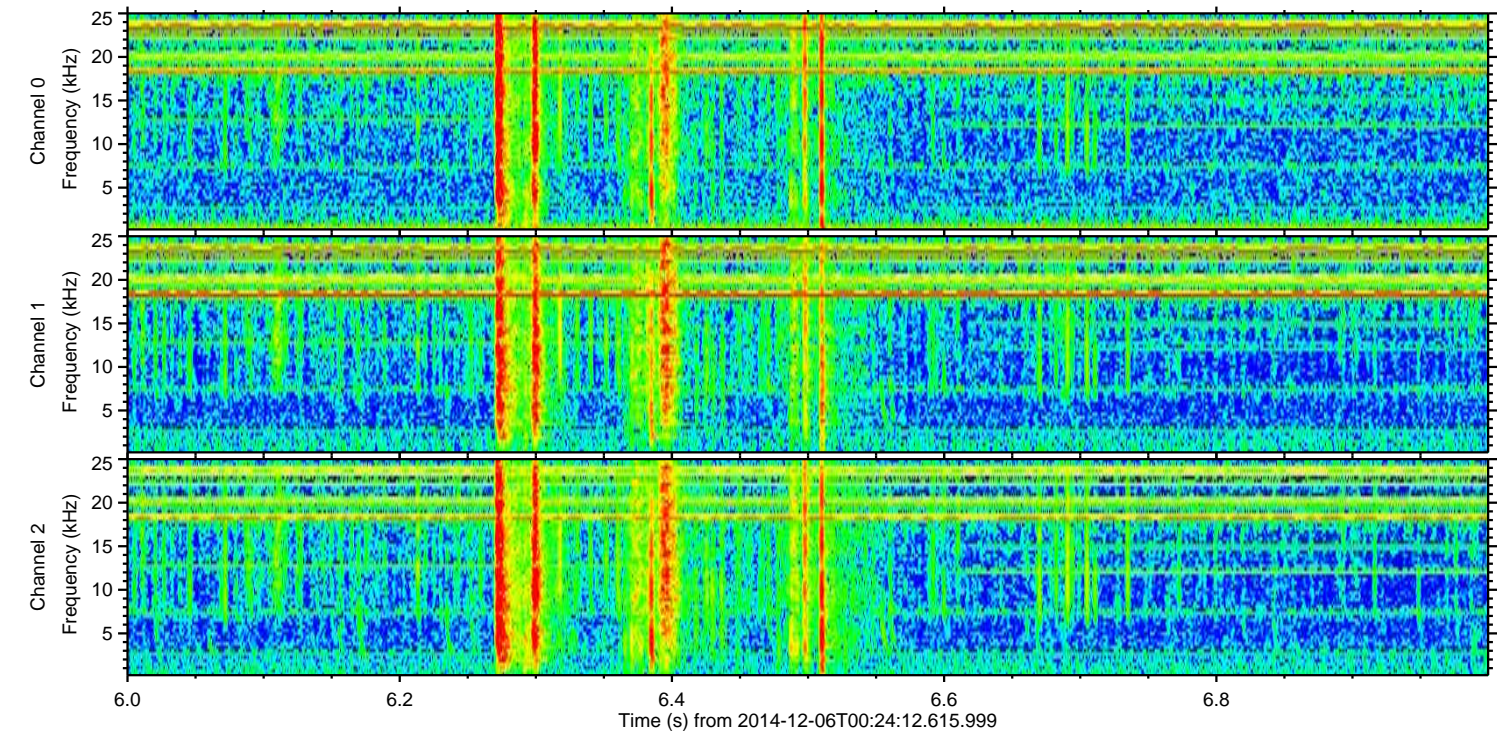
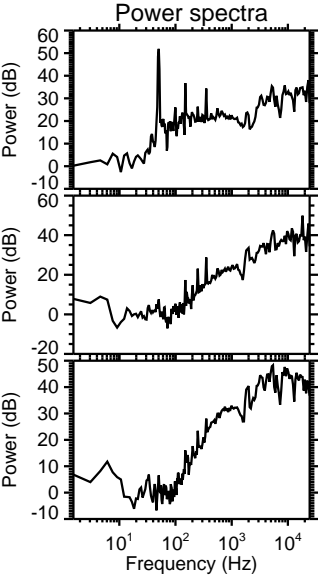
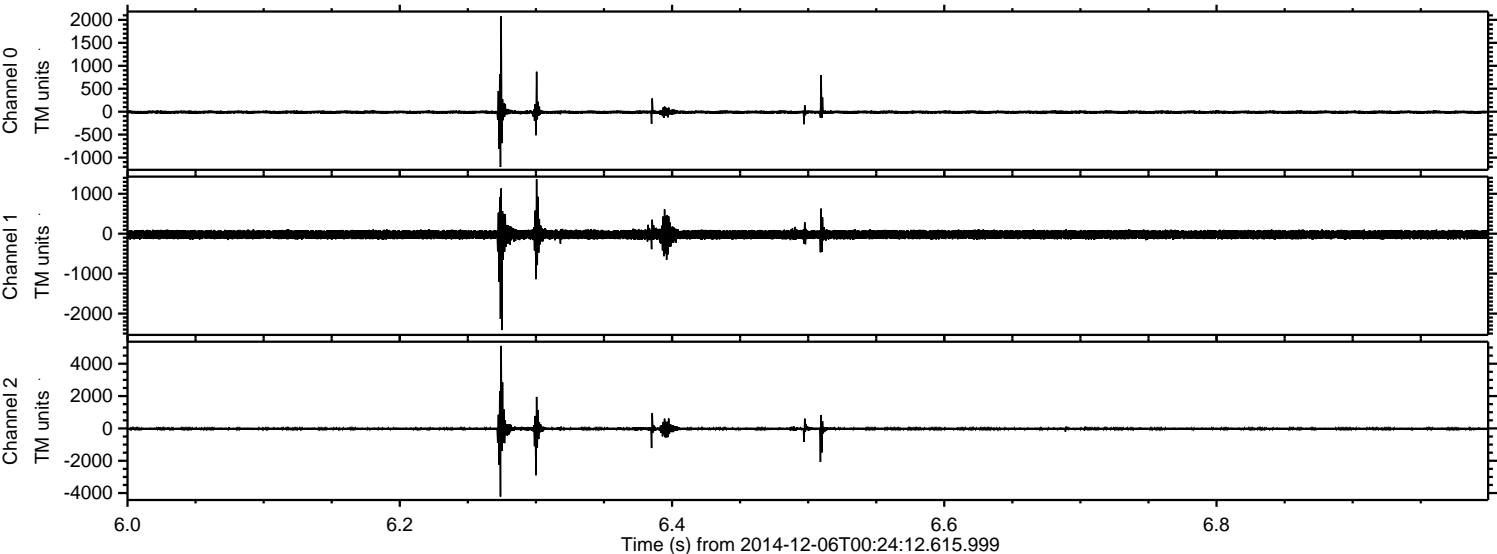

ELMAVAN 3D WAVEFORMS (Measured data sampled at 50 kHz) 49610 packets of 144 samples from 2014-12-06T00:24:12.615.999. Part 109/143

Processed Sat Dec 6 01:43:08 2014 by ELM ver.2012-10-06 from 001__elm20141206_002411__dat00.bin

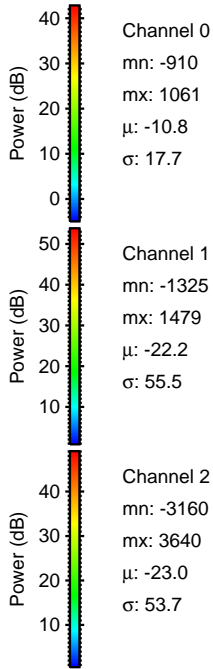
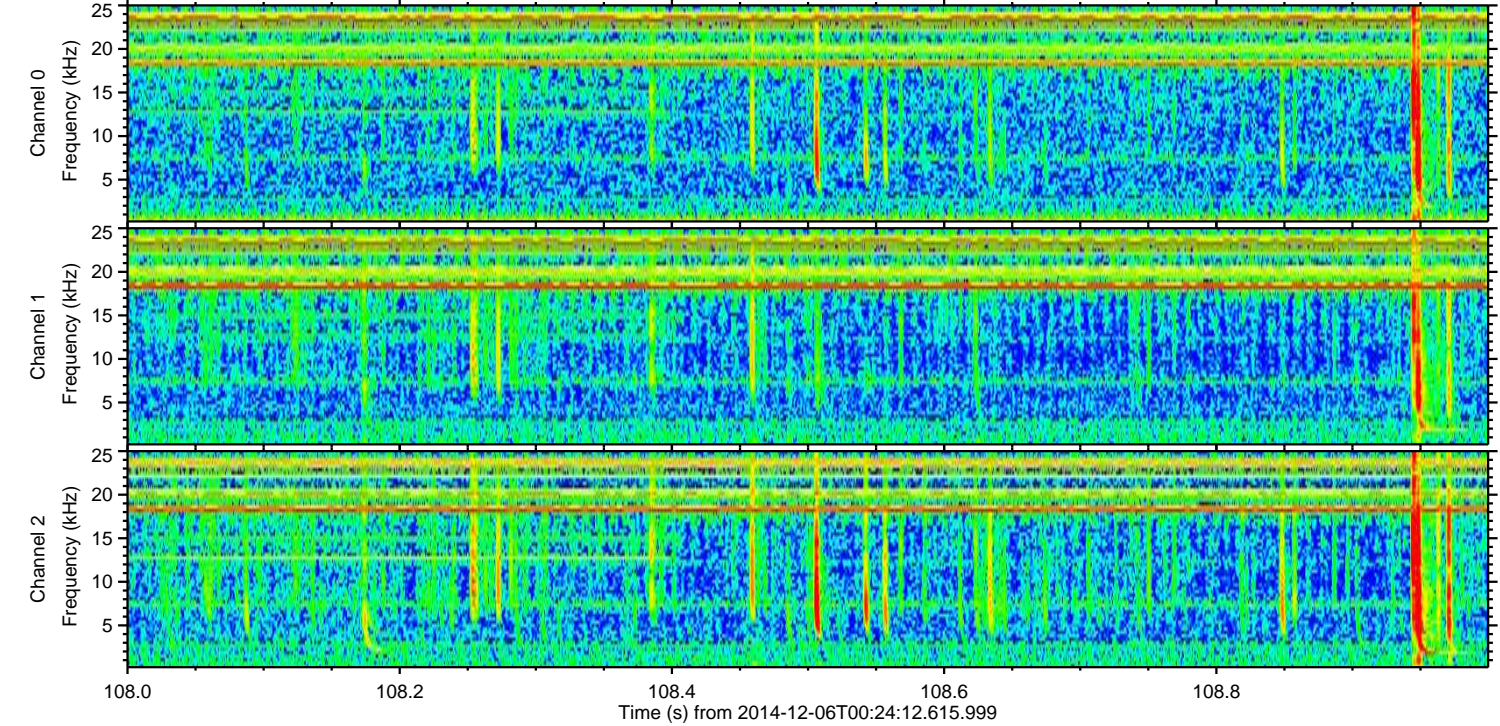
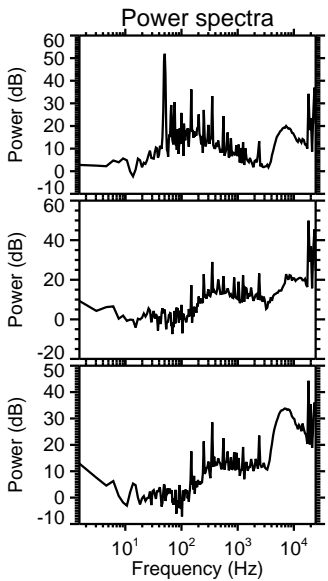
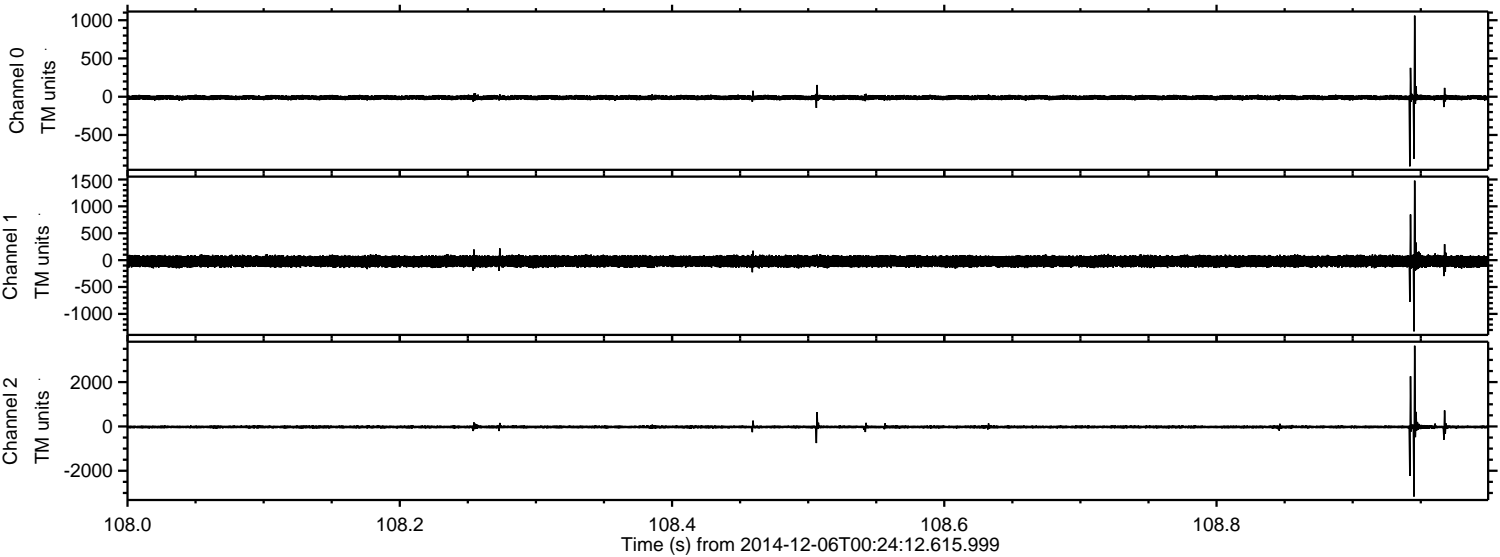

ELMAVAN 3D WAVEFORMS (Measured data sampled at 50 kHz) 49610 packets of 144 samples from 2014-12-06T00:24:12.615.999. Part 88/143

Processed Sat Dec 6 01:43:09 2014 by ELM ver.2012-10-06 from 001__elm20141206_002411__dat00.bin

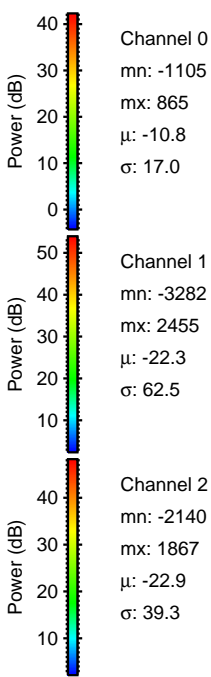
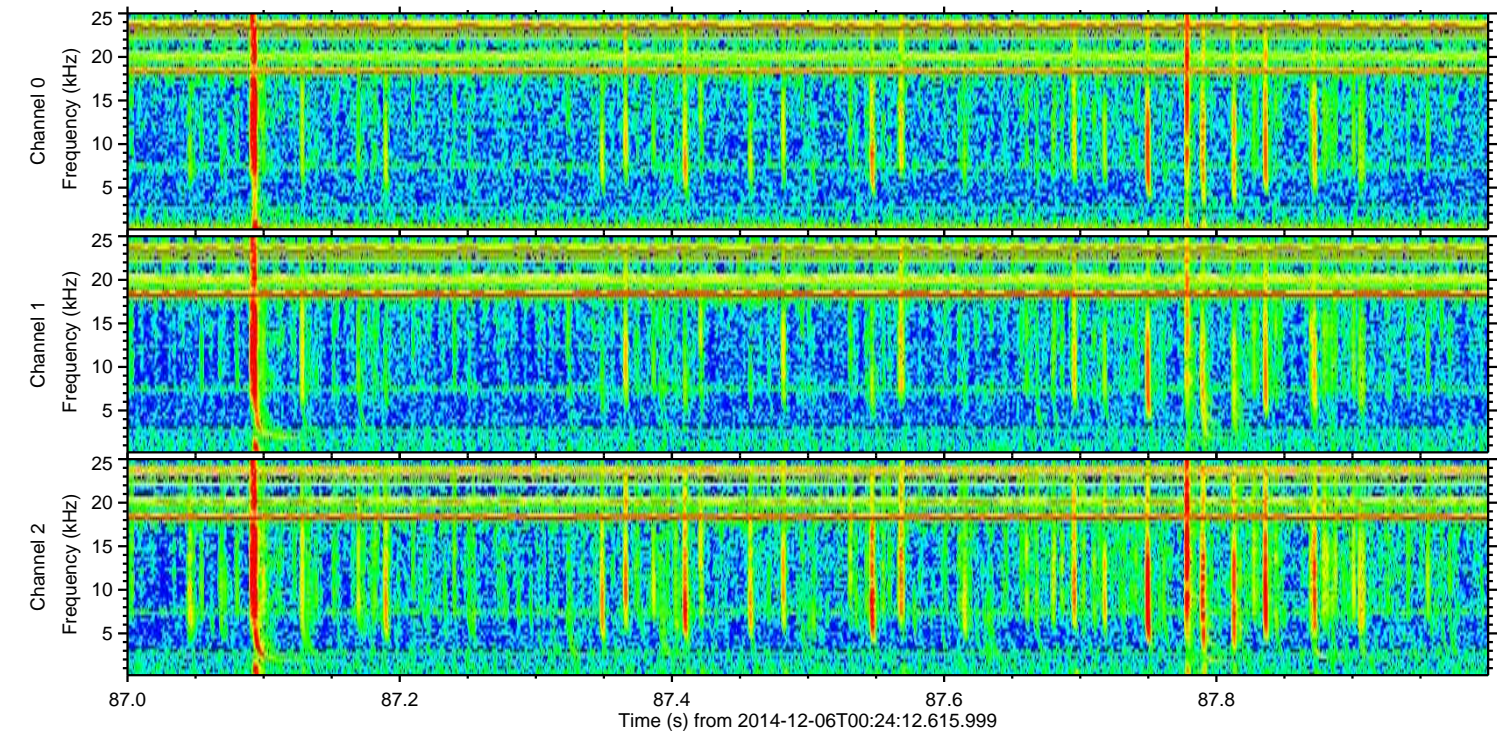
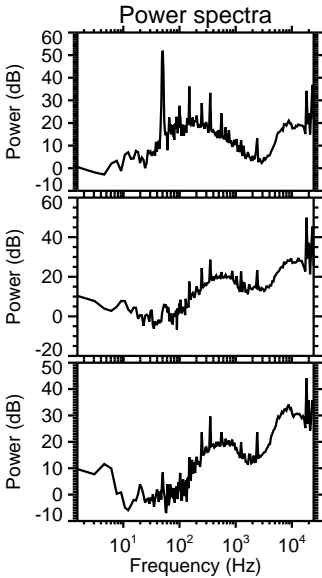
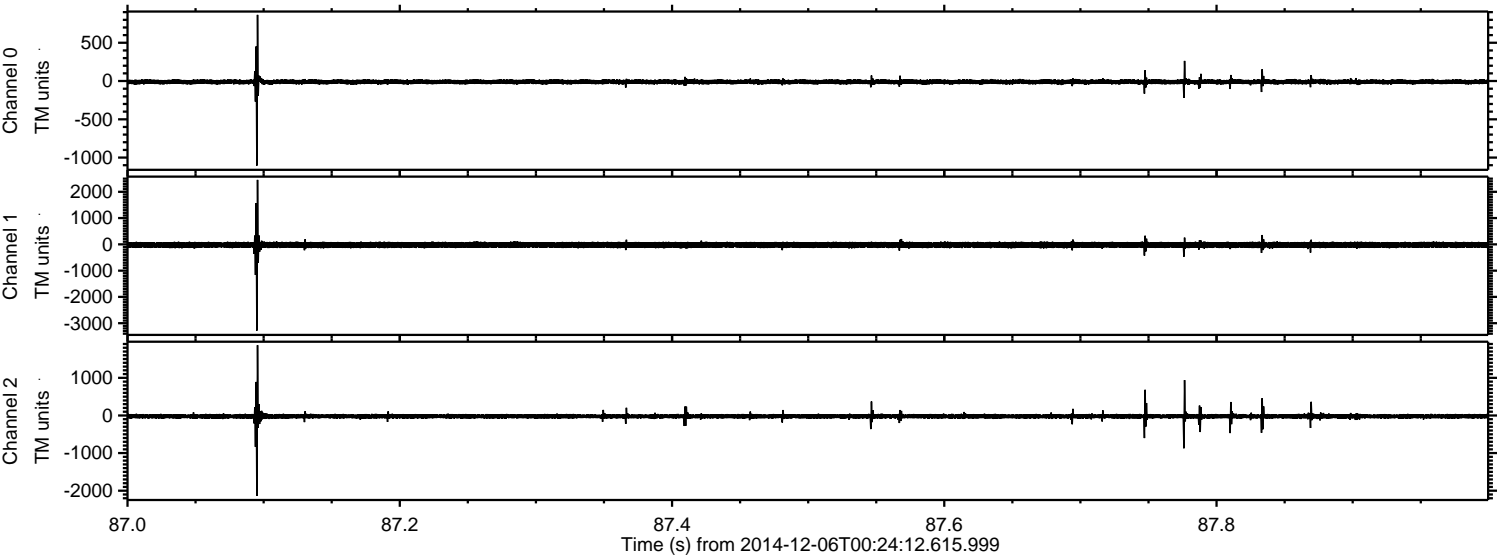

ELMAVAN 3D WAVEFORMS (Measured data sampled at 50 kHz) 49610 packets of 144 samples from 2014-12-06T00:24:12.615.999. Part 10/143

