

ELMAVAN 3D WAVEFORMS (Measured data sampled at 50 kHz) 49786 packets of 144 samples from 2014-12-05T23:04:10.249.000.

Processed Sat Dec 6 00:11:55 2014 by ELM ver.2012-10-06 from 001__elm20141205_230409__dat00.bin

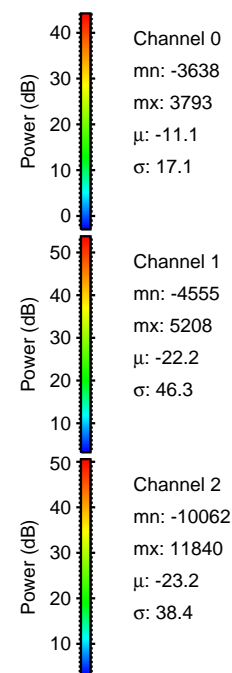

Processed Sat Dec 6 00:12:06 2014 by ELM ver.2012-10-06 from 001__elm20141205_230409__dat00.bin

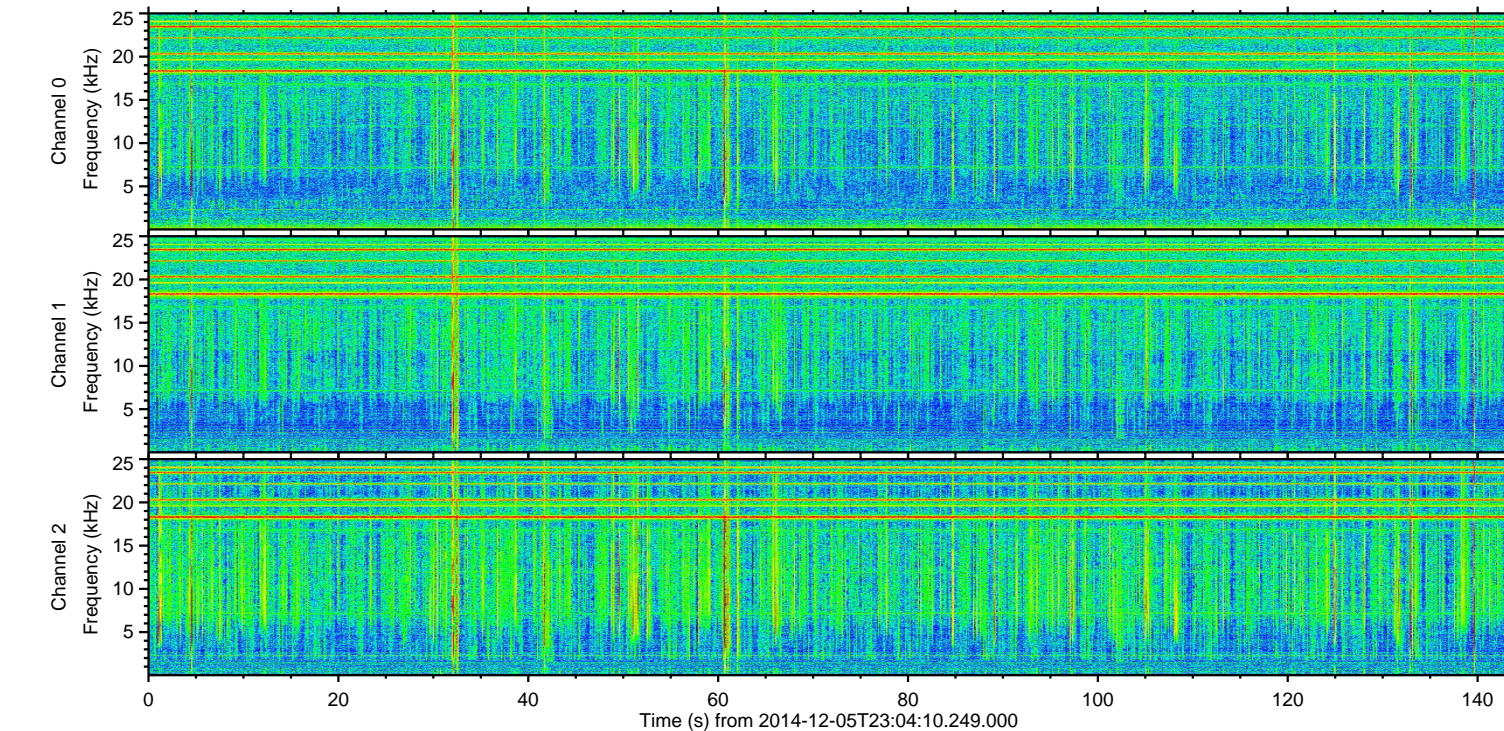
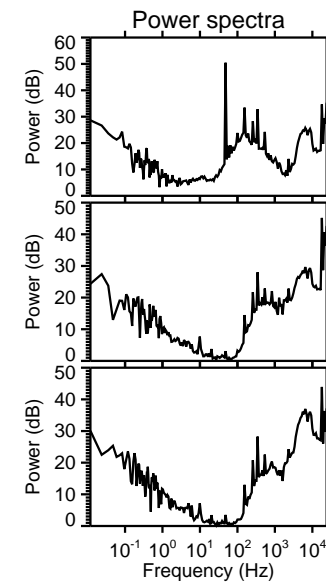
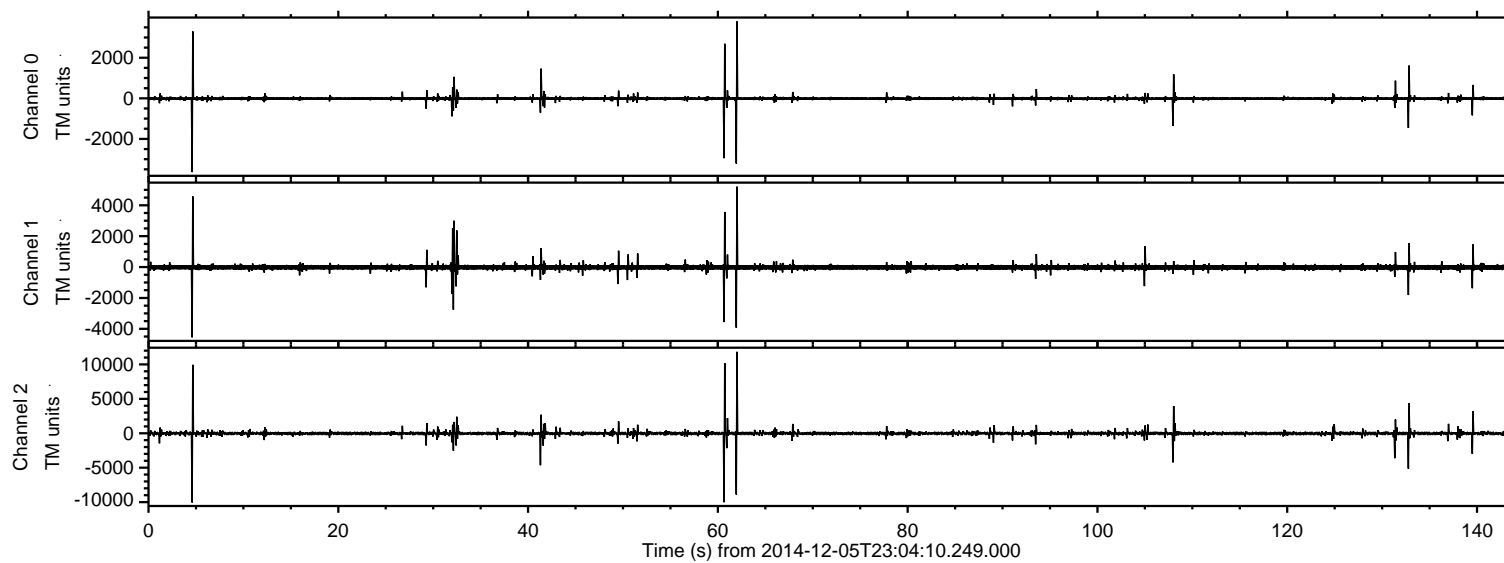
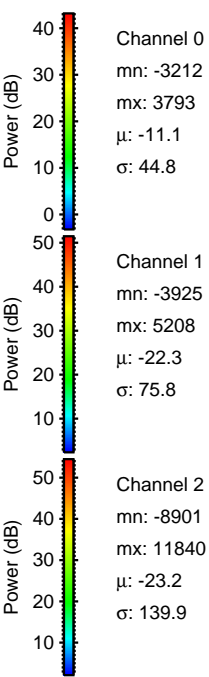
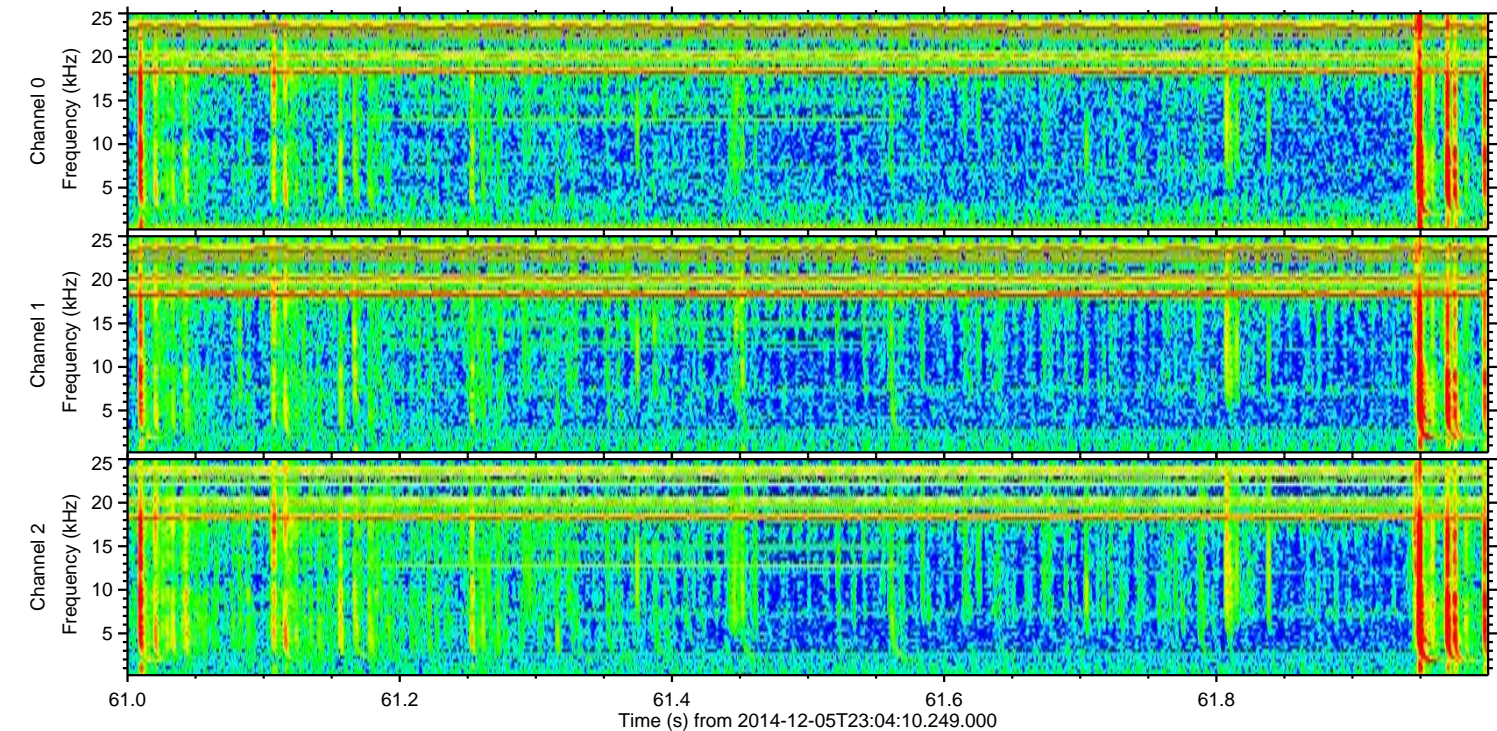
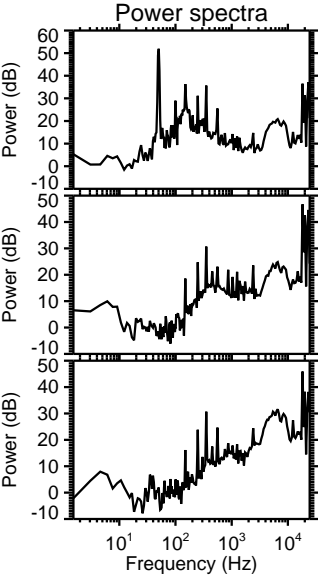
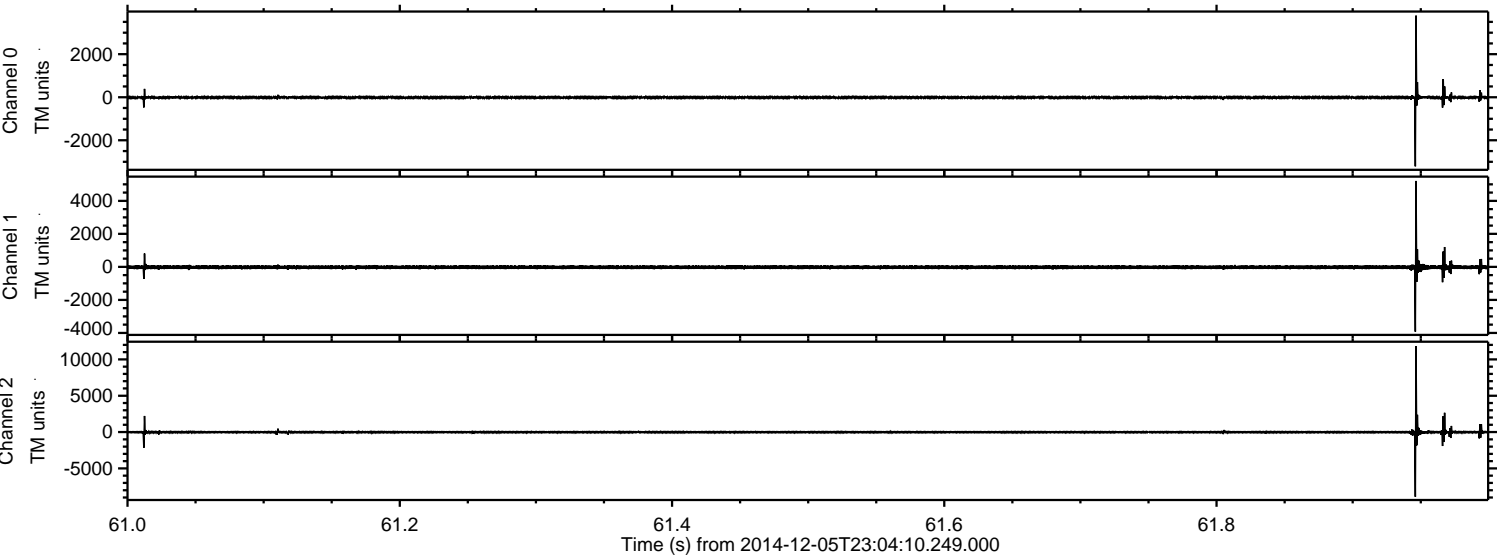

Processed Sat Dec 6 00:12:07 2014 by ELM ver.2012-10-06 from 001__elm20141205_230409__dat00.bin

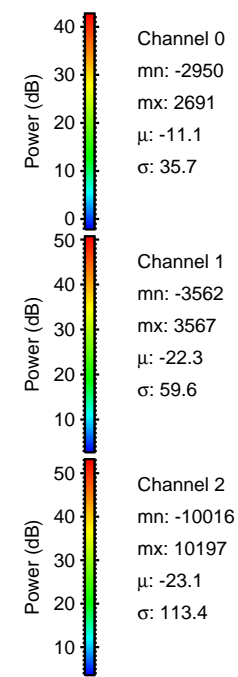
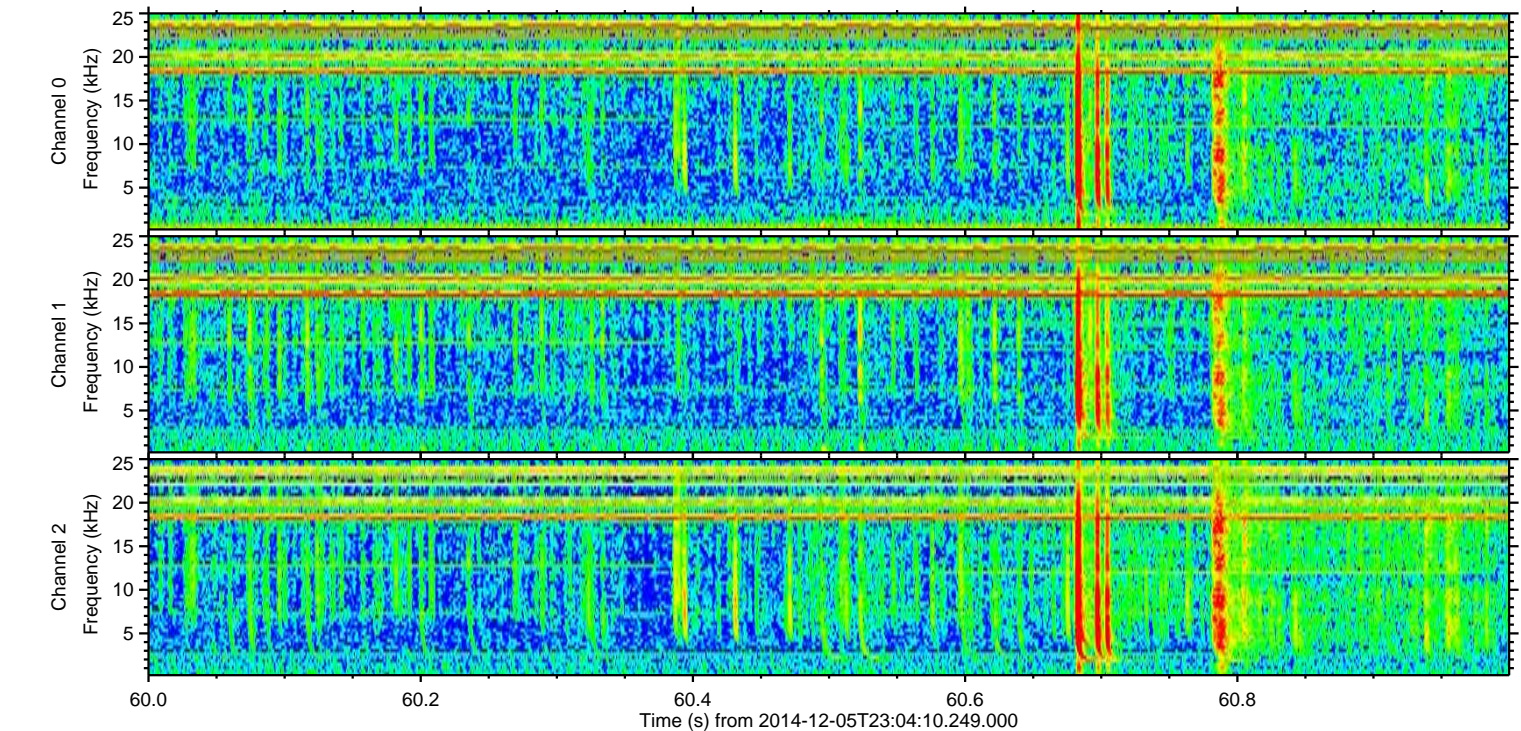
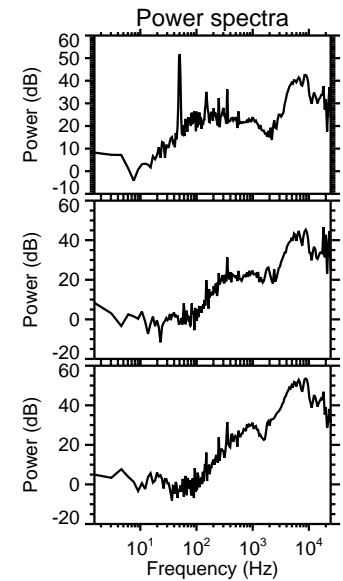
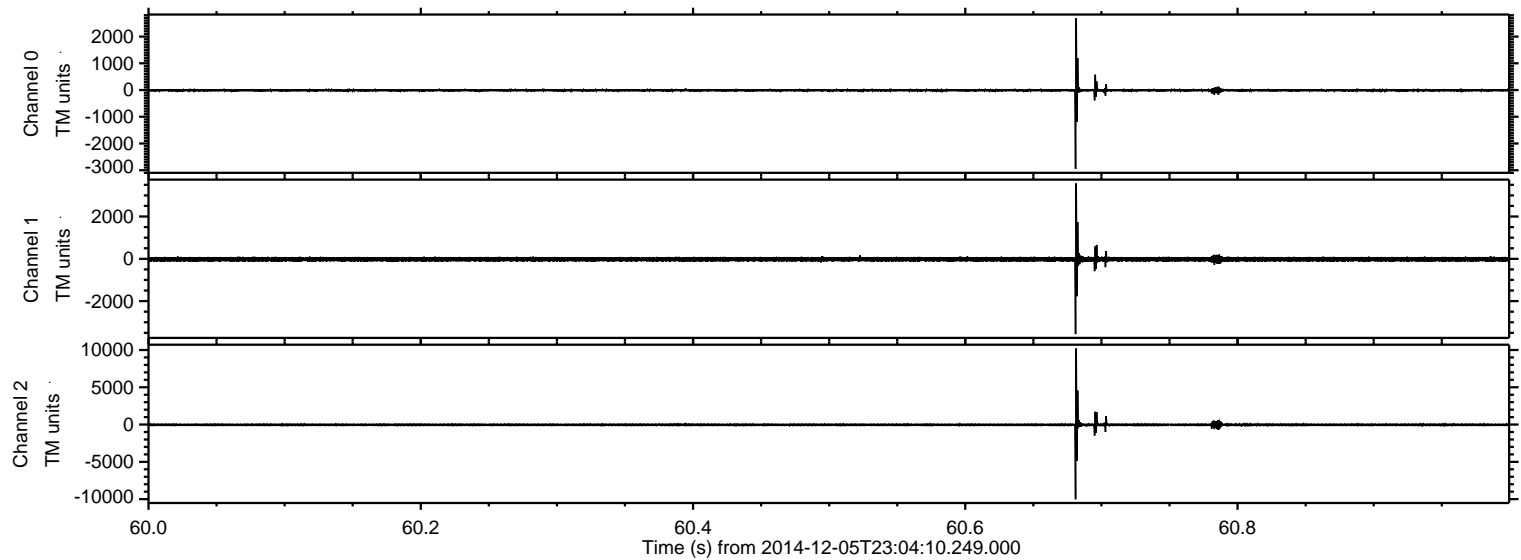

Processed Sat Dec 6 00:12:08 2014 by ELM ver.2012-10-06 from 001__elm20141205_230409__dat00.bin

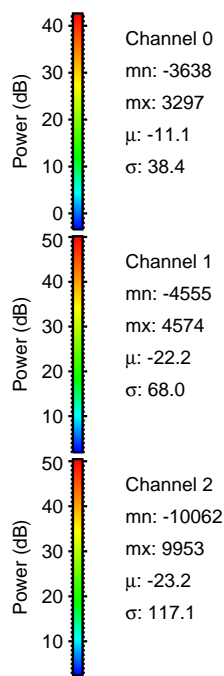
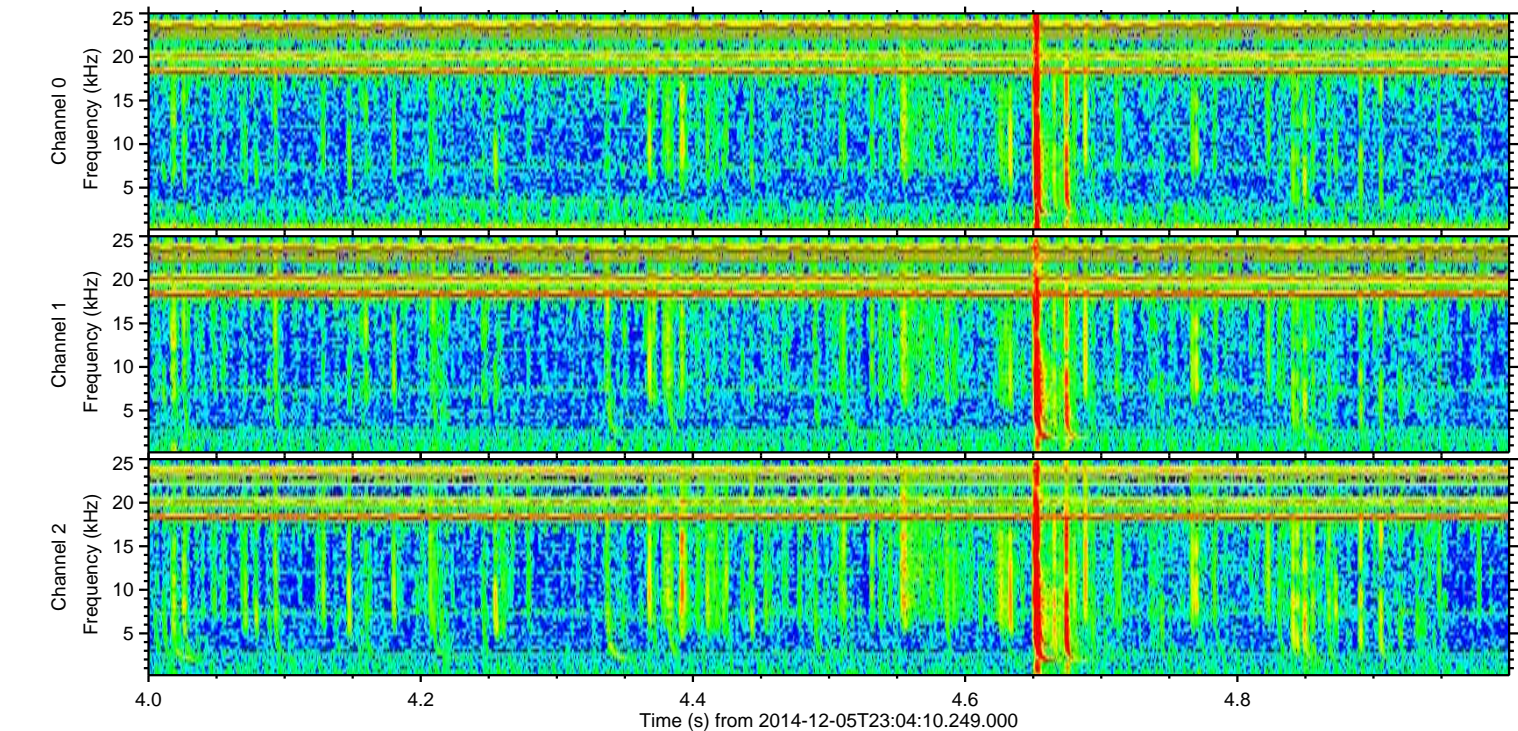
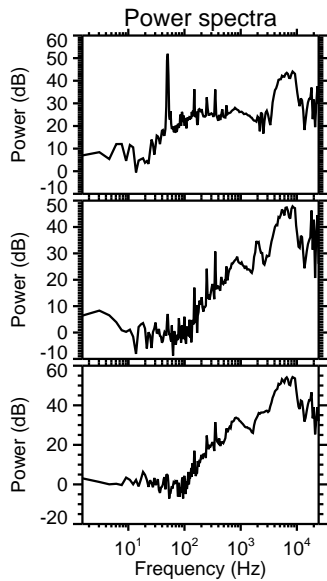
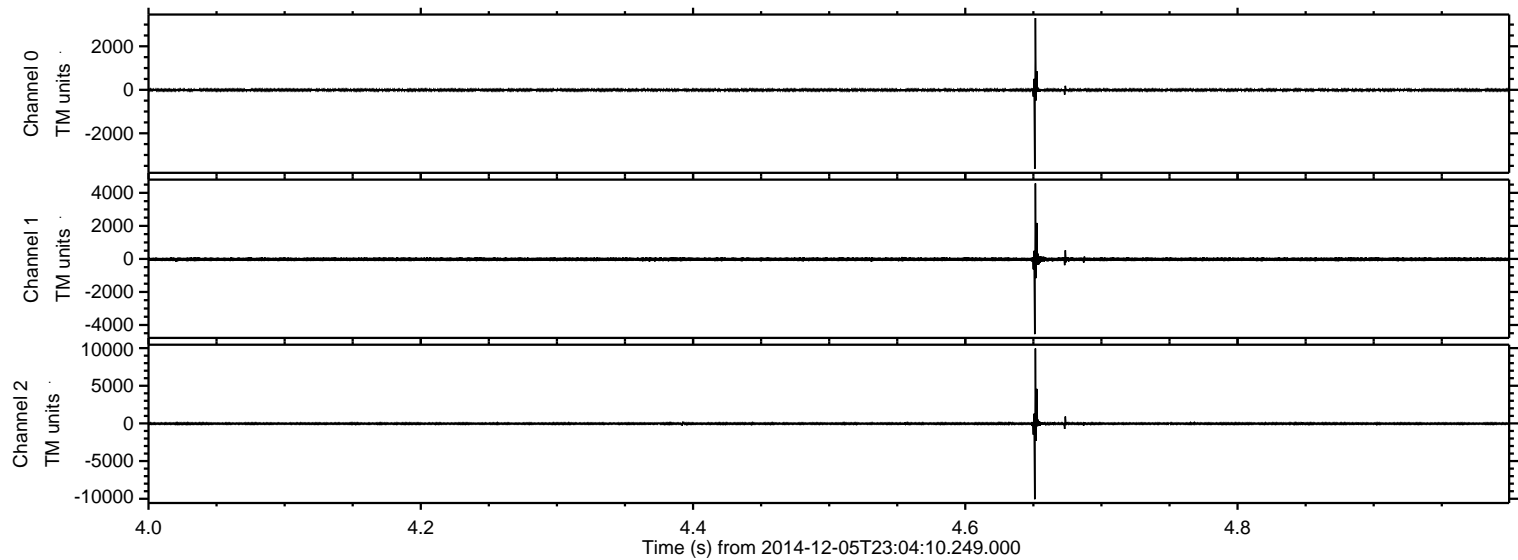

ELMAVAN 3D WAVEFORMS (Measured data sampled at 50 kHz) 49786 packets of 144 samples from 2014-12-05T23:04:10.249.000. Part 133/144

Processed Sat Dec 6 00:12:09 2014 by ELM ver.2012-10-06 from 001__elm20141205_230409__dat00.bin

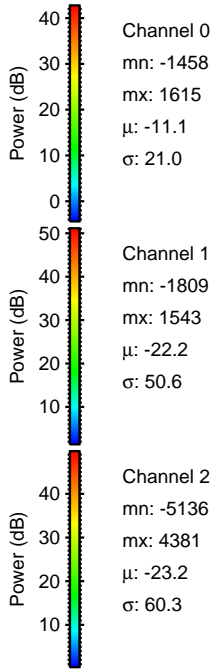
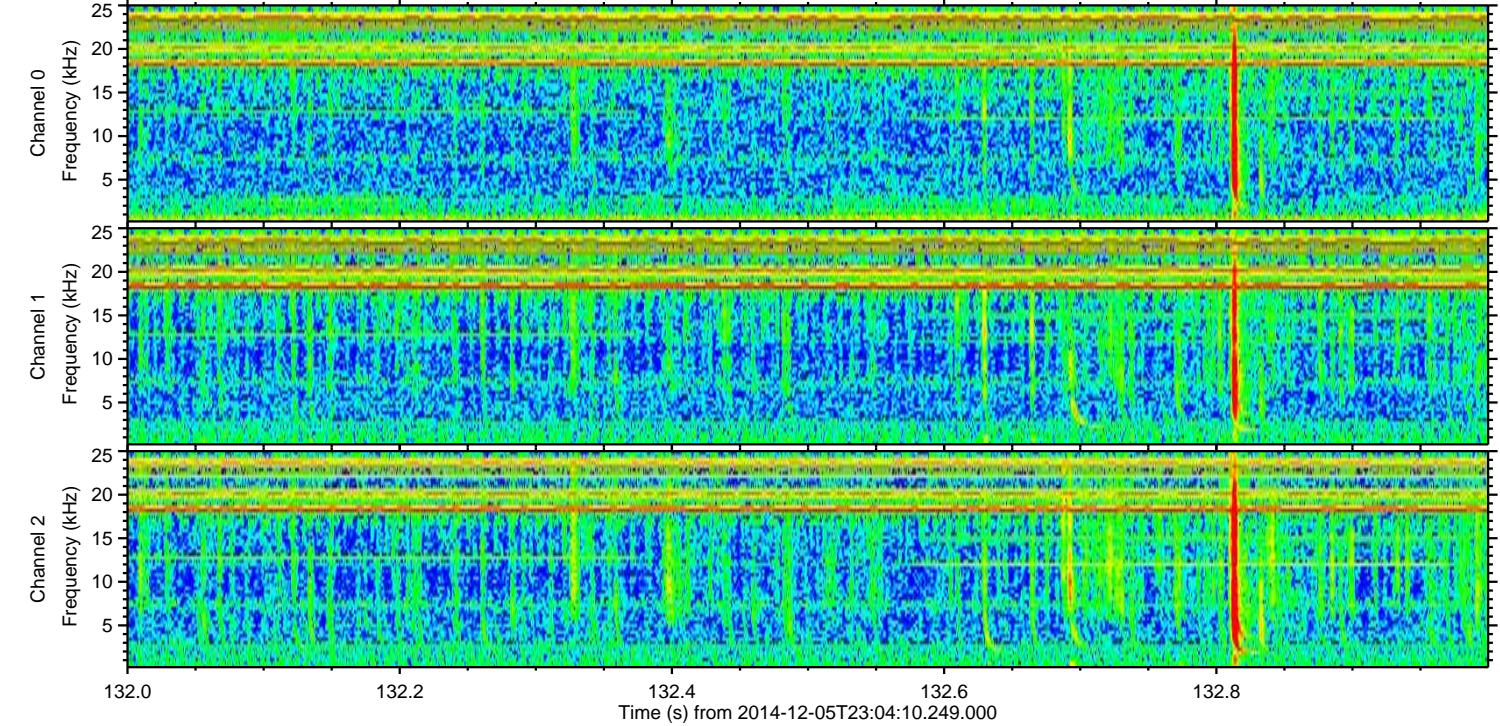
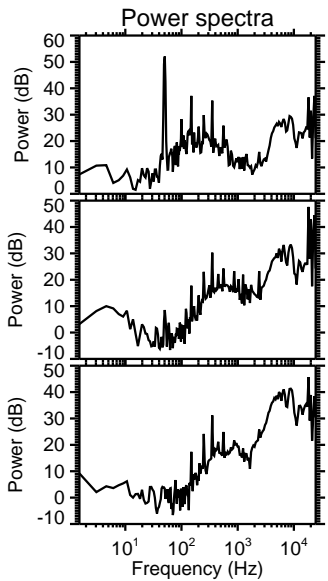
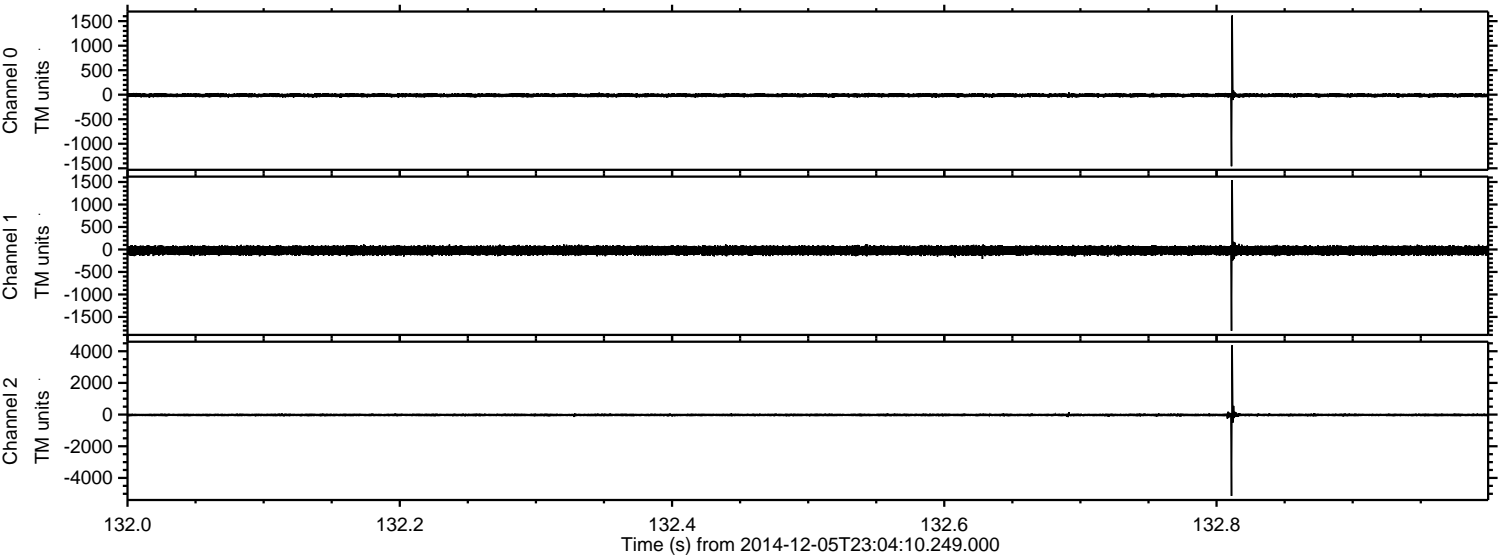

Processed Sat Dec 6 00:12:10 2014 by ELM ver.2012-10-06 from 001__elm20141205_230409__dat00.bin

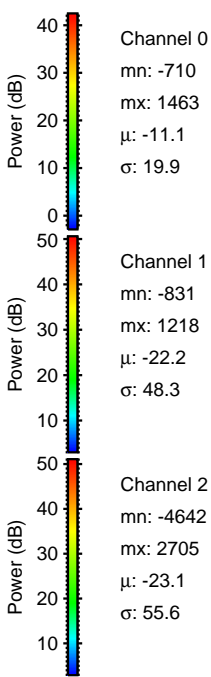
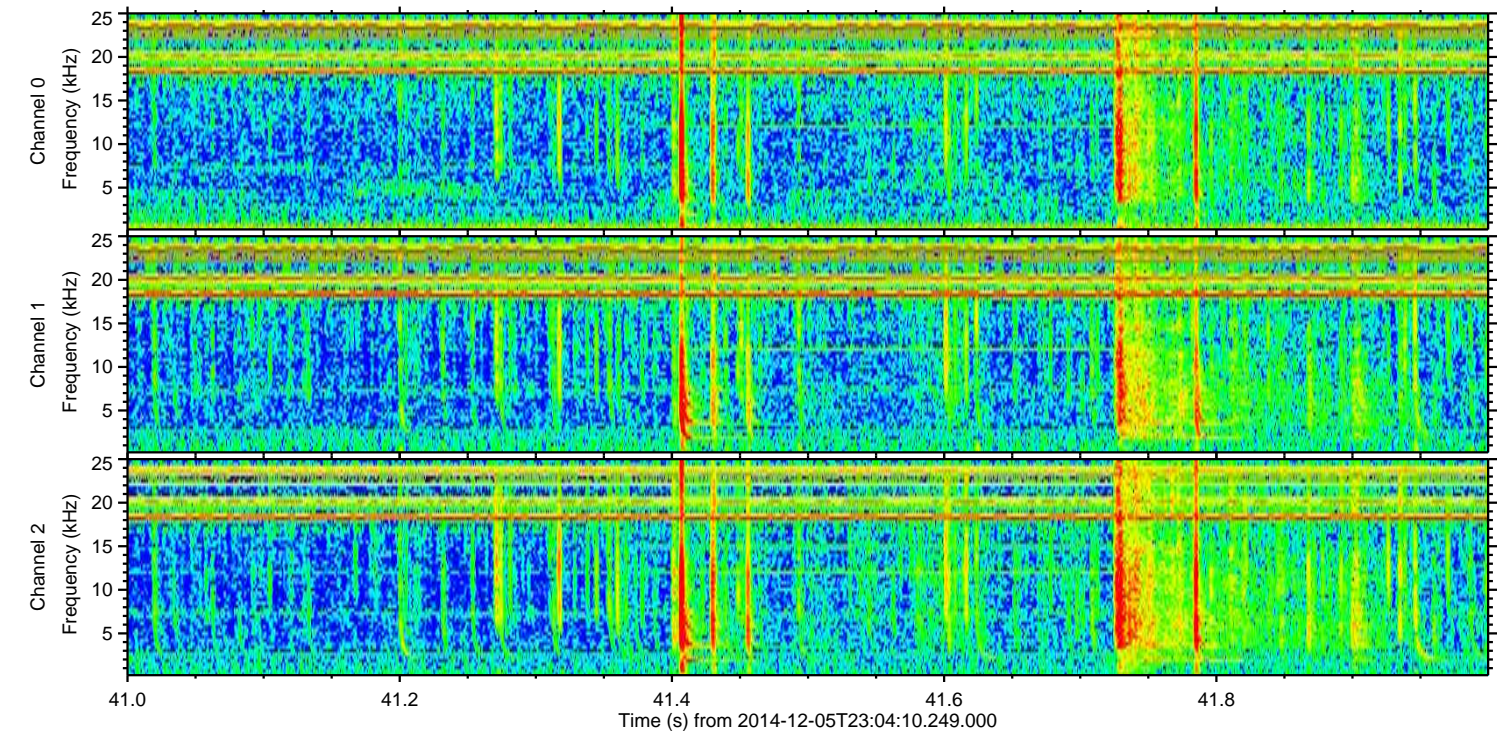
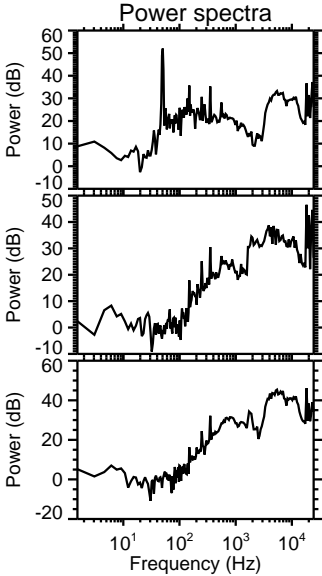
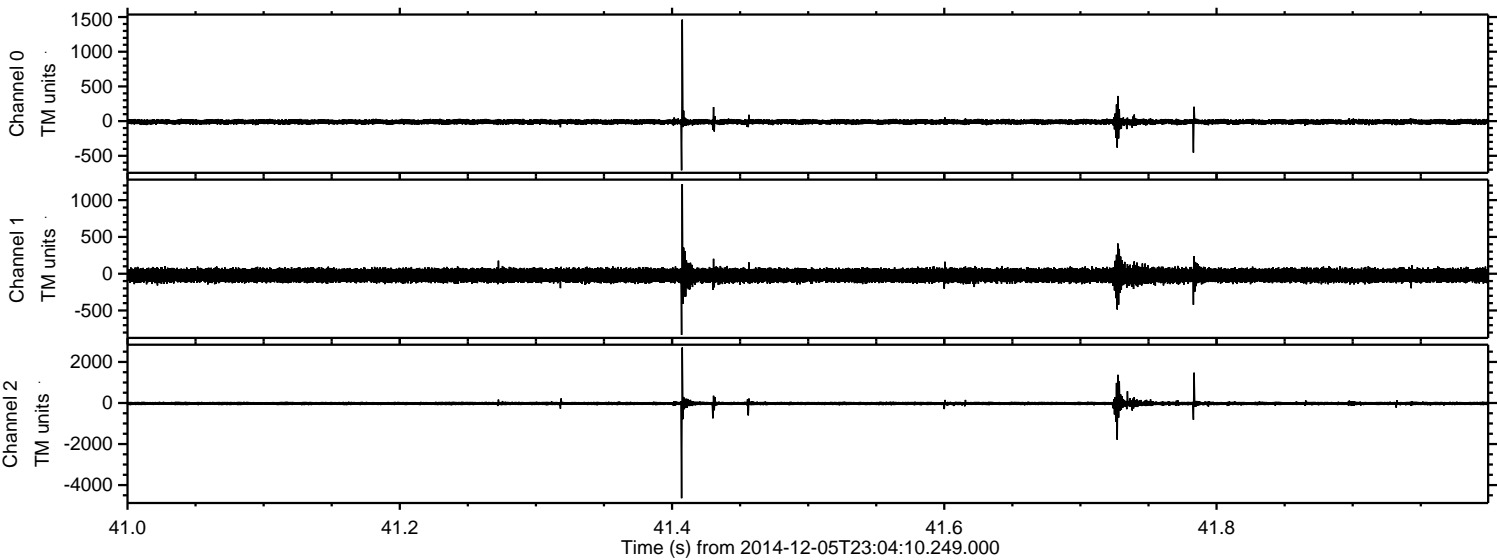

ELMAVAN 3D WAVEFORMS (Measured data sampled at 50 kHz) 49786 packets of 144 samples from 2014-12-05T23:04:10.249.000. Part 109/144

Processed Sat Dec 6 00:12:11 2014 by ELM ver.2012-10-06 from 001__elm20141205_230409__dat00.bin

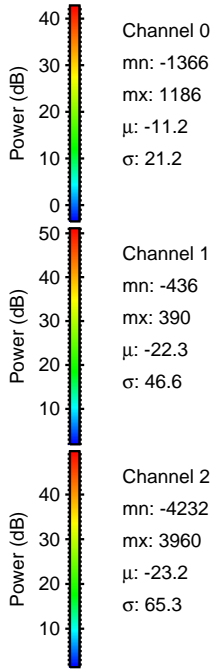
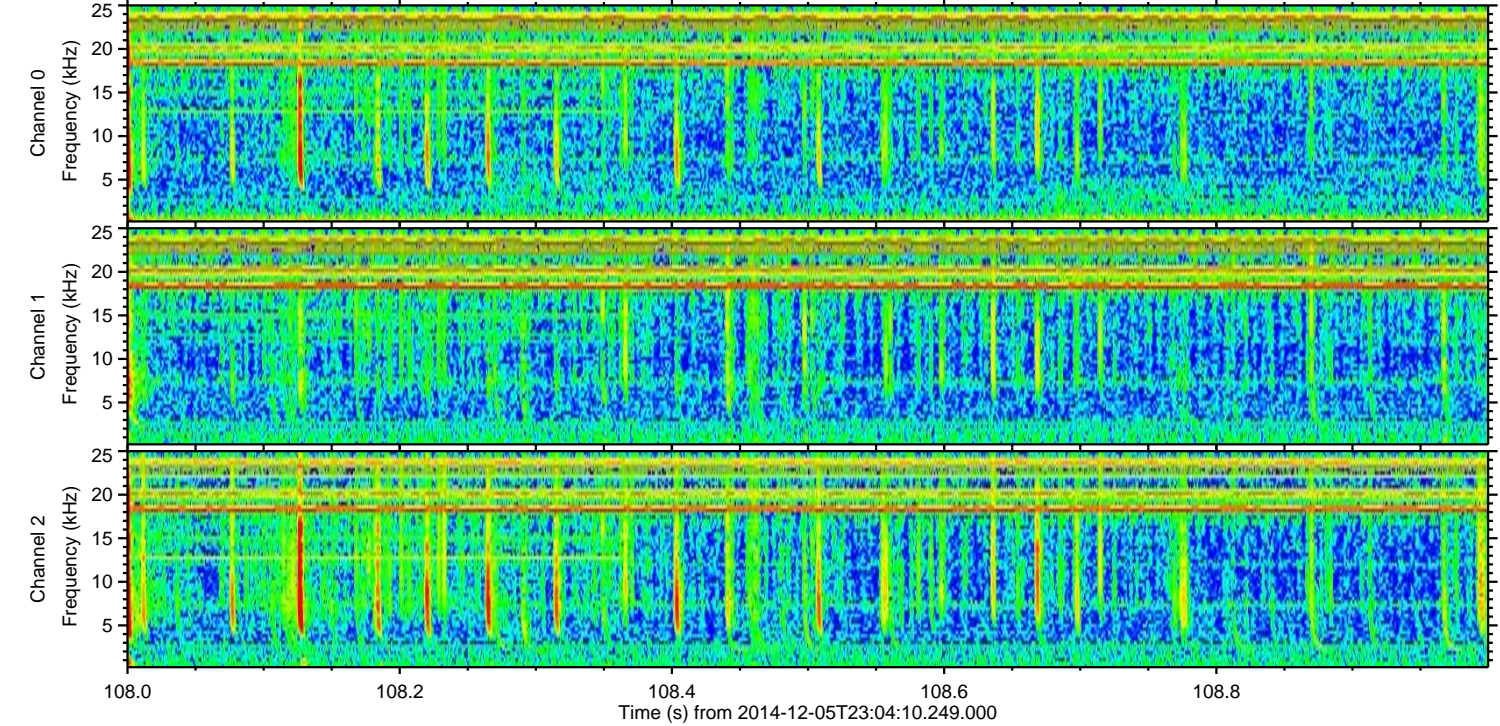
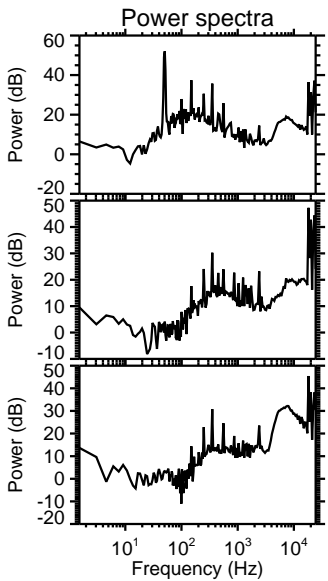
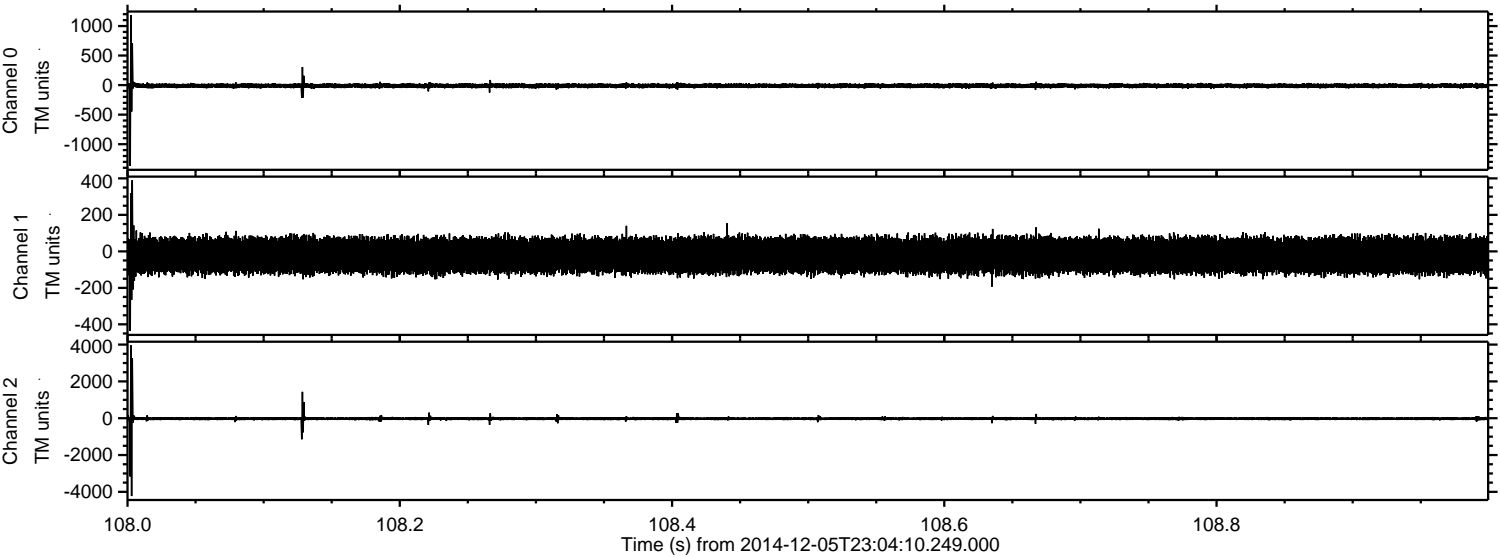

ELMAVAN 3D WAVEFORMS (Measured data sampled at 50 kHz) 49786 packets of 144 samples from 2014-12-05T23:04:10.249.000. Part 132/144

Processed Sat Dec 6 00:12:12 2014 by ELM ver.2012-10-06 from 001__elm20141205_230409__dat00.bin

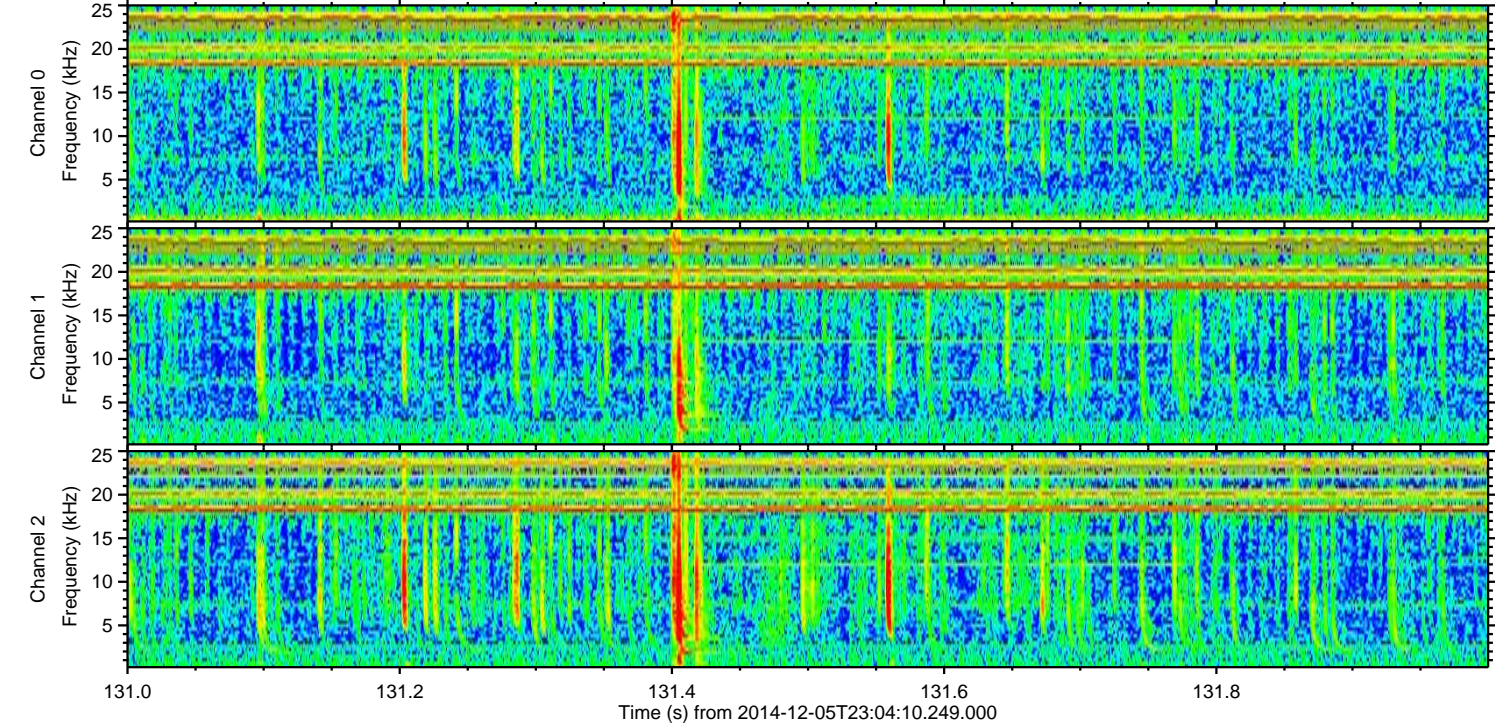
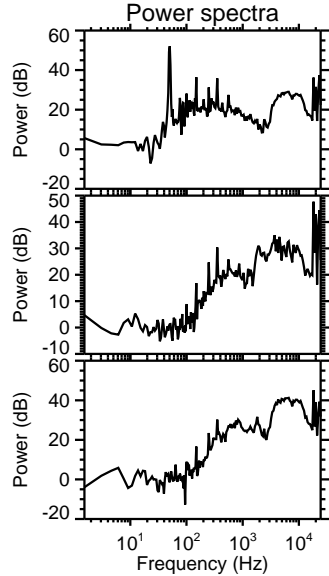
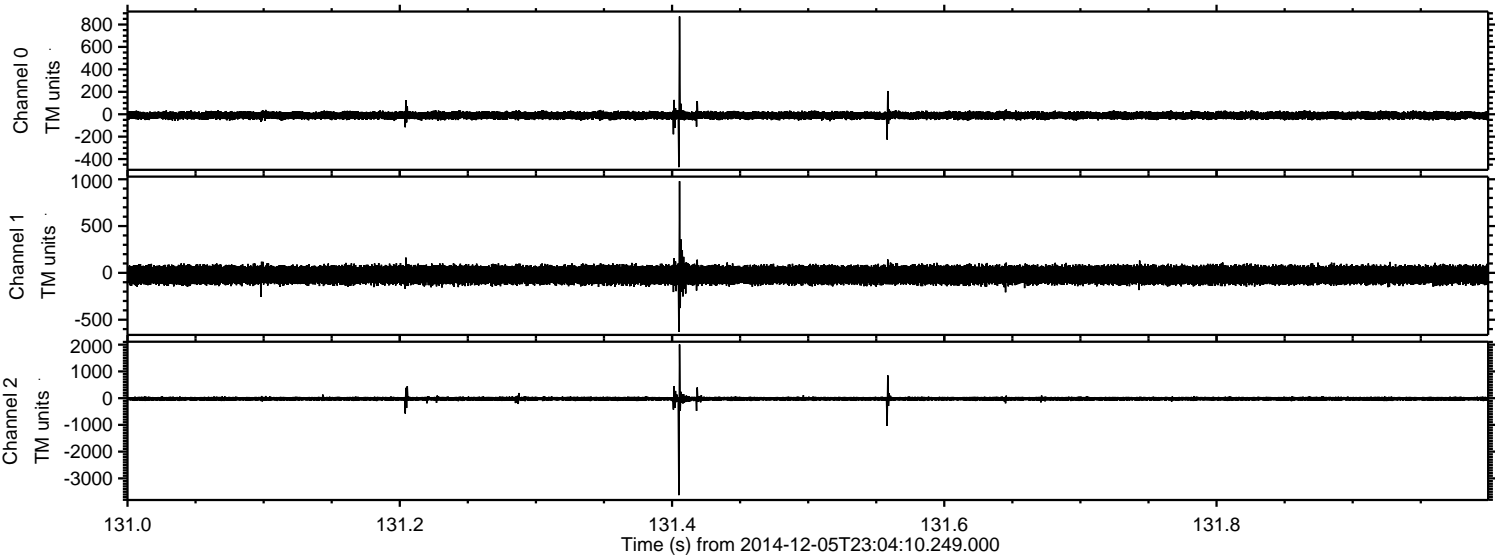

Processed Sat Dec 6 00:12:13 2014 by ELM ver.2012-10-06 from 001__elm20141205_230409__dat00.bin

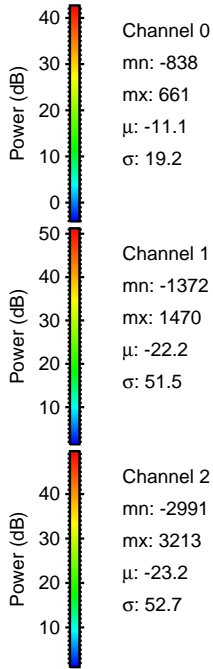
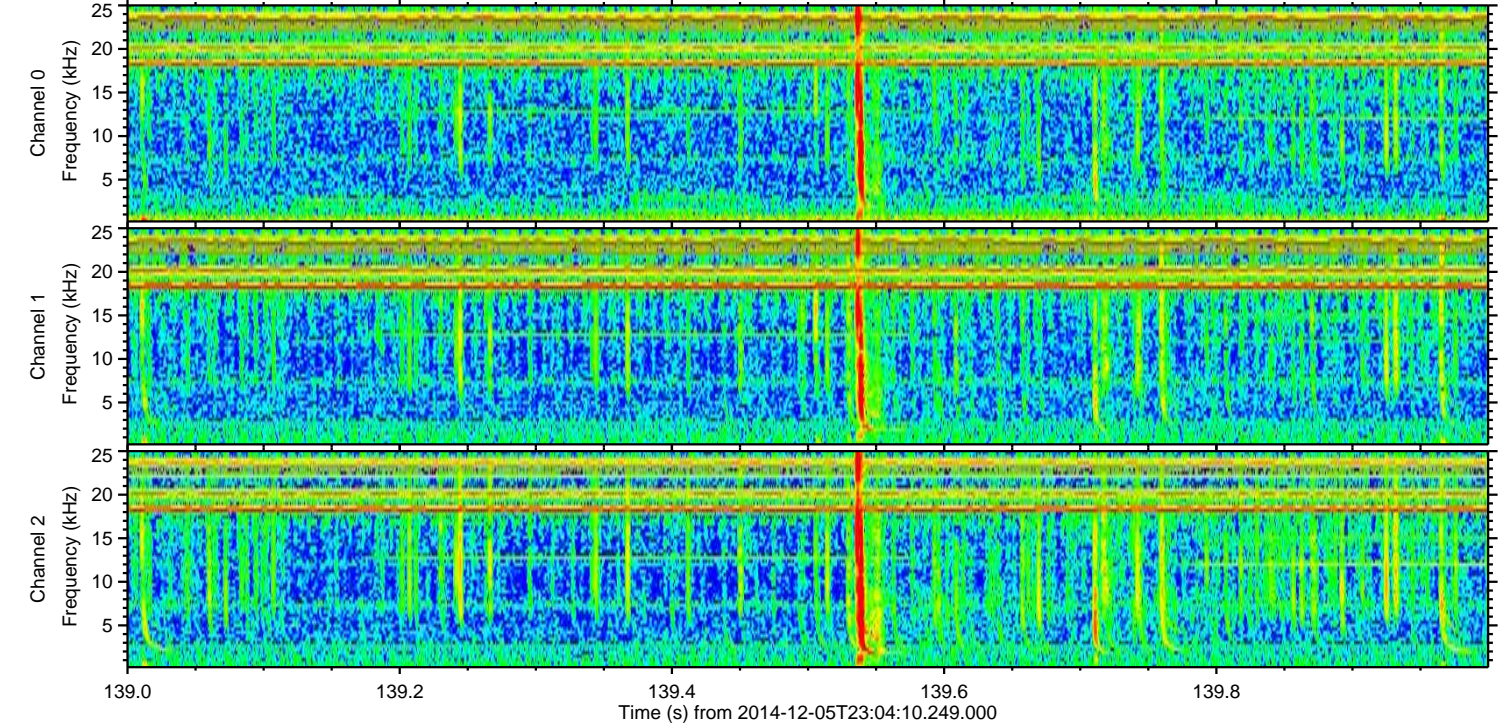
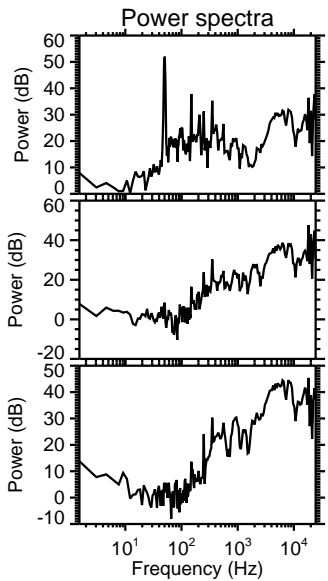
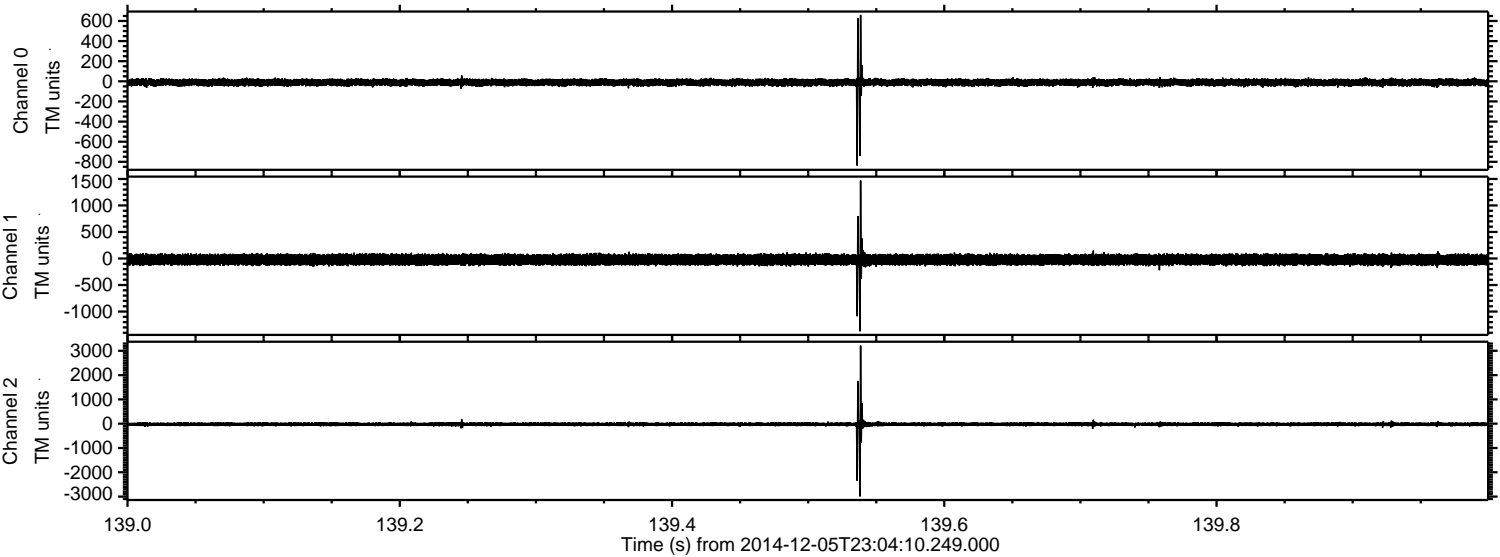

Channel 0
mn: -838
mx: 661
 μ : -11.1
 σ : 19.2

Channel 1
mn: -1372
mx: 1470
 μ : -22.2
 σ : 51.5

Channel 2
mn: -2991
mx: 3213
 μ : -23.2
 σ : 52.7

Processed Sat Dec 6 00:12:14 2014 by ELM ver.2012-10-06 from 001__elm20141205_230409__dat00.bin

