

ELMAVAN 3D WAVEFORMS (Measured data sampled at 50 kHz) 49789 packets of 144 samples from 2014-12-05T22:29:09.220.000.

Processed Fri Dec 5 23:36:55 2014 by ELM ver.2012-10-06 from 001__elm20141205_222908__dat00.bin

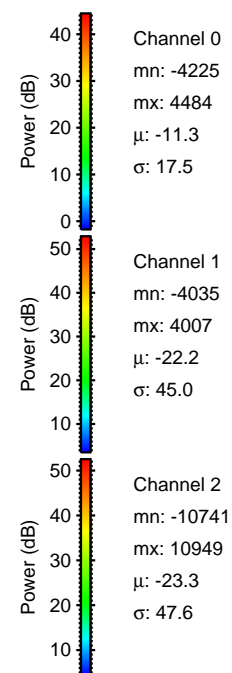
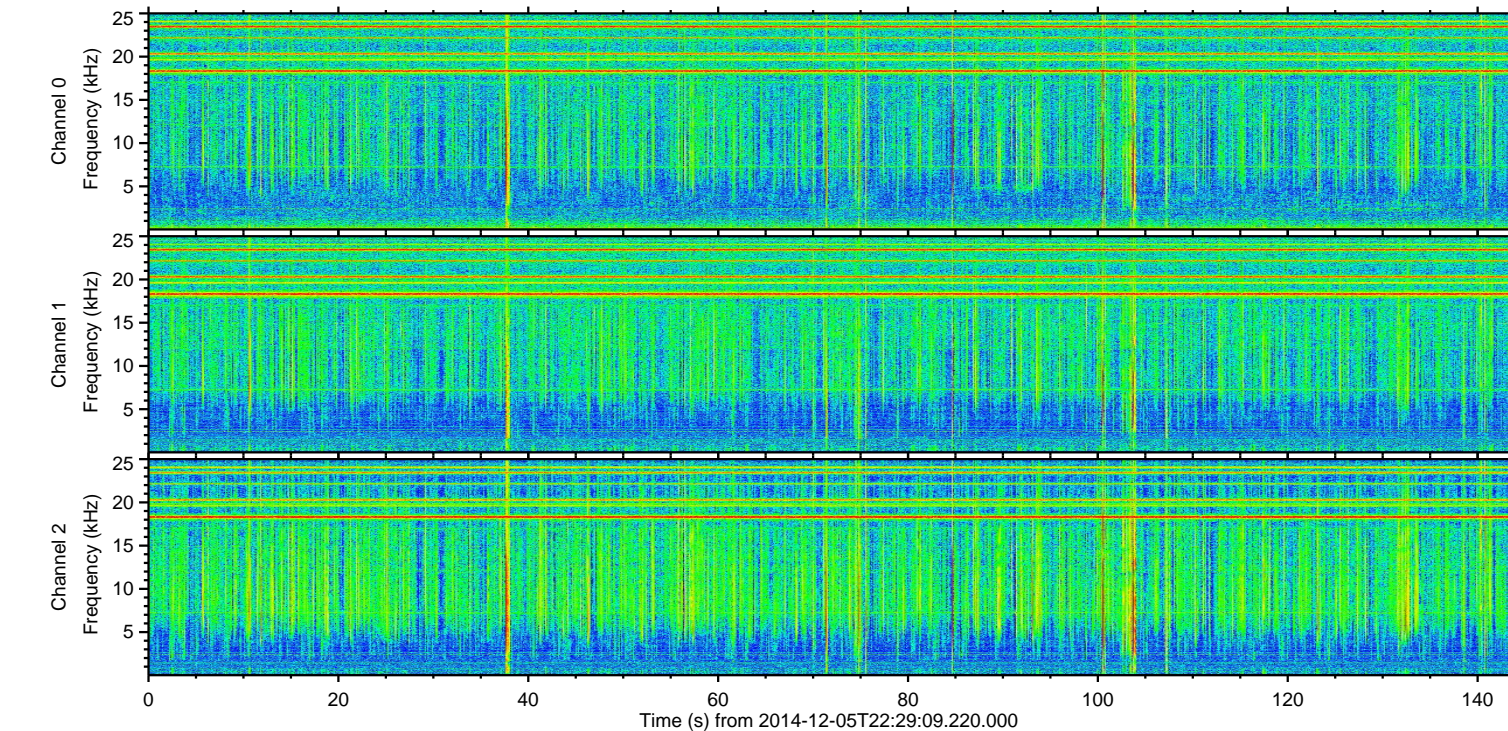
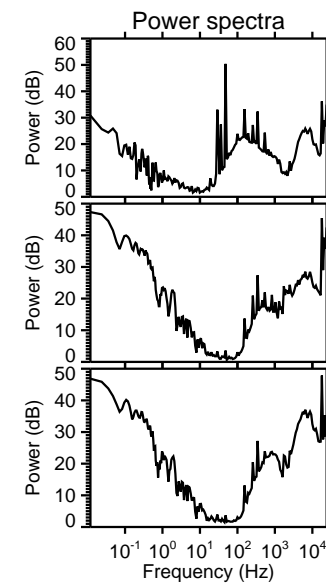
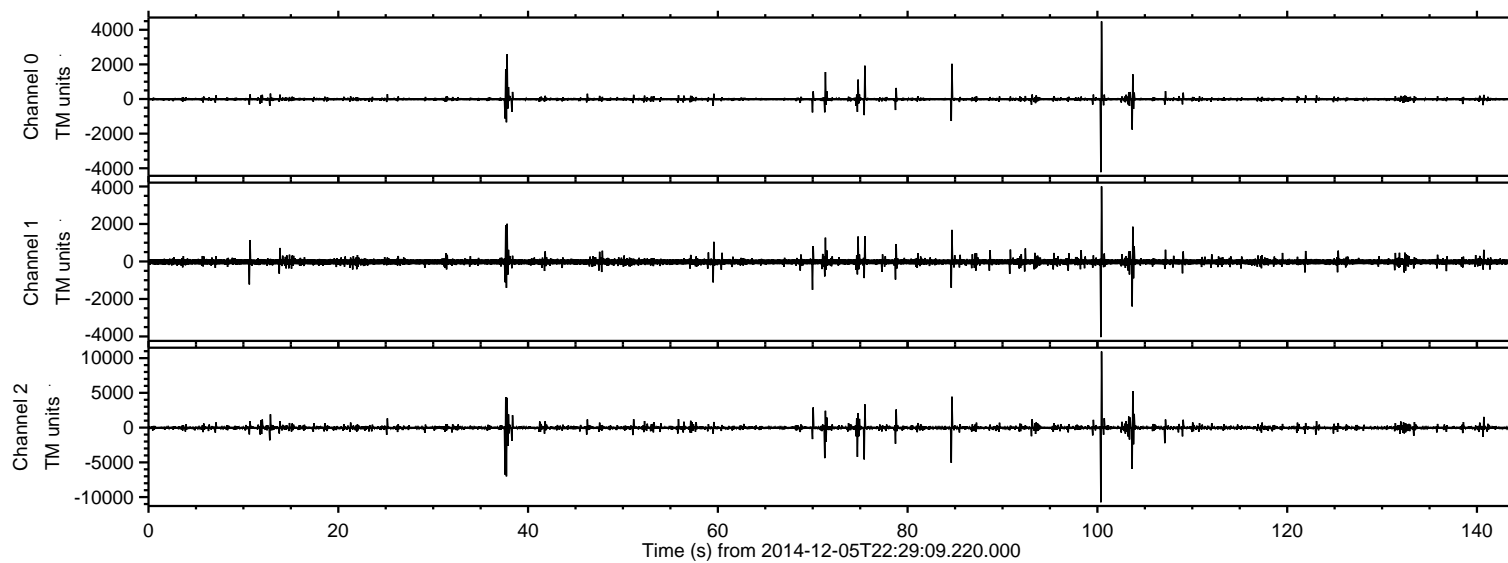

ELMAVAN 3D WAVEFORMS (Measured data sampled at 50 kHz) 49789 packets of 144 samples from 2014-12-05T22:29:09.220.000. Part 101/144

Processed Fri Dec 5 23:37:07 2014 by ELM ver.2012-10-06 from 001__elm20141205_222908__dat00.bin

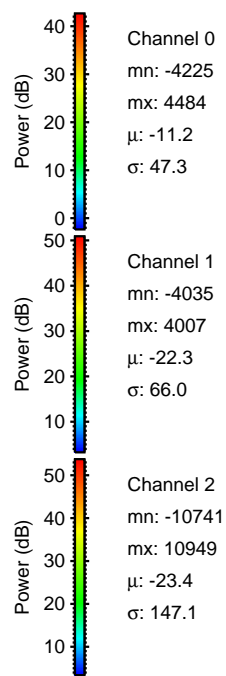
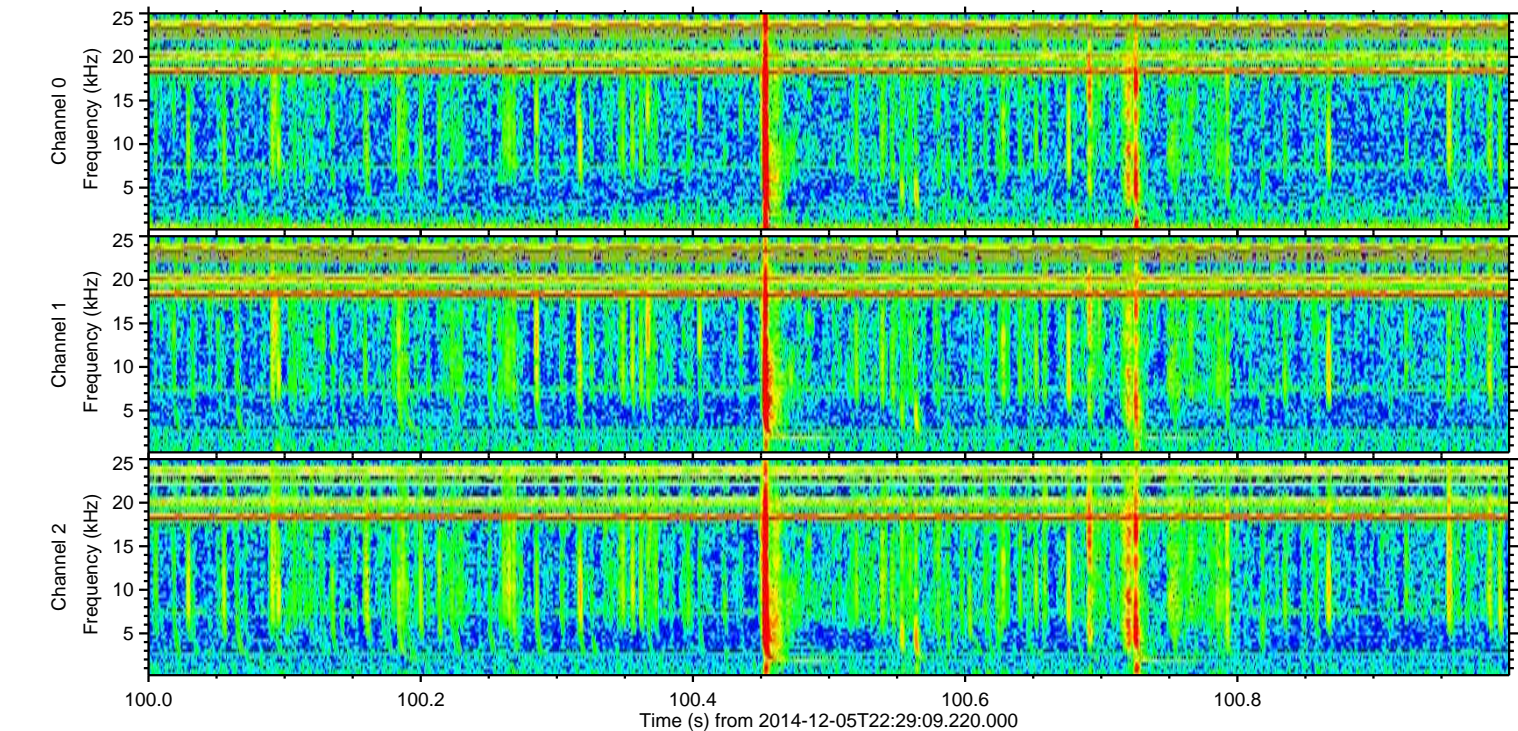
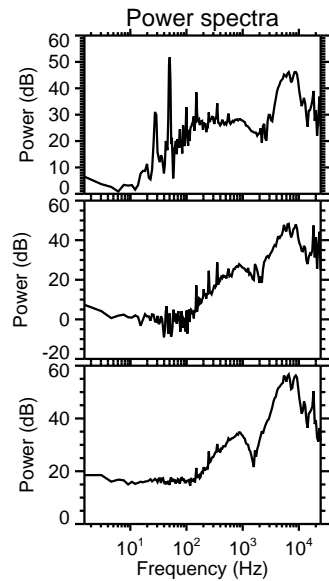
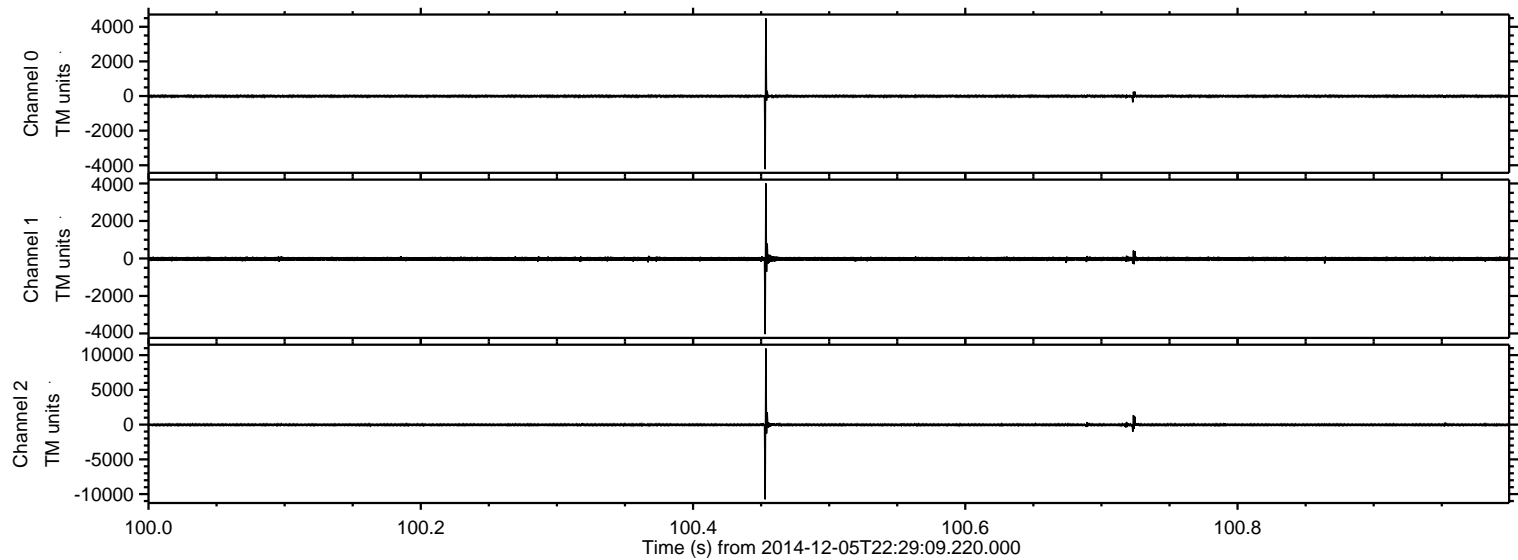

Processed Fri Dec 5 23:37:08 2014 by ELM ver.2012-10-06 from 001__elm20141205_222908__dat00.bin

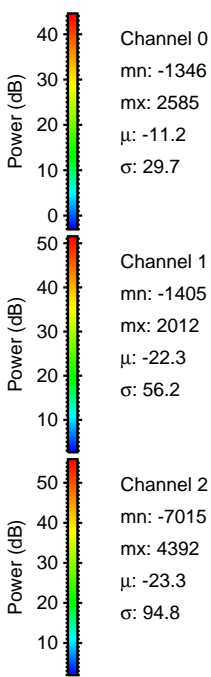
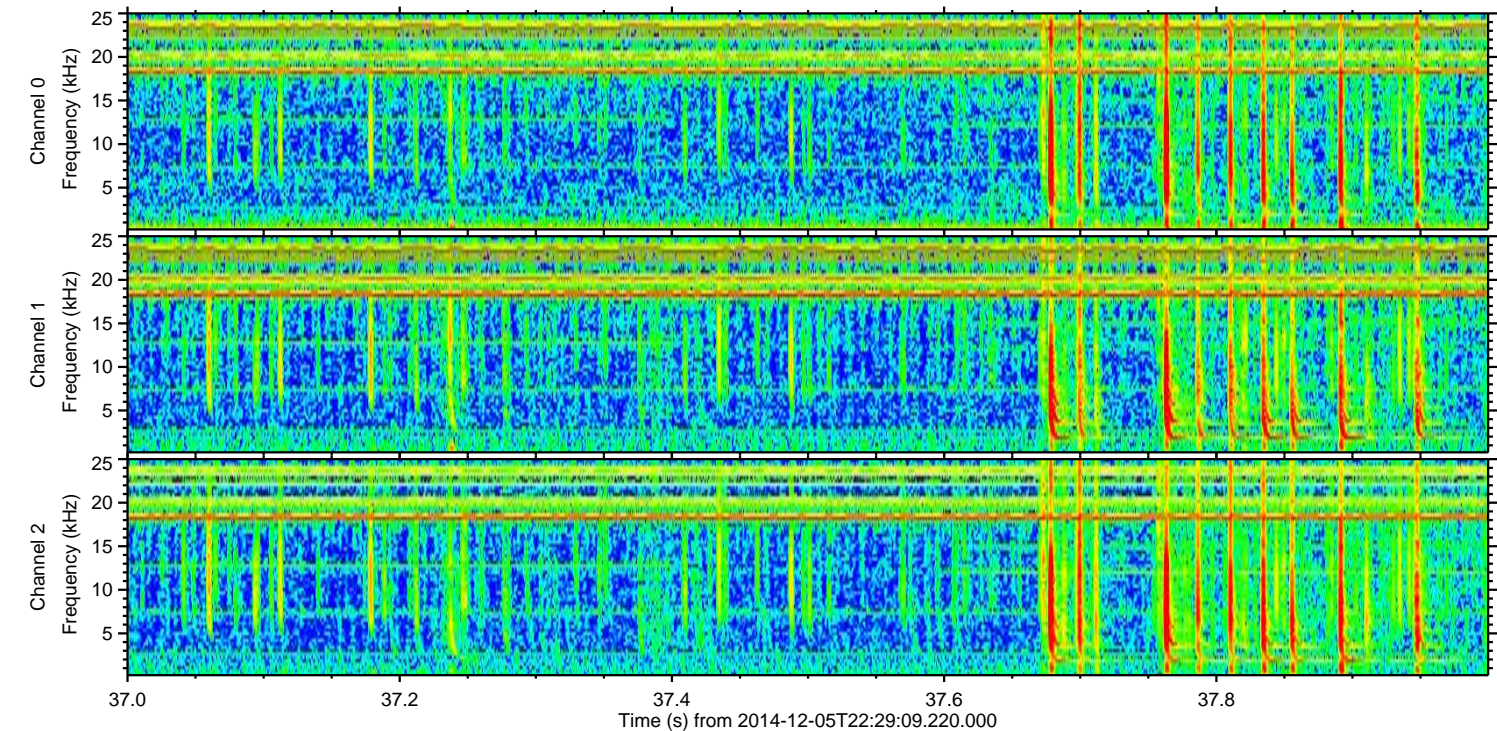
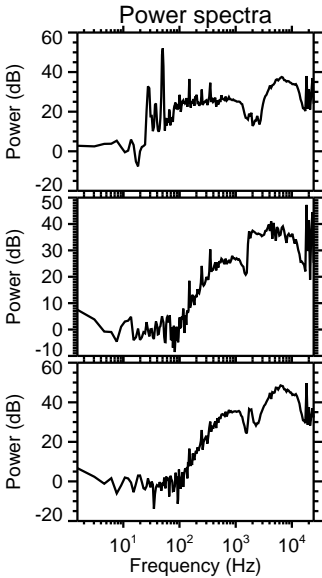
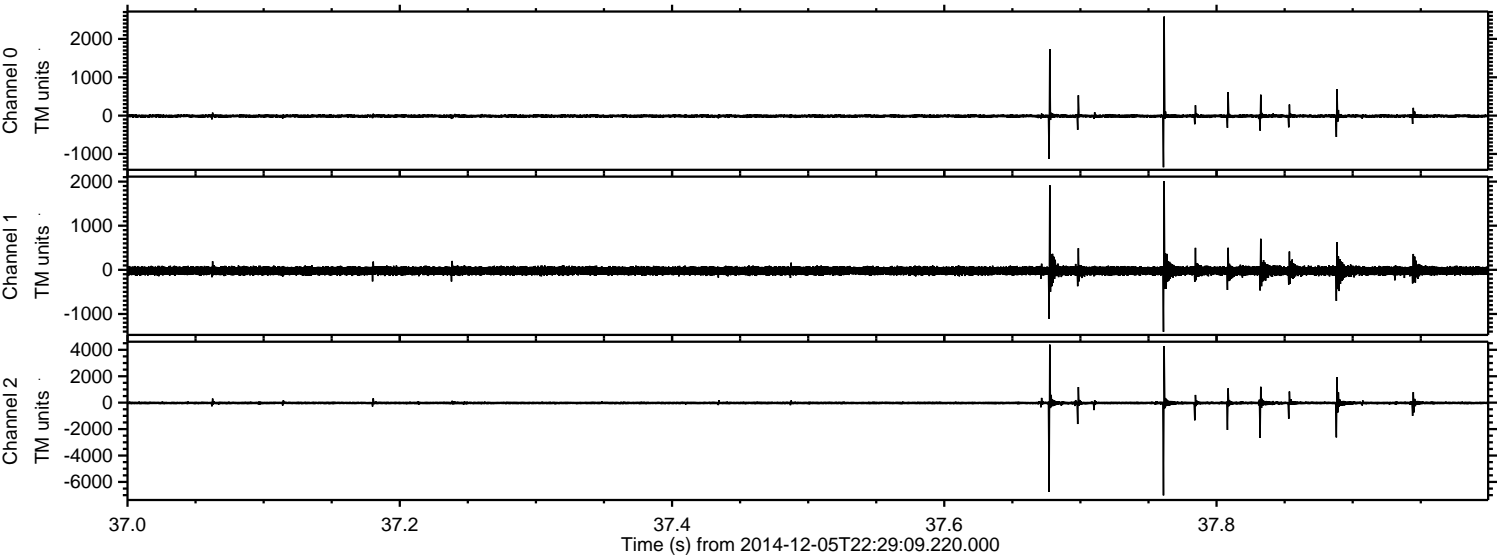

ELMAVAN 3D WAVEFORMS (Measured data sampled at 50 kHz) 49789 packets of 144 samples from 2014-12-05T22:29:09.220.000. Part 104/144

Processed Fri Dec 5 23:37:08 2014 by ELM ver.2012-10-06 from 001__elm20141205_222908__dat00.bin

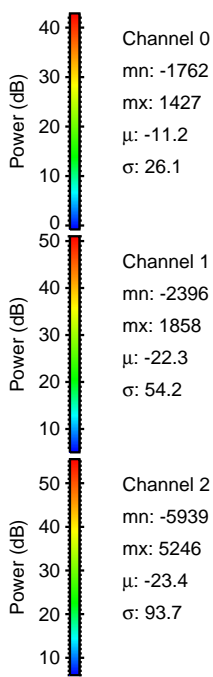
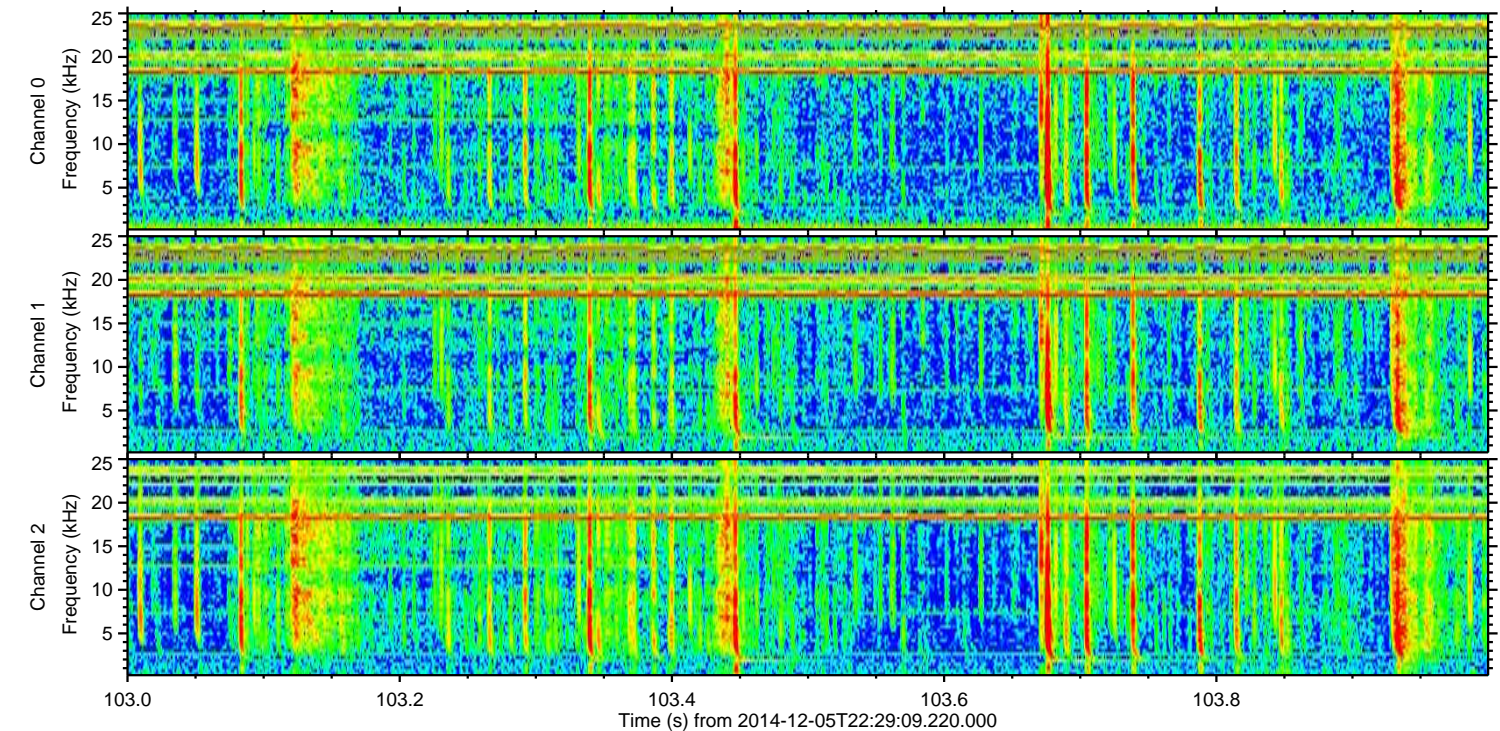
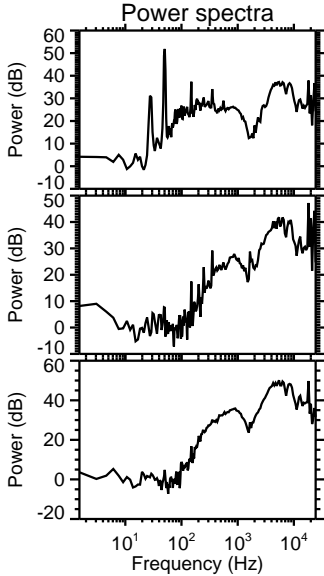
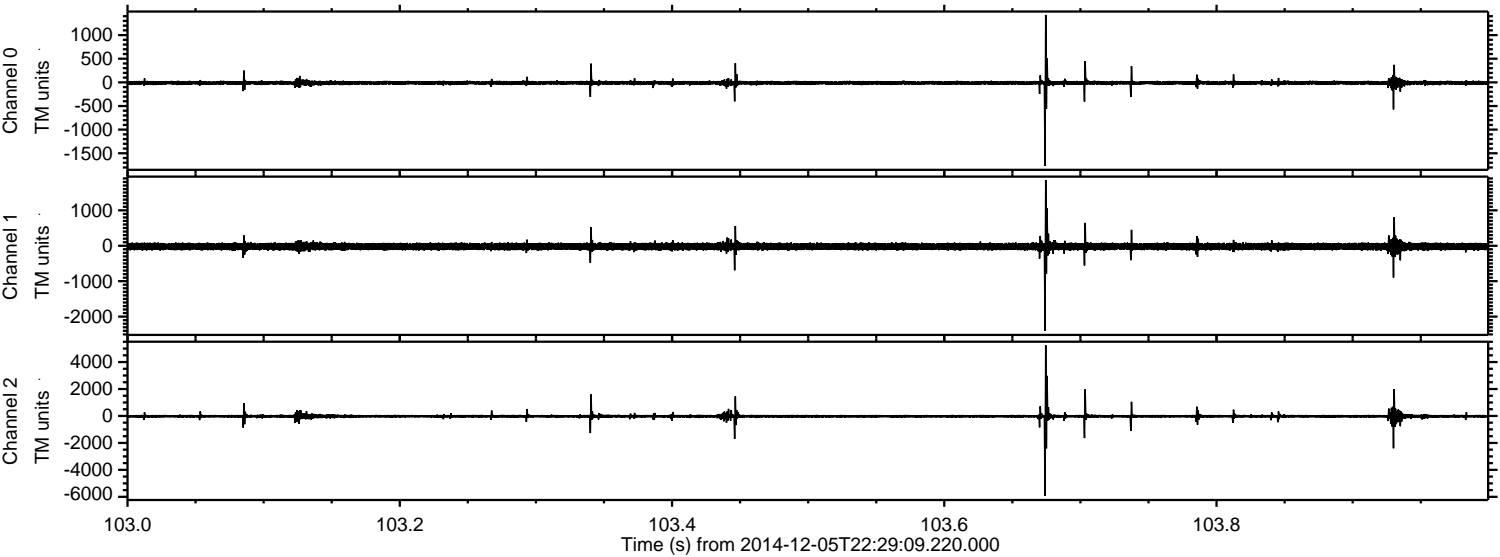

Processed Fri Dec 5 23:37:09 2014 by ELM ver.2012-10-06 from 001__elm20141205_222908__dat00.bin

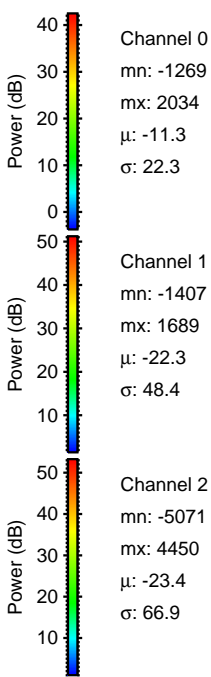
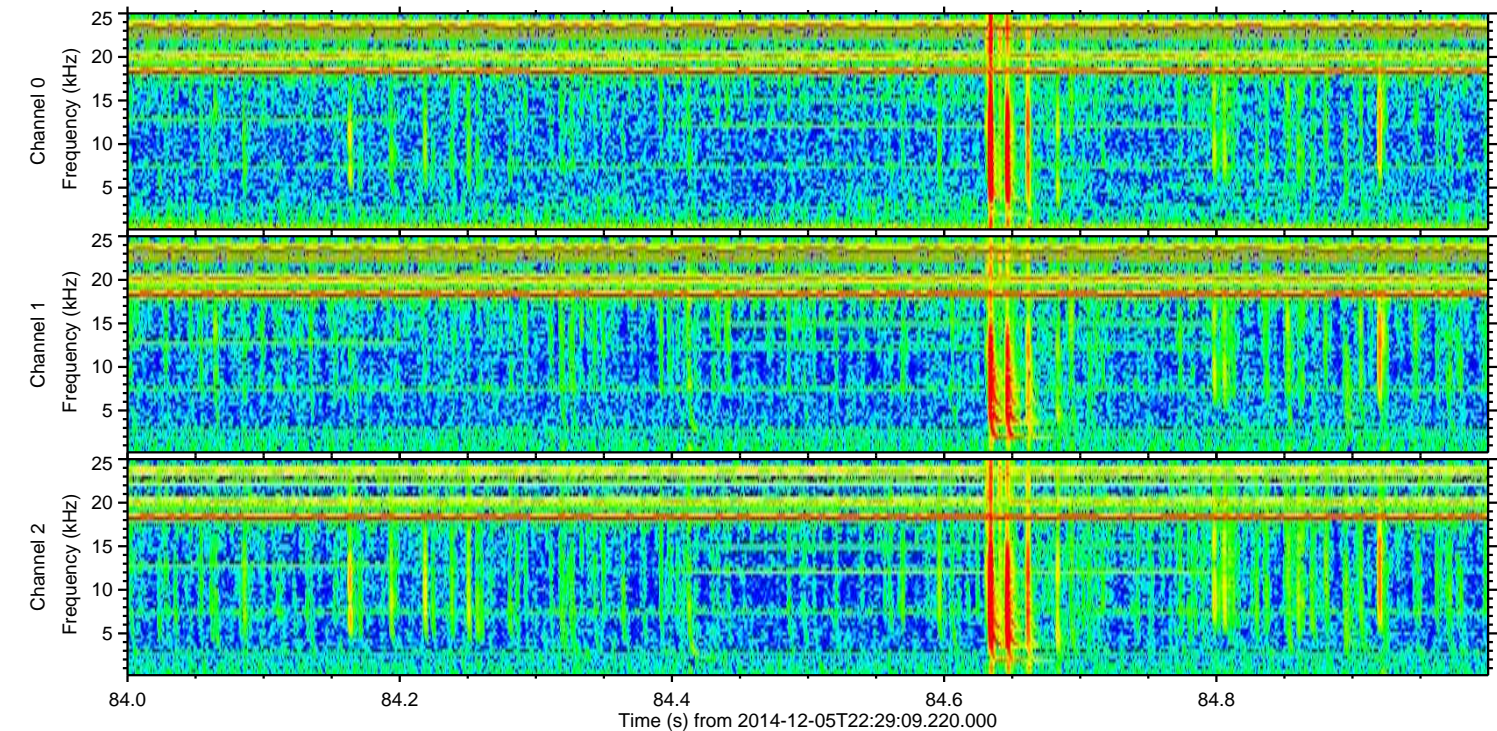
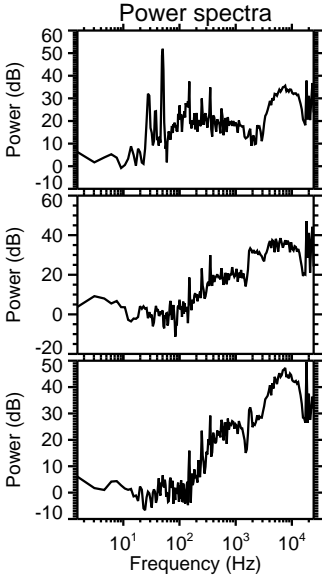
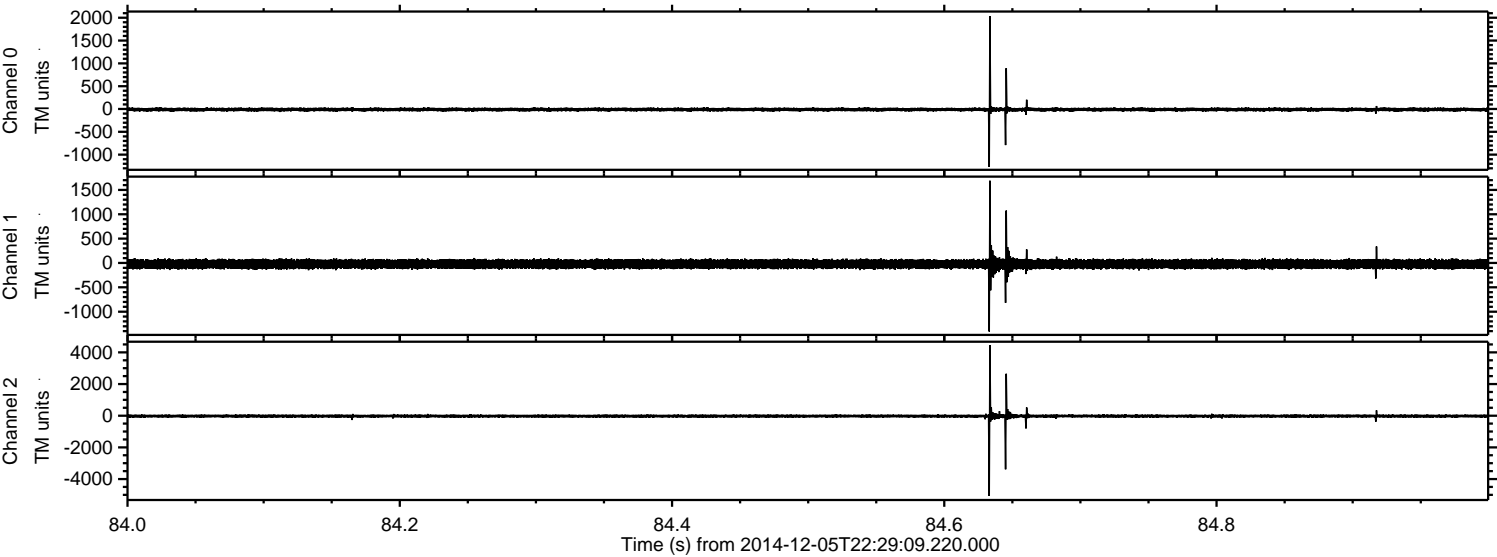

Processed Fri Dec 5 23:37:10 2014 by ELM ver.2012-10-06 from 001__elm20141205_222908__dat00.bin

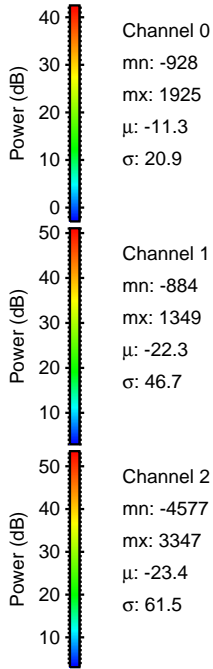
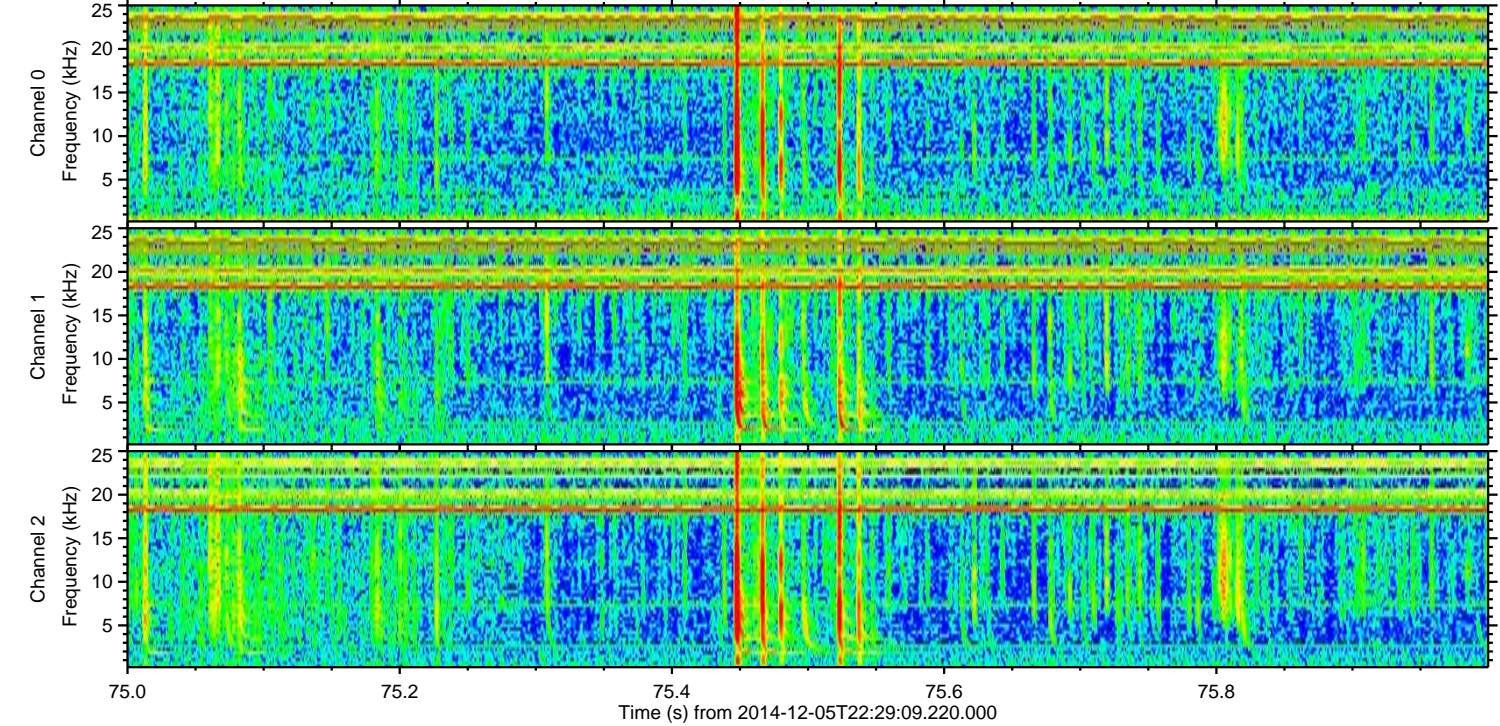
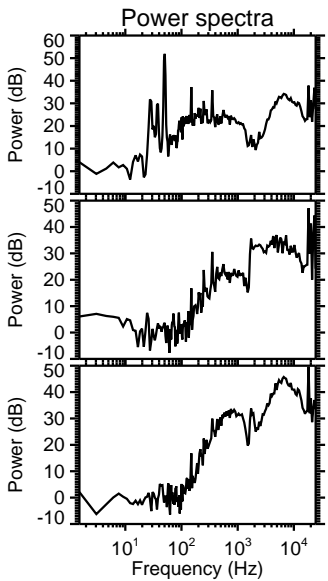
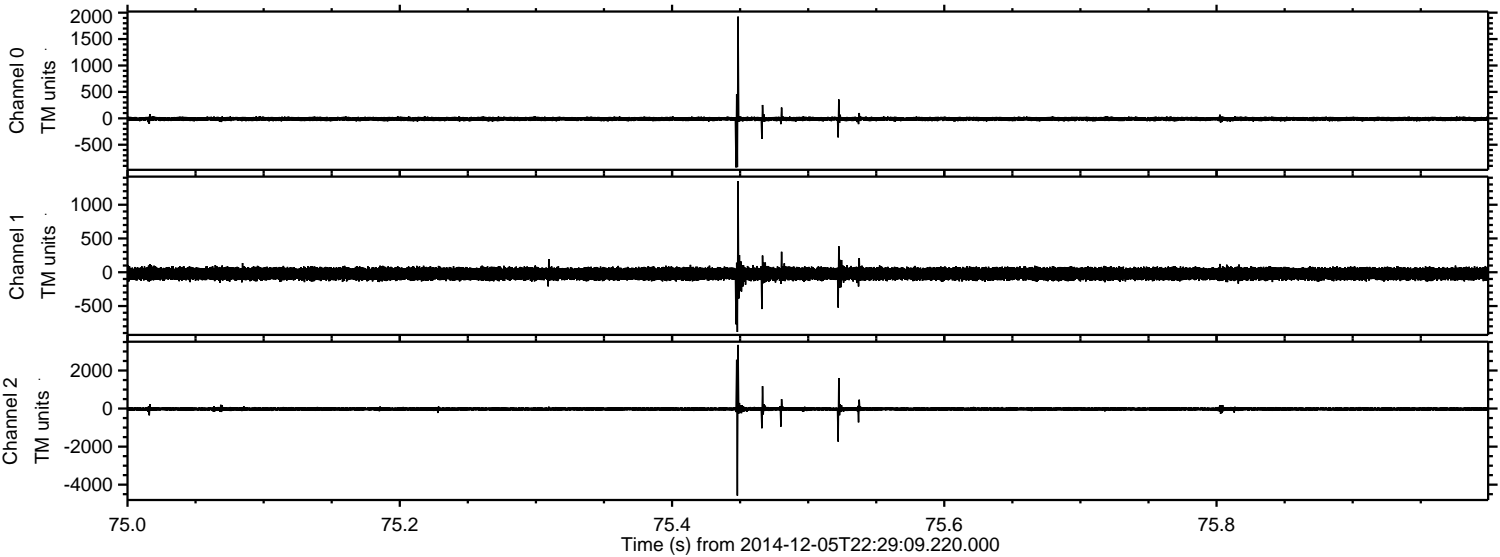

Processed Fri Dec 5 23:37:11 2014 by ELM ver.2012-10-06 from 001__elm20141205_222908__dat00.bin

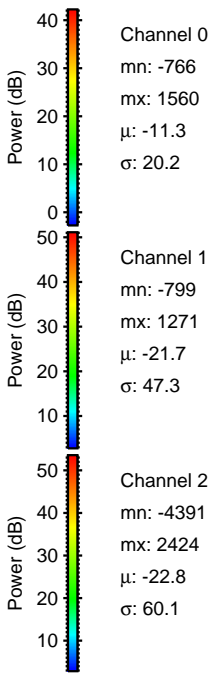
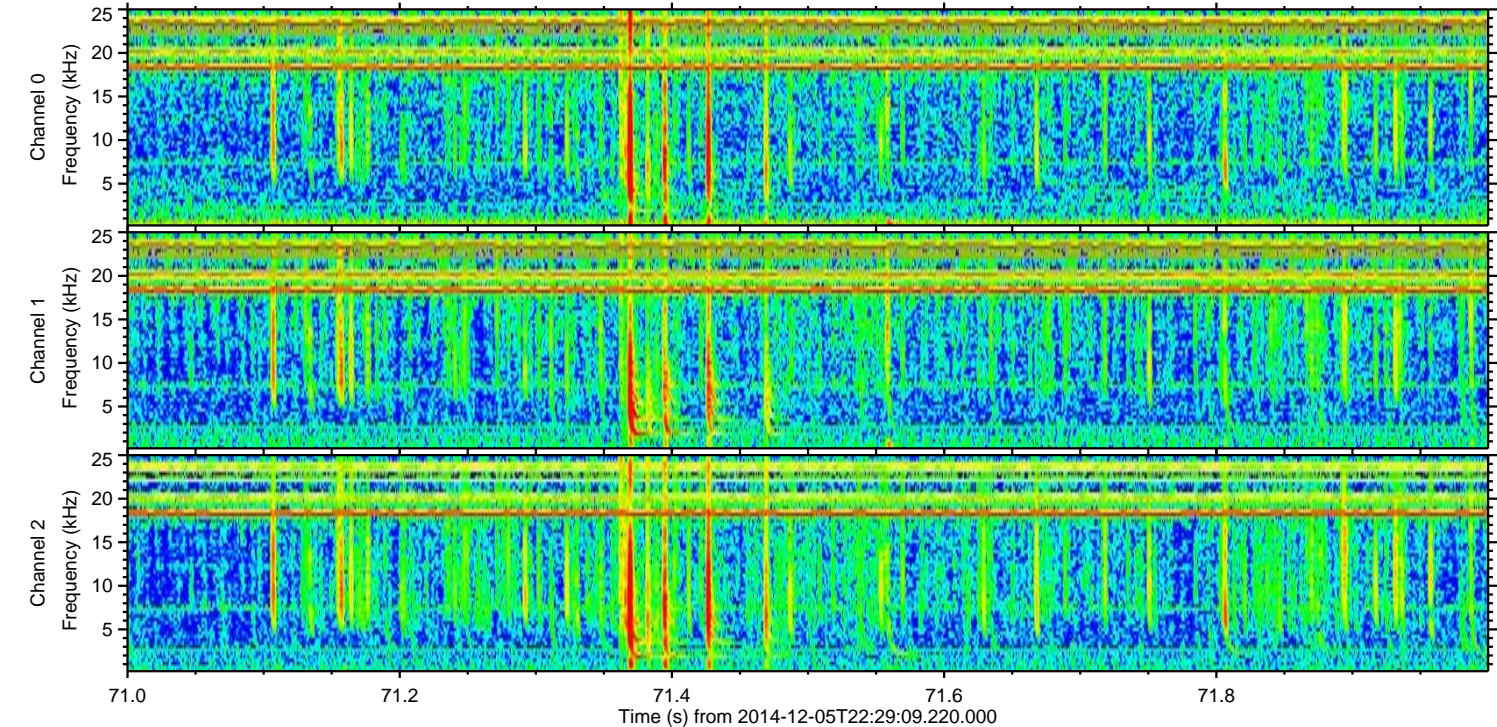
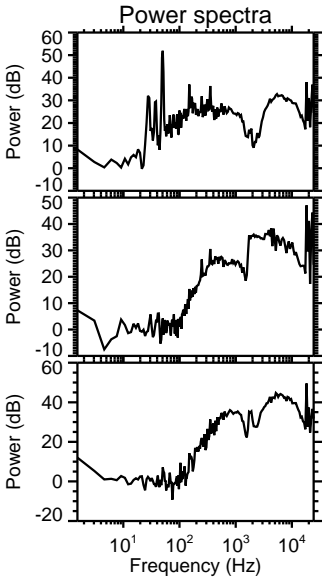
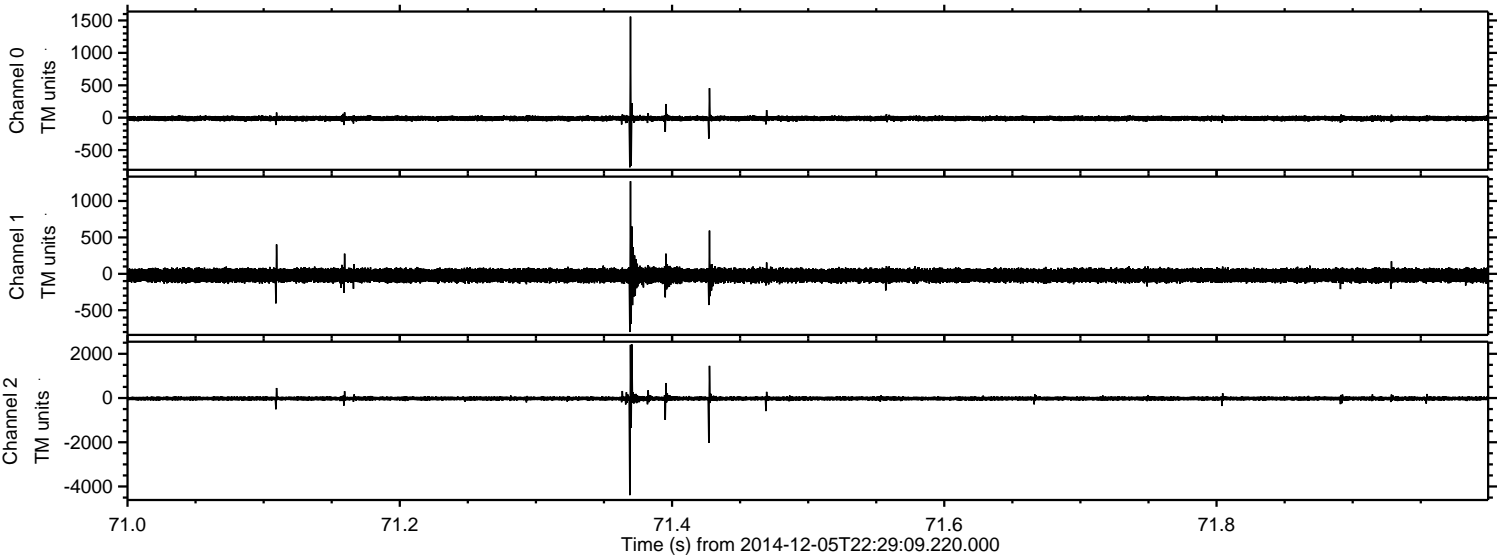

Processed Fri Dec 5 23:37:12 2014 by ELM ver.2012-10-06 from 001__elm20141205_222908__dat00.bin

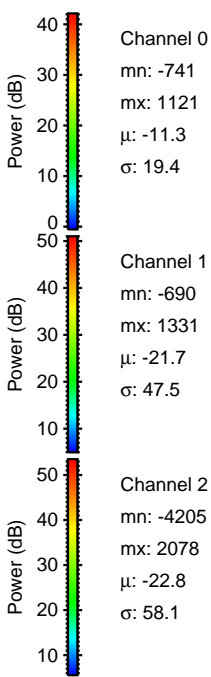
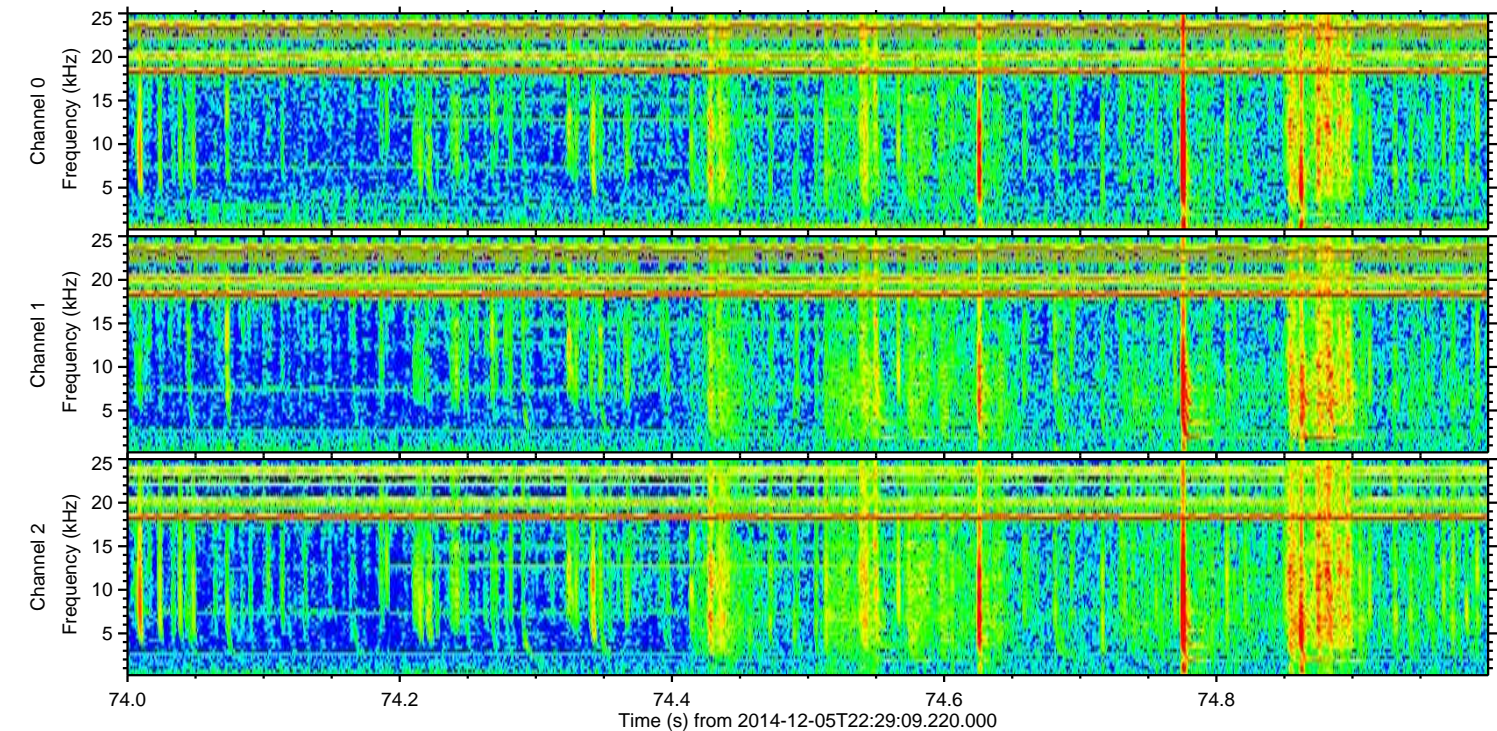
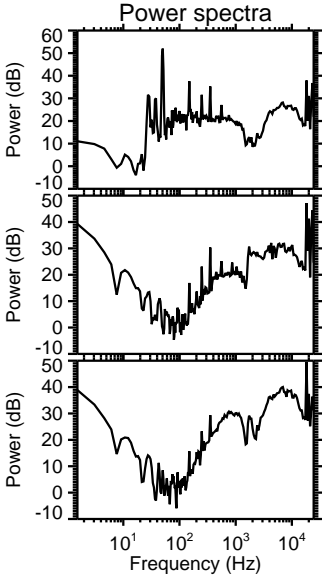
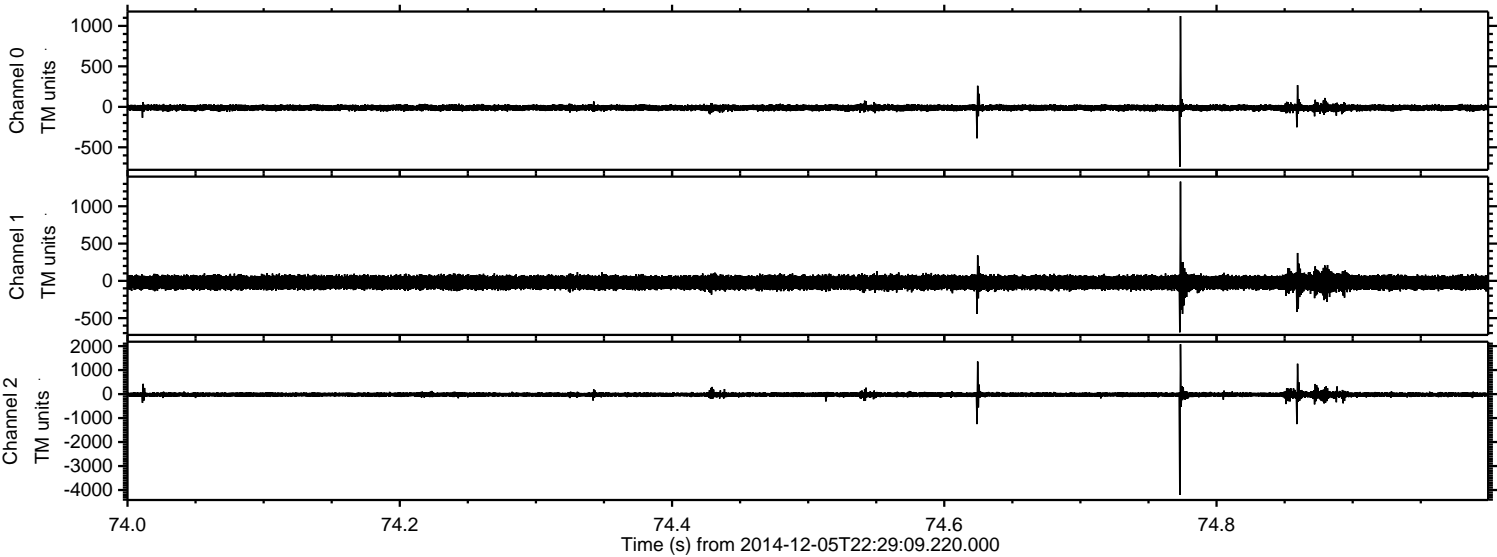

Processed Fri Dec 5 23:37:13 2014 by ELM ver.2012-10-06 from 001__elm20141205_222908__dat00.bin

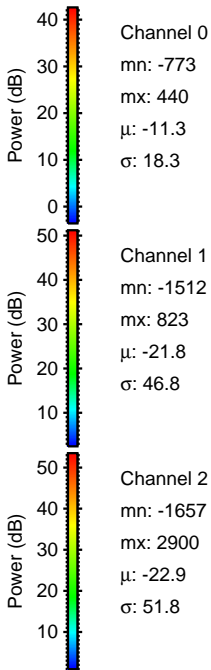
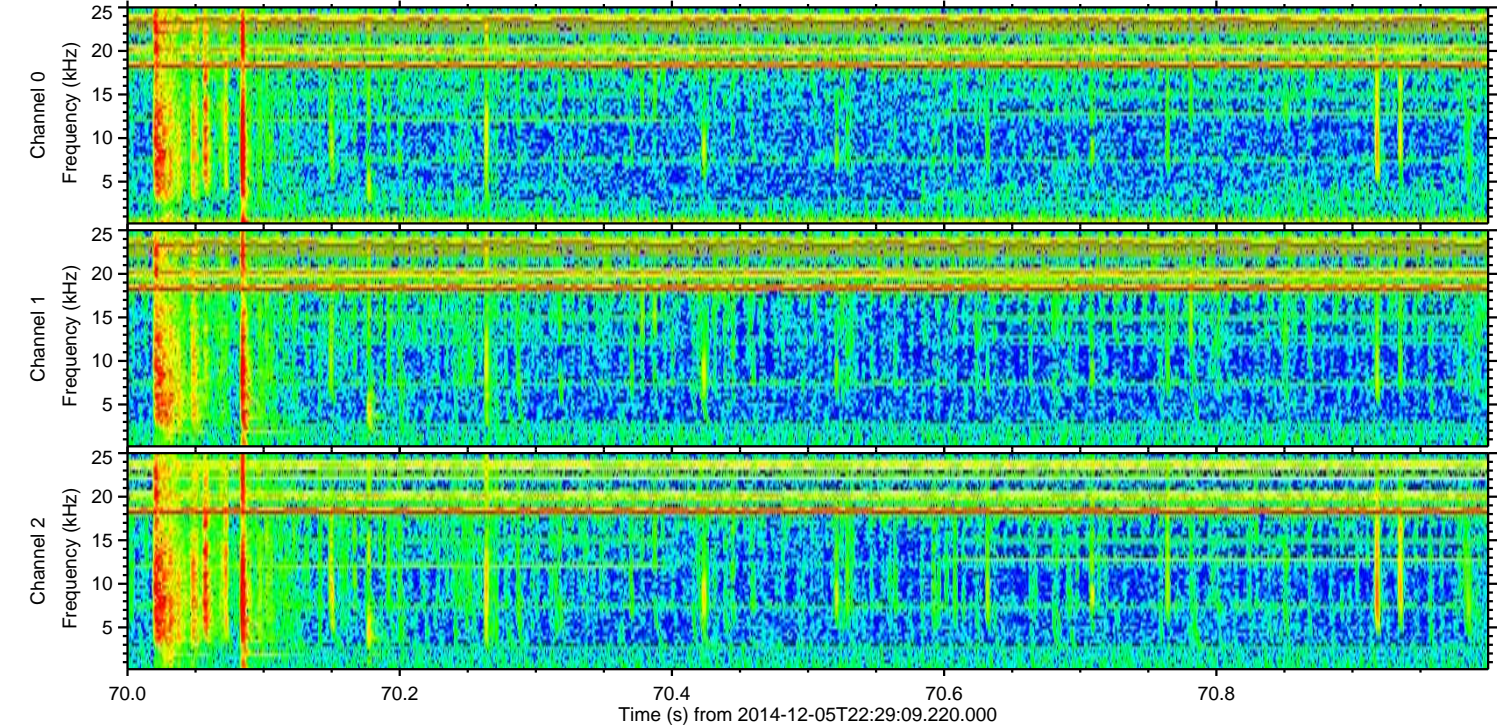
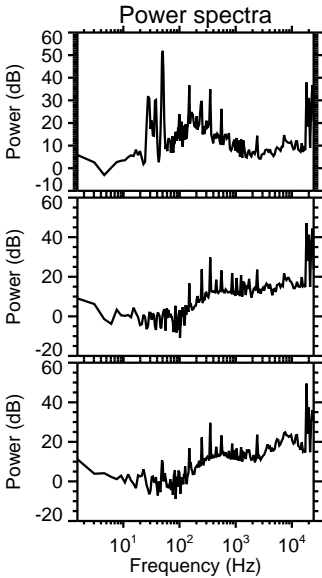
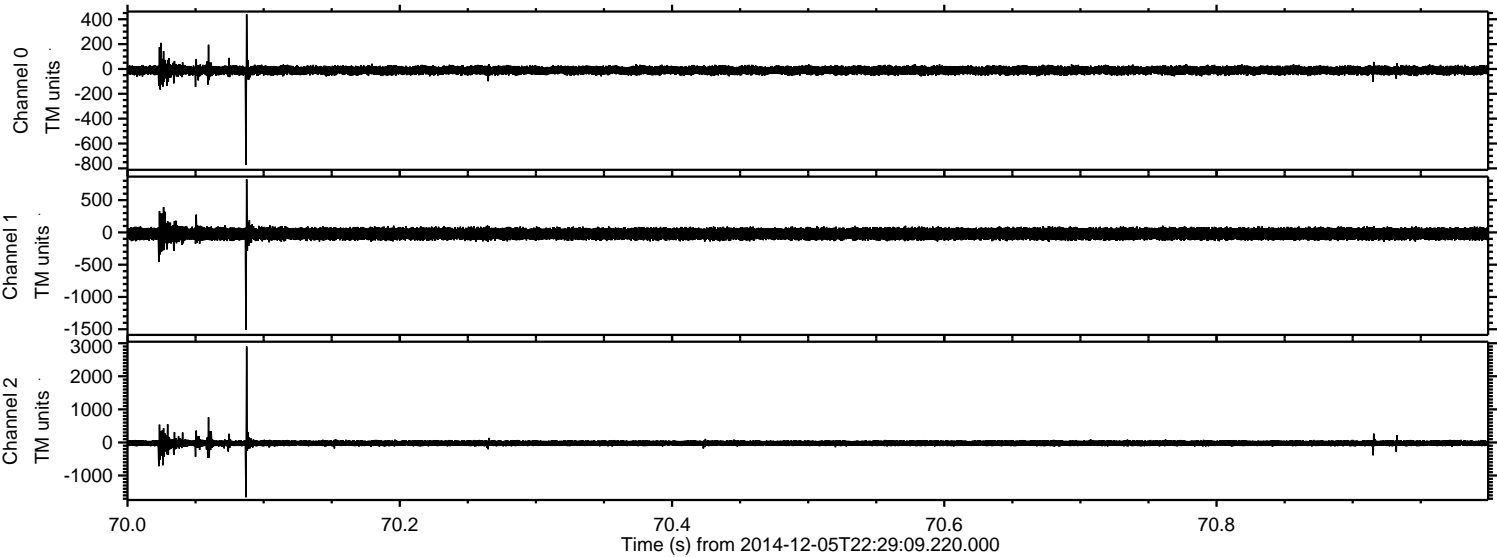

Processed Fri Dec 5 23:37:14 2014 by ELM ver.2012-10-06 from 001__elm20141205_222908__dat00.bin

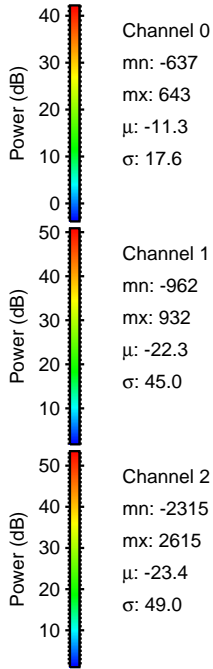
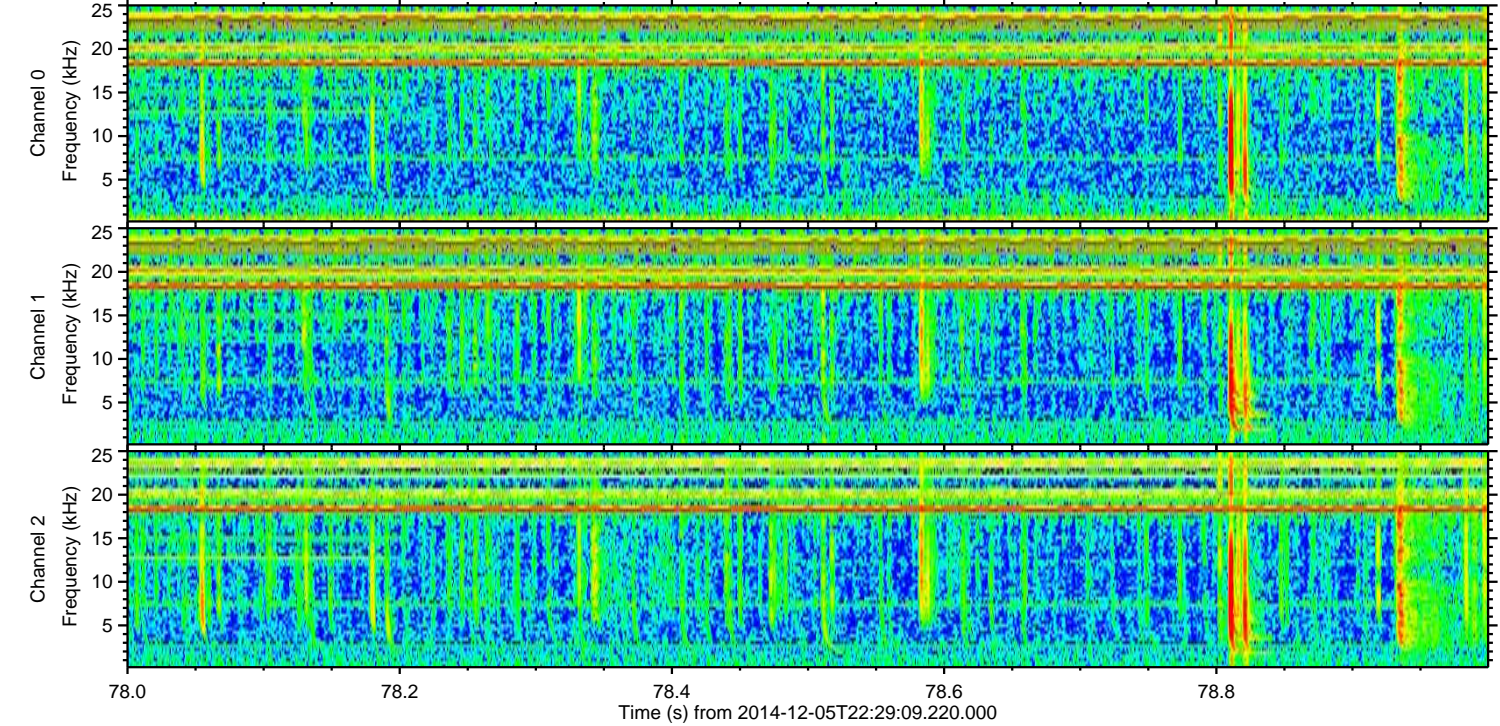
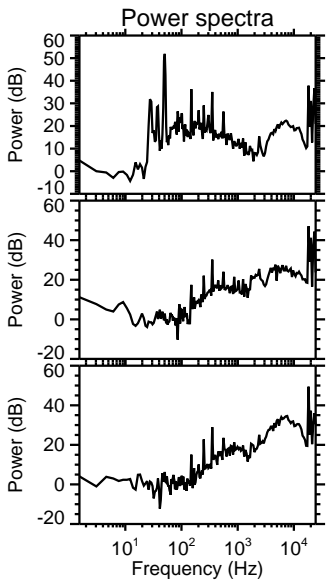
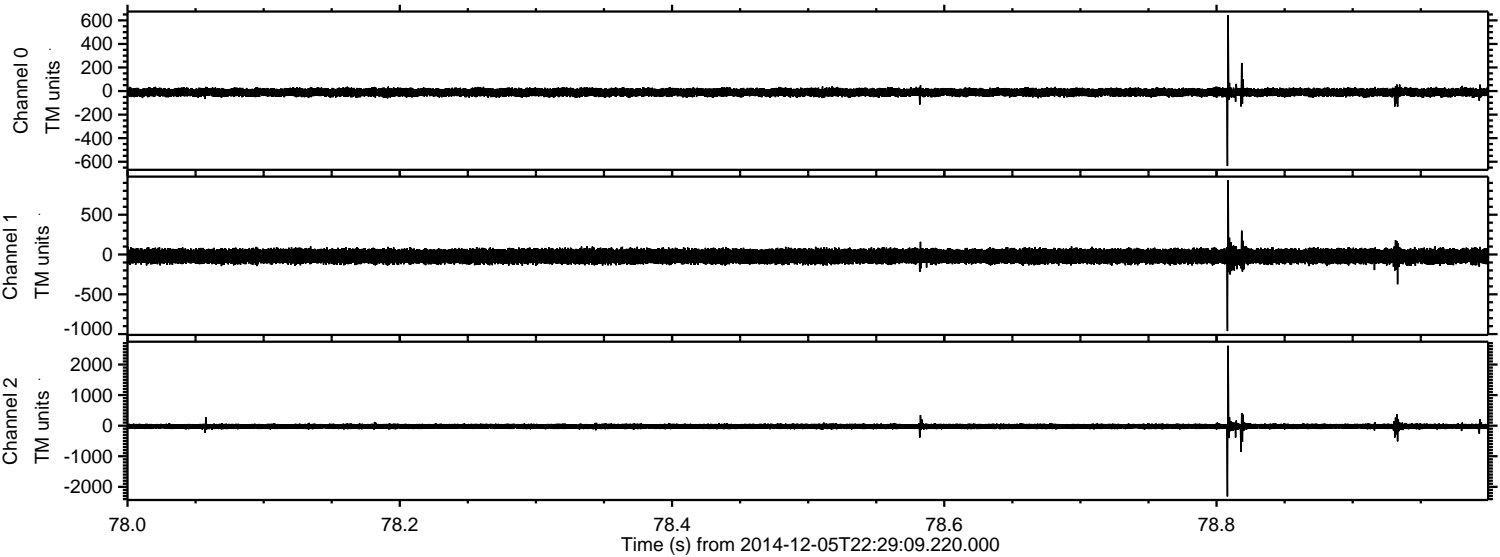

Power spectra

Channel 0

mn: -637
mx: 643
 μ : -11.3
 σ : 17.6

Channel 1

mn: -962
mx: 932
 μ : -22.3
 σ : 45.0

Channel 2

mn: -2315
mx: 2615
 μ : -23.4
 σ : 49.0

