

ELMAVAN 3D WAVEFORMS (Measured data sampled at 50 kHz) 49786 packets of 144 samples from 2014-12-05T20:39:05.971.999.

Processed Fri Dec 5 21:47:42 2014 by ELM ver.2012-10-06 from 001__elm20141205_203904__dat00.bin

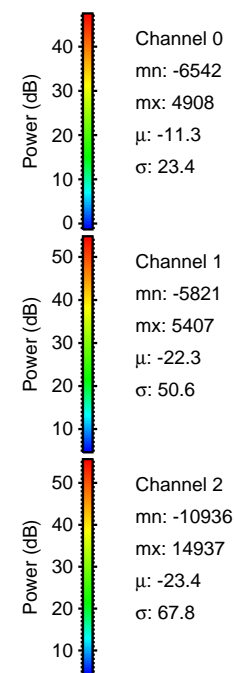

Processed Fri Dec 5 21:47:53 2014 by ELM ver.2012-10-06 from 001__elm20141205_203904__dat00.bin

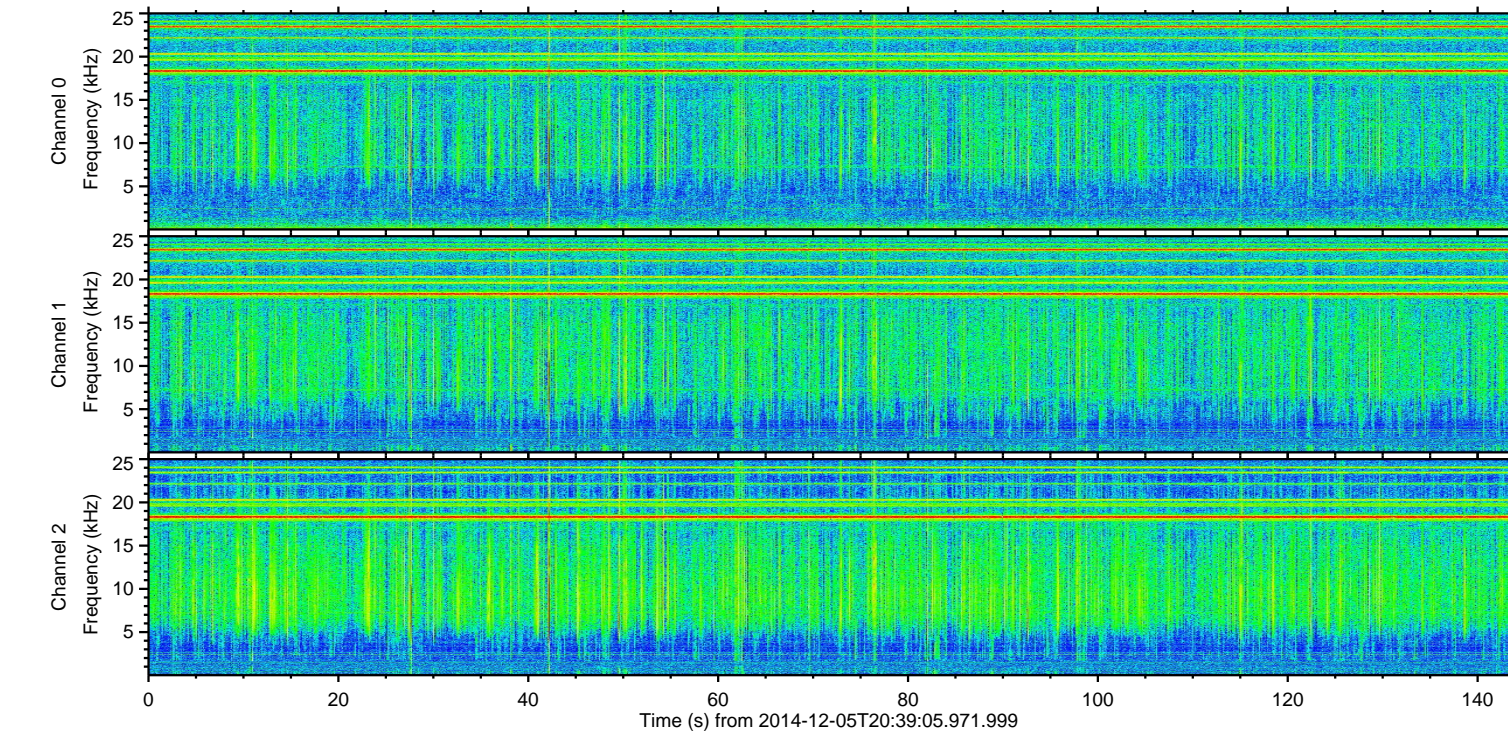
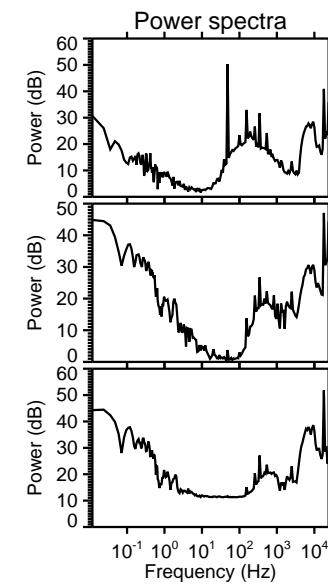
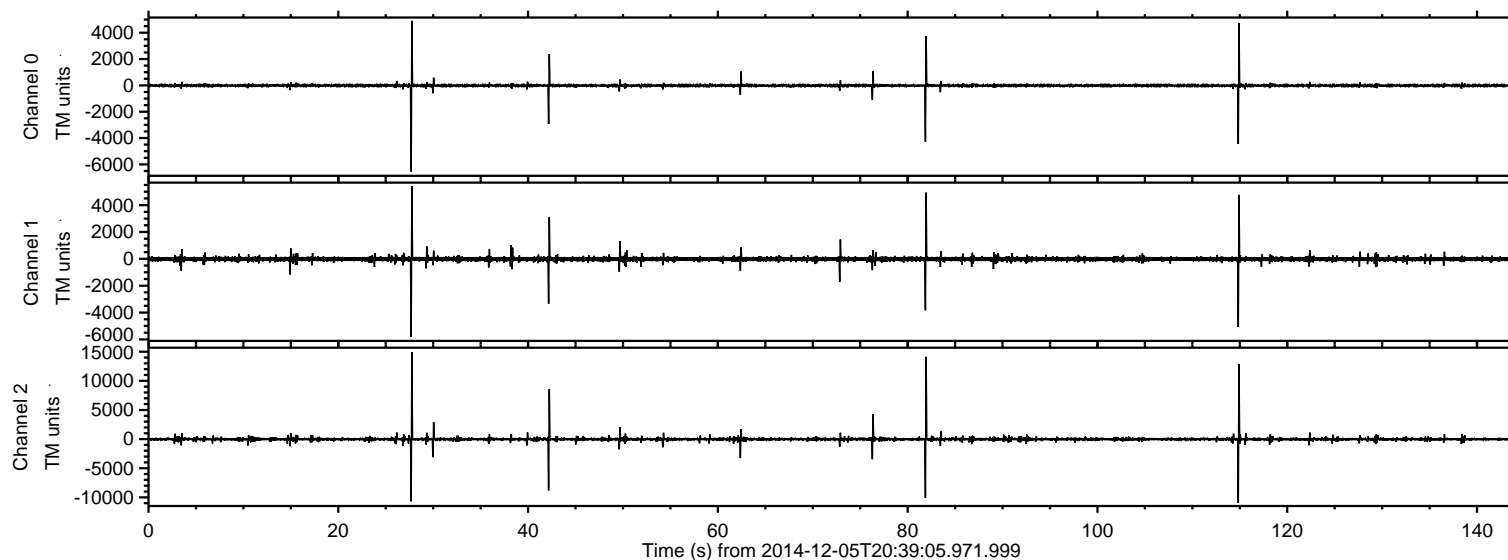
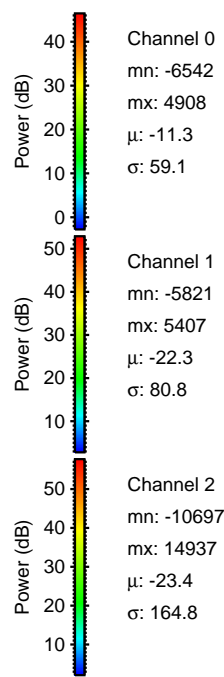
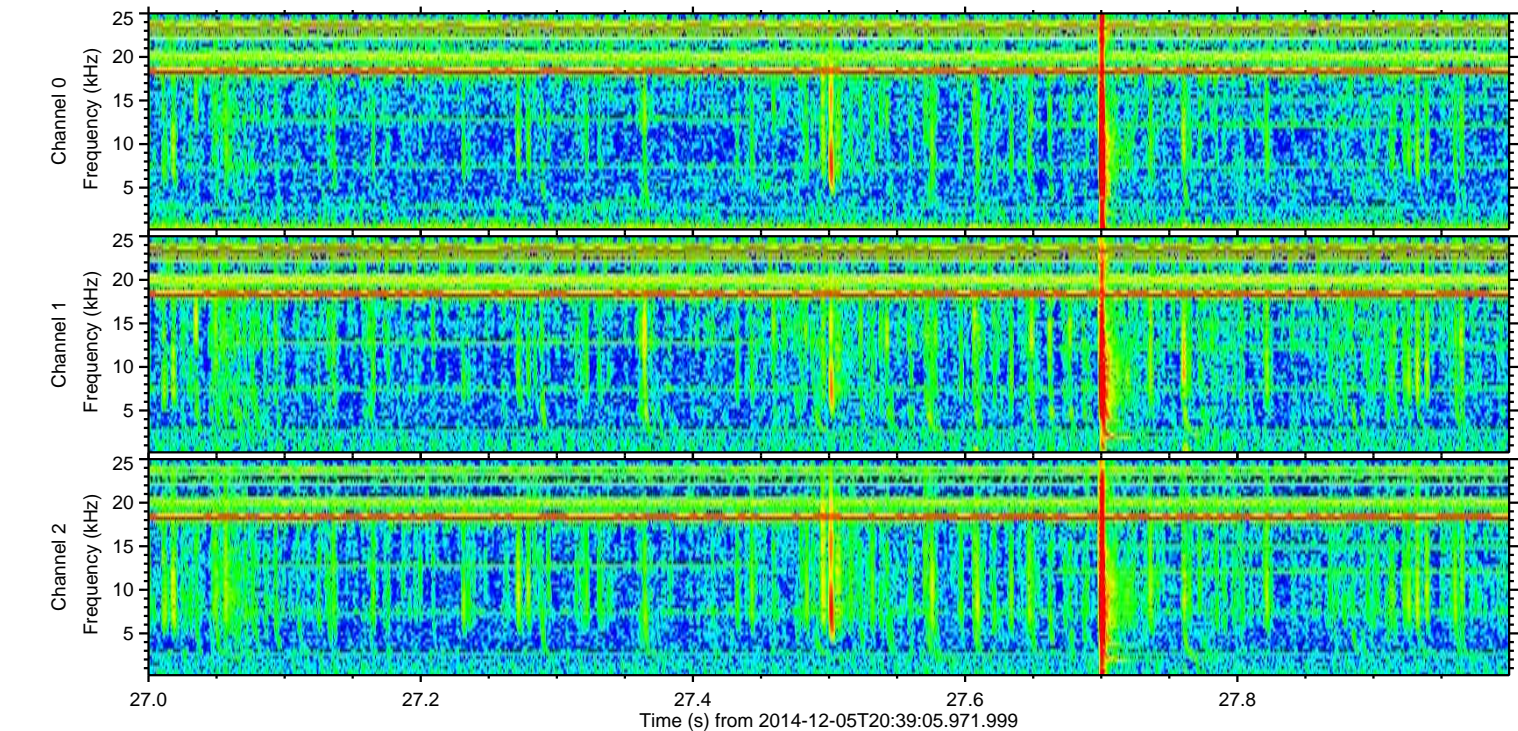
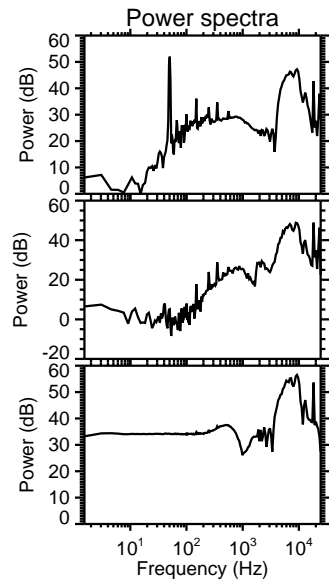
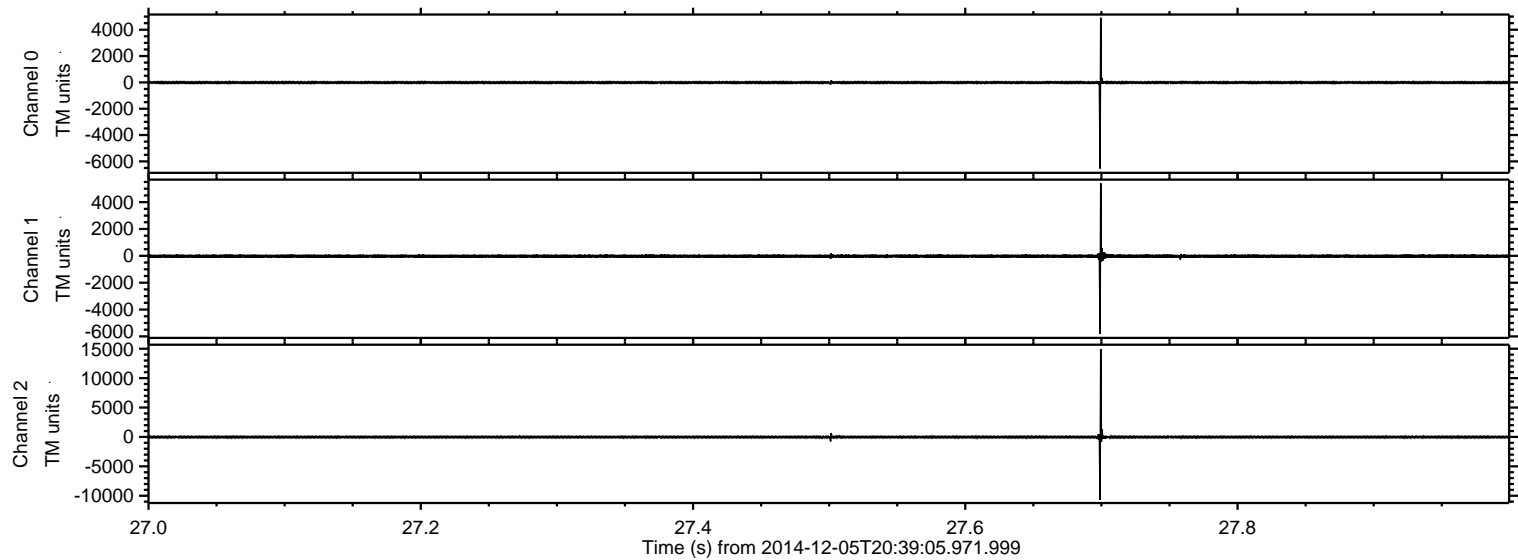

Processed Fri Dec 5 21:47:54 2014 by ELM ver.2012-10-06 from 001__elm20141205_203904__dat00.bin

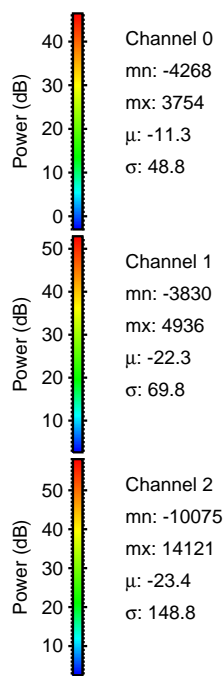
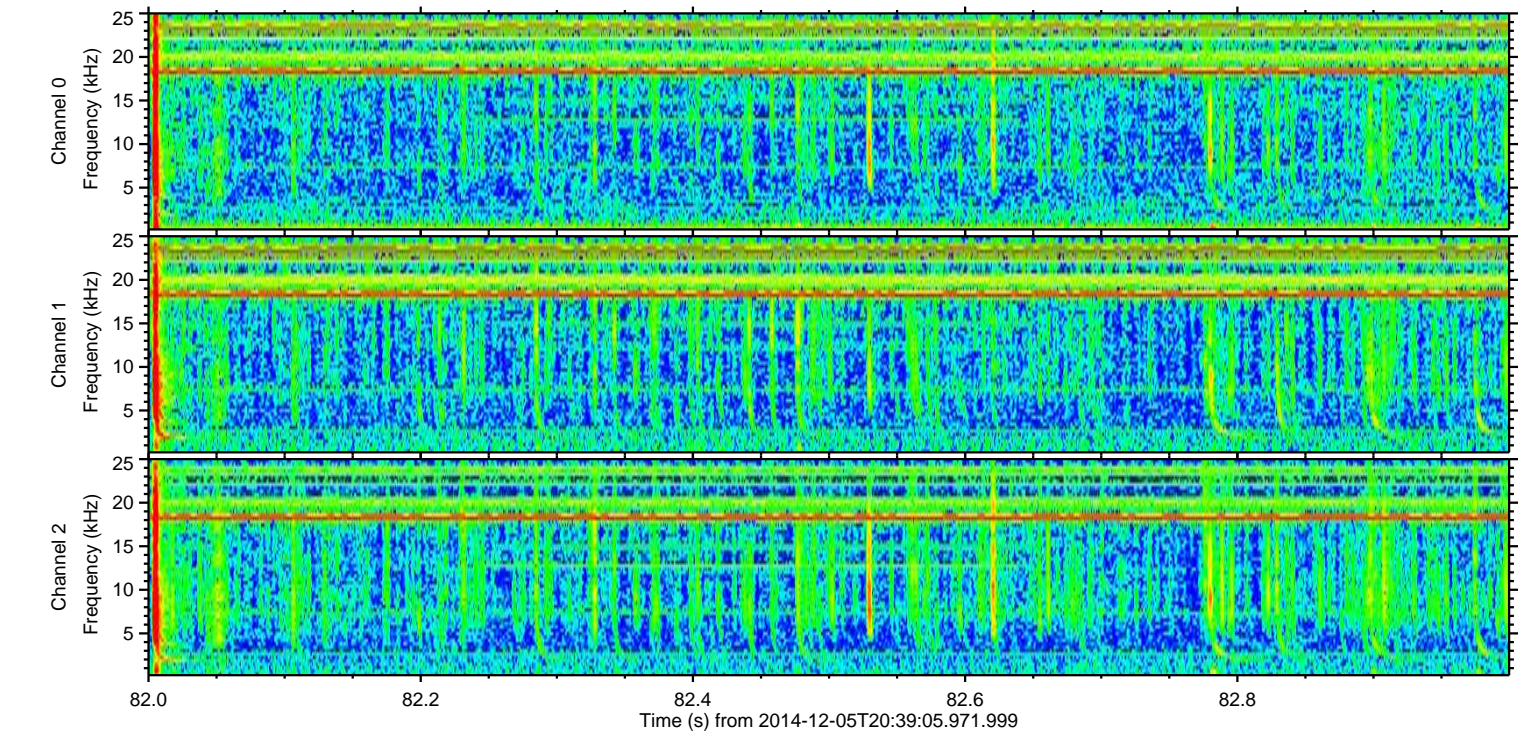
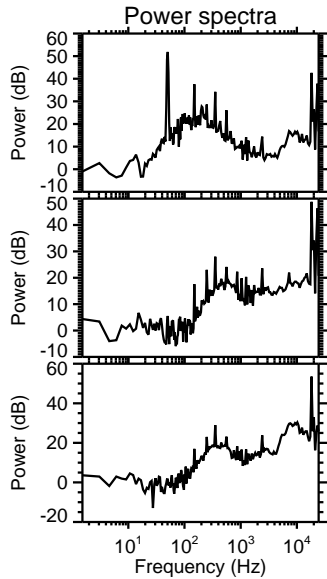
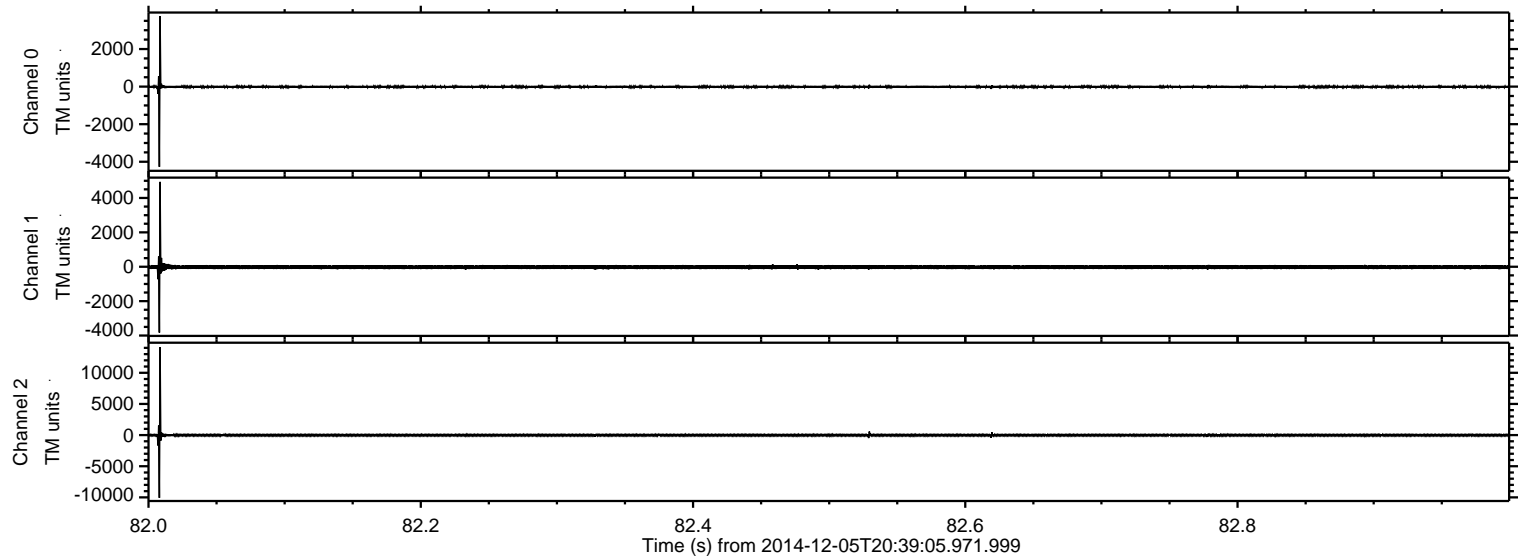

ELMAVAN 3D WAVEFORMS (Measured data sampled at 50 kHz) 49786 packets of 144 samples from 2014-12-05T20:39:05.971.999. Part 115/144

Processed Fri Dec 5 21:47:55 2014 by ELM ver.2012-10-06 from 001__elm20141205_203904__dat00.bin

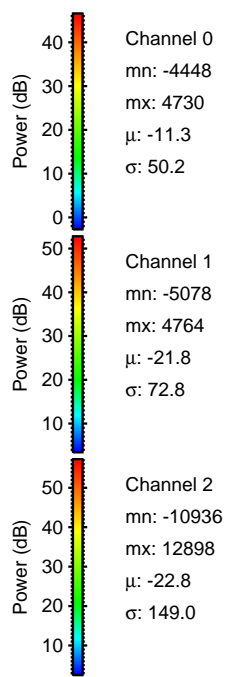
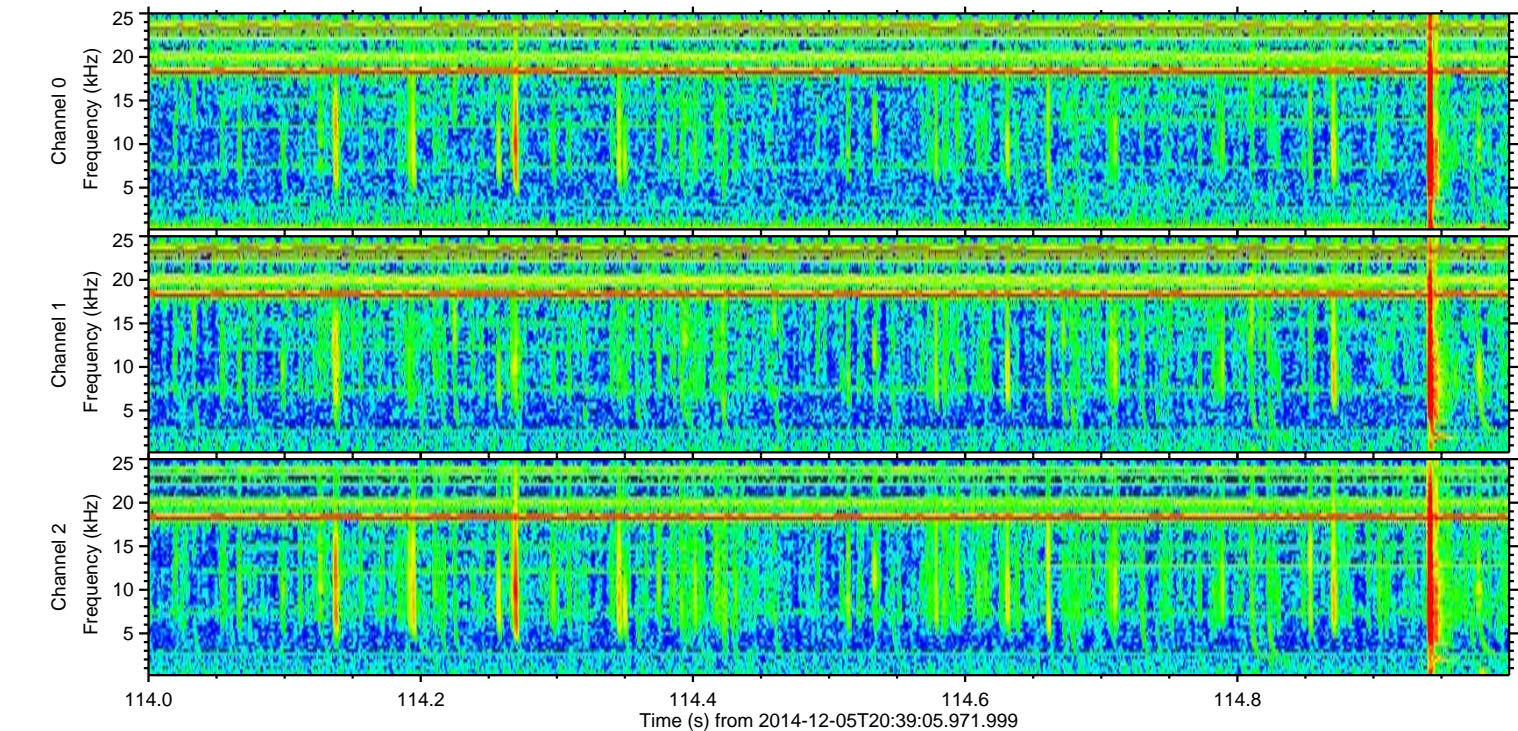
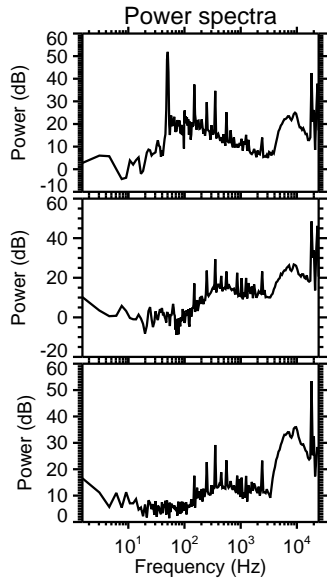
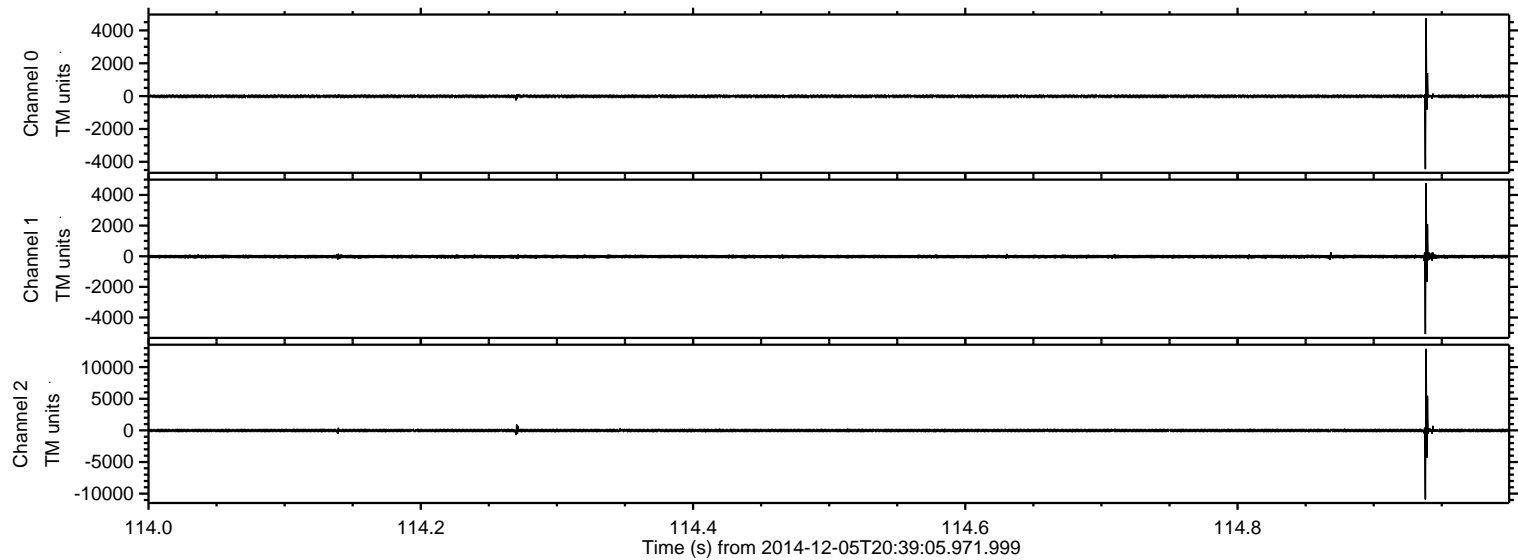

Processed Fri Dec 5 21:47:56 2014 by ELM ver.2012-10-06 from 001__elm20141205_203904__dat00.bin

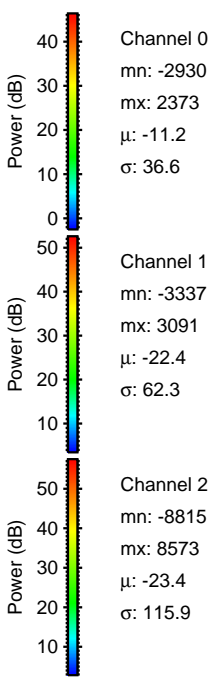
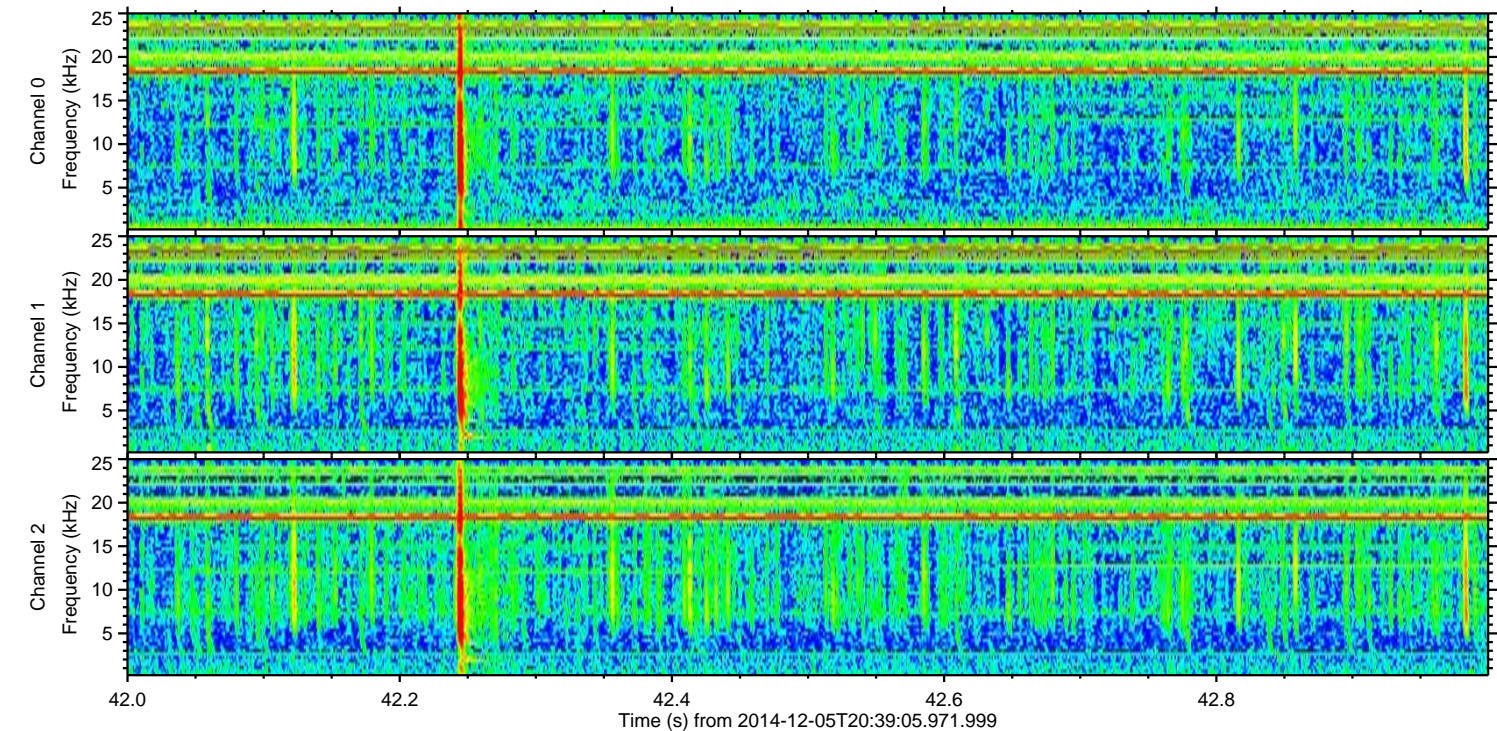
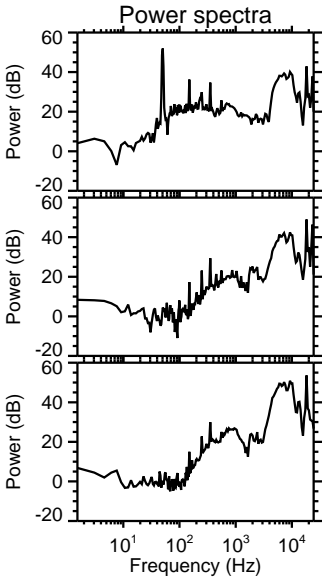
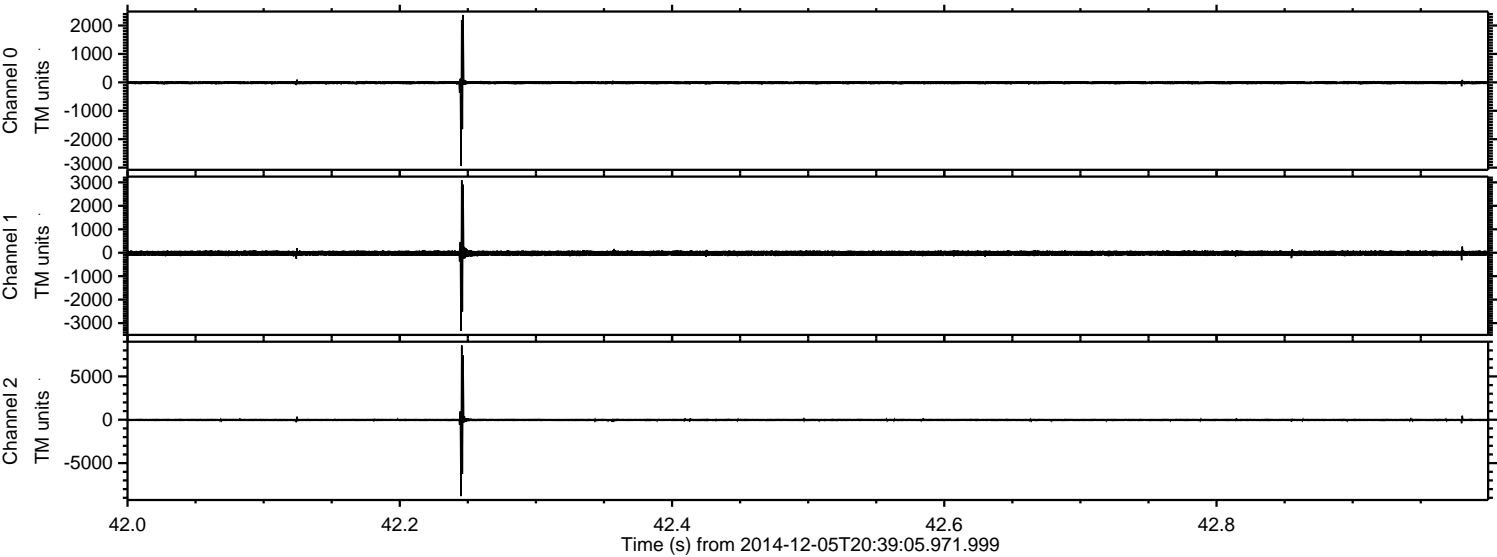

Processed Fri Dec 5 21:47:57 2014 by ELM ver.2012-10-06 from 001__elm20141205_203904__dat00.bin

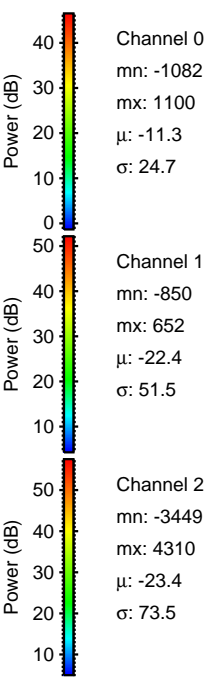
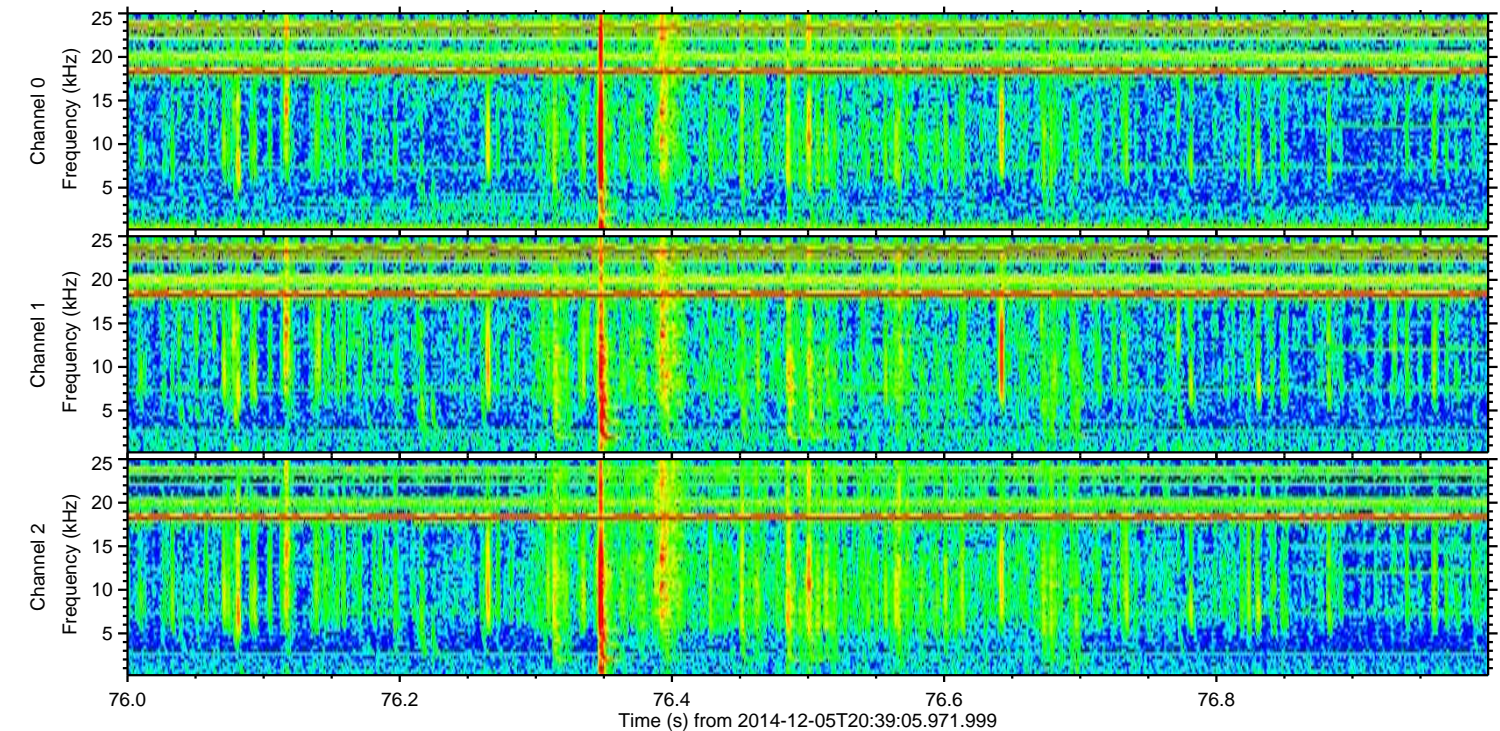
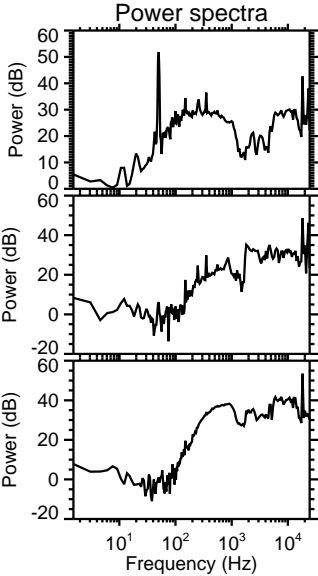
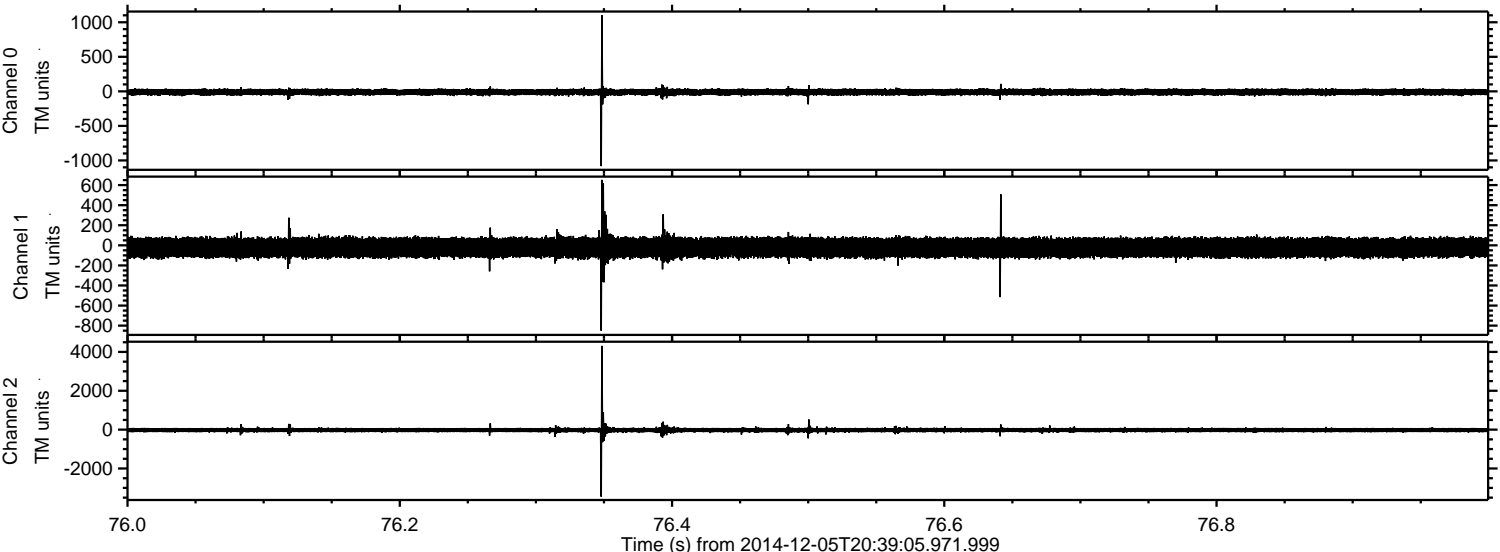

Processed Fri Dec 5 21:47:58 2014 by ELM ver.2012-10-06 from 001__elm20141205_203904__dat00.bin

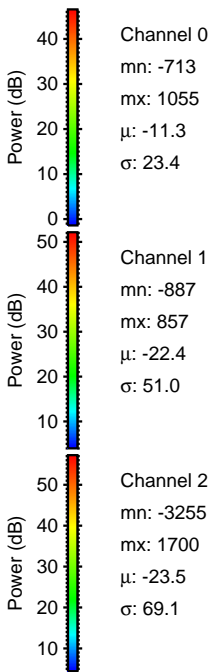
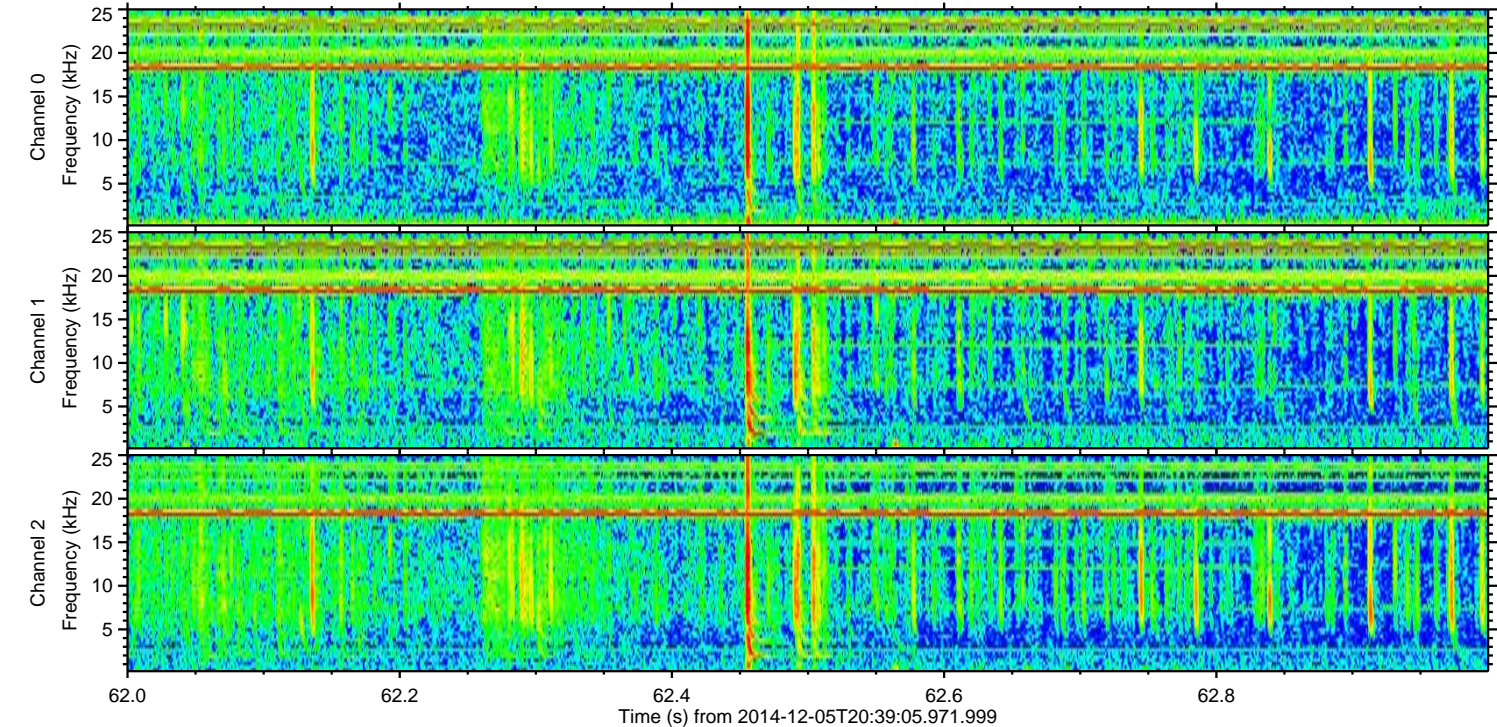
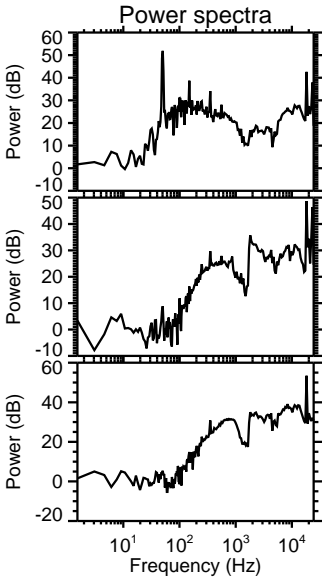
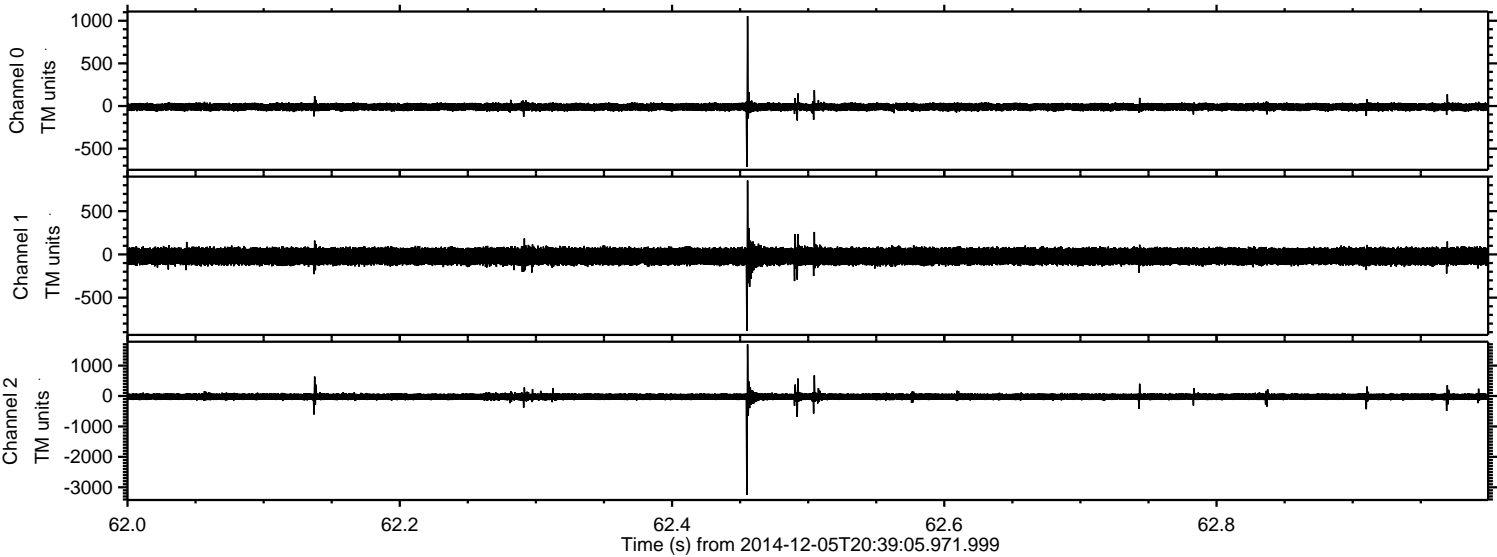

Processed Fri Dec 5 21:47:59 2014 by ELM ver.2012-10-06 from 001__elm20141205_203904__dat00.bin

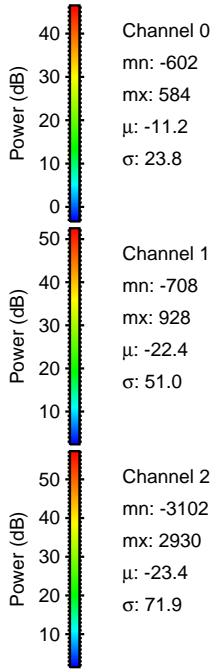
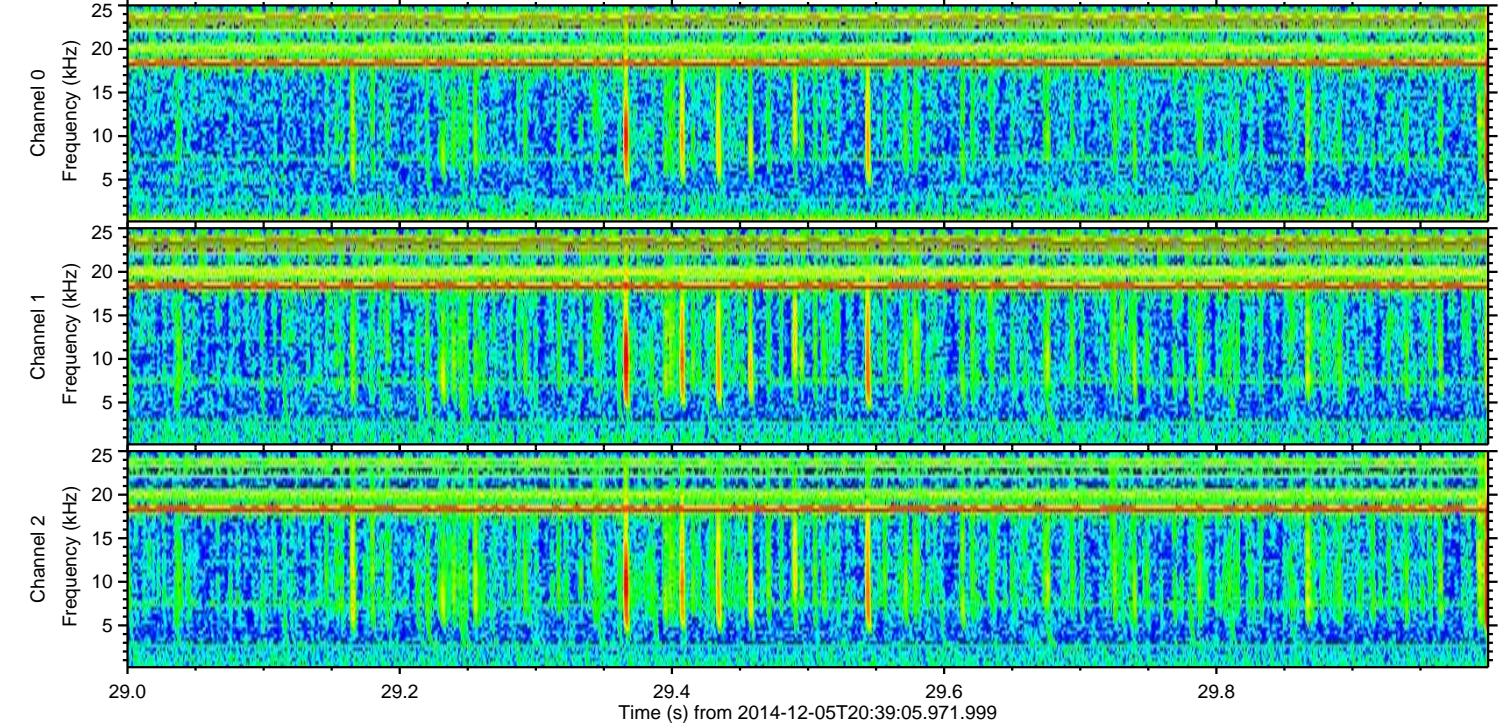
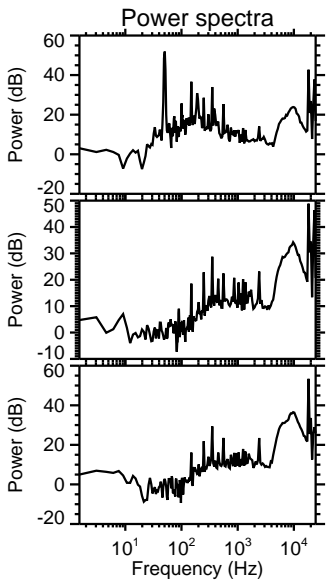
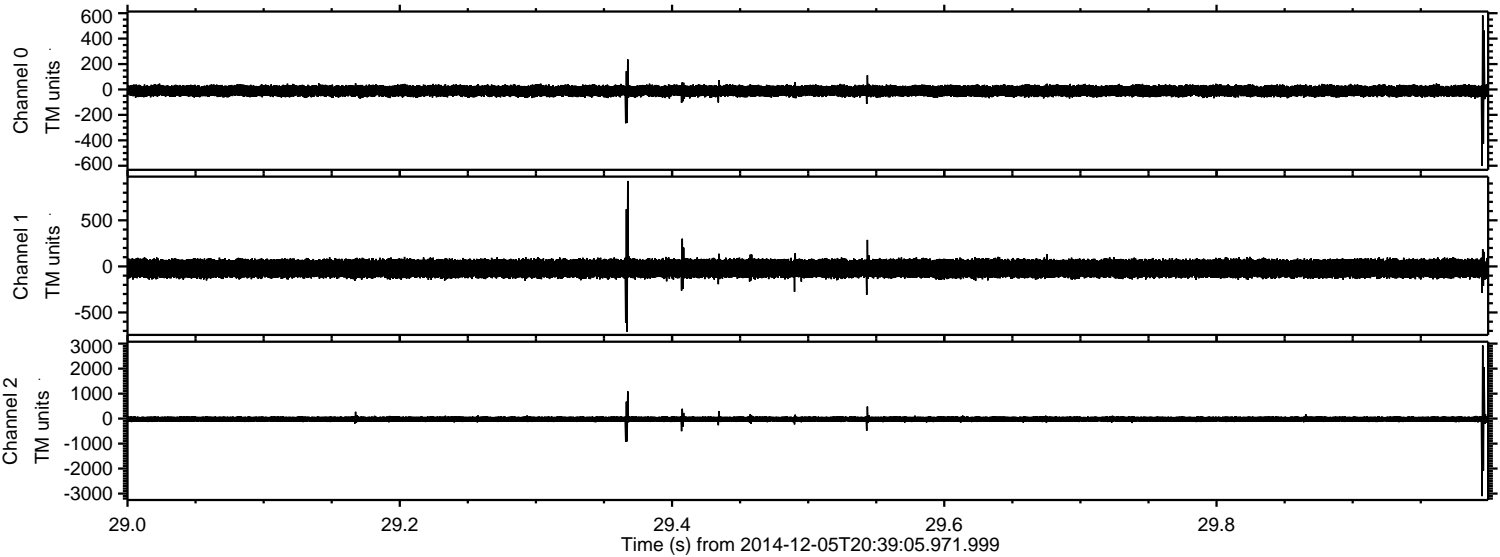

Processed Fri Dec 5 21:47:59 2014 by ELM ver.2012-10-06 from 001__elm20141205_203904__dat00.bin

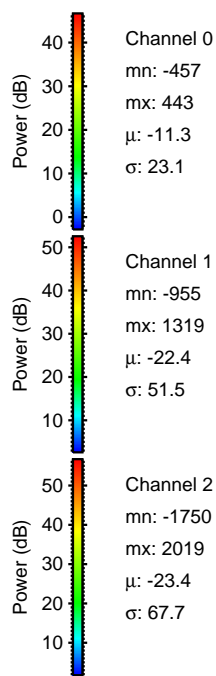
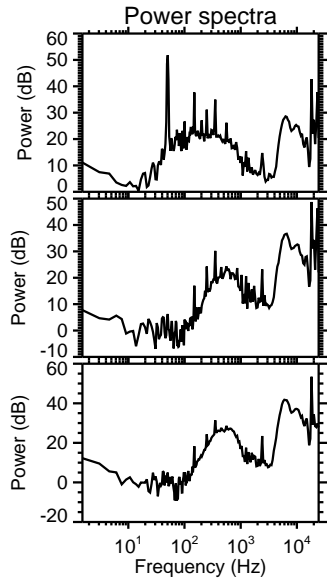
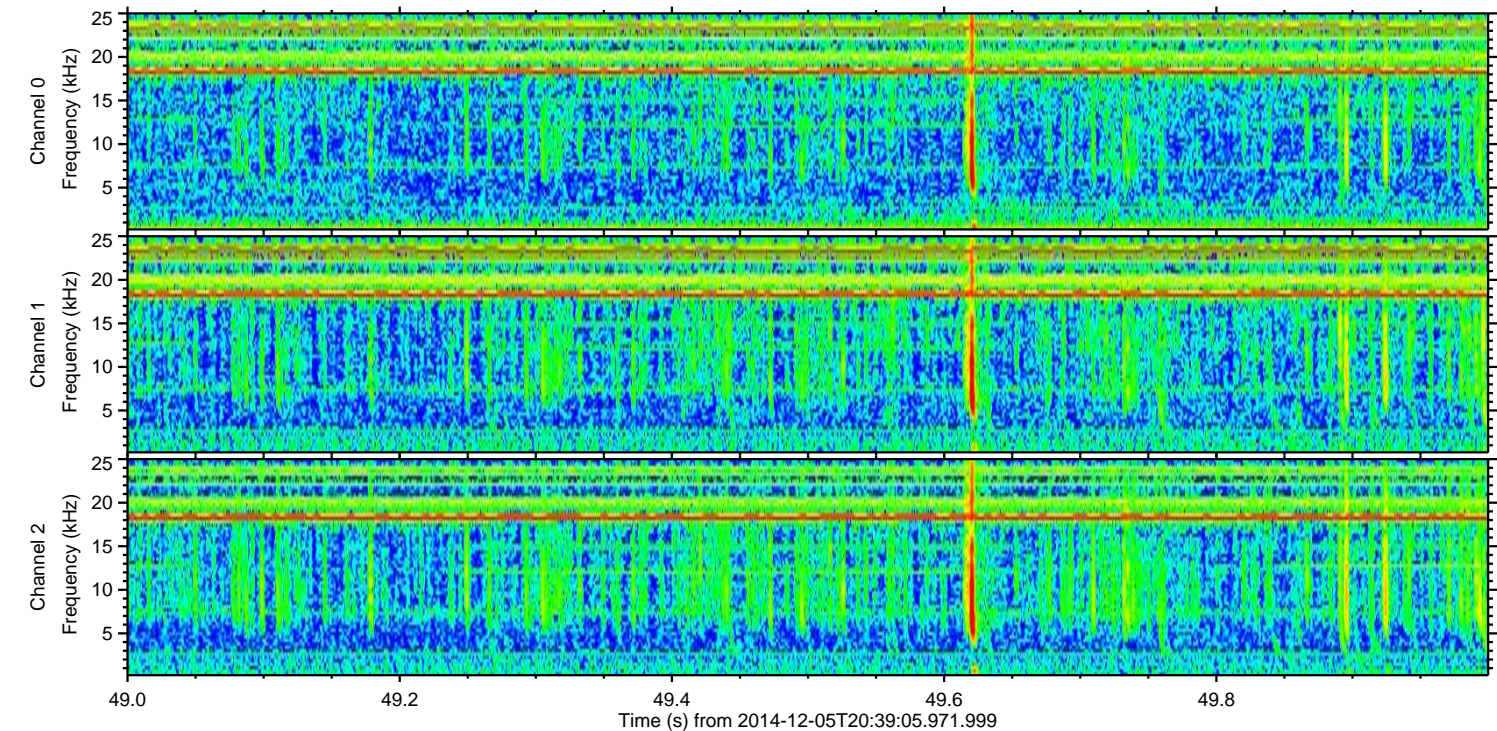
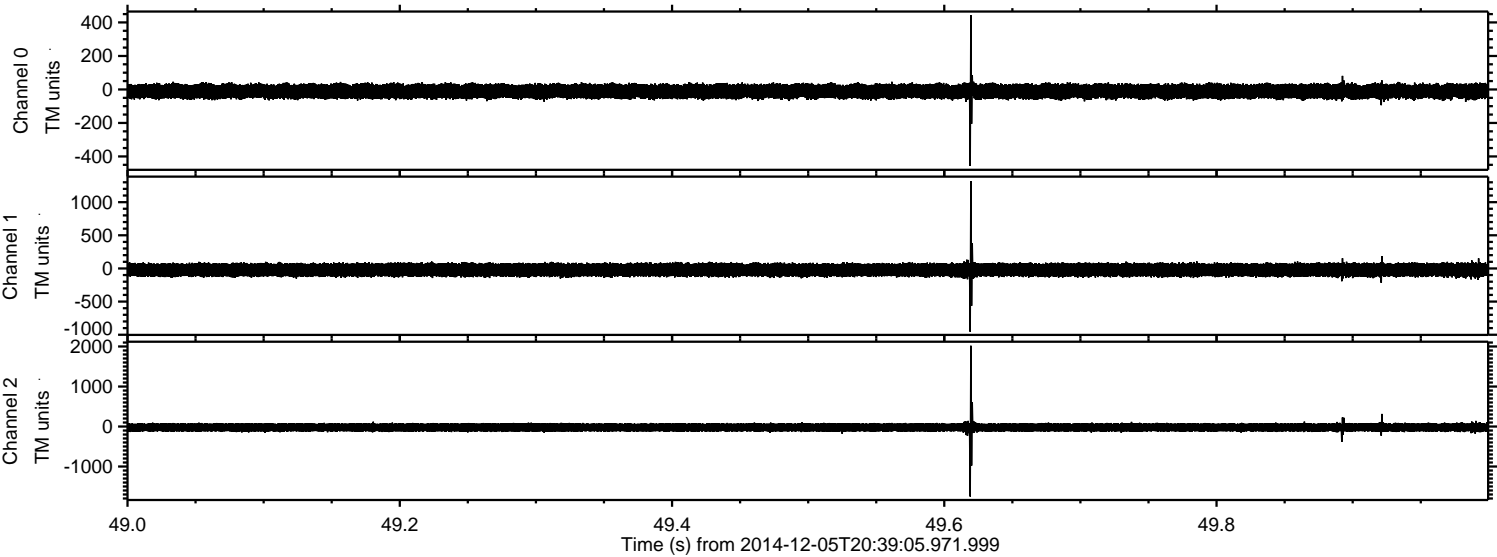

Processed Fri Dec 5 21:48:00 2014 by ELM ver.2012-10-06 from 001__elm20141205_203904__dat00.bin

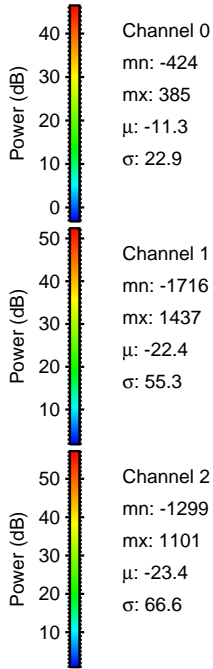
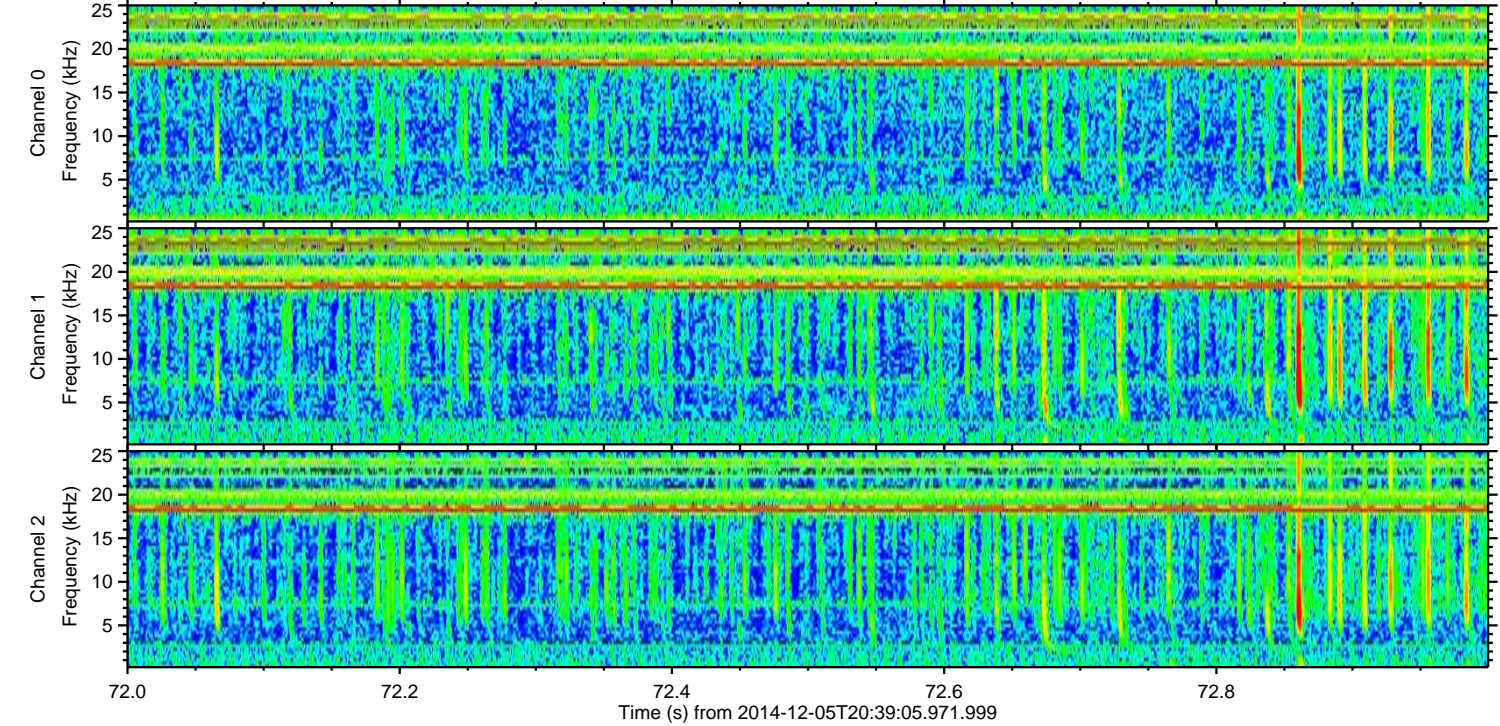
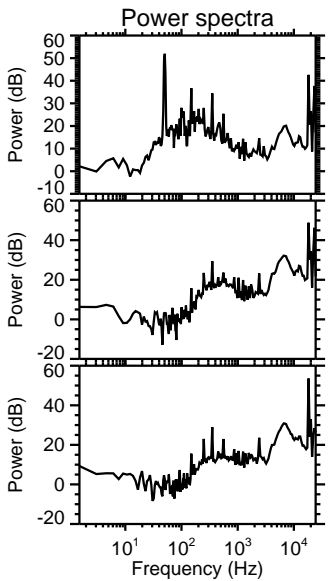
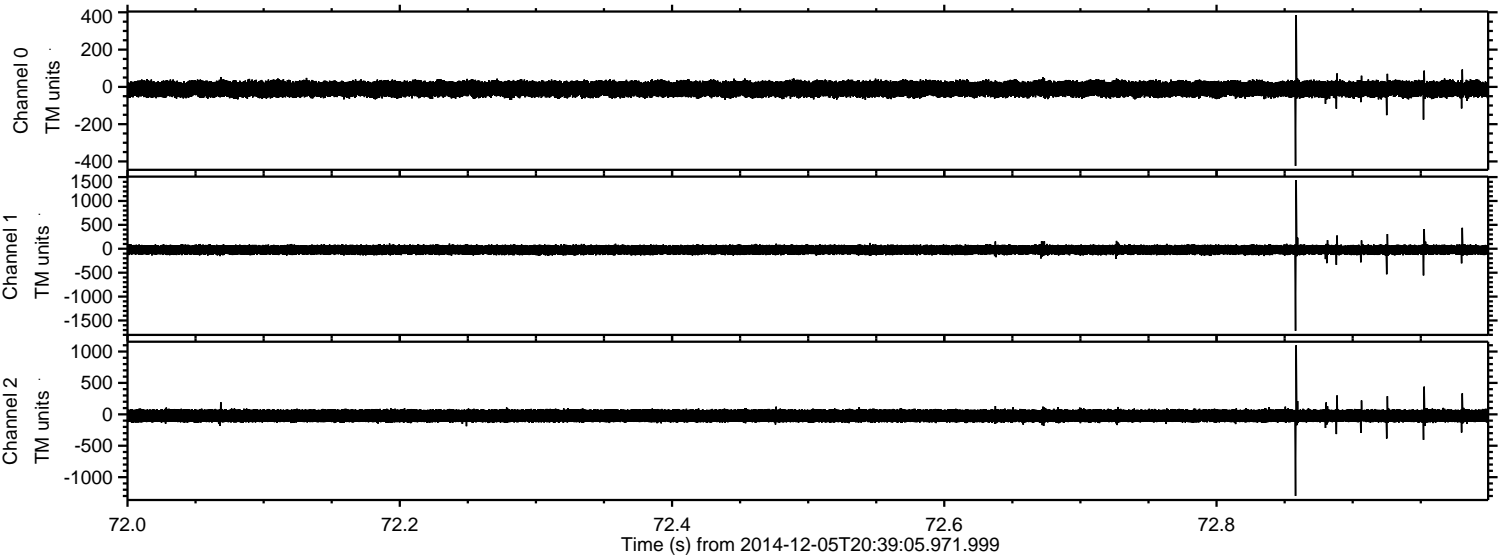

ELMAVAN 3D WAVEFORMS (Measured data sampled at 50 kHz) 49786 packets of 144 samples from 2014-12-05T20:39:05.971.999. Part 110/144

