

ELMAVAN 3D WAVEFORMS (Measured data sampled at 50 kHz) 49786 packets of 144 samples from 2014-12-05T20:19:05.382.999.

Processed Fri Dec 5 21:34:36 2014 by ELM ver.2012-10-06 from 001__elm20141205_201904__dat00.bin

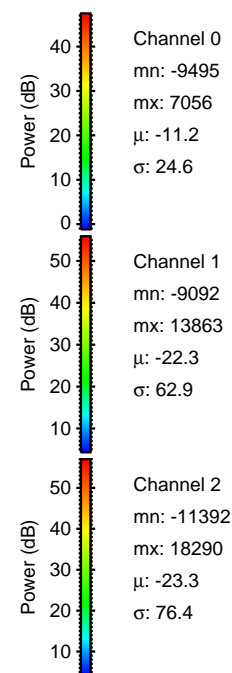

Processed Fri Dec 5 21:34:52 2014 by ELM ver.2012-10-06 from 001__elm20141205_201904__dat00.bin

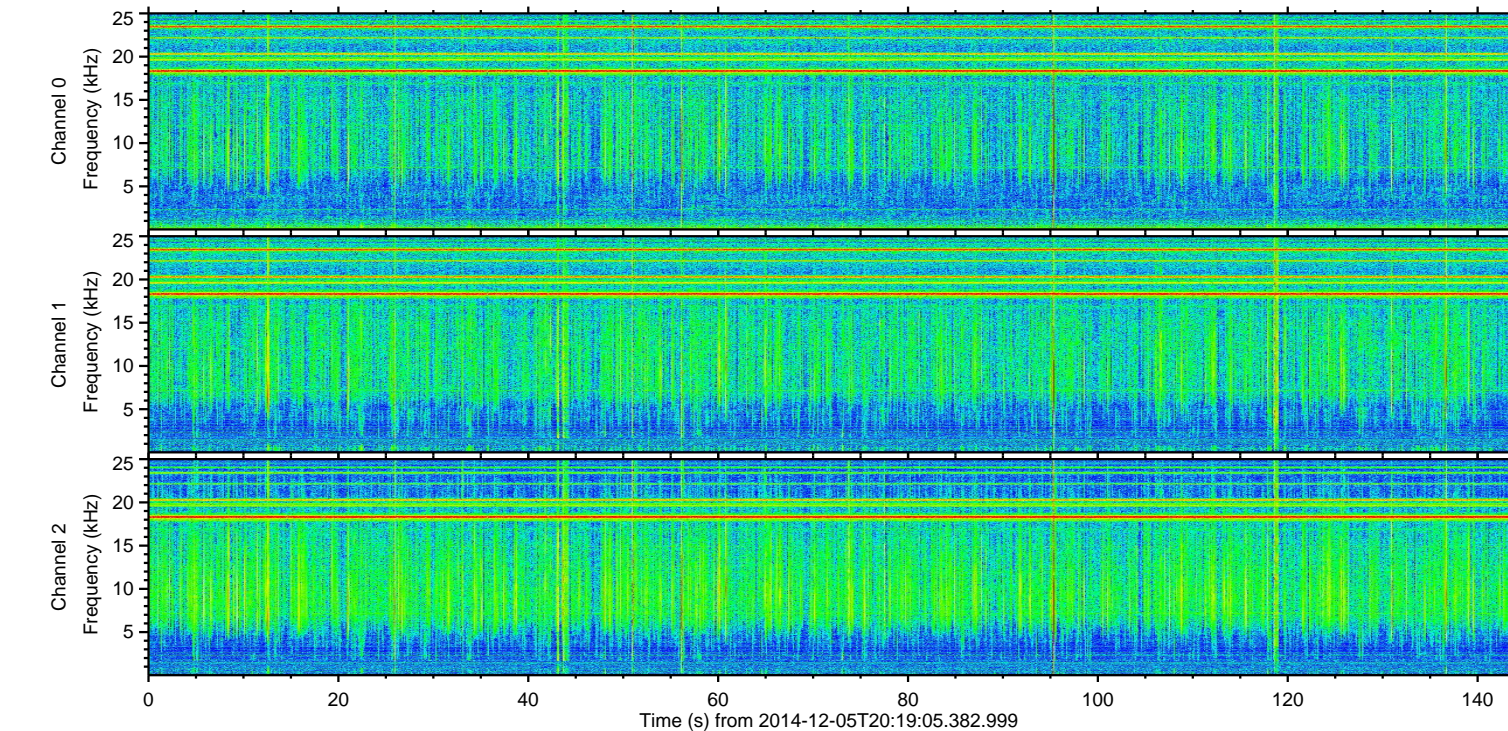
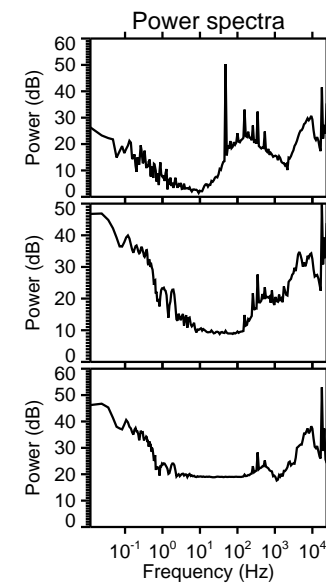
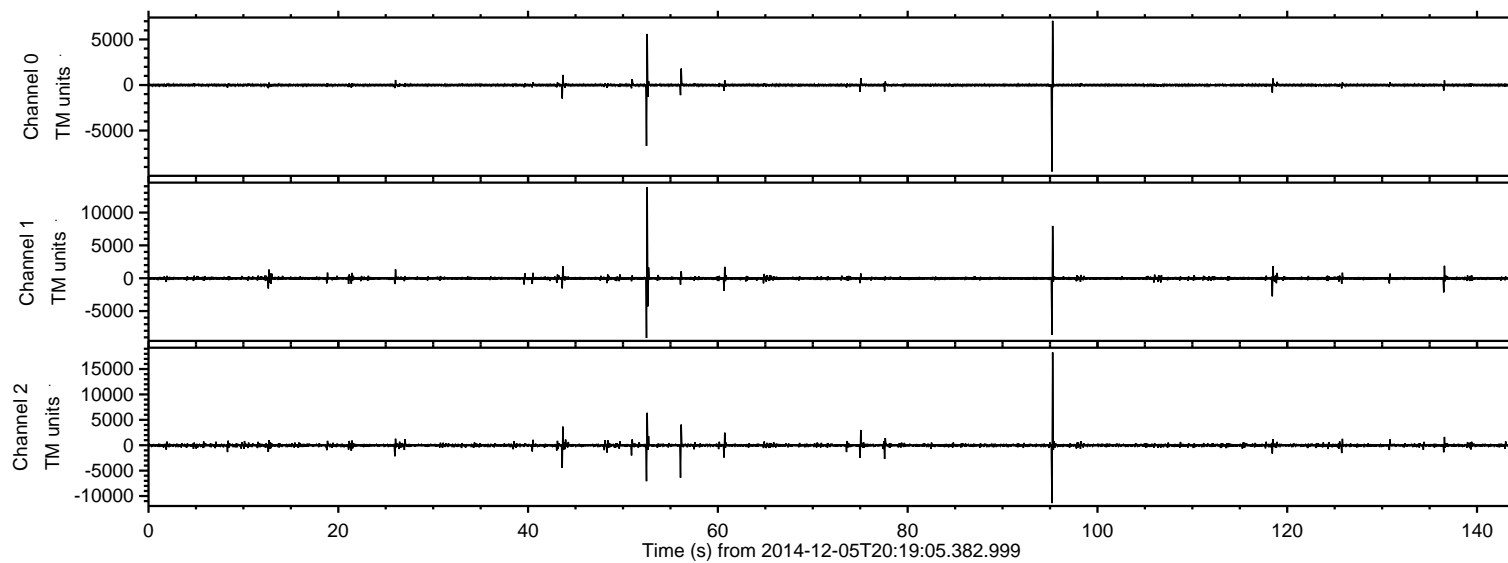
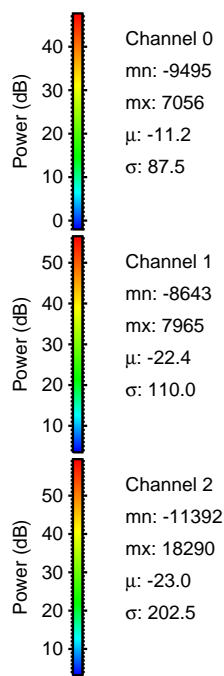
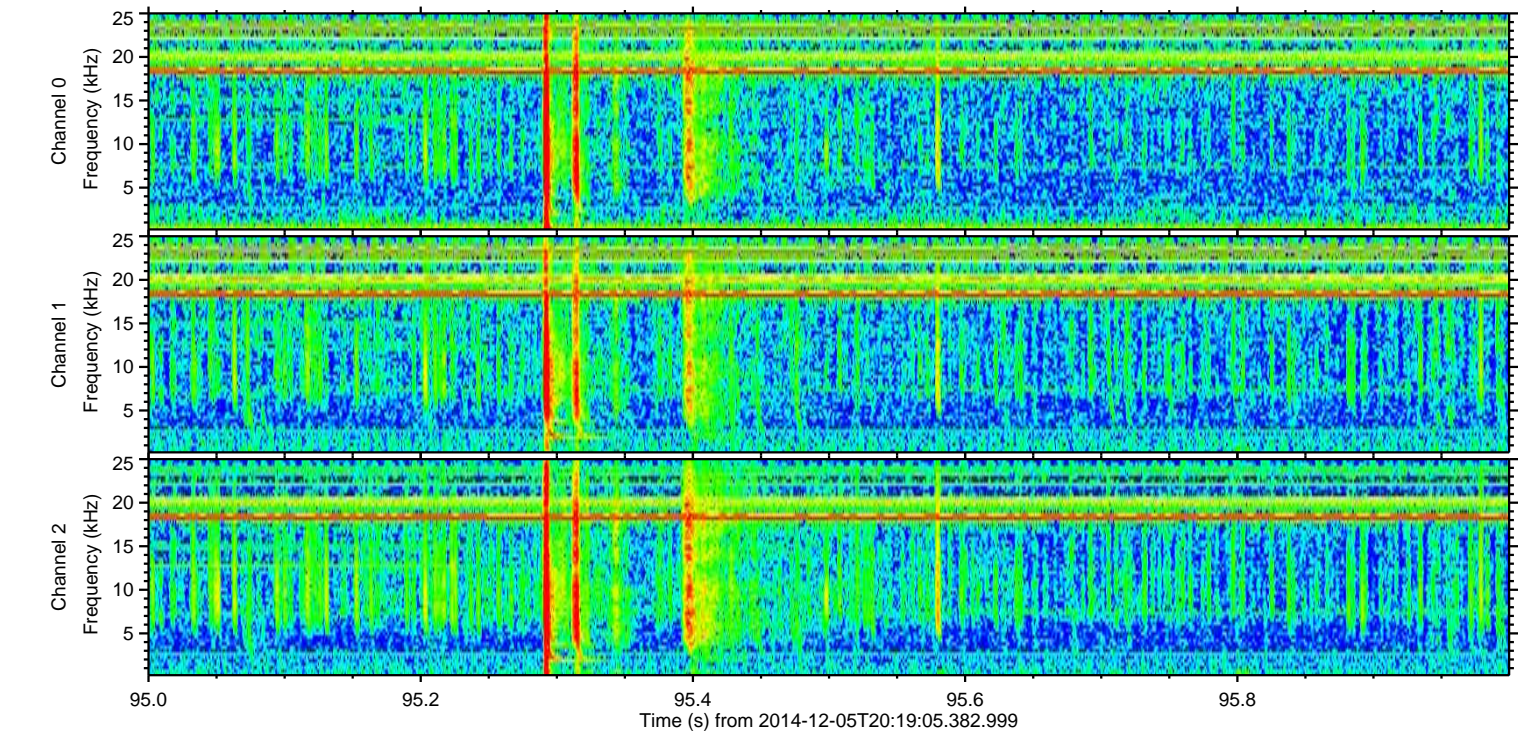
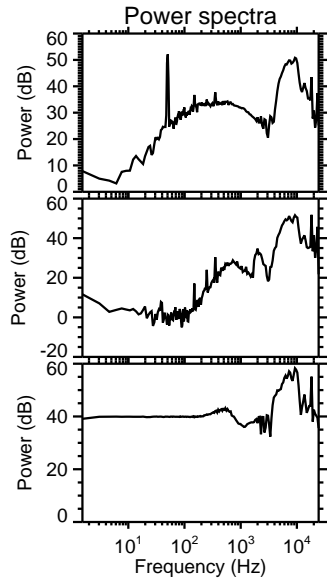
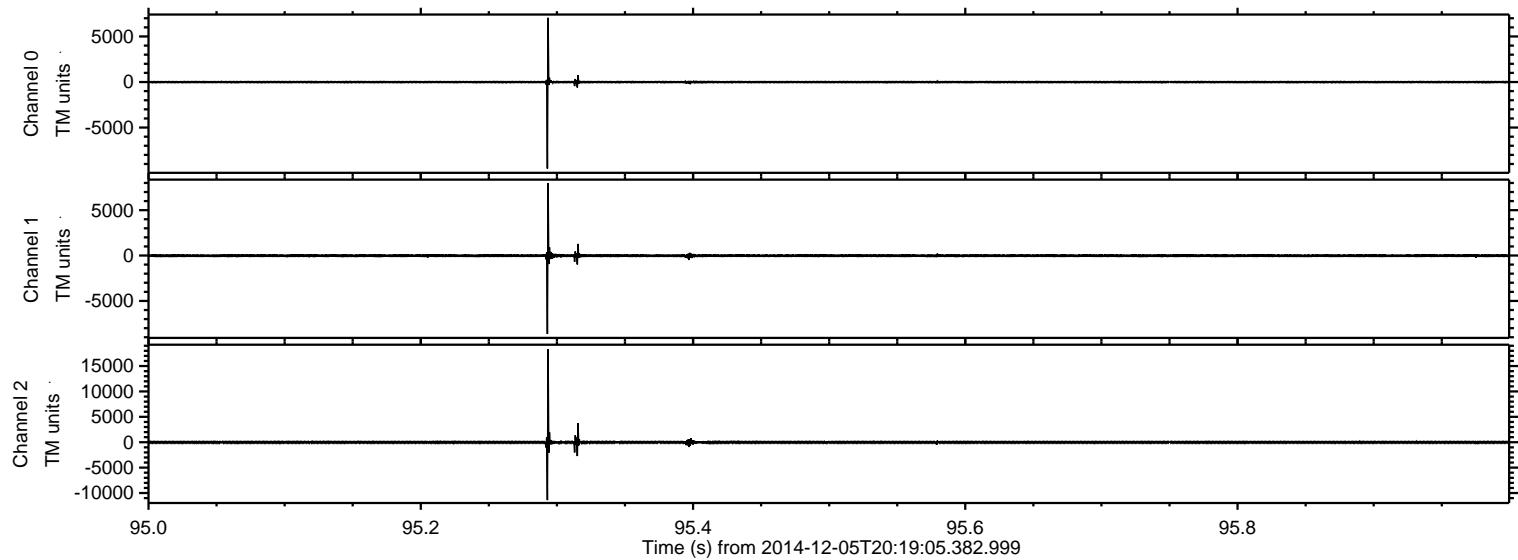

Processed Fri Dec 5 21:34:53 2014 by ELM ver.2012-10-06 from 001__elm20141205_201904__dat00.bin

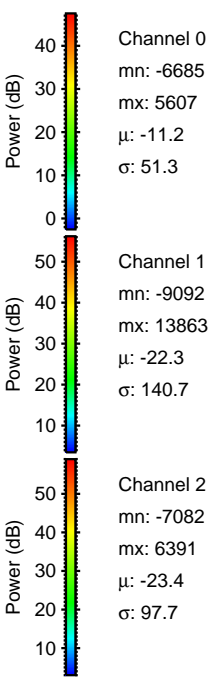
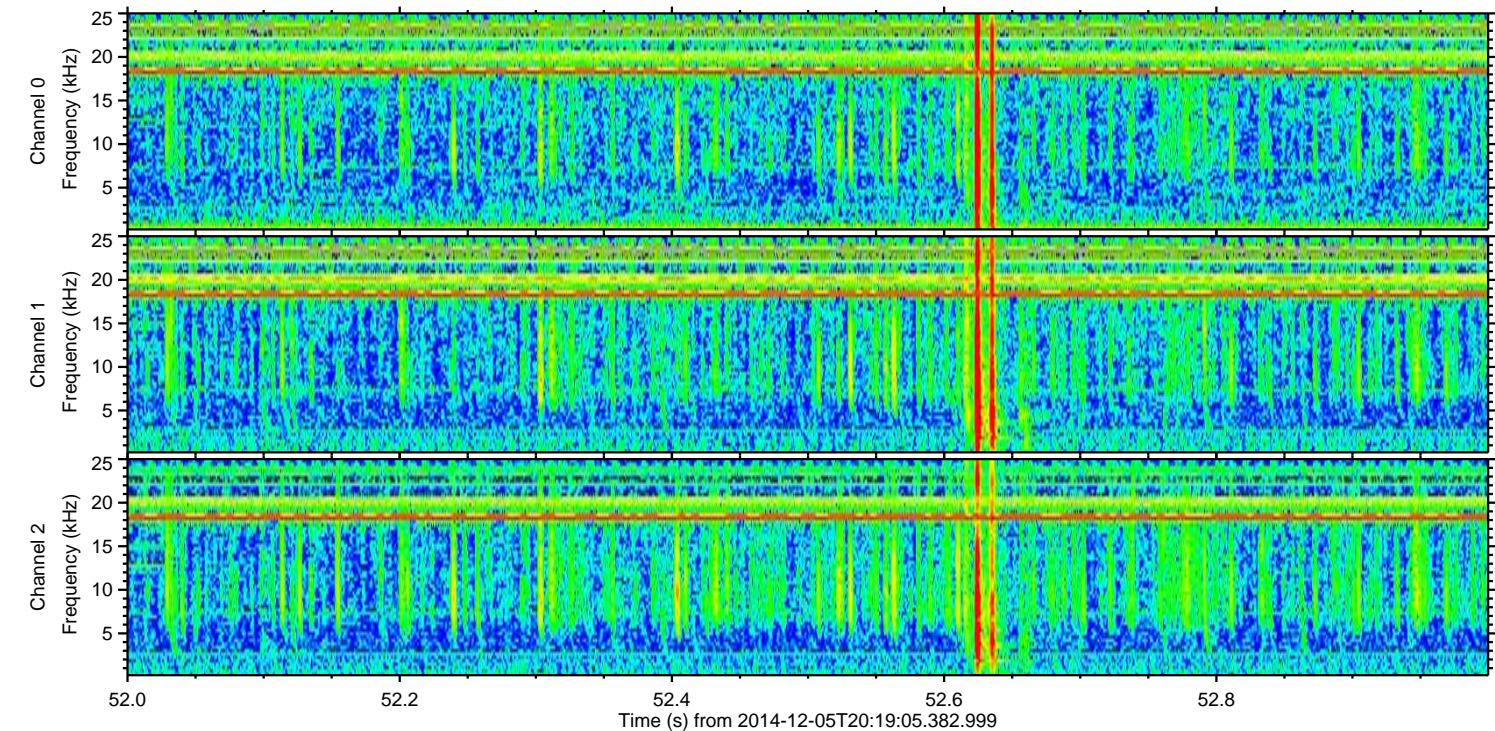
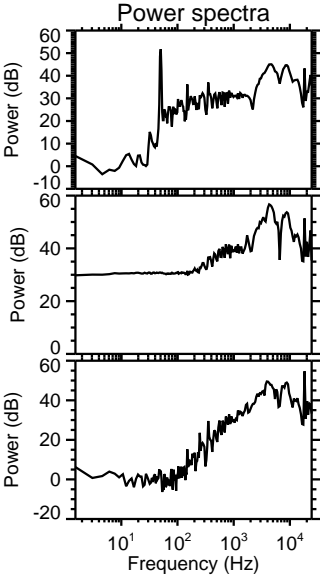
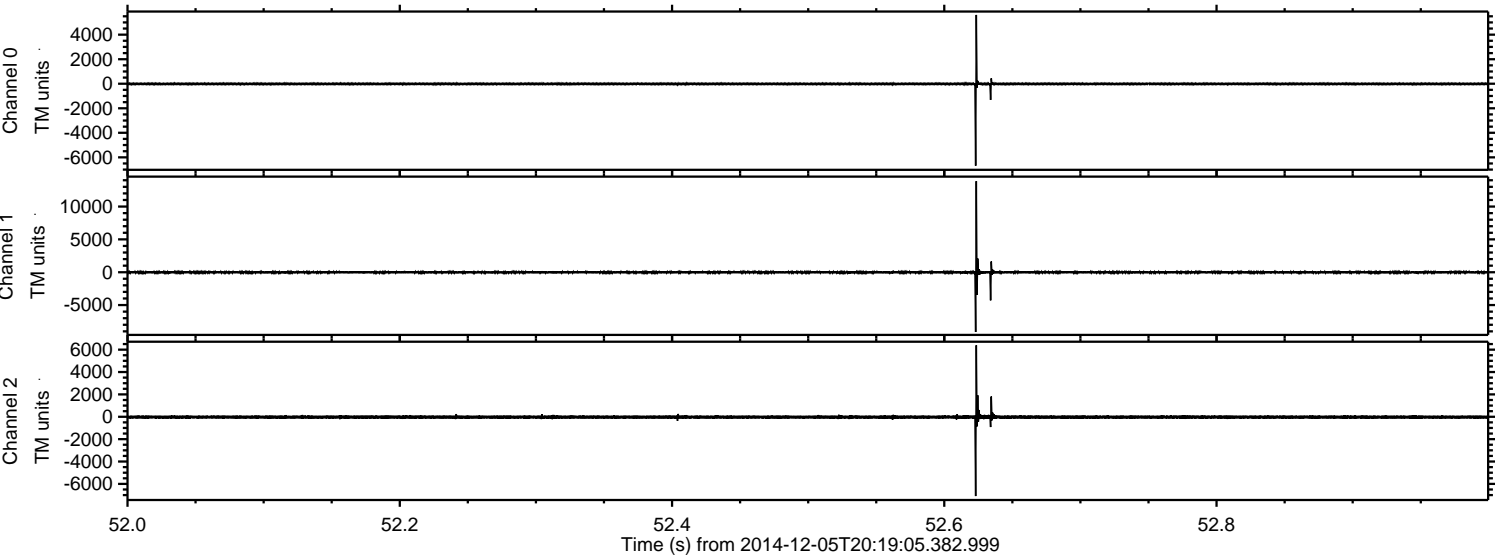

ELMAVAN 3D WAVEFORMS (Measured data sampled at 50 kHz) 49786 packets of 144 samples from 2014-12-05T20:19:05.382.999. Part 57/144

Processed Fri Dec 5 21:34:54 2014 by ELM ver.2012-10-06 from 001__elm20141205_201904__dat00.bin

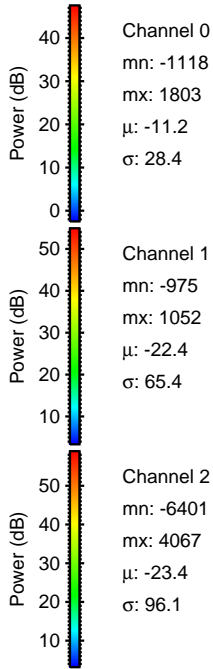
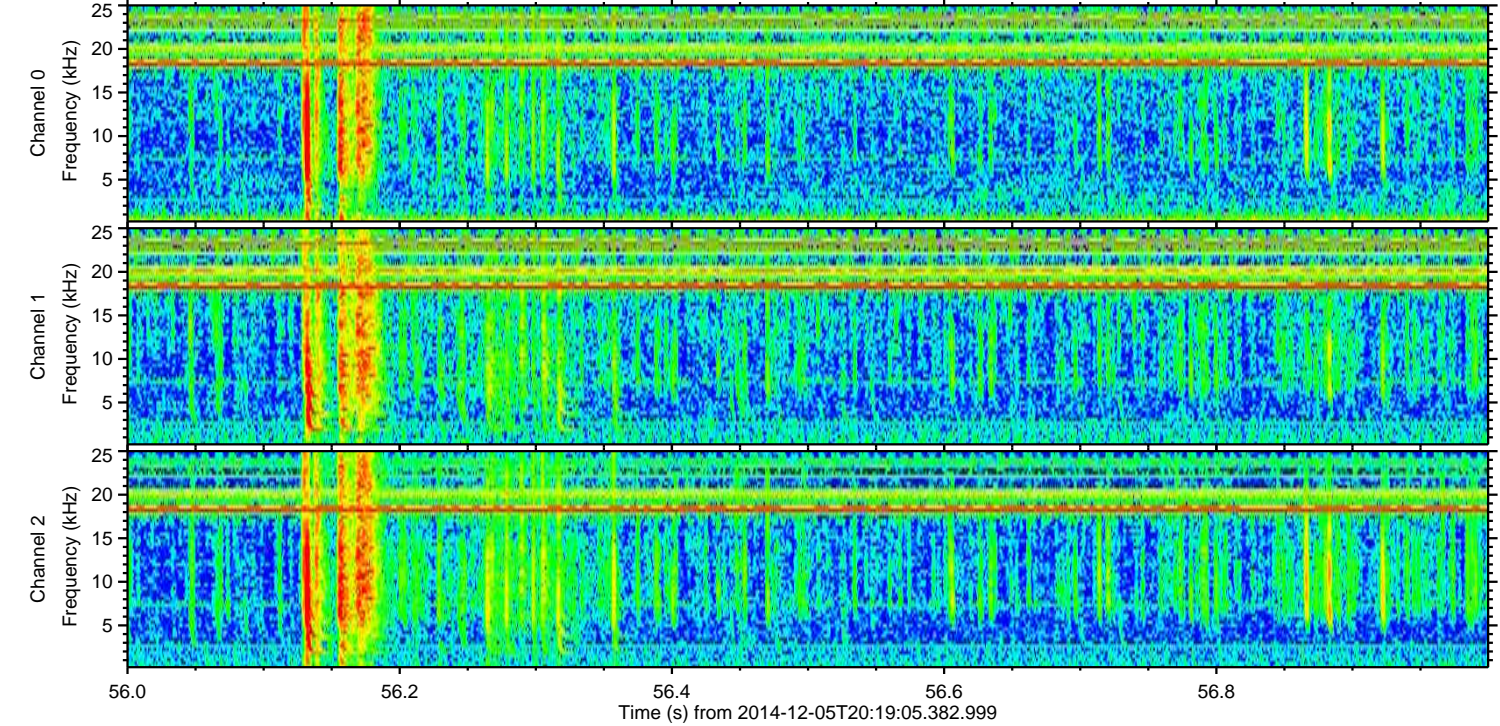
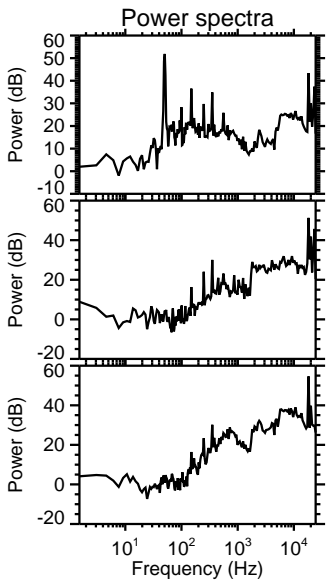
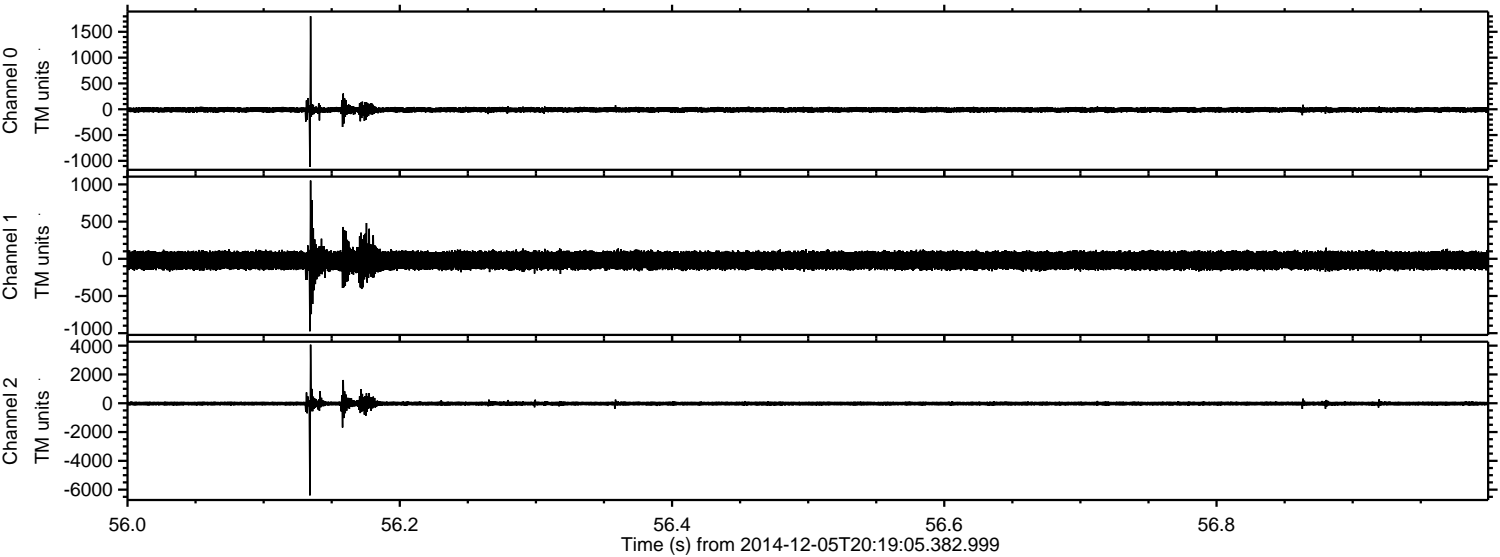

Channel 0
mn: -1118
mx: 1803
 μ : -11.2
 σ : 28.4

Channel 1
mn: -975
mx: 1052
 μ : -22.4
 σ : 65.4

Channel 2
mn: -6401
mx: 4067
 μ : -23.4
 σ : 96.1

ELMAVAN 3D WAVEFORMS (Measured data sampled at 50 kHz) 49786 packets of 144 samples from 2014-12-05T20:19:05.382.999. Part 44/144

Processed Fri Dec 5 21:34:55 2014 by ELM ver.2012-10-06 from 001__elm20141205_201904__dat00.bin

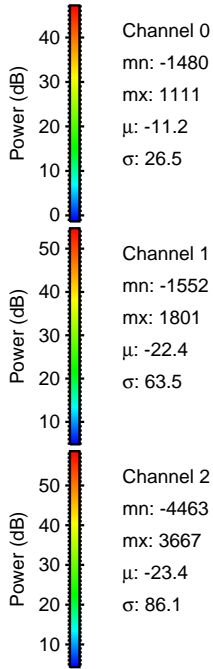
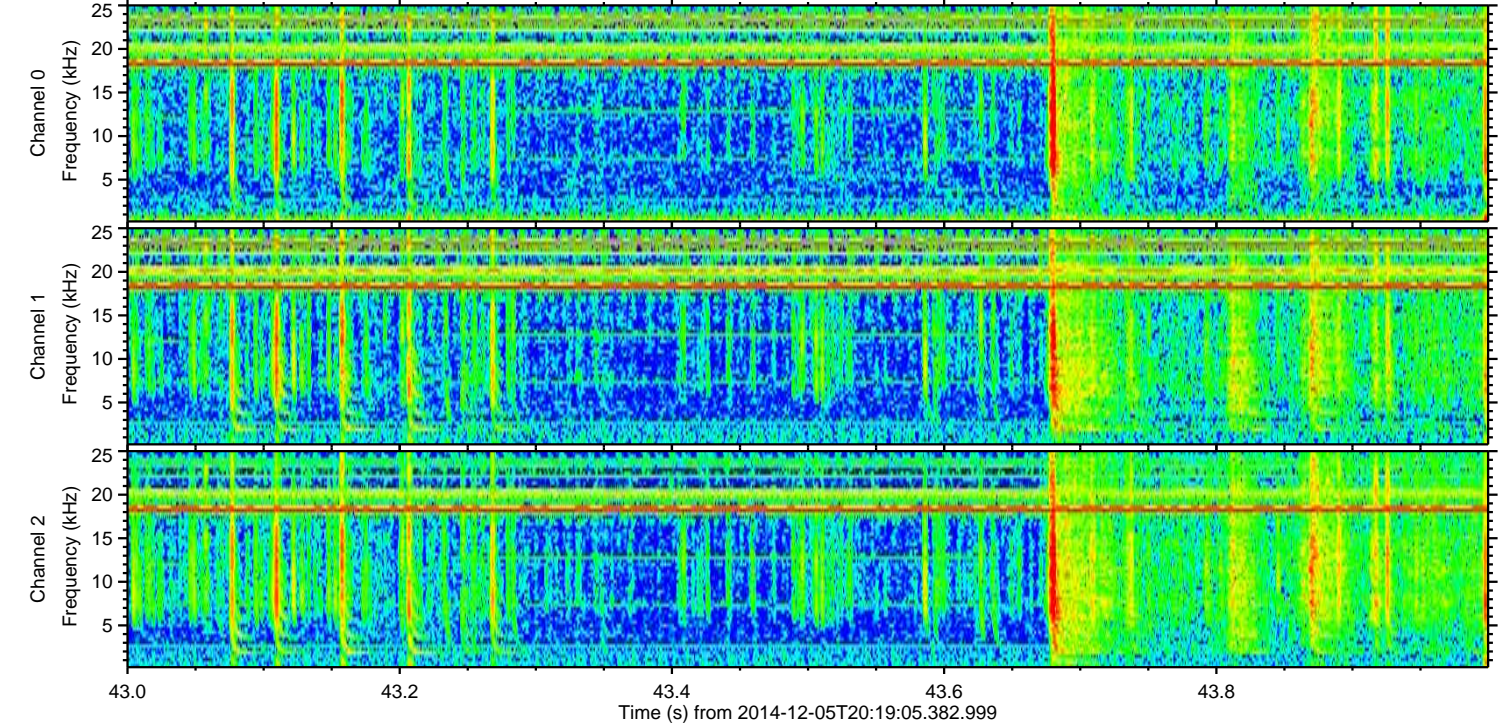
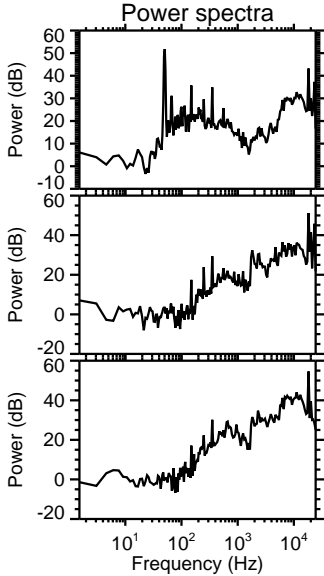
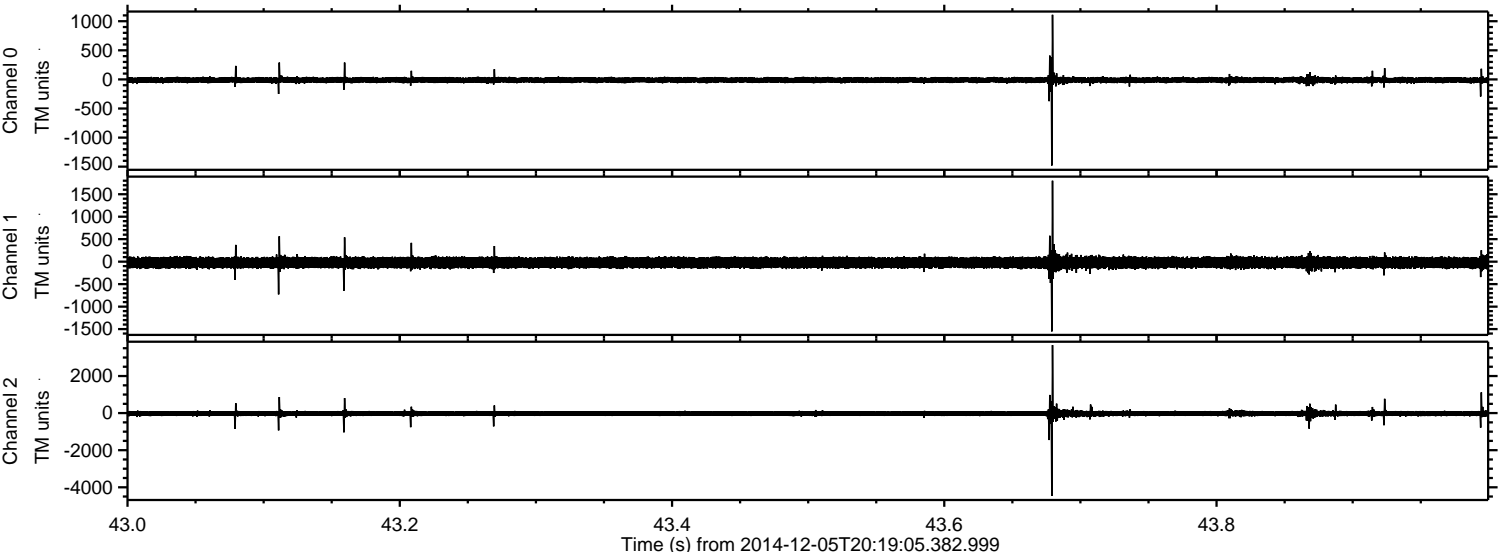

Processed Fri Dec 5 21:34:56 2014 by ELM ver.2012-10-06 from 001__elm20141205_201904__dat00.bin

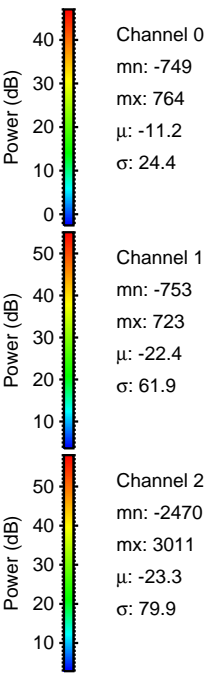
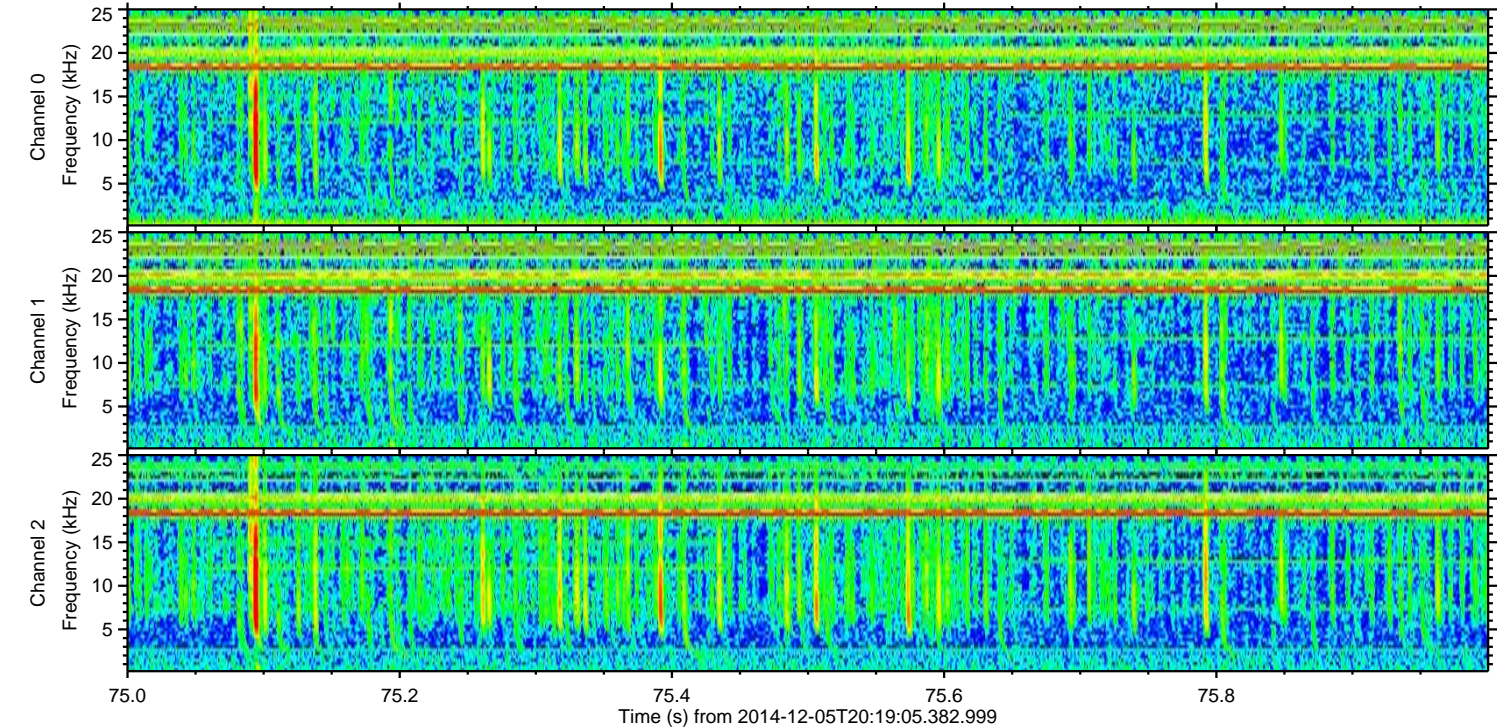
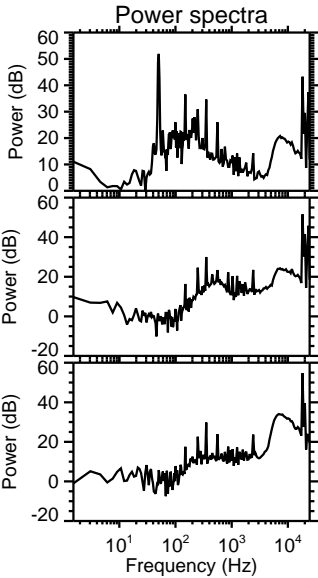
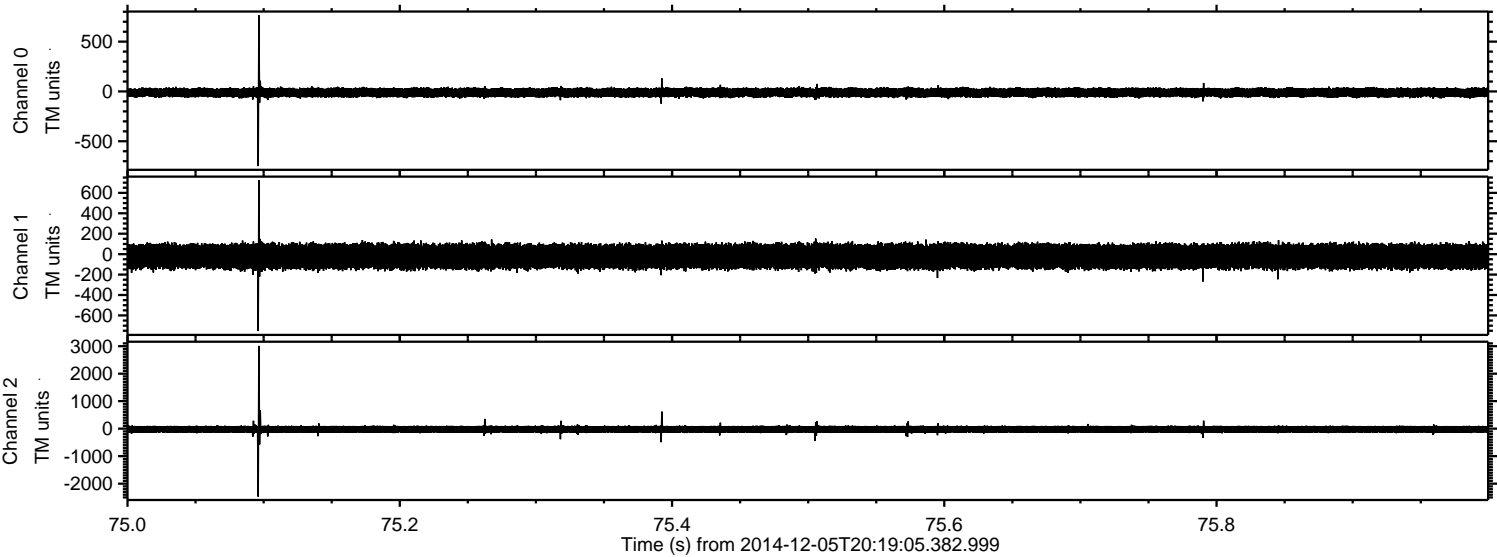

ELMAVAN 3D WAVEFORMS (Measured data sampled at 50 kHz) 49786 packets of 144 samples from 2014-12-05T20:19:05.382.999. Part 119/144

Processed Fri Dec 5 21:34:58 2014 by ELM ver.2012-10-06 from 001__elm20141205_201904__dat00.bin

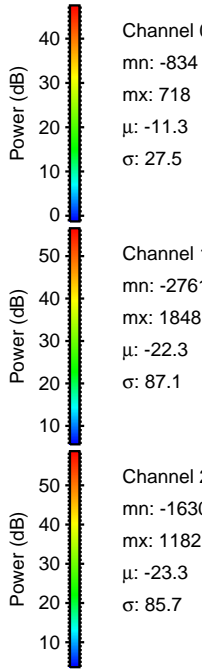
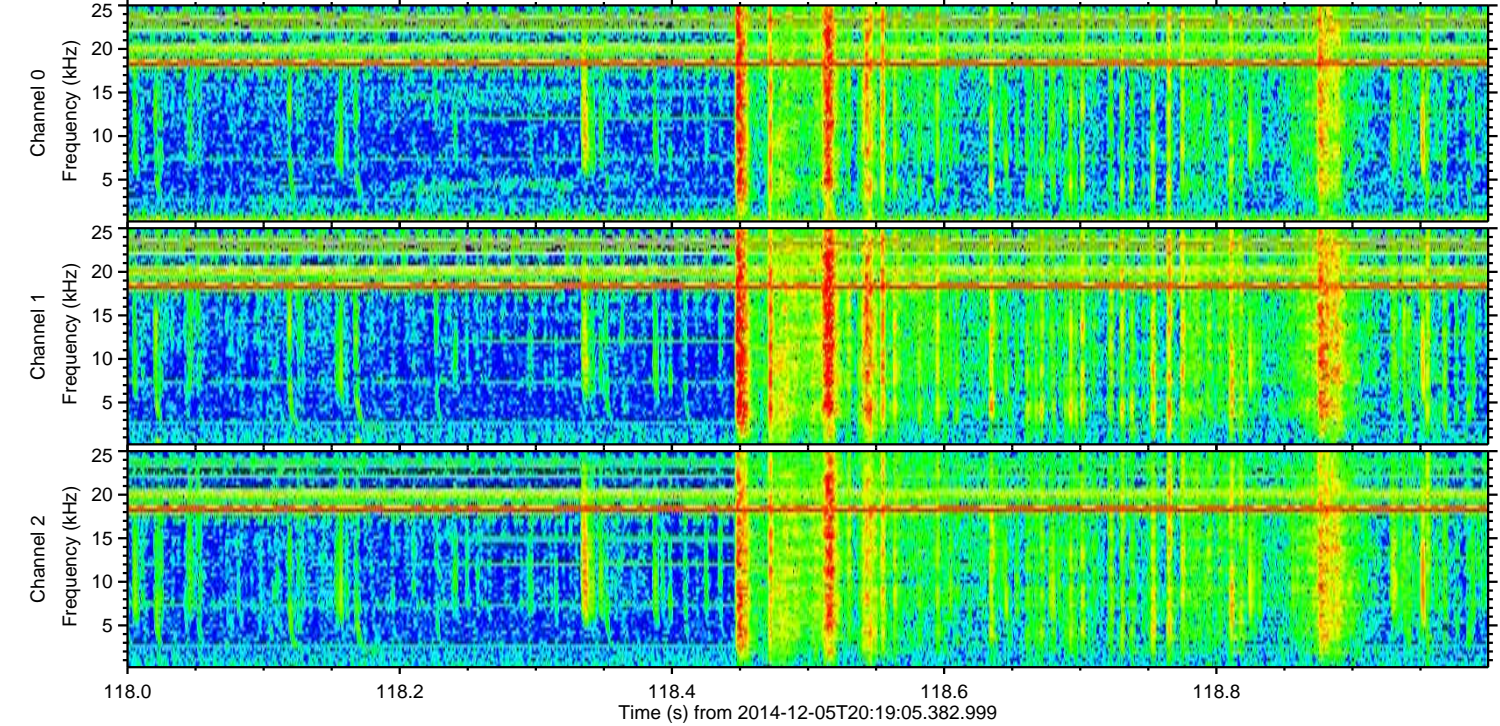
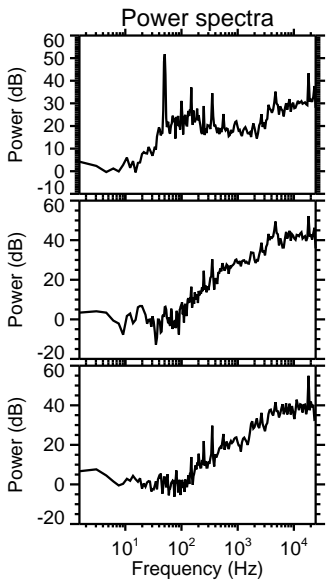
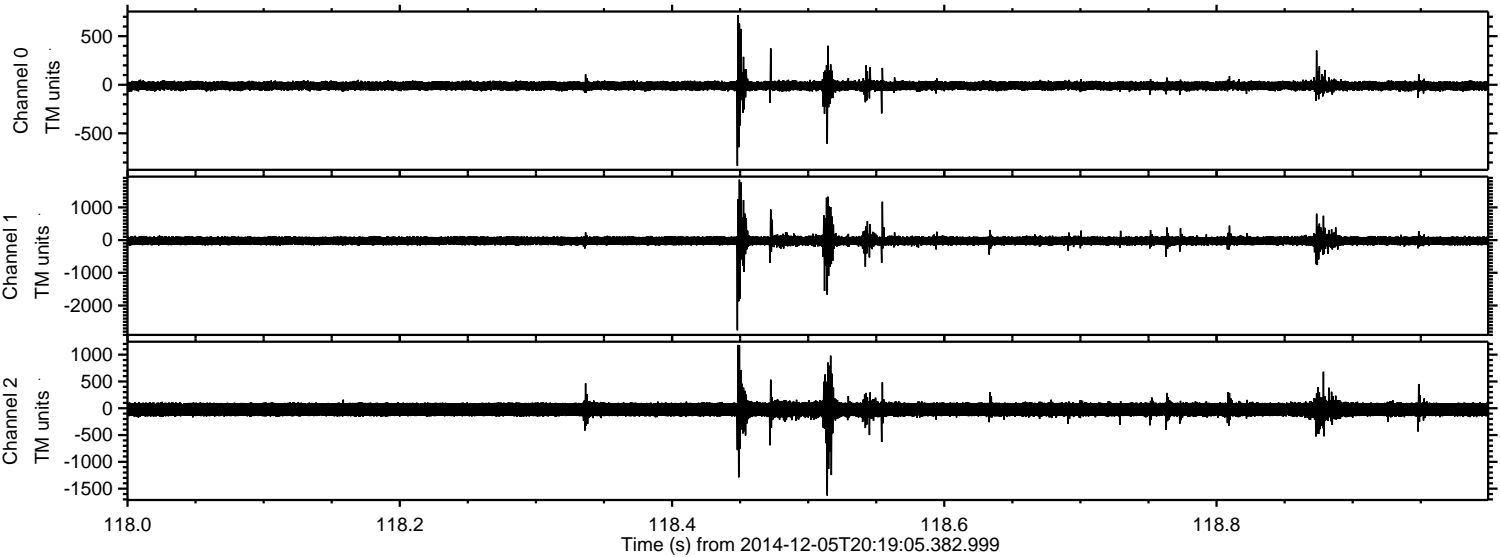

Channel 0
mn: -834
mx: 718
 μ : -11.3
 σ : 27.5

Channel 1
mn: -2761
mx: 1848
 μ : -22.3
 σ : 87.1

Channel 2
mn: -1630
mx: 1182
 μ : -23.3
 σ : 85.7

Processed Fri Dec 5 21:34:59 2014 by ELM ver.2012-10-06 from 001__elm20141205_201904__dat00.bin

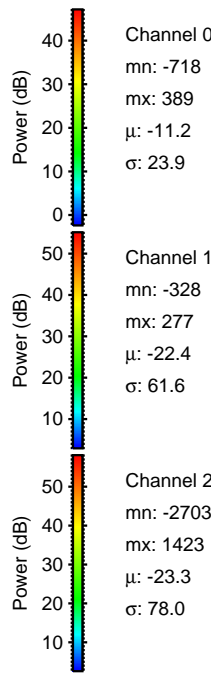
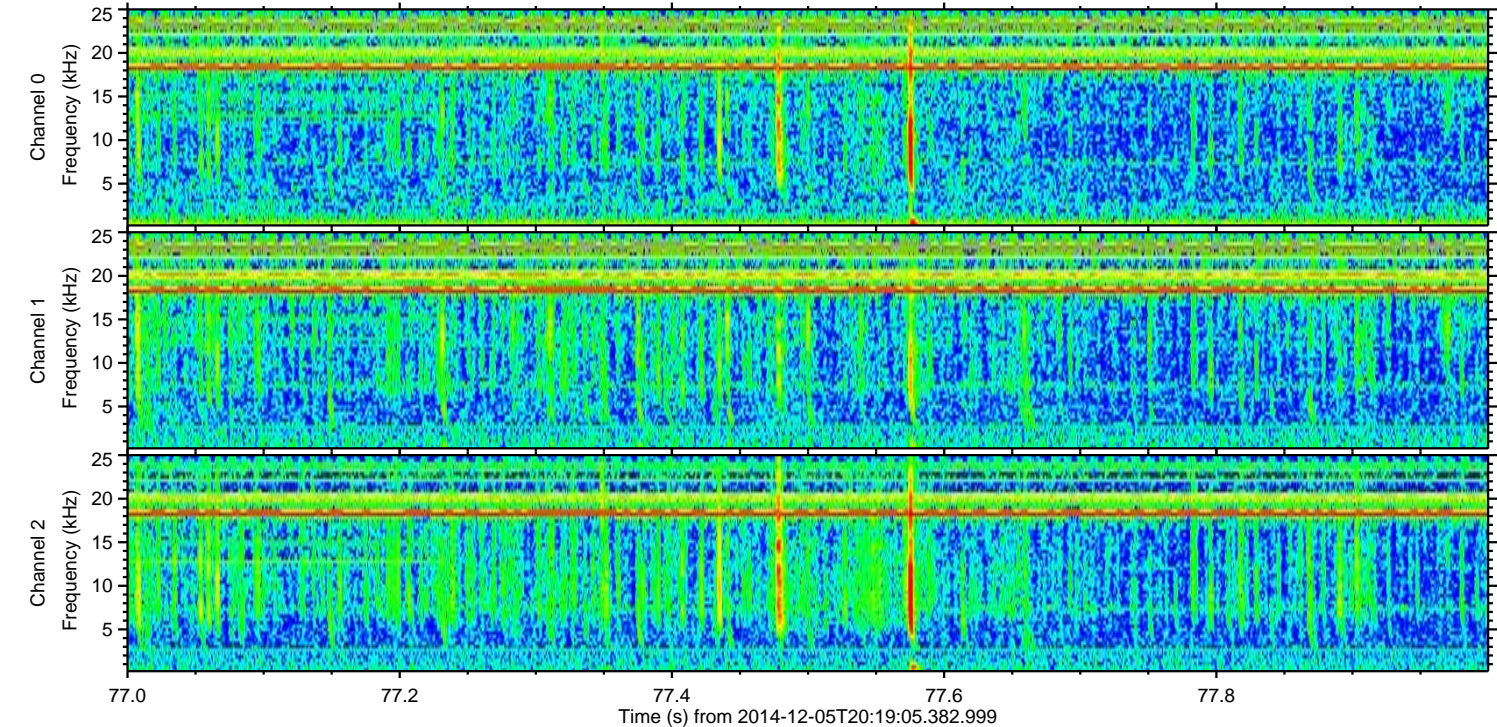
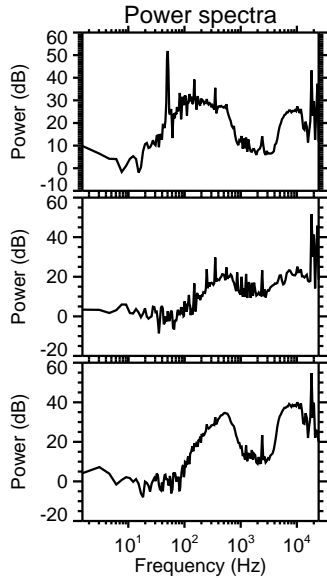
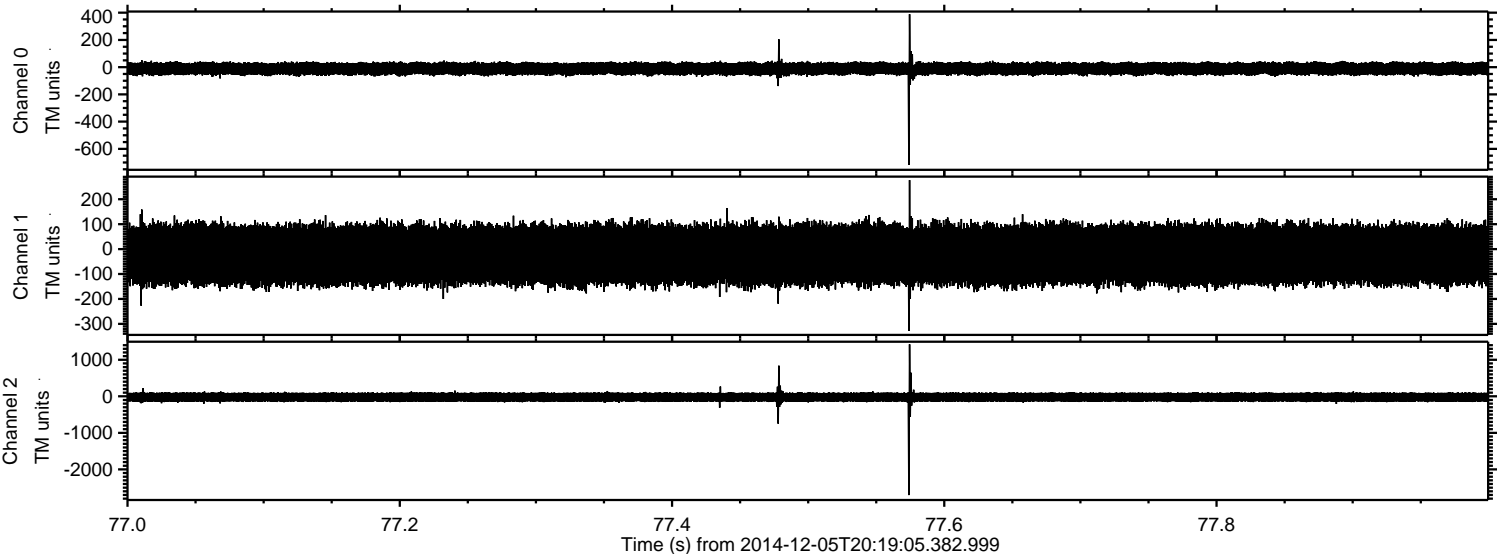

Processed Fri Dec 5 21:35:00 2014 by ELM ver.2012-10-06 from 001__elm20141205_201904__dat00.bin

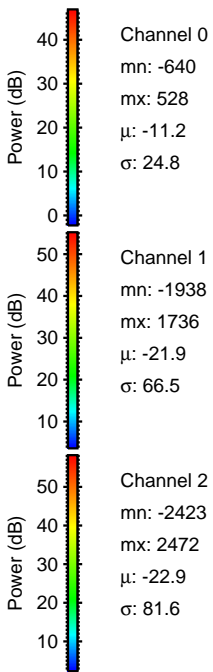
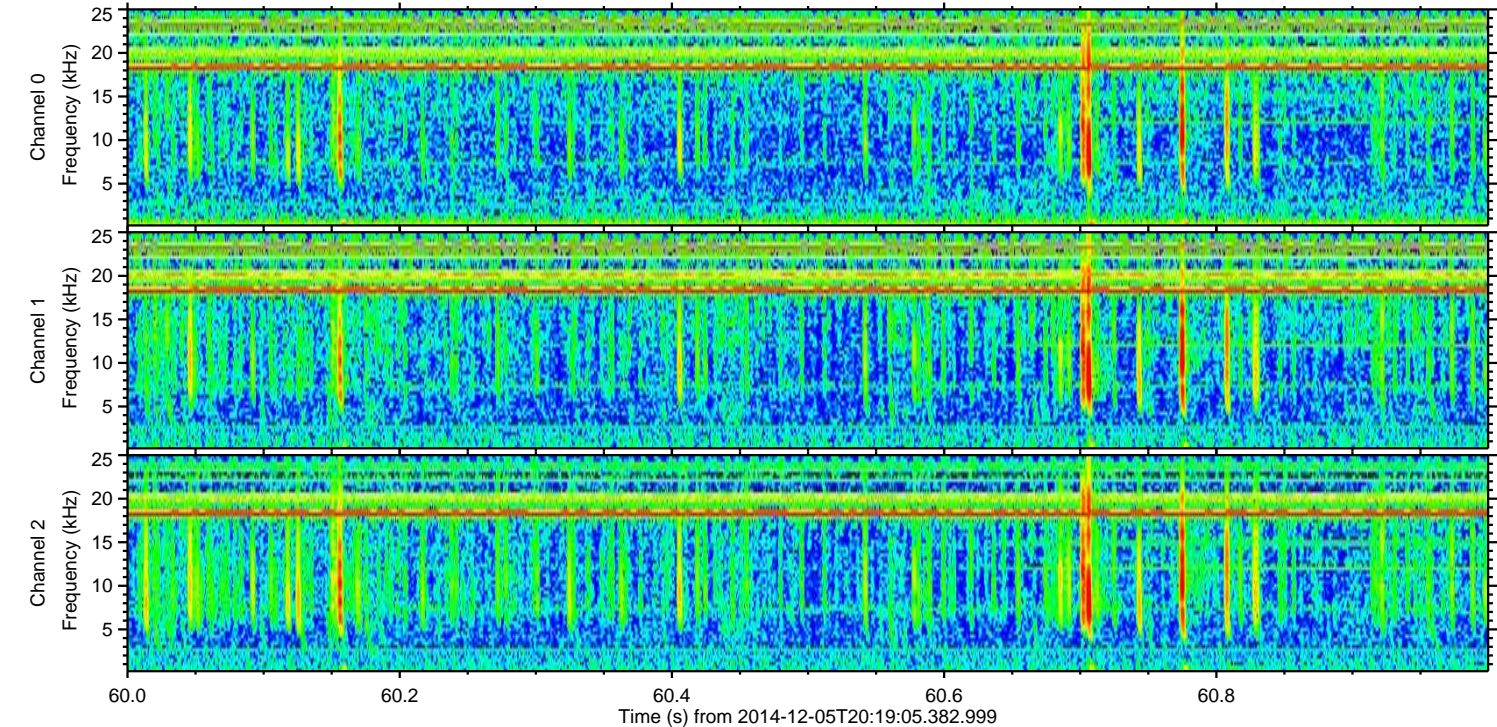
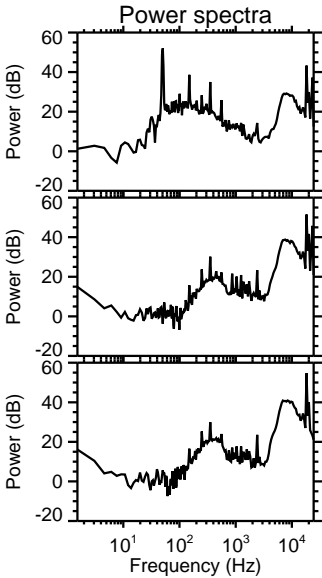
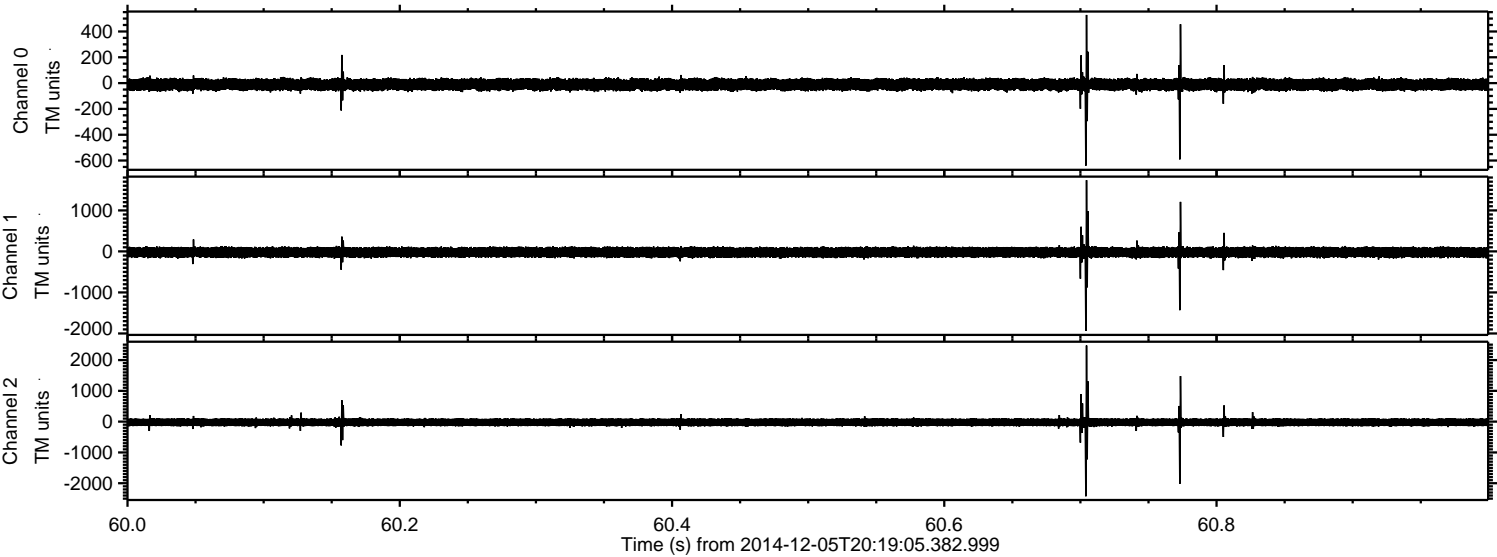

Processed Fri Dec 5 21:35:01 2014 by ELM ver.2012-10-06 from 001__elm20141205_201904__dat00.bin

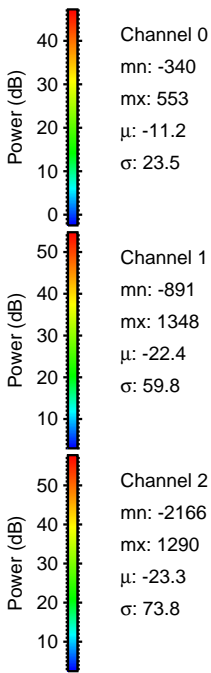
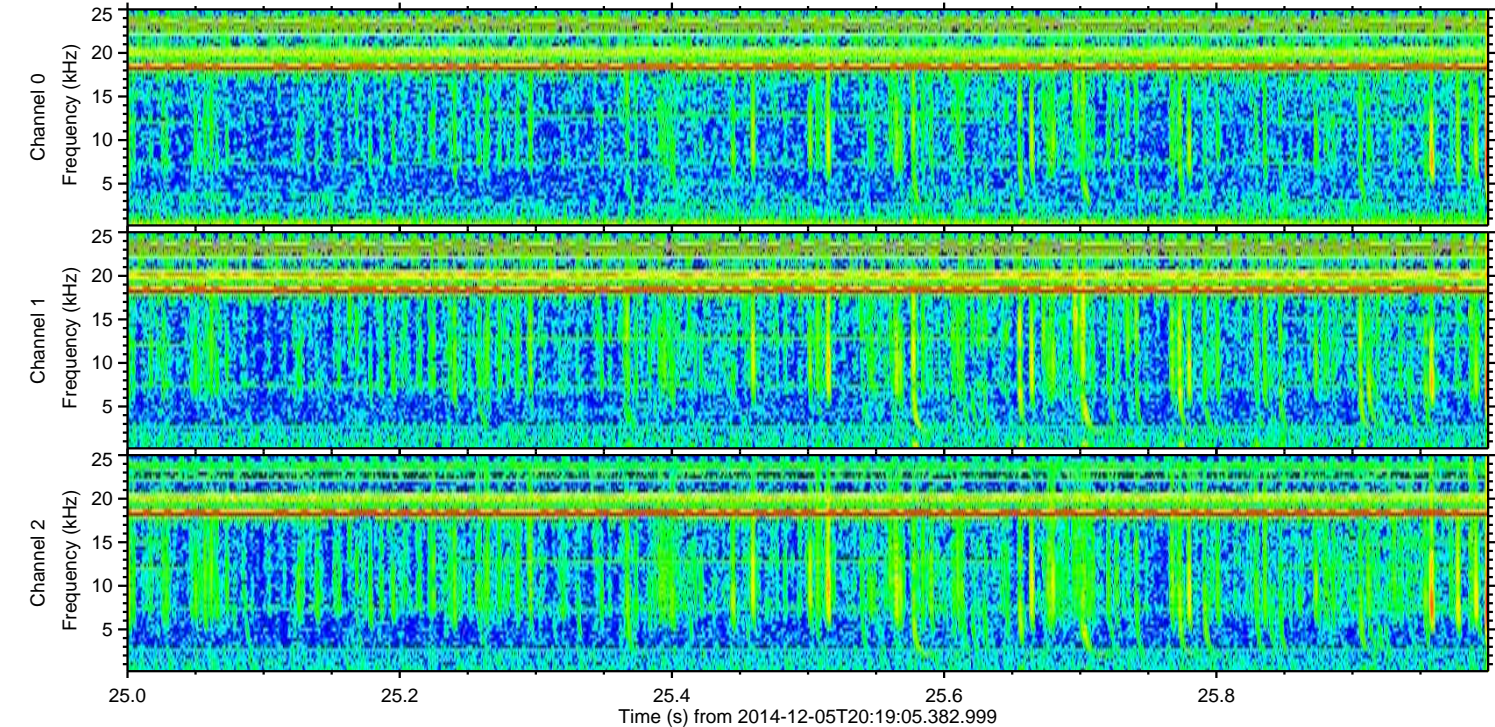
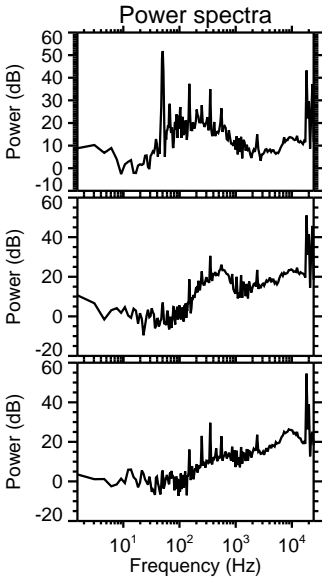
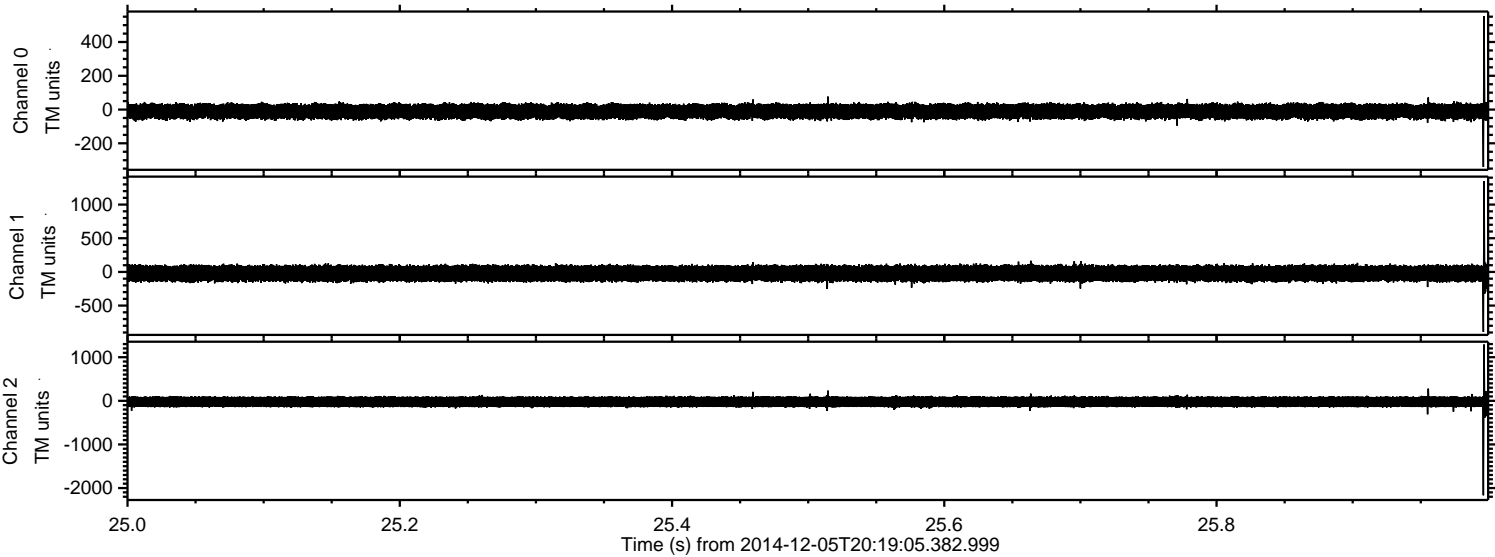

Processed Fri Dec 5 21:35:02 2014 by ELM ver.2012-10-06 from 001__elm20141205_201904__dat00.bin

