

ELMAVAN 3D WAVEFORMS (Measured data sampled at 50 kHz) 49614 packets of 144 samples from 2014-12-05T20:04:04.944.000.

Processed Fri Dec 5 21:17:25 2014 by ELM ver.2012-10-06 from 001__elm20141205_200403__dat00.bin

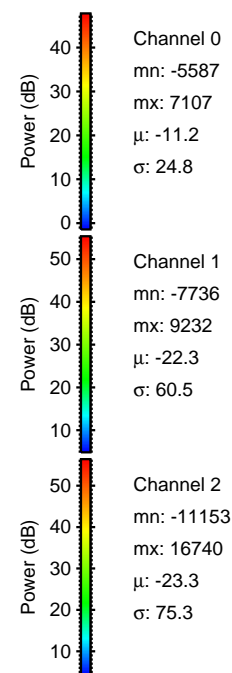
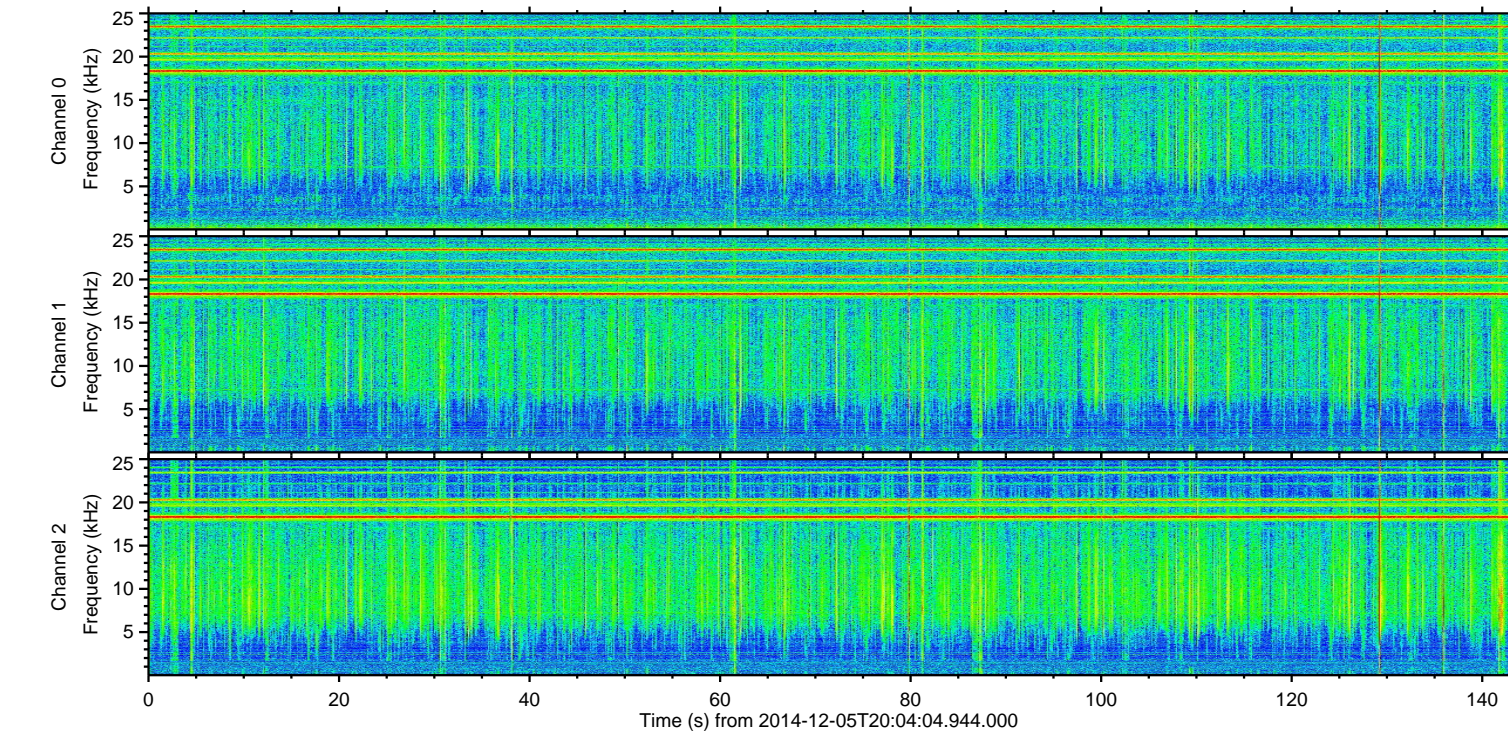
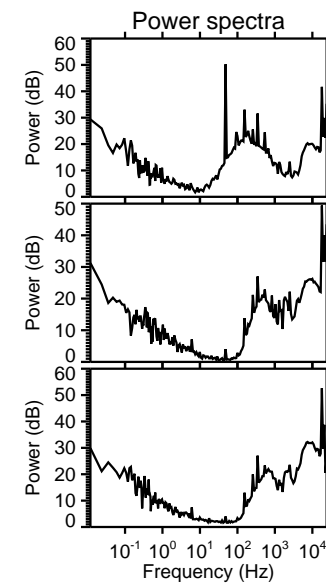
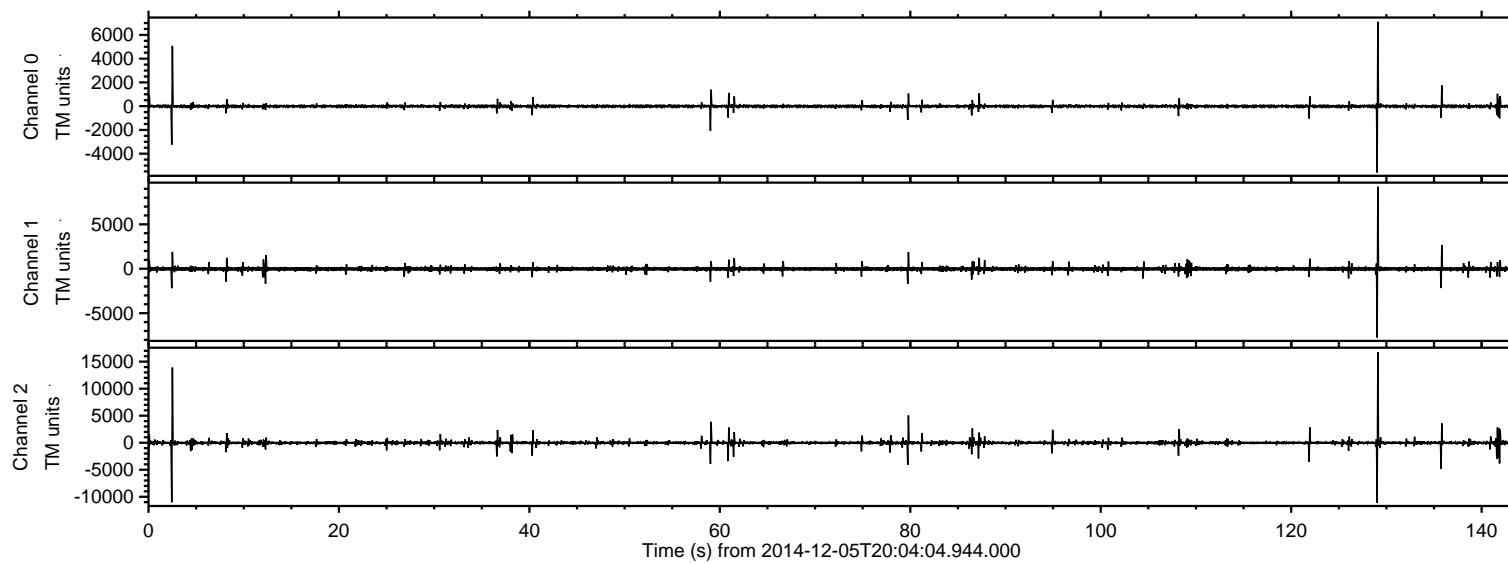

ELMAVAN 3D WAVEFORMS (Measured data sampled at 50 kHz) 49614 packets of 144 samples from 2014-12-05T20:04:04.944.000. Part 130/143

Processed Fri Dec 5 21:17:45 2014 by ELM ver.2012-10-06 from 001__elm20141205_200403__dat00.bin

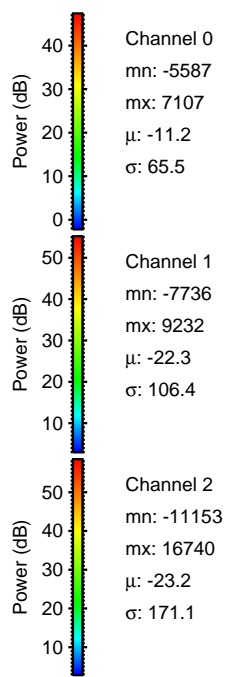
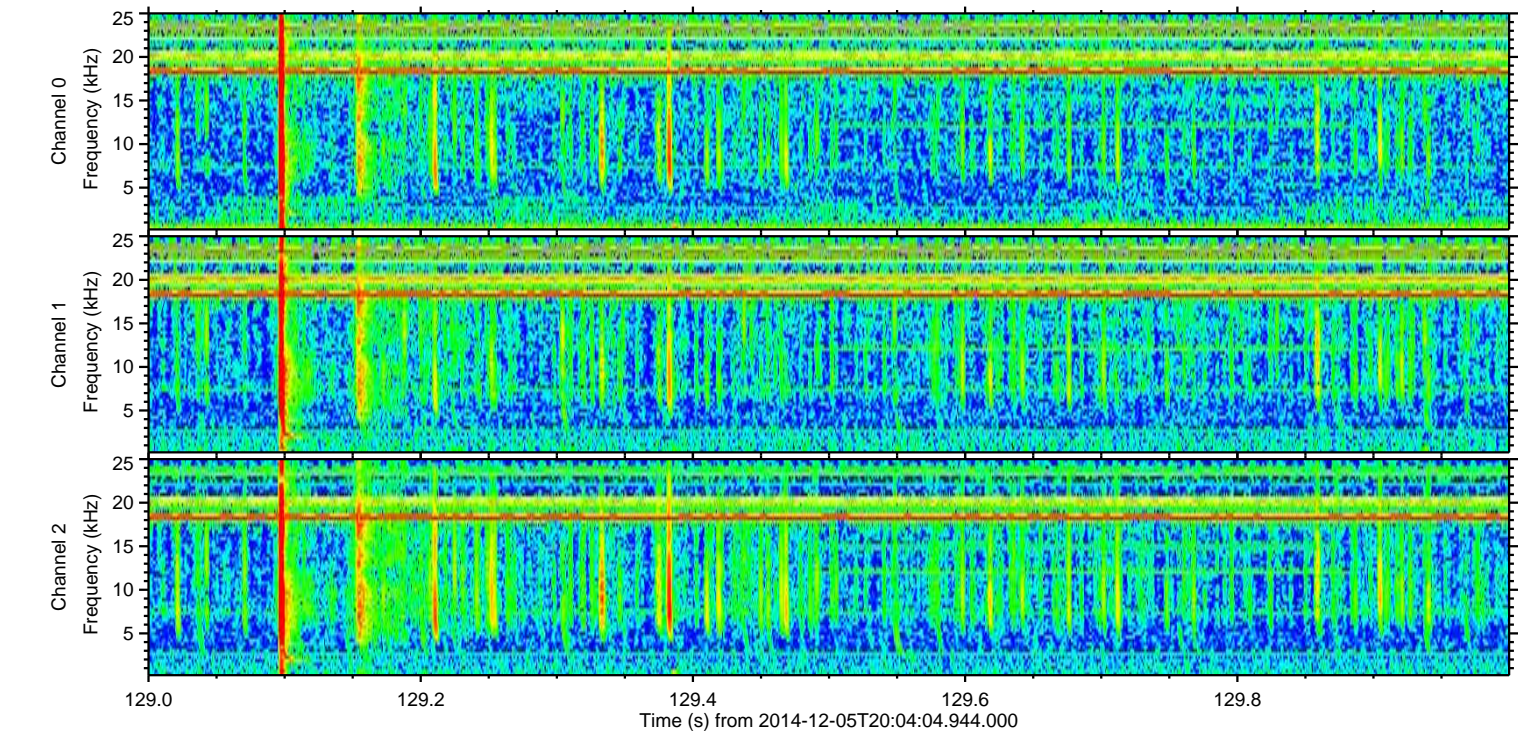
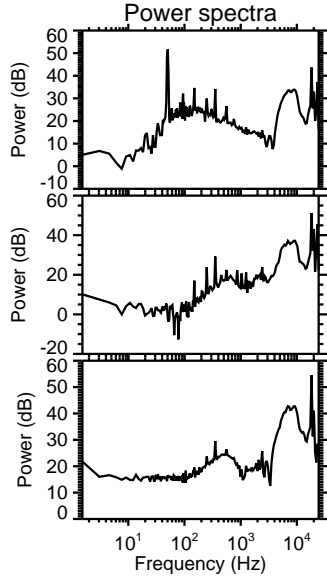
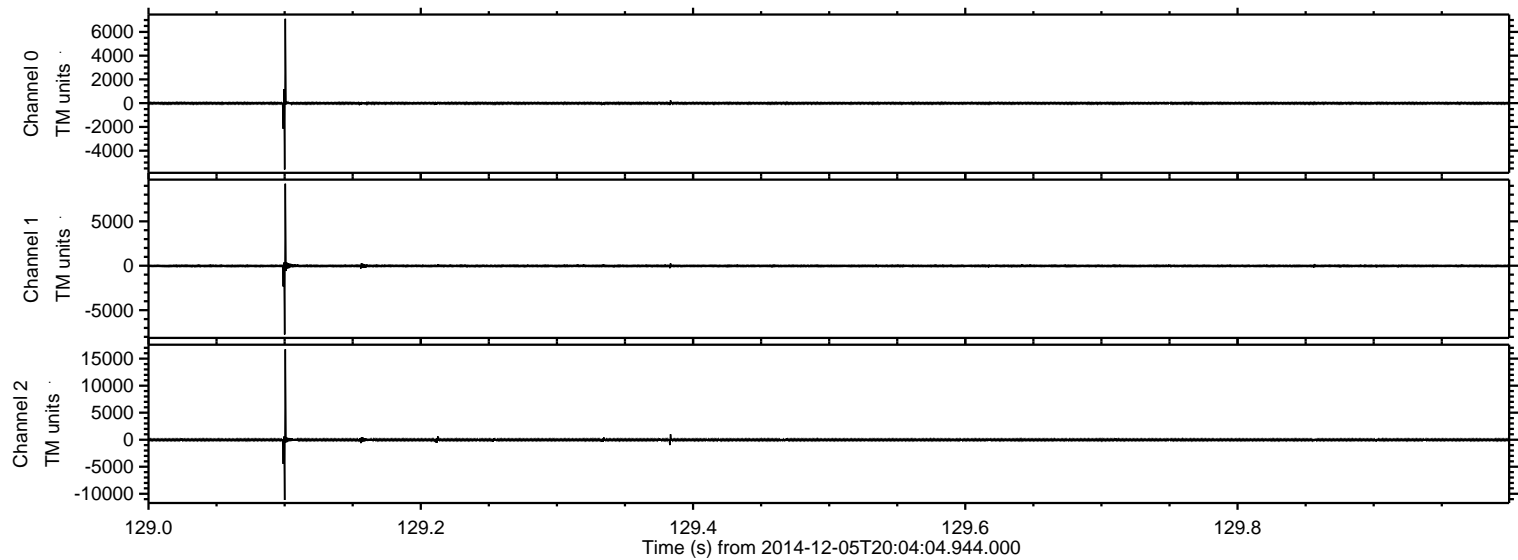

Processed Fri Dec 5 21:17:45 2014 by ELM ver.2012-10-06 from 001__elm20141205_200403__dat00.bin

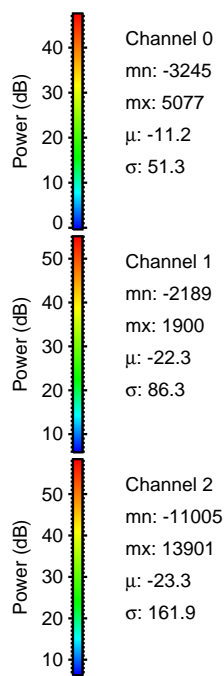
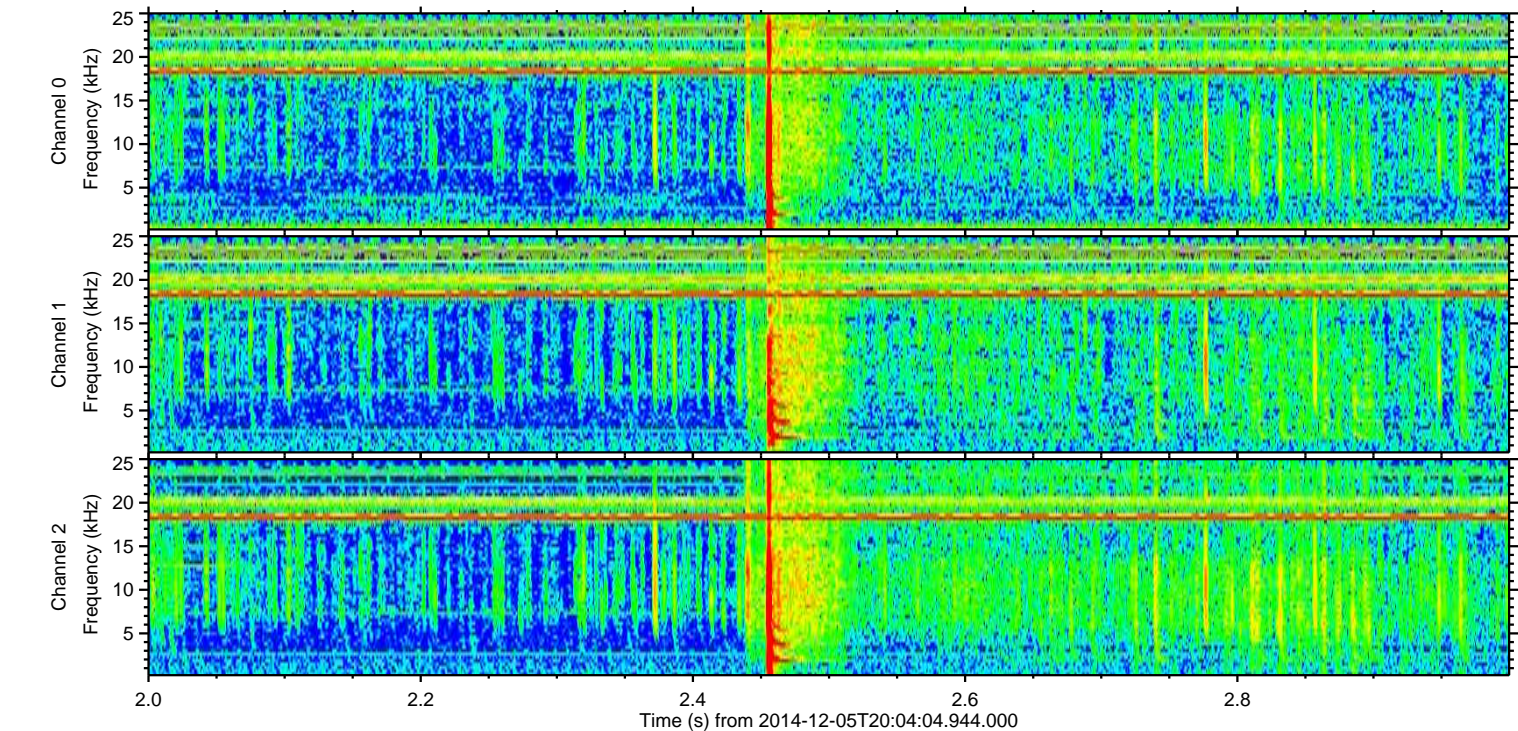
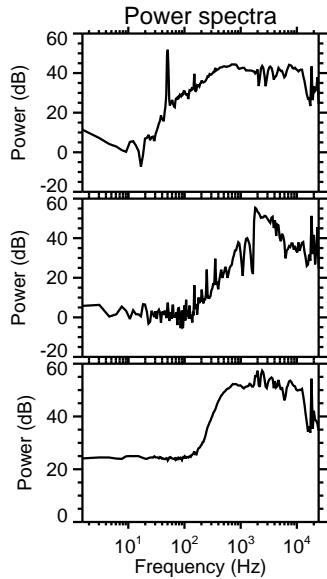
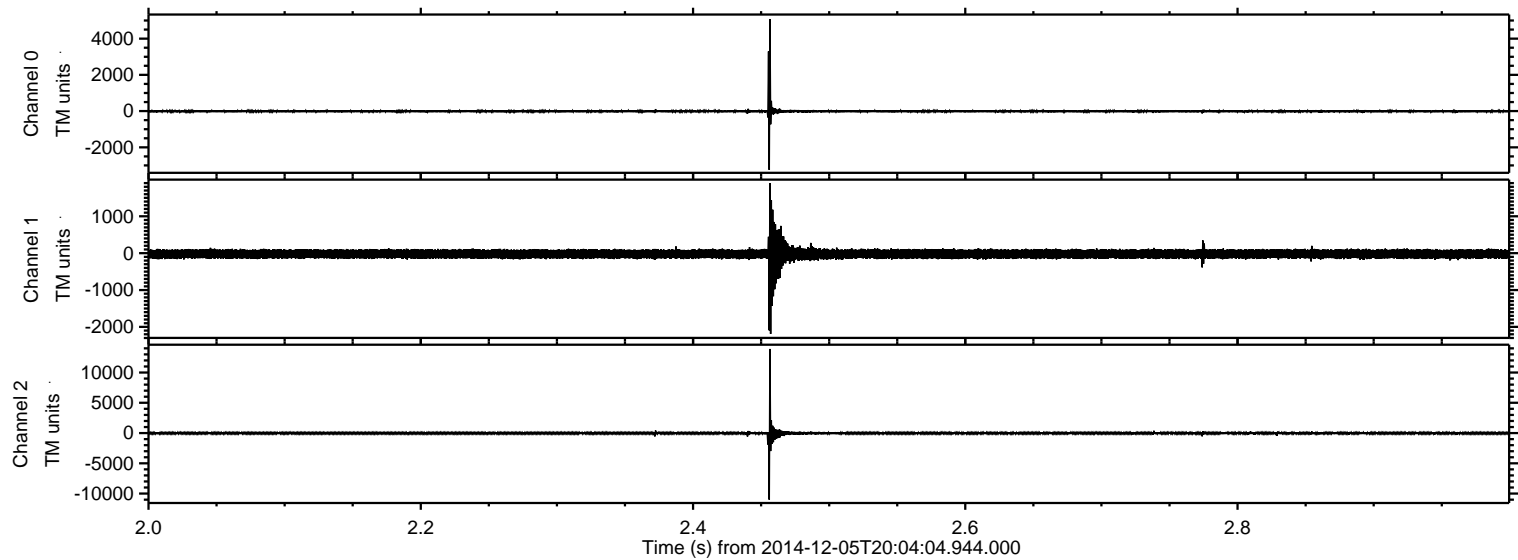

ELMAVAN 3D WAVEFORMS (Measured data sampled at 50 kHz) 49614 packets of 144 samples from 2014-12-05T20:04:04.944.000. Part 80/143

Processed Fri Dec 5 21:17:46 2014 by ELM ver.2012-10-06 from 001__elm20141205_200403__dat00.bin

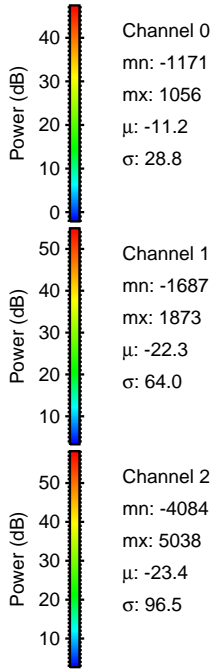
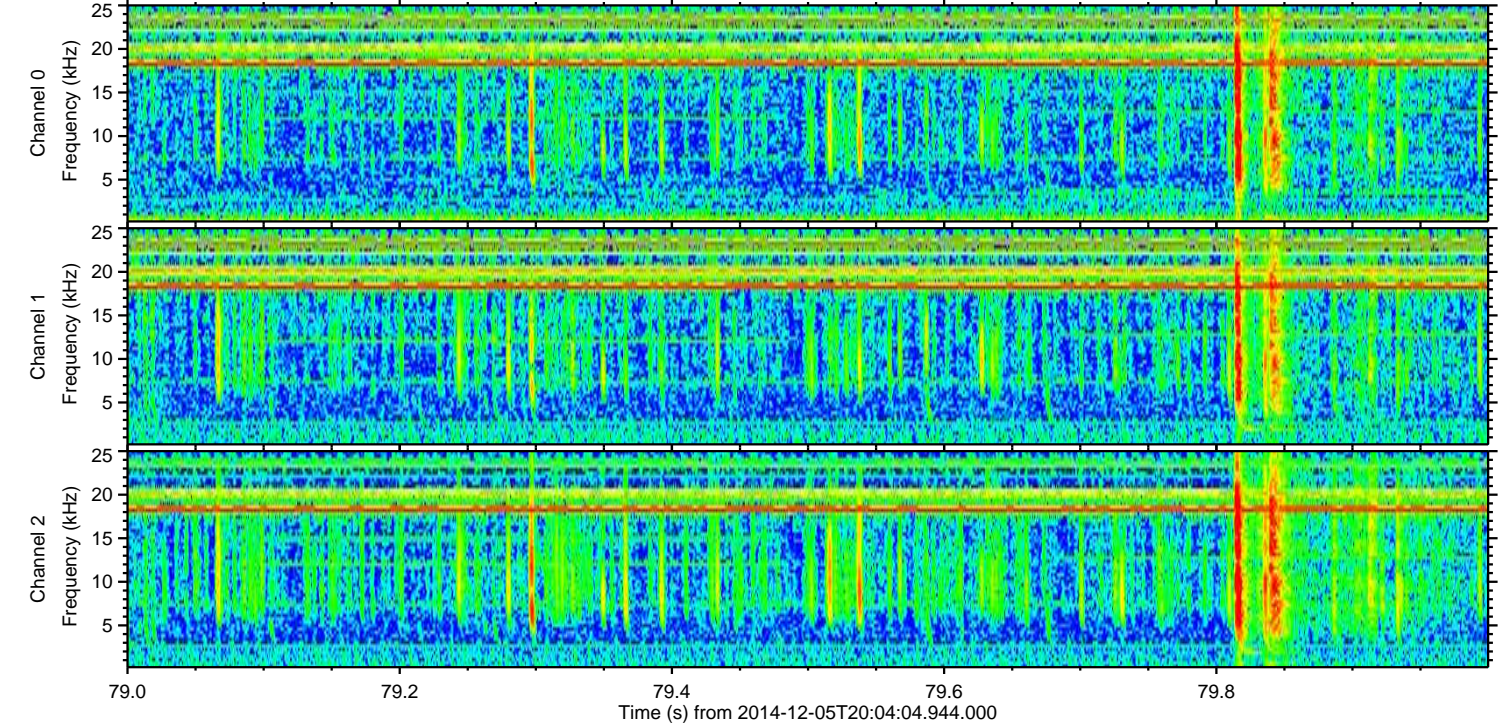
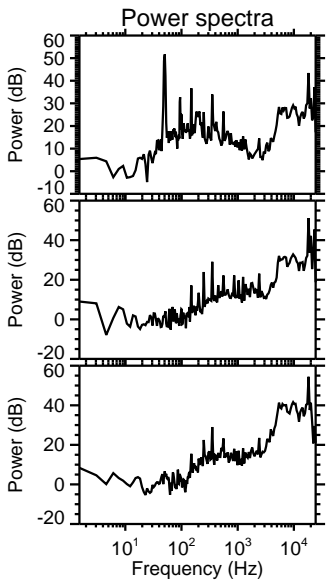
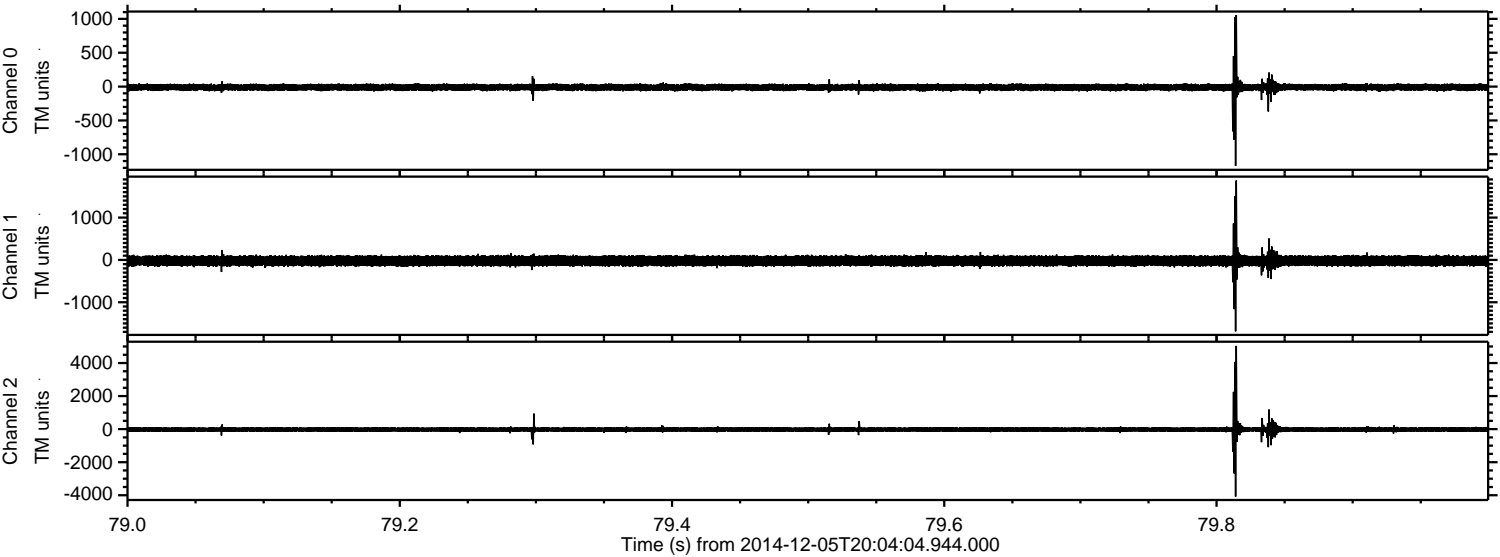

ELMAVAN 3D WAVEFORMS (Measured data sampled at 50 kHz) 49614 packets of 144 samples from 2014-12-05T20:04:04.944.000. Part 136/143

Processed Fri Dec 5 21:17:47 2014 by ELM ver.2012-10-06 from 001__elm20141205_200403__dat00.bin

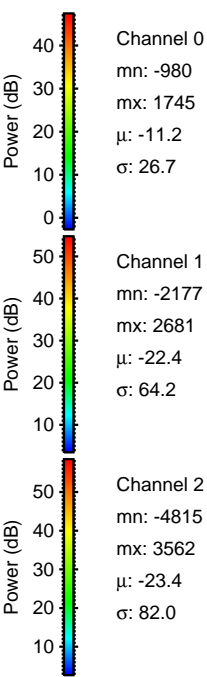
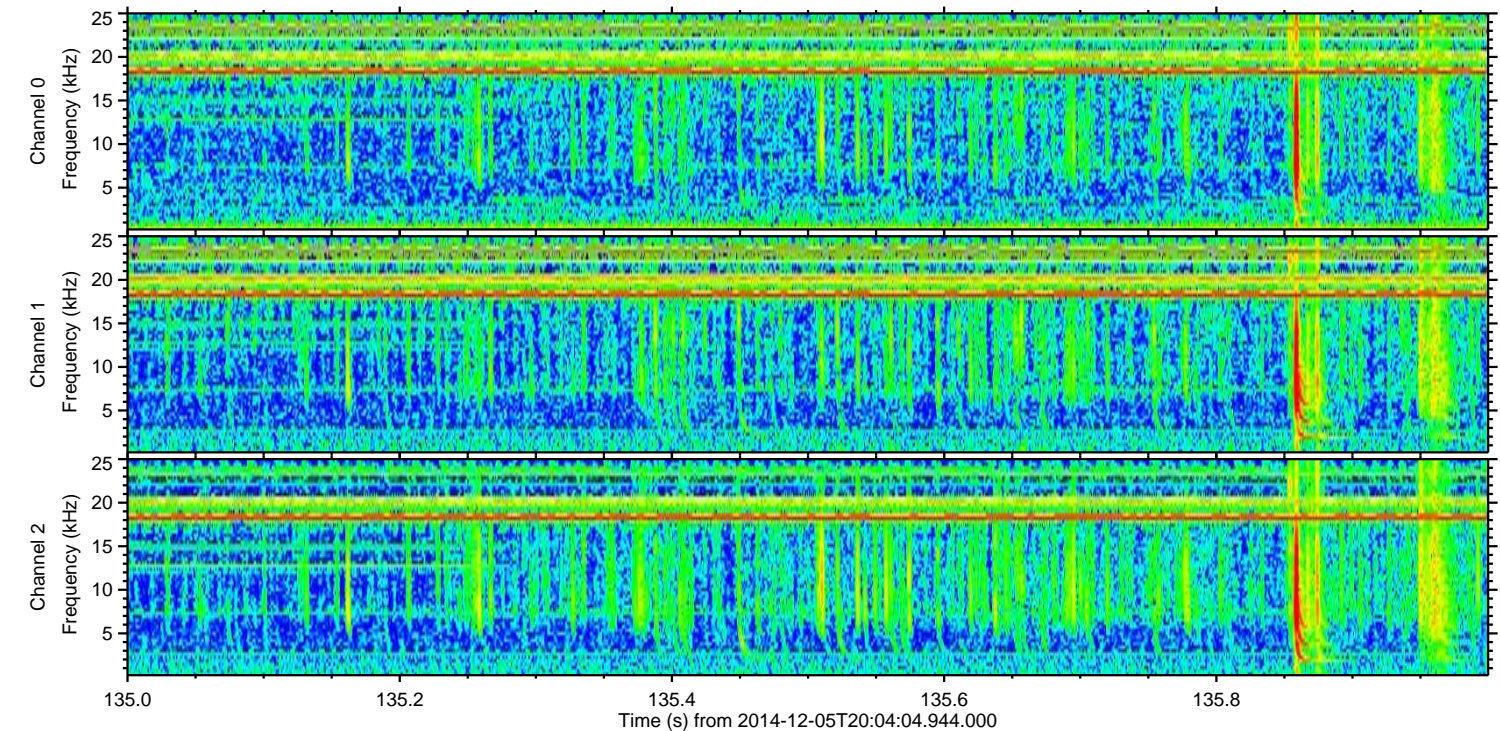
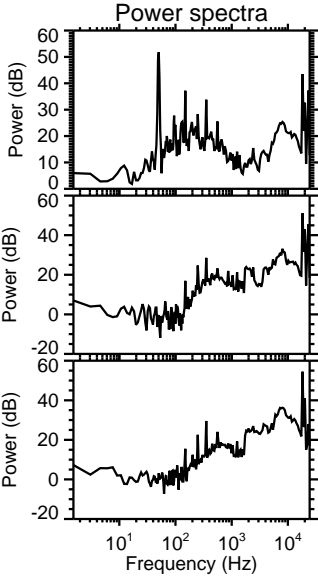
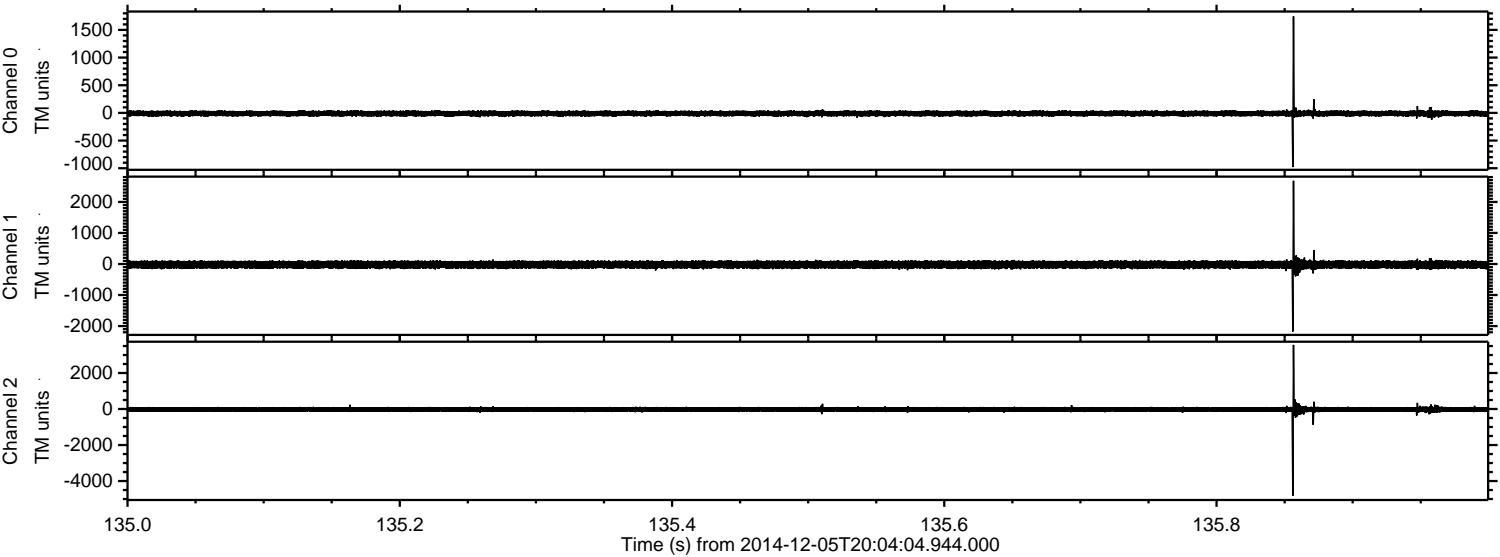

Processed Fri Dec 5 21:17:48 2014 by ELM ver.2012-10-06 from 001__elm20141205_200403__dat00.bin

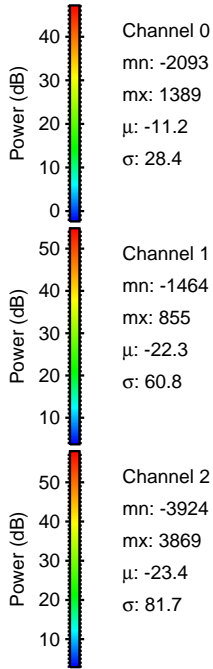
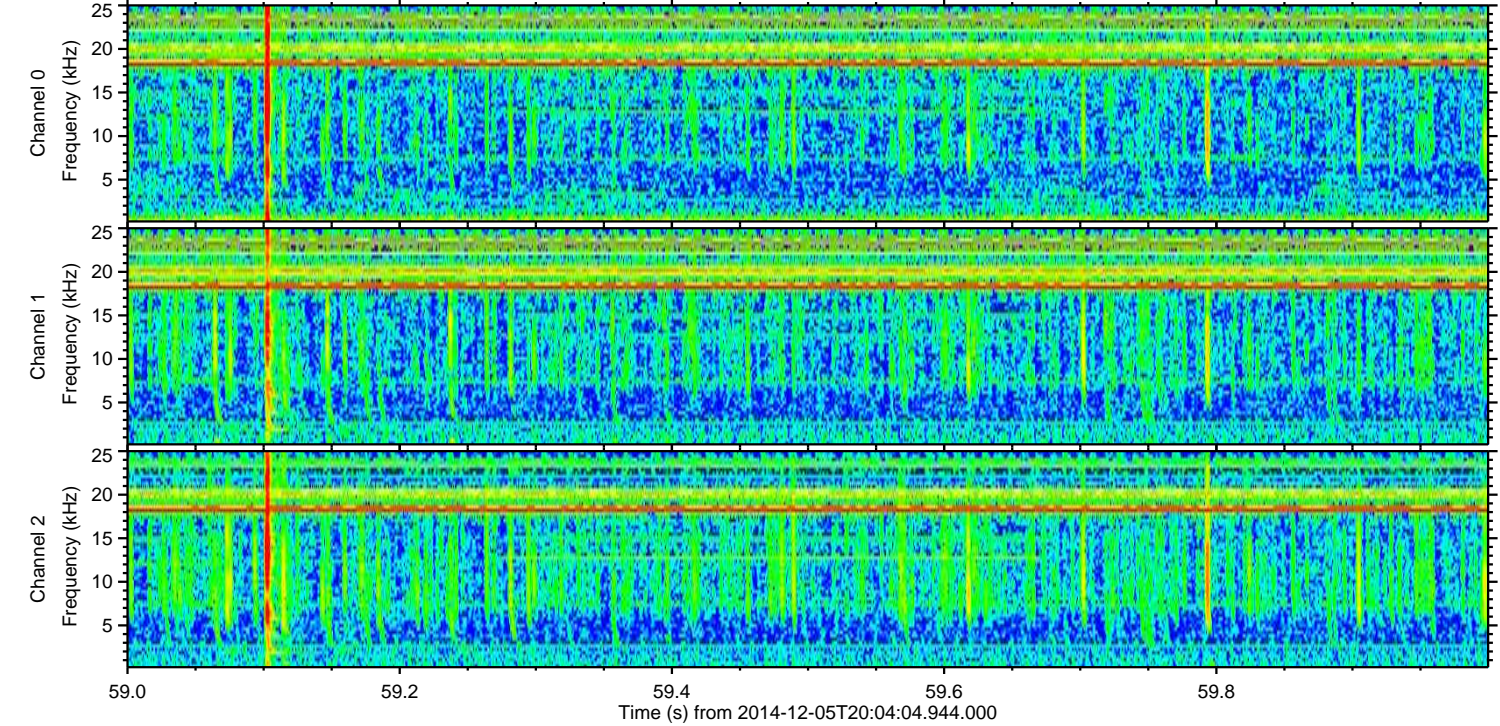
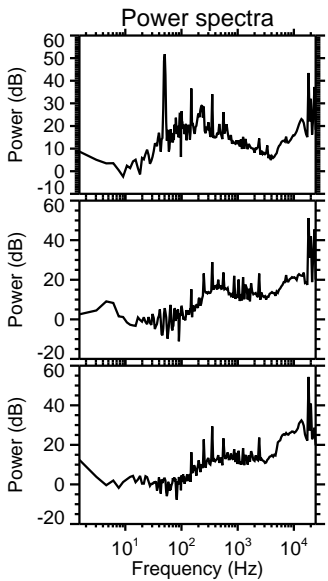
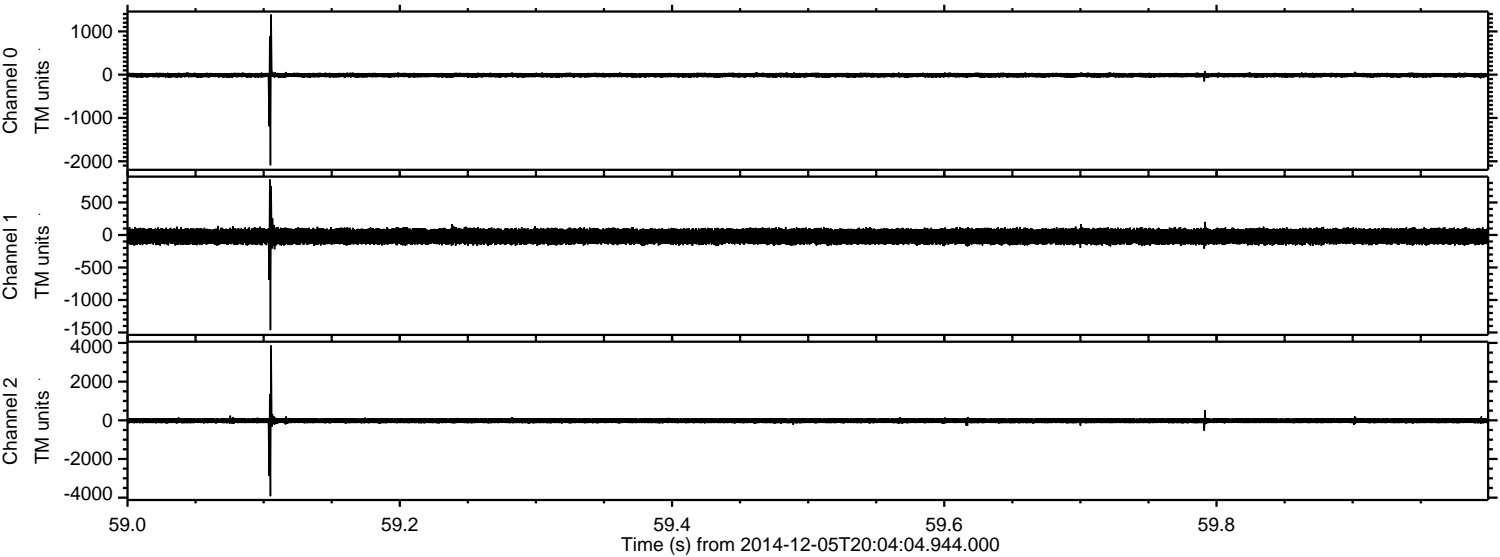

ELMAVAN 3D WAVEFORMS (Measured data sampled at 50 kHz) 49614 packets of 144 samples from 2014-12-05T20:04:04.944.000. Part 142/143

Processed Fri Dec 5 21:17:49 2014 by ELM ver.2012-10-06 from 001__elm20141205_200403__dat00.bin

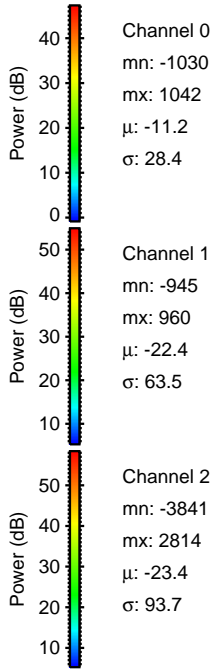
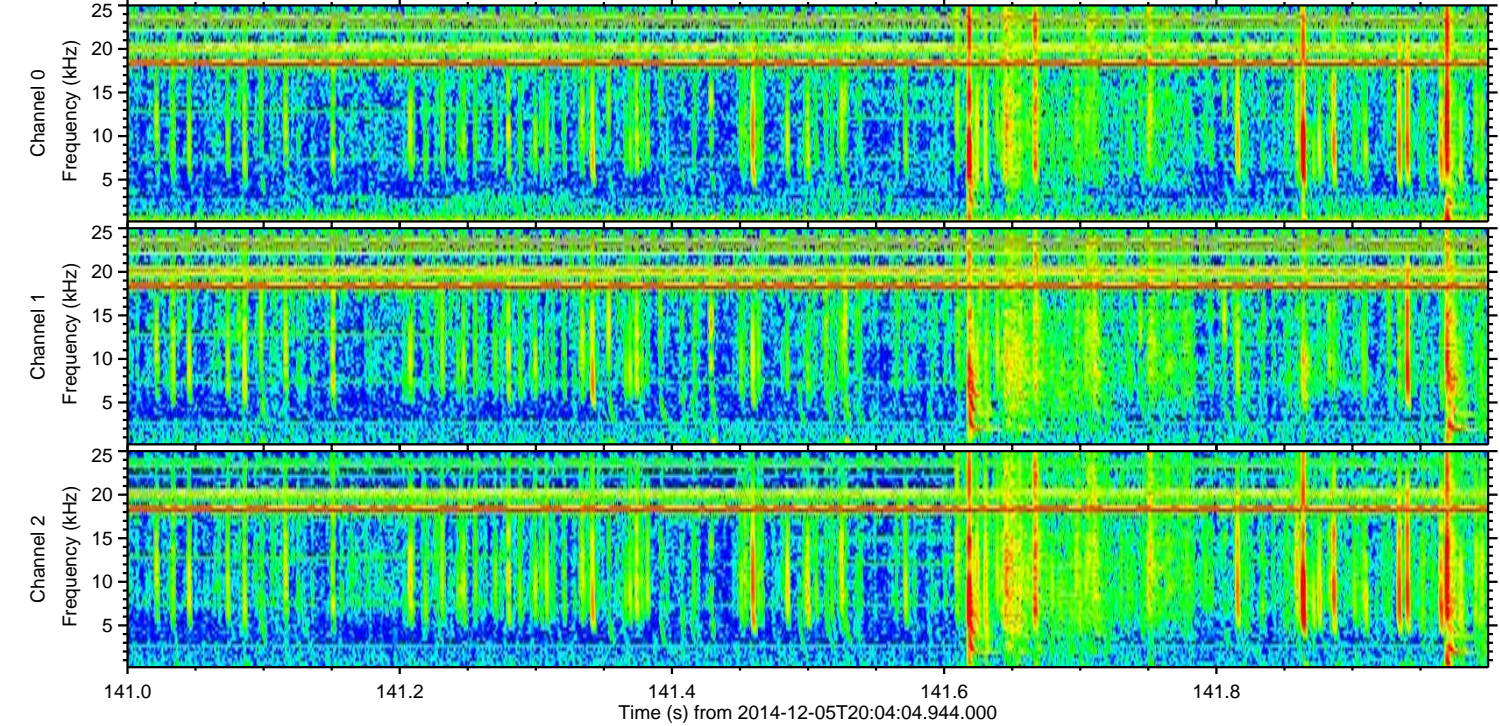
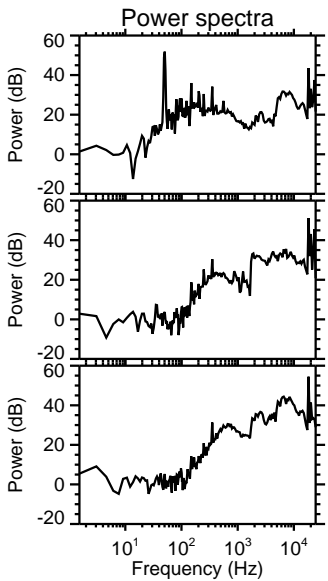
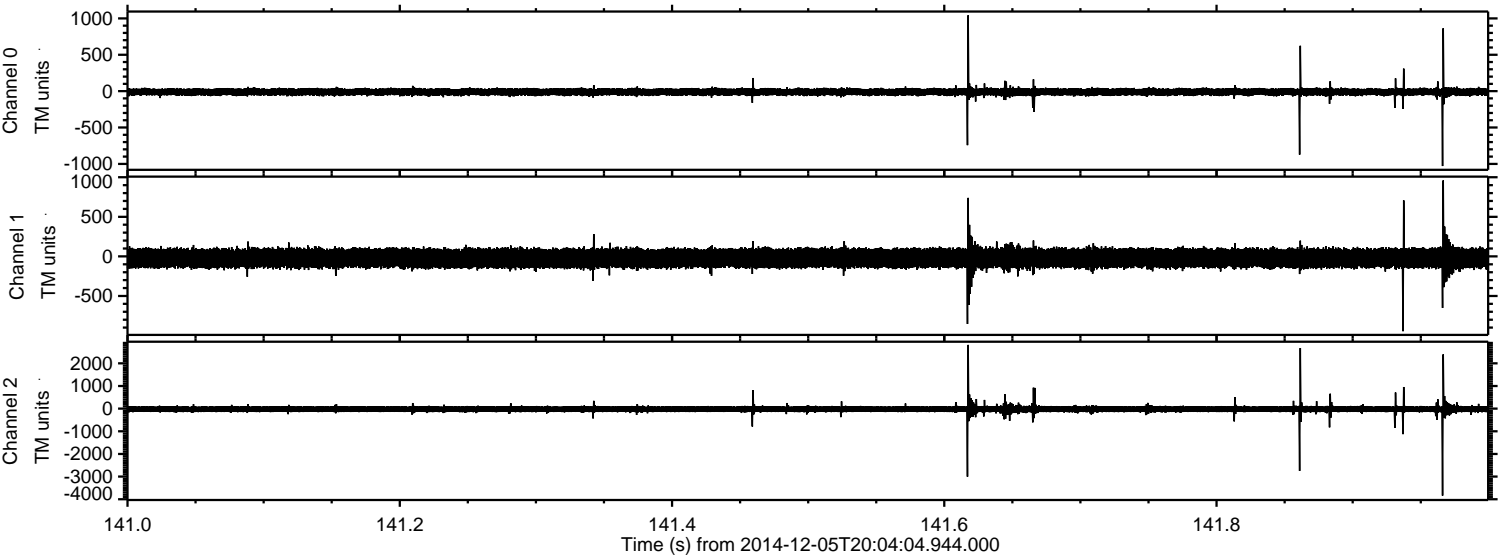

ELMAVAN 3D WAVEFORMS (Measured data sampled at 50 kHz) 49614 packets of 144 samples from 2014-12-05T20:04:04.944.000. Part 122/143

Processed Fri Dec 5 21:17:50 2014 by ELM ver.2012-10-06 from 001__elm20141205_200403__dat00.bin

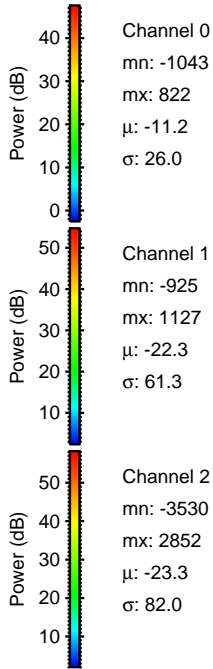
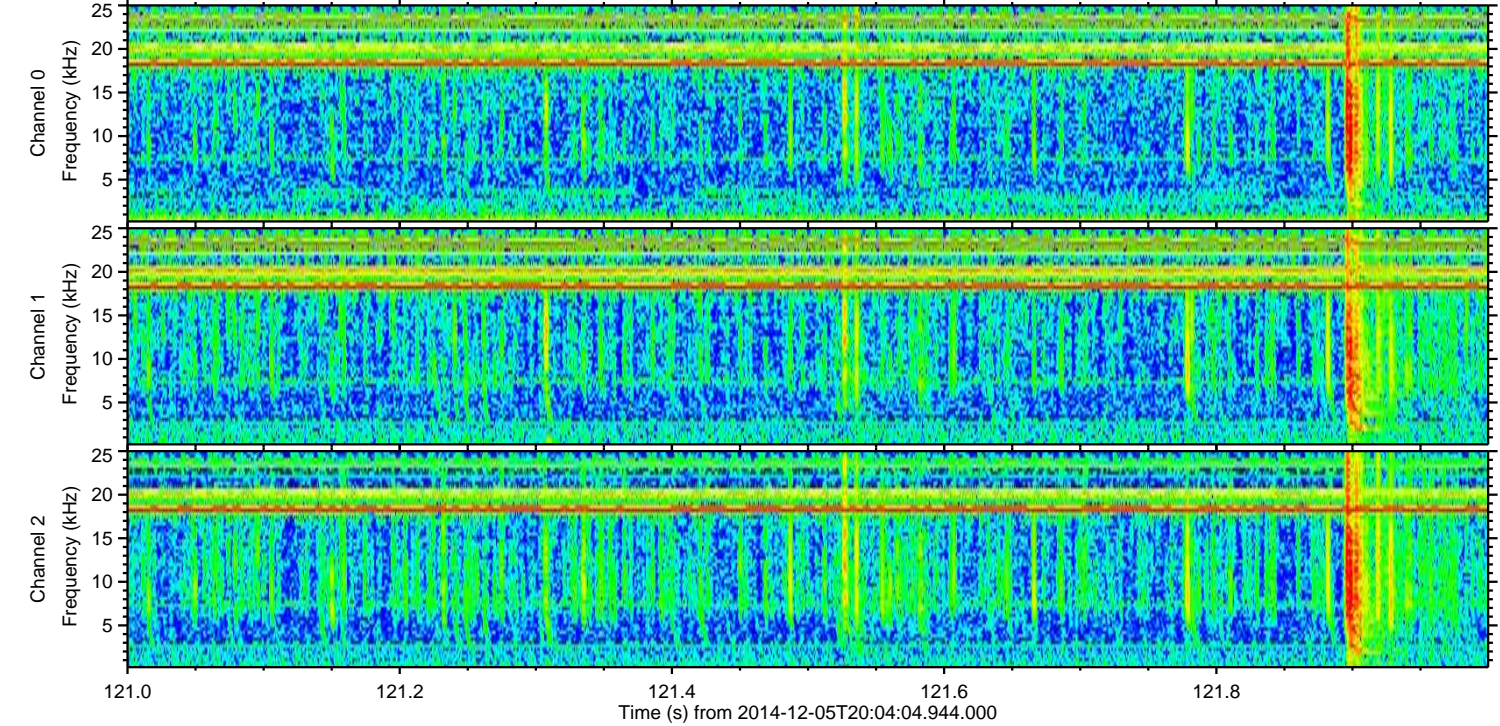
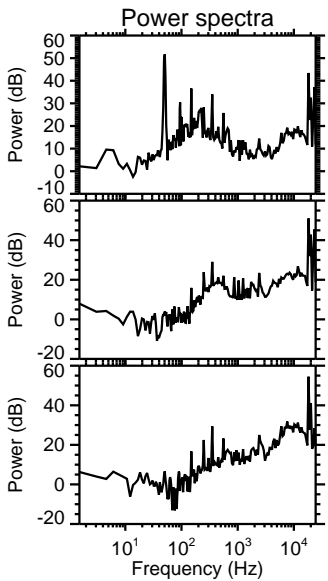
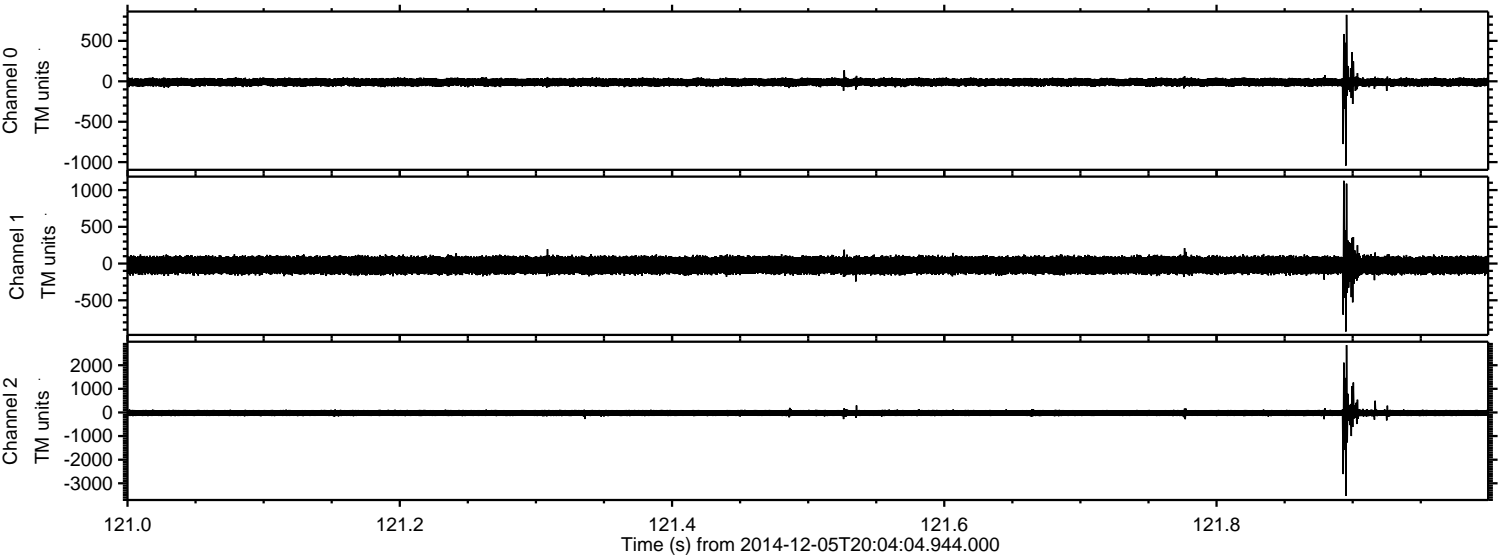

Channel 0
mn: -1043
mx: 822
 μ : -11.2
 σ : 26.0

Channel 1
mn: -925
mx: 1127
 μ : -22.3
 σ : 61.3

Channel 2
mn: -3530
mx: 2852
 μ : -23.3
 σ : 82.0

Processed Fri Dec 5 21:17:51 2014 by ELM ver.2012-10-06 from 001__elm20141205_200403__dat00.bin

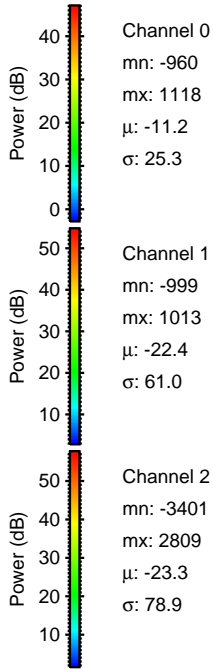
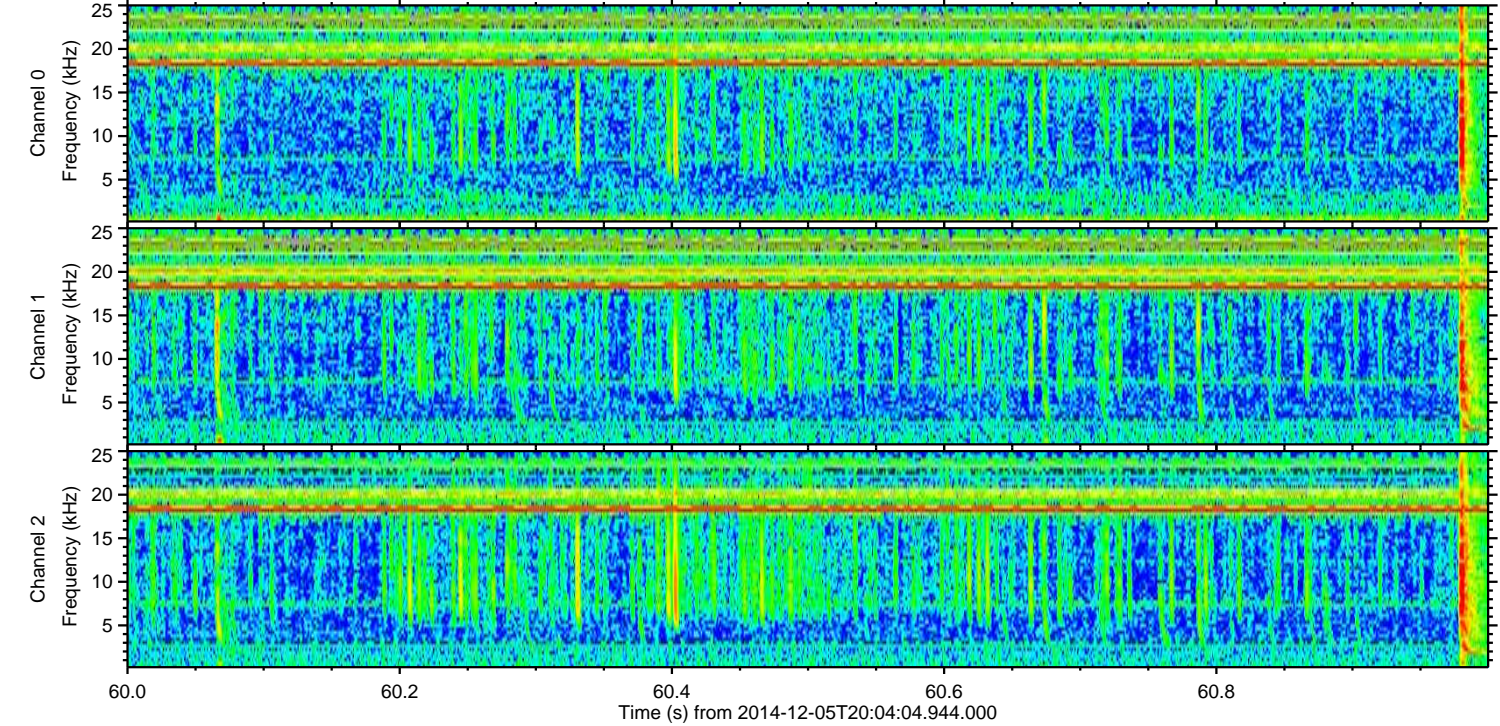
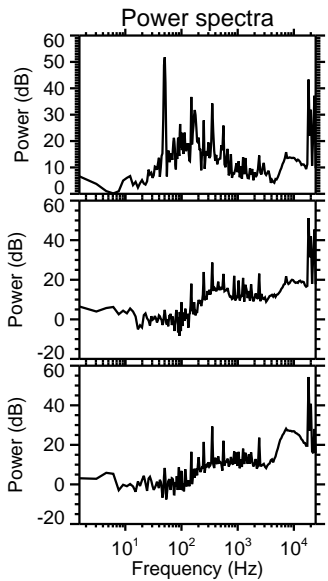
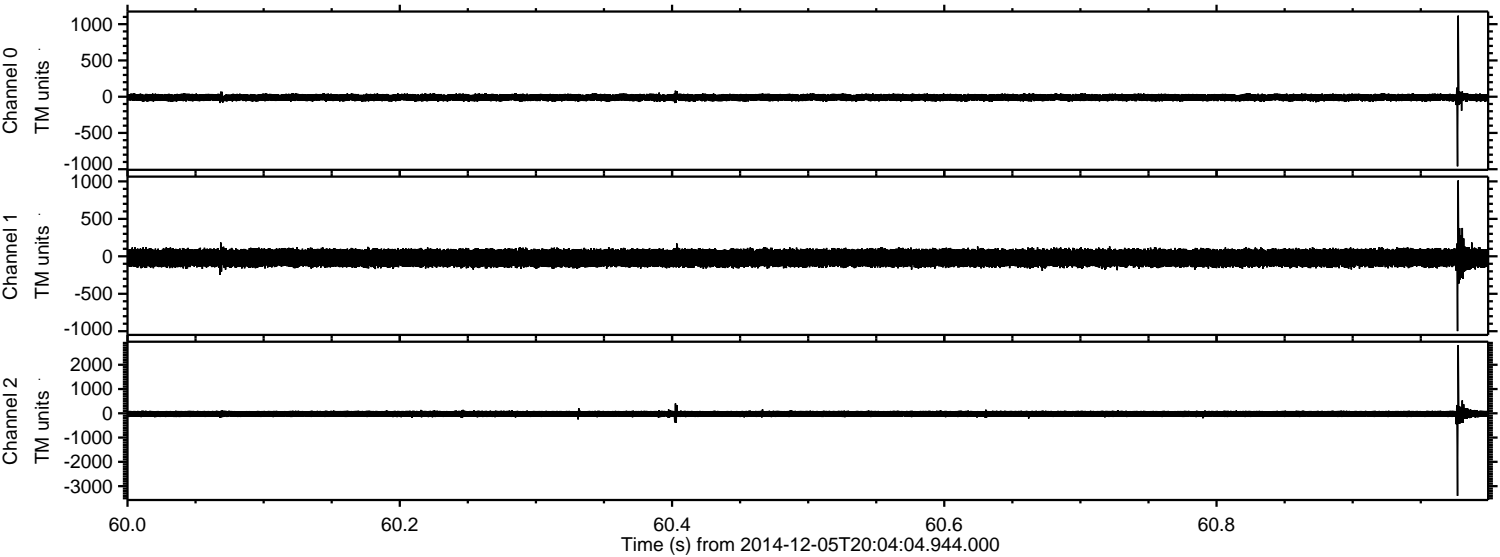

Channel 0
mn: -960
mx: 1118
 μ : -11.2
 σ : 25.3

Channel 1
mn: -999
mx: 1013
 μ : -22.4
 σ : 61.0

Channel 2
mn: -3401
mx: 2809
 μ : -23.3
 σ : 78.9

Processed Fri Dec 5 21:17:52 2014 by ELM ver.2012-10-06 from 001__elm20141205_200403__dat00.bin

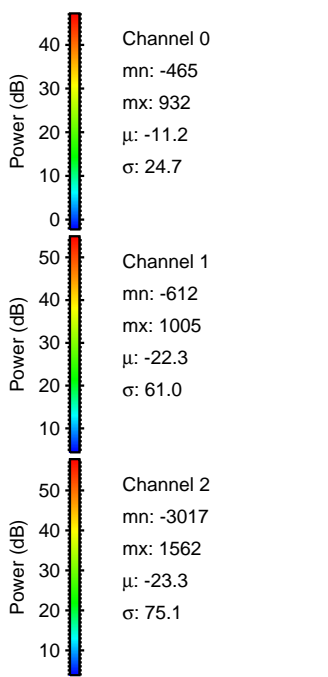
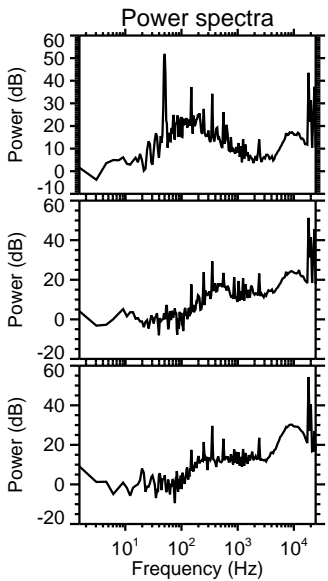
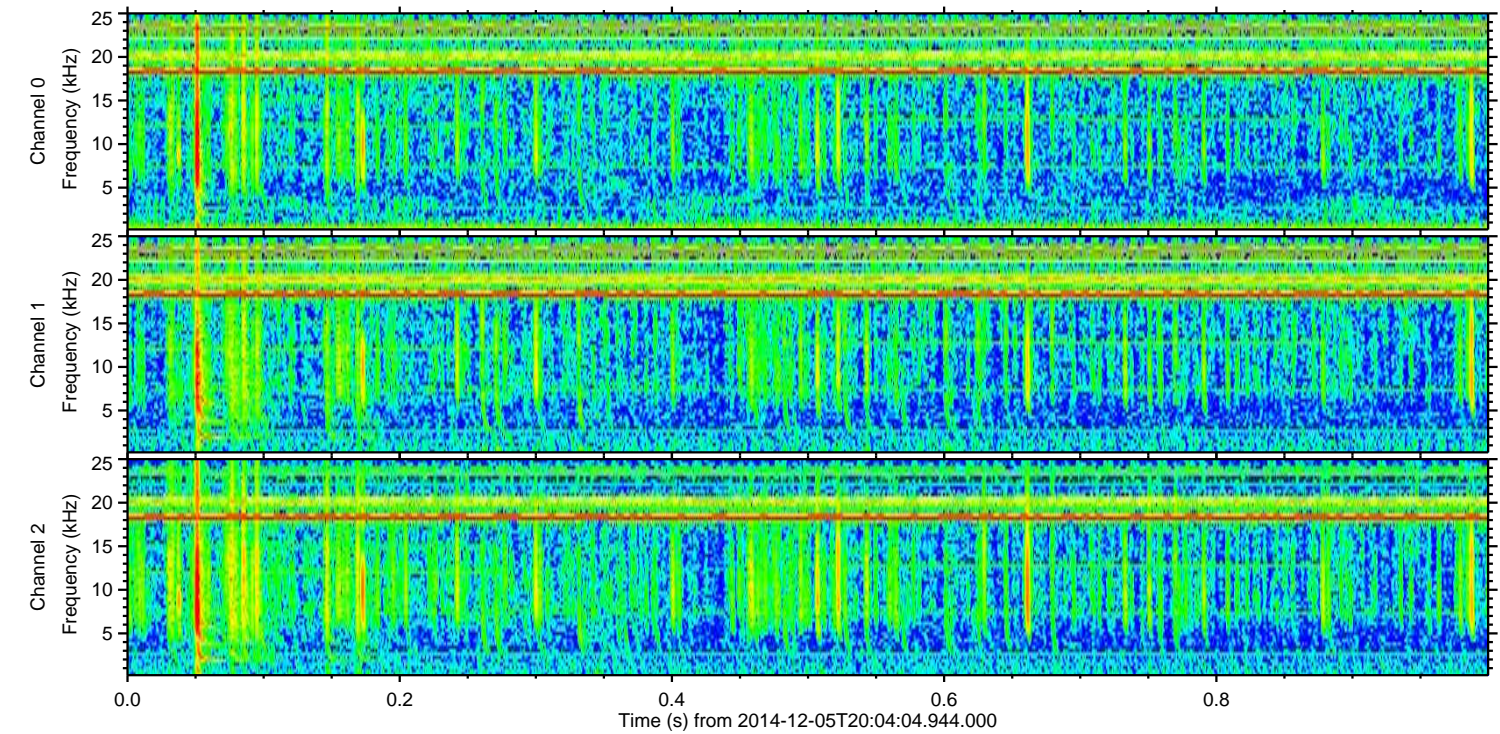
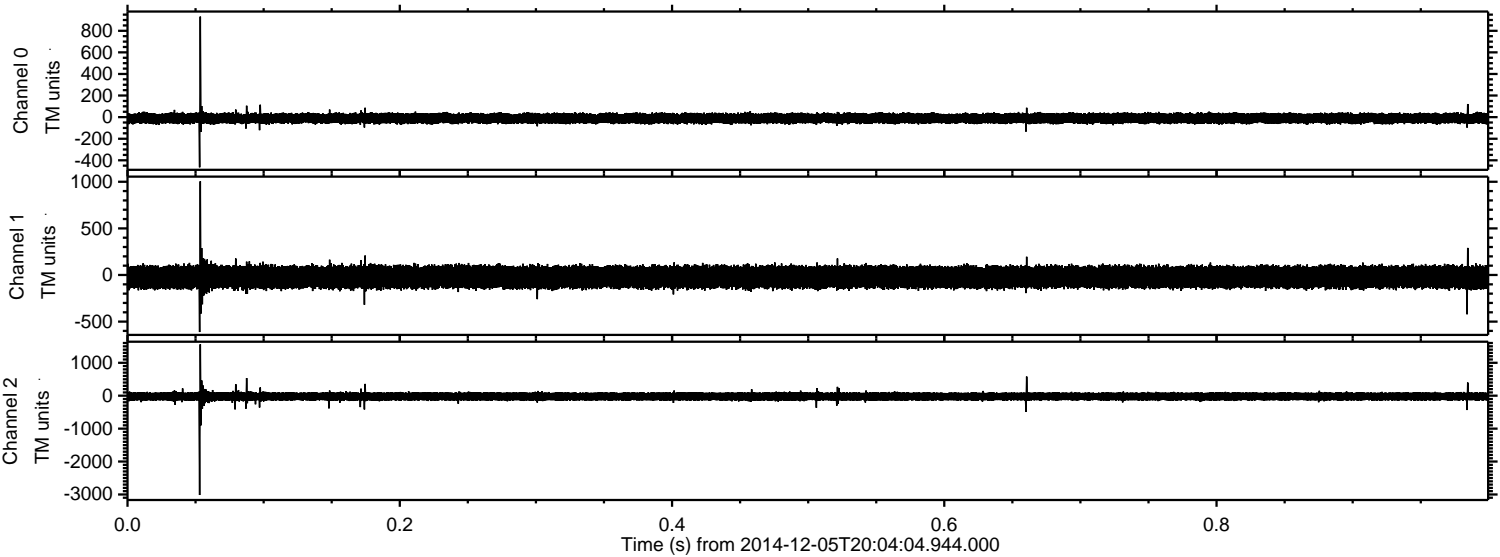

ELMAVAN 3D WAVEFORMS (Measured data sampled at 50 kHz) 49614 packets of 144 samples from 2014-12-05T20:04:04.944.000. Part 124/143

