

ELMAVAN 3D WAVEFORMS (Measured data sampled at 50 kHz) 49762 packets of 144 samples from 2014-12-05T19:59:04.795.000.

Processed Fri Dec 5 21:07:38 2014 by ELM ver.2012-10-06 from 001__elm20141205_195903__dat00.bin

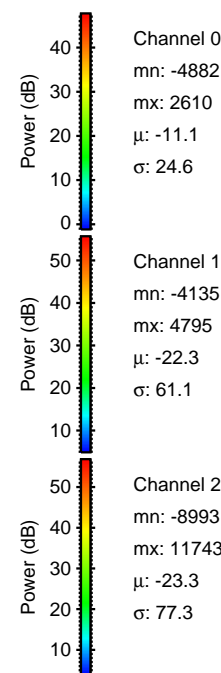

Processed Fri Dec 5 21:07:50 2014 by ELM ver.2012-10-06 from 001__elm20141205_195903__dat00.bin

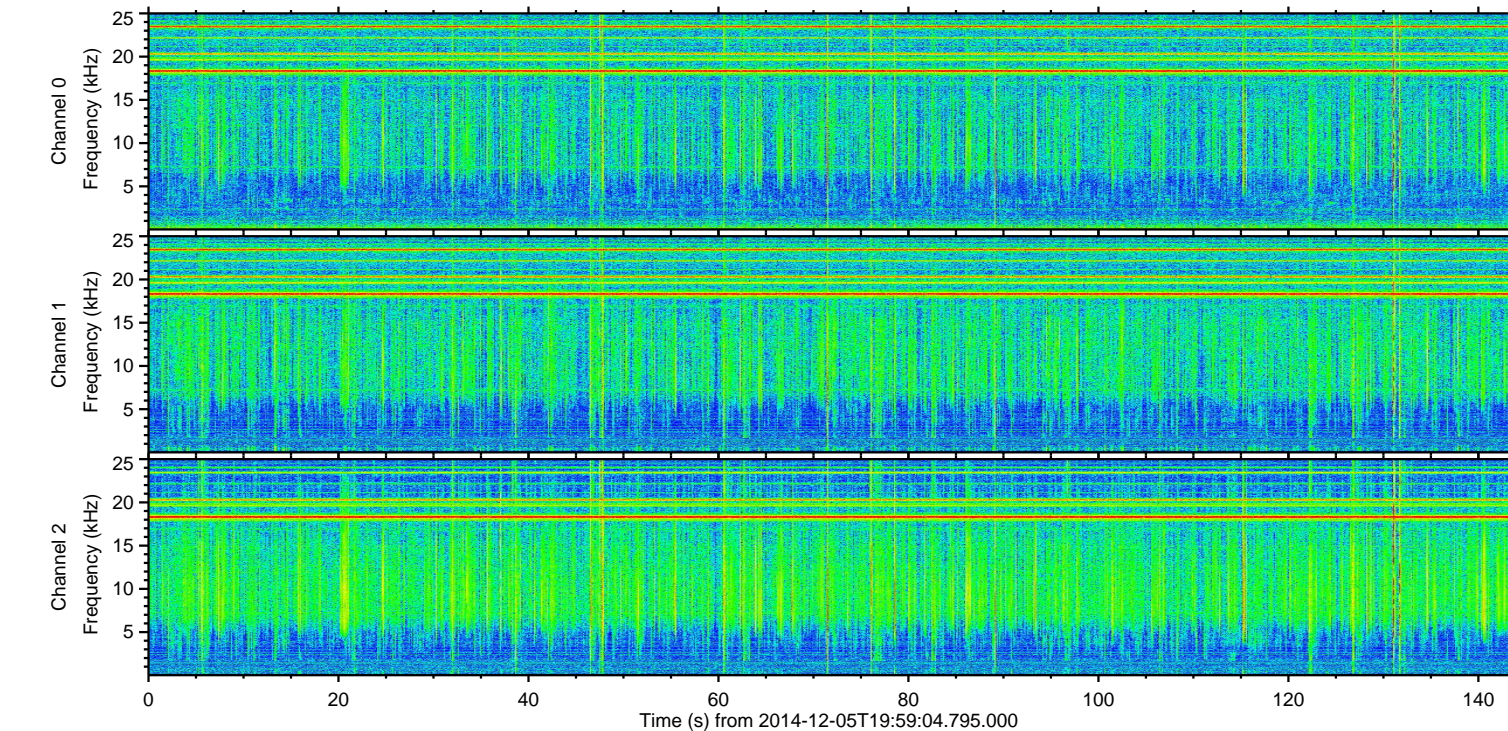
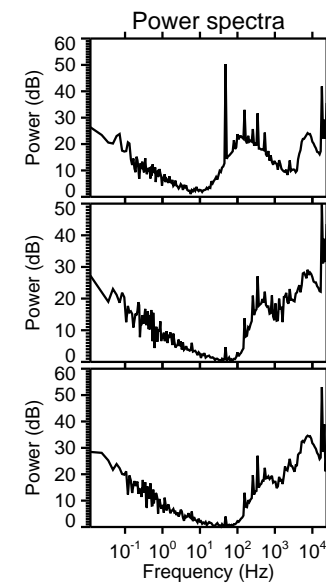
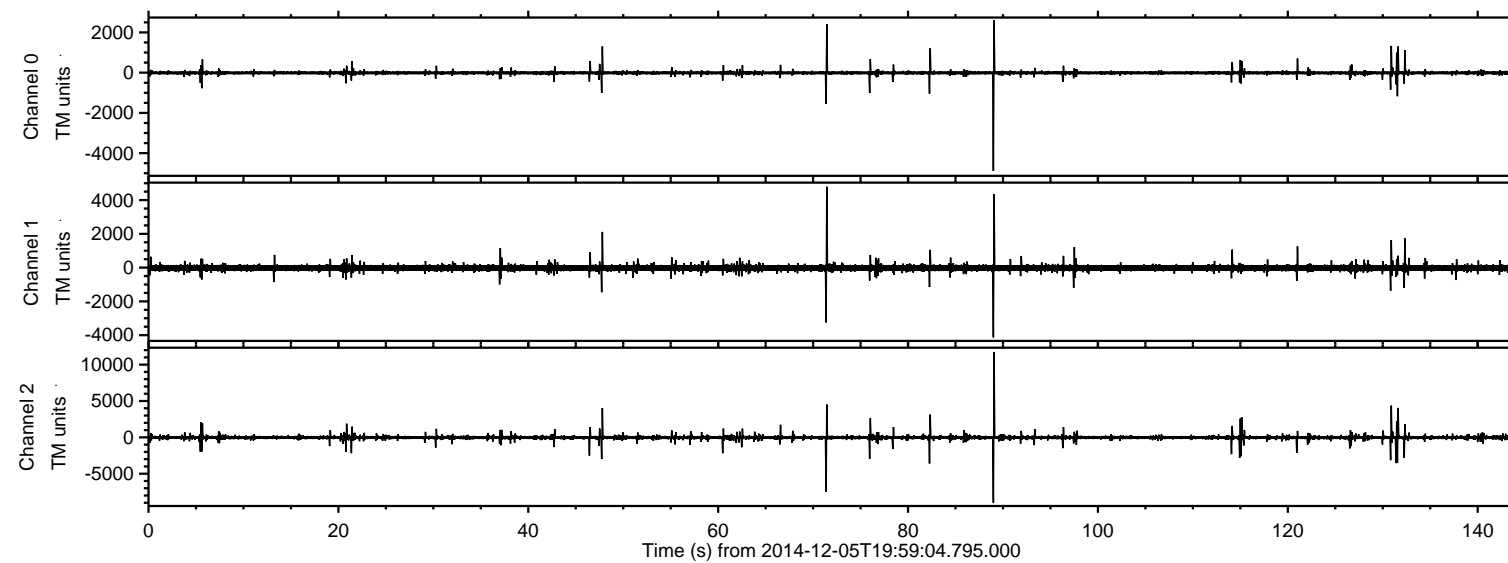
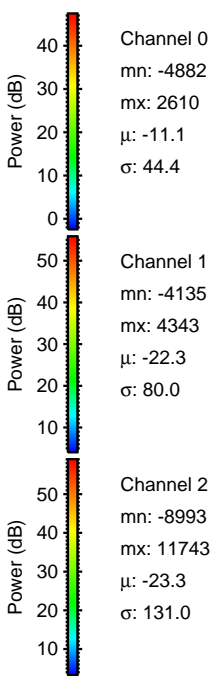
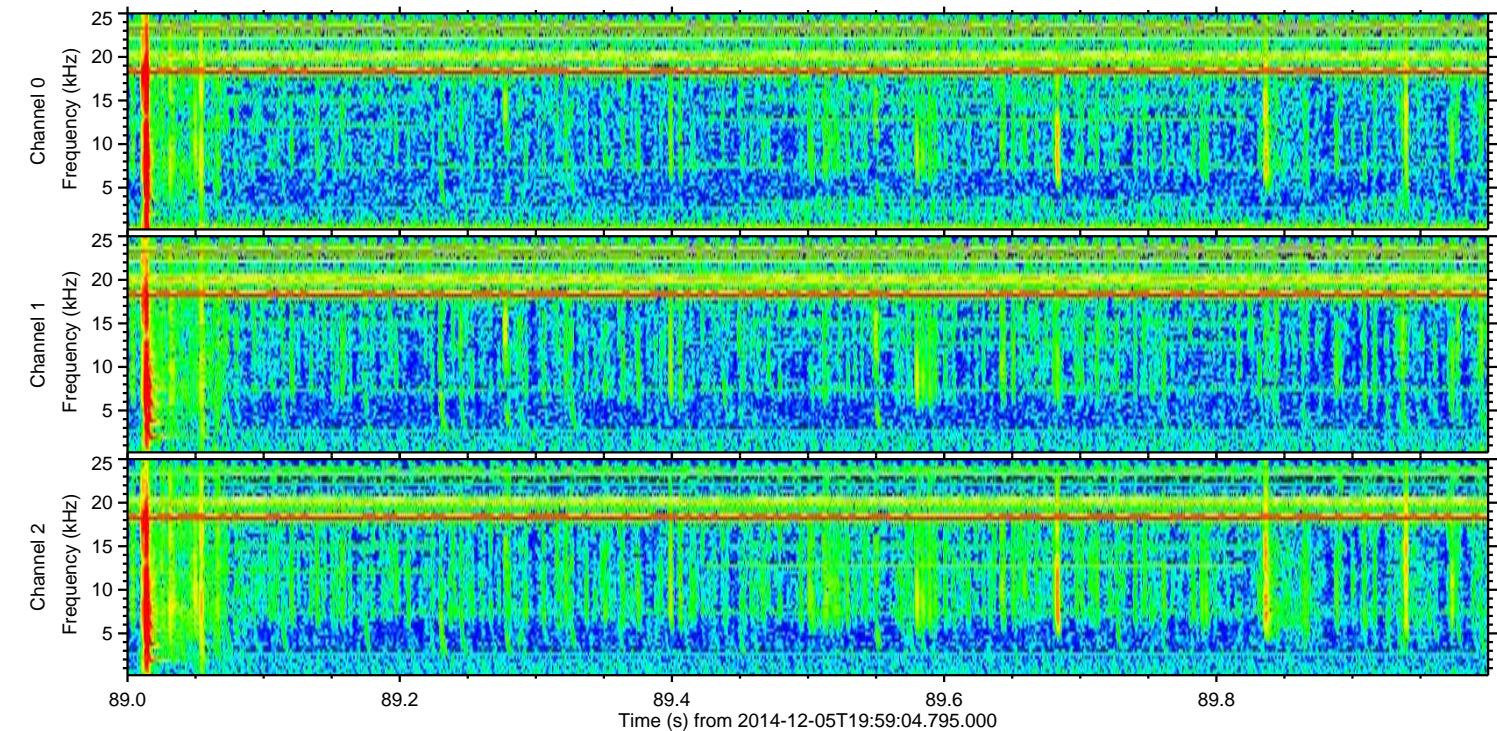
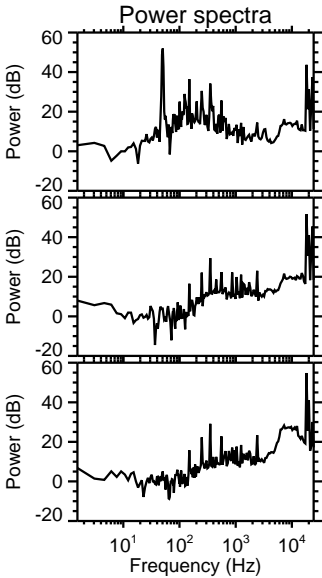
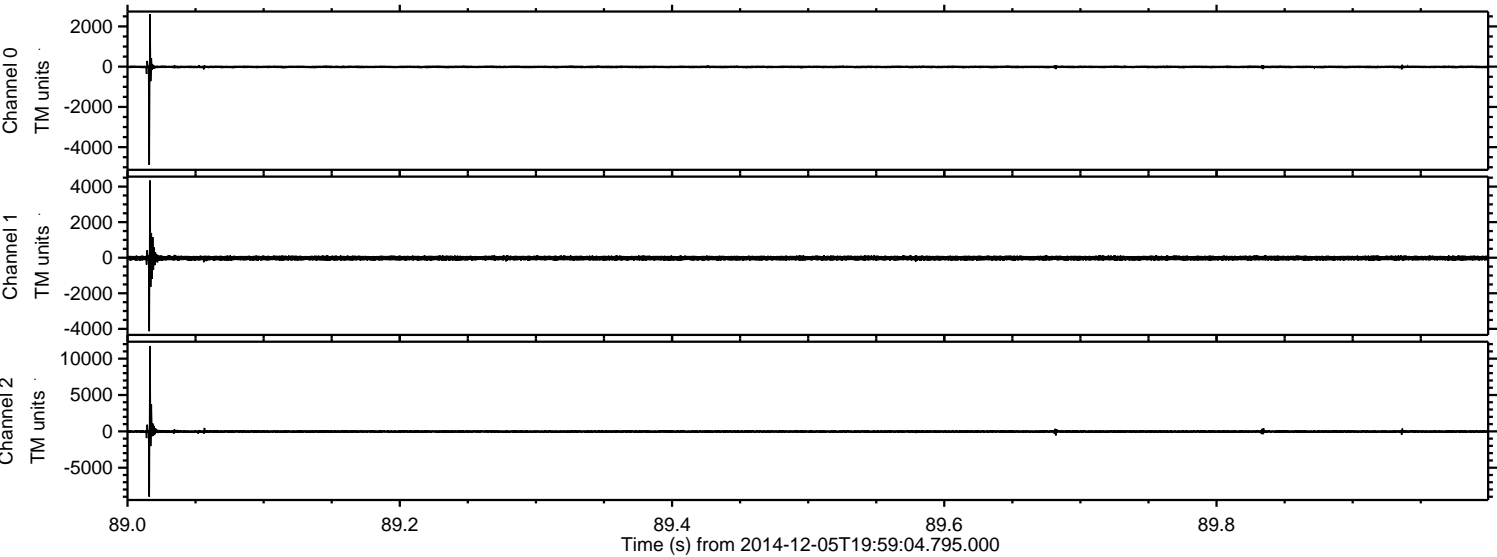

Processed Fri Dec 5 21:07:51 2014 by ELM ver.2012-10-06 from 001__elm20141205_195903__dat00.bin

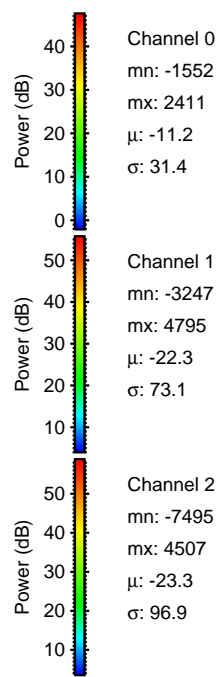
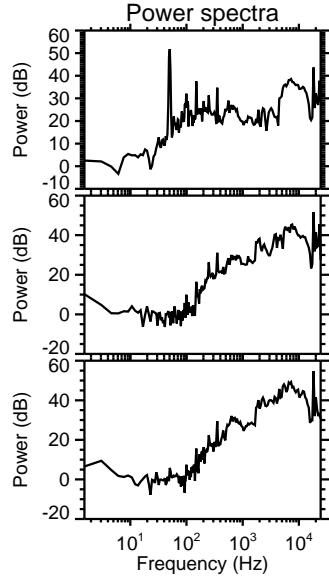
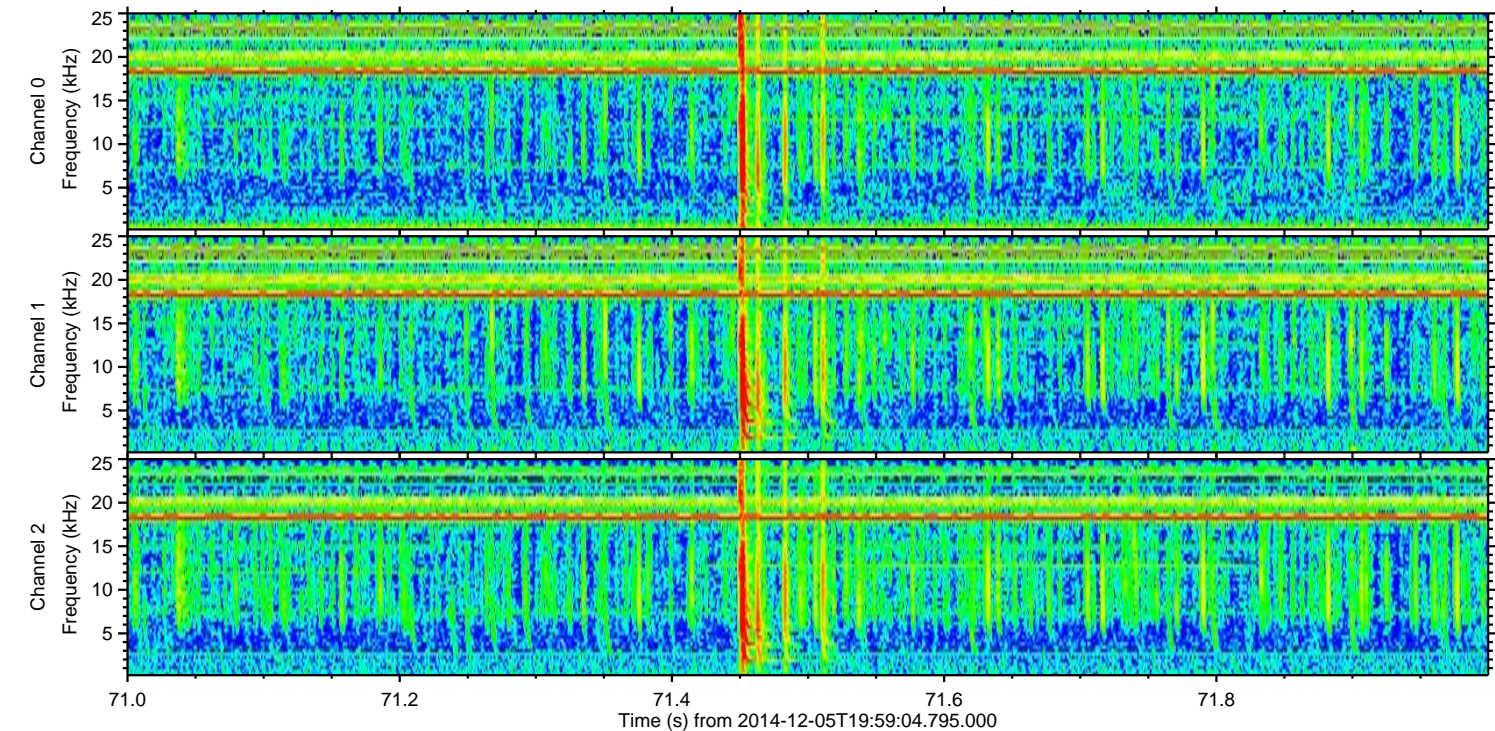
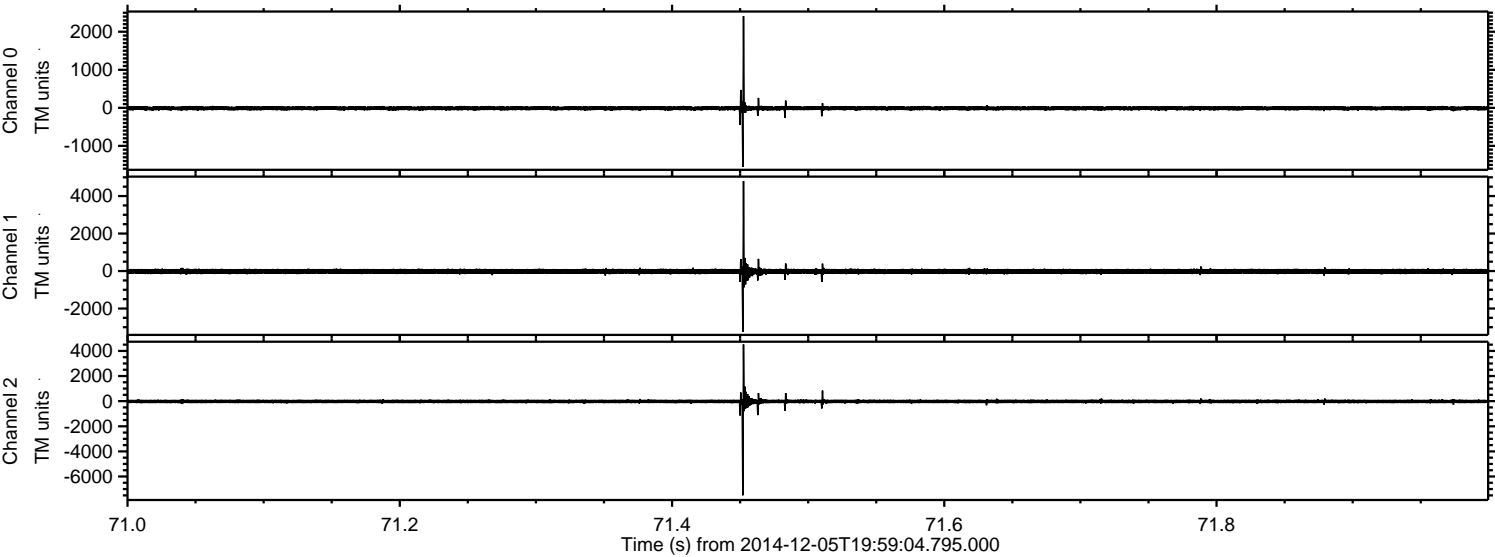

ELMAVAN 3D WAVEFORMS (Measured data sampled at 50 kHz) 49762 packets of 144 samples from 2014-12-05T19:59:04.795.000. Part 131/144

Processed Fri Dec 5 21:07:52 2014 by ELM ver.2012-10-06 from 001__elm20141205_195903__dat00.bin

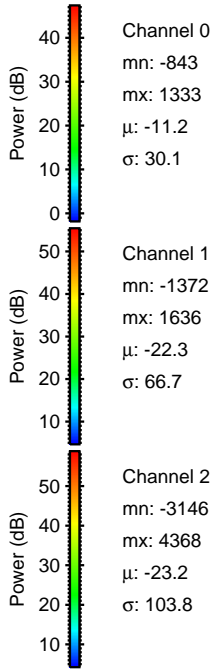
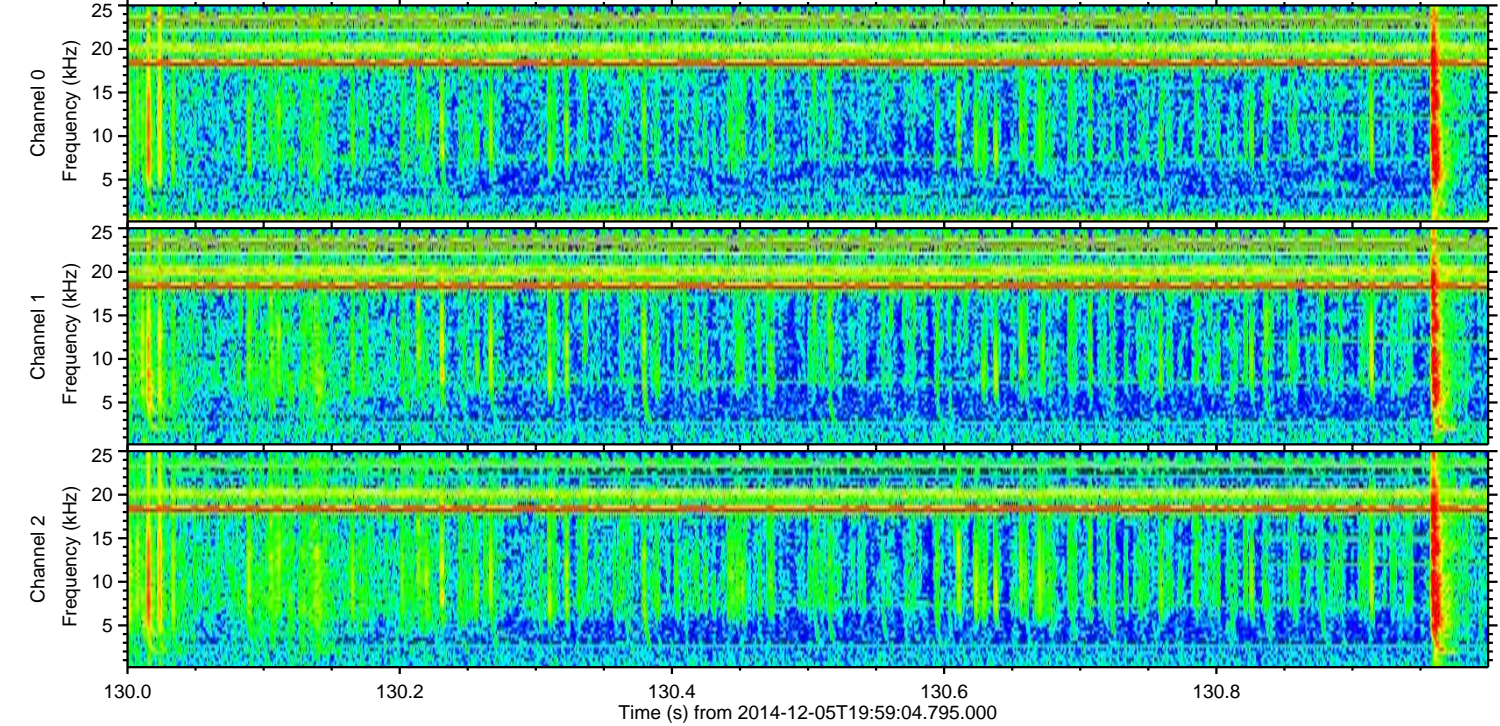
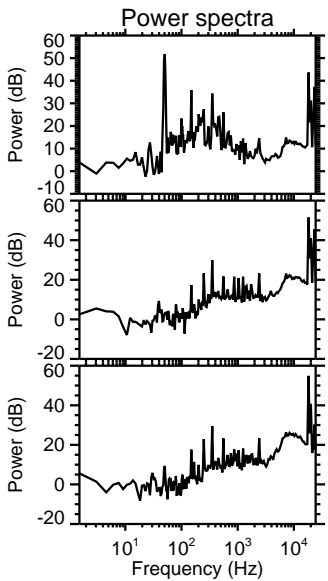
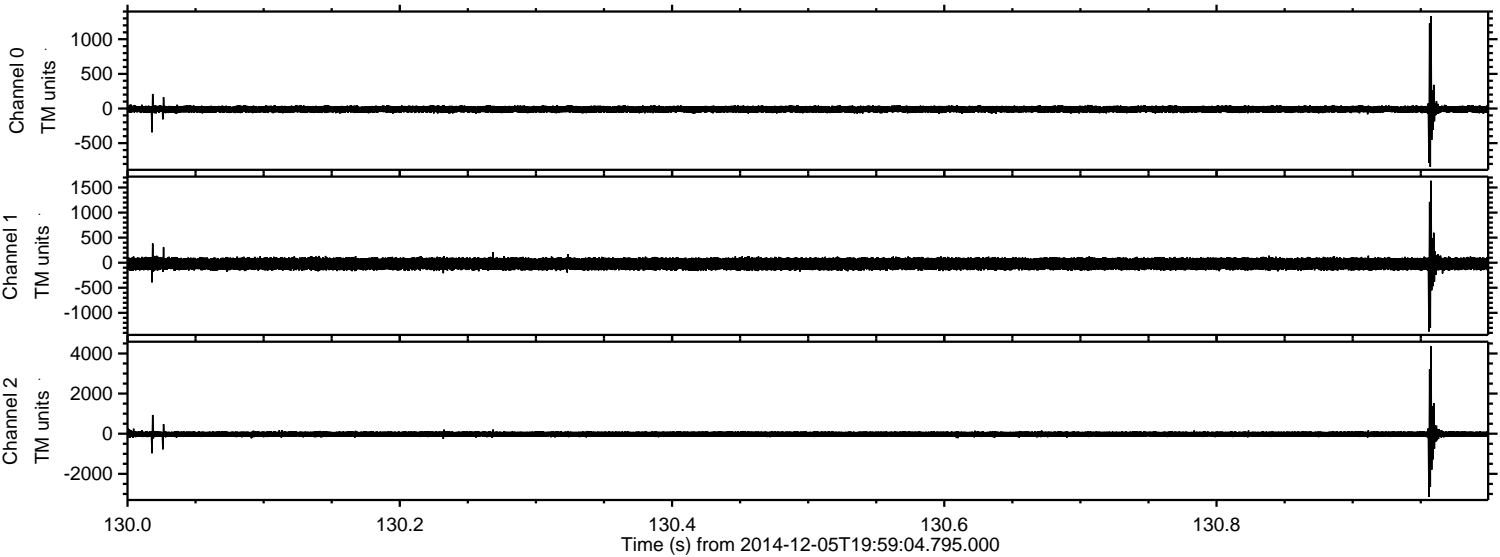

ELMAVAN 3D WAVEFORMS (Measured data sampled at 50 kHz) 49762 packets of 144 samples from 2014-12-05T19:59:04.795.000. Part 132/144

Processed Fri Dec 5 21:07:53 2014 by ELM ver.2012-10-06 from 001__elm20141205_195903__dat00.bin

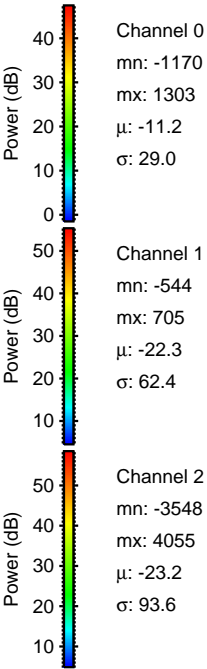
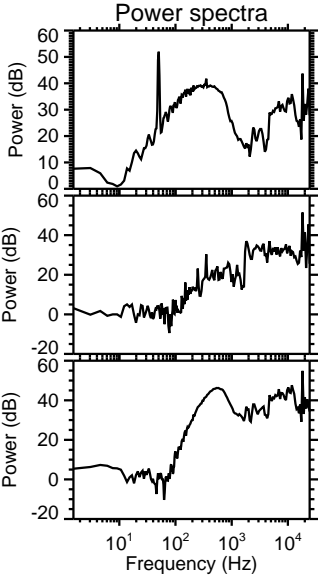
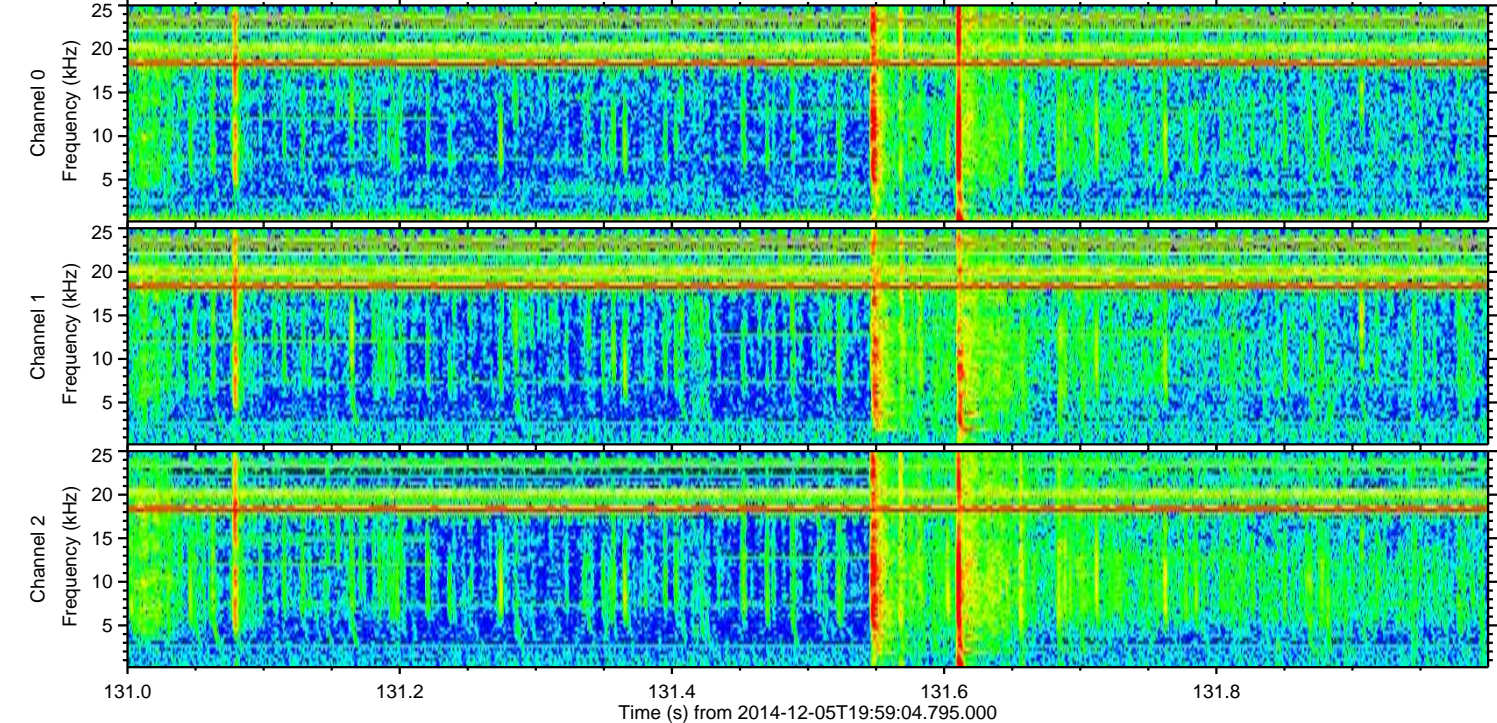
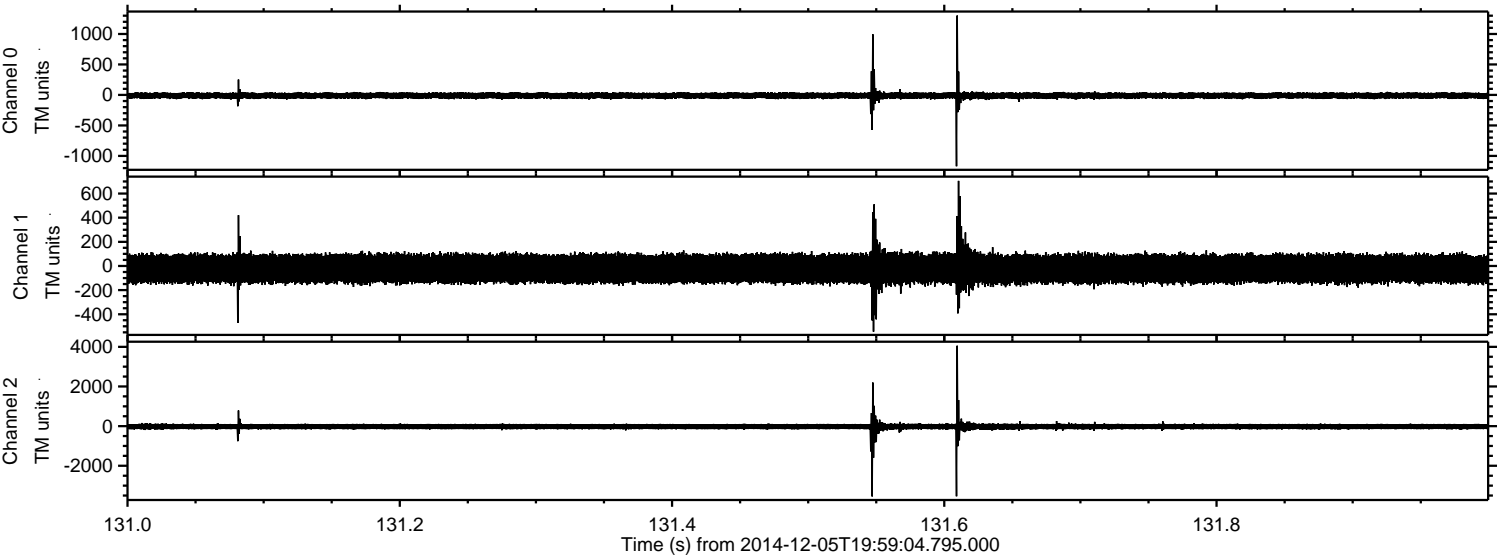

Processed Fri Dec 5 21:07:54 2014 by ELM ver.2012-10-06 from 001__elm20141205_195903__dat00.bin

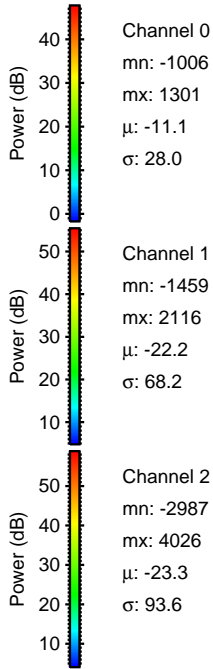
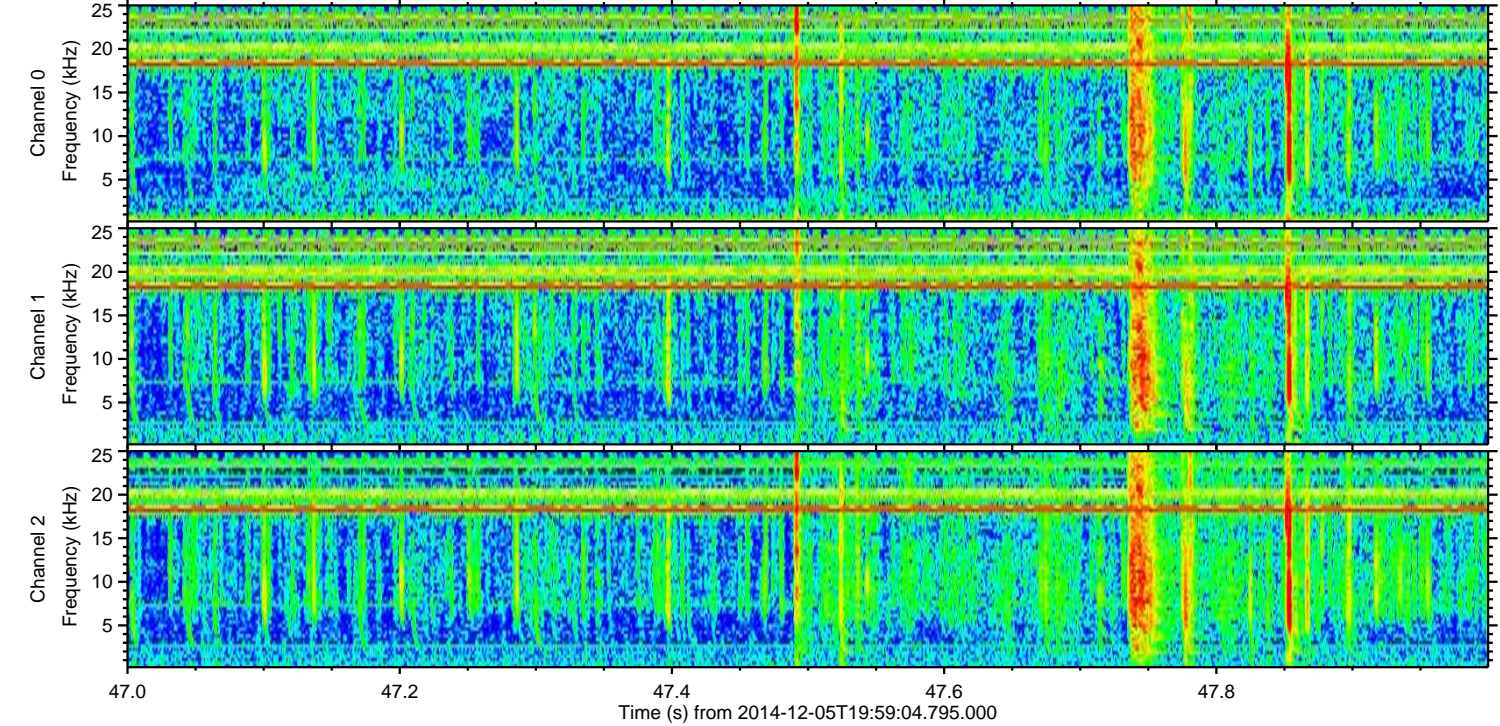
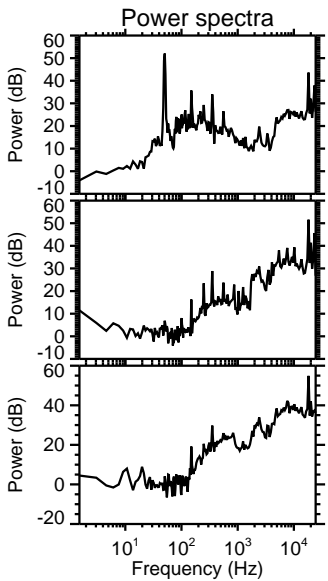
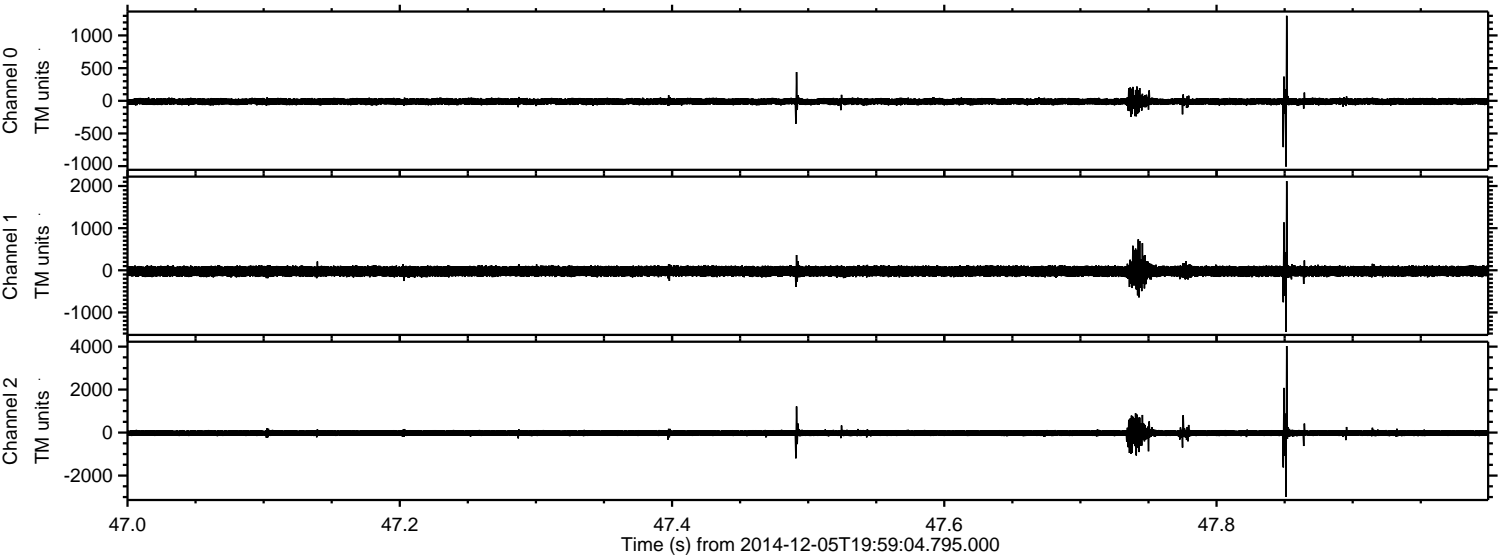

Processed Fri Dec 5 21:07:55 2014 by ELM ver.2012-10-06 from 001__elm20141205_195903__dat00.bin

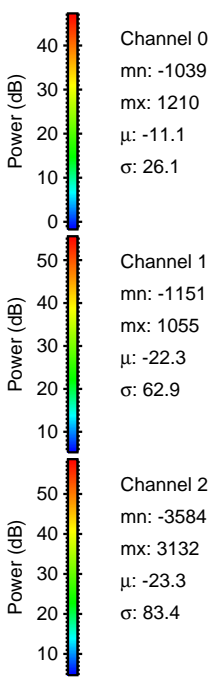
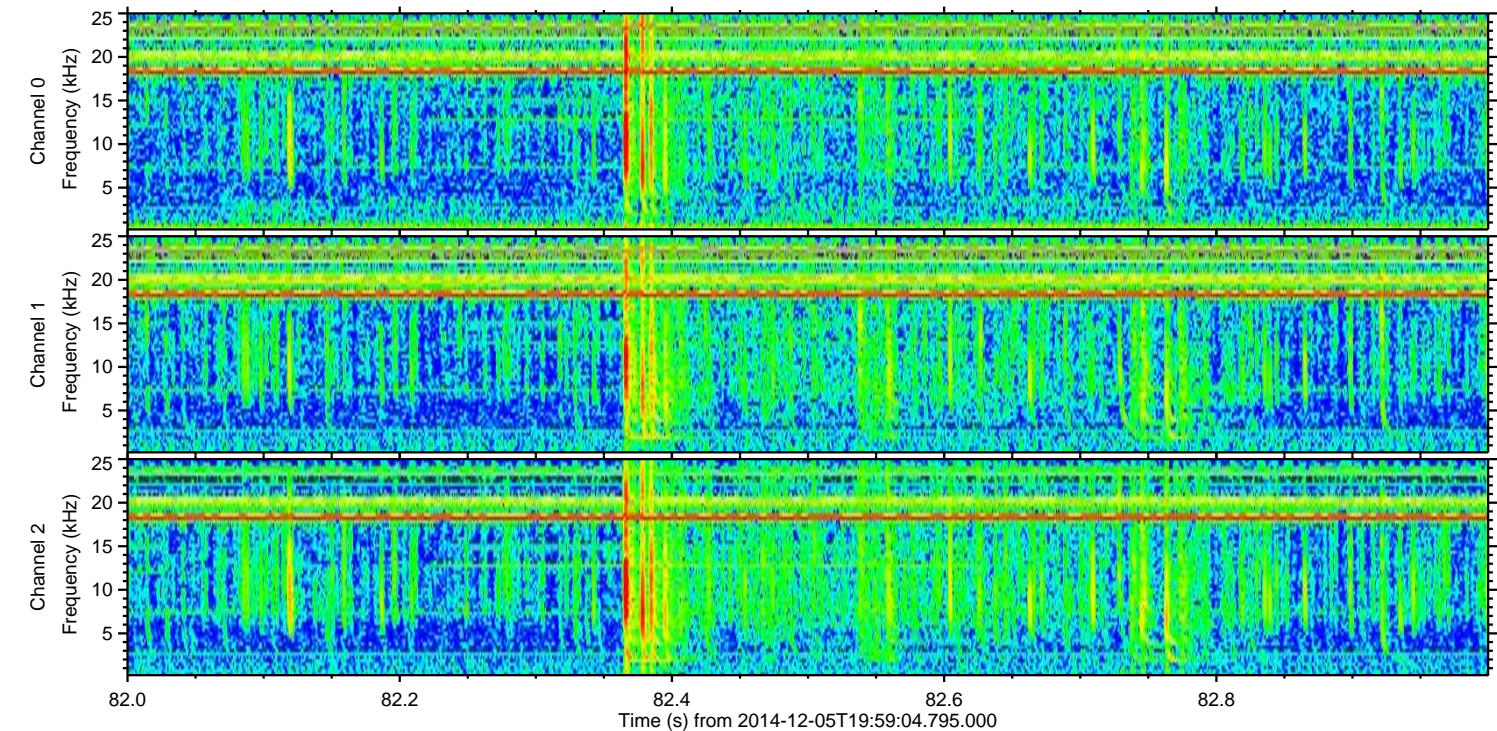
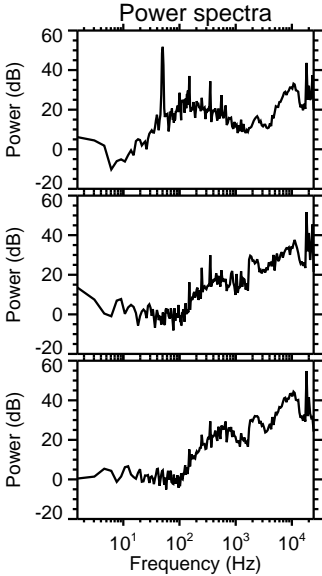
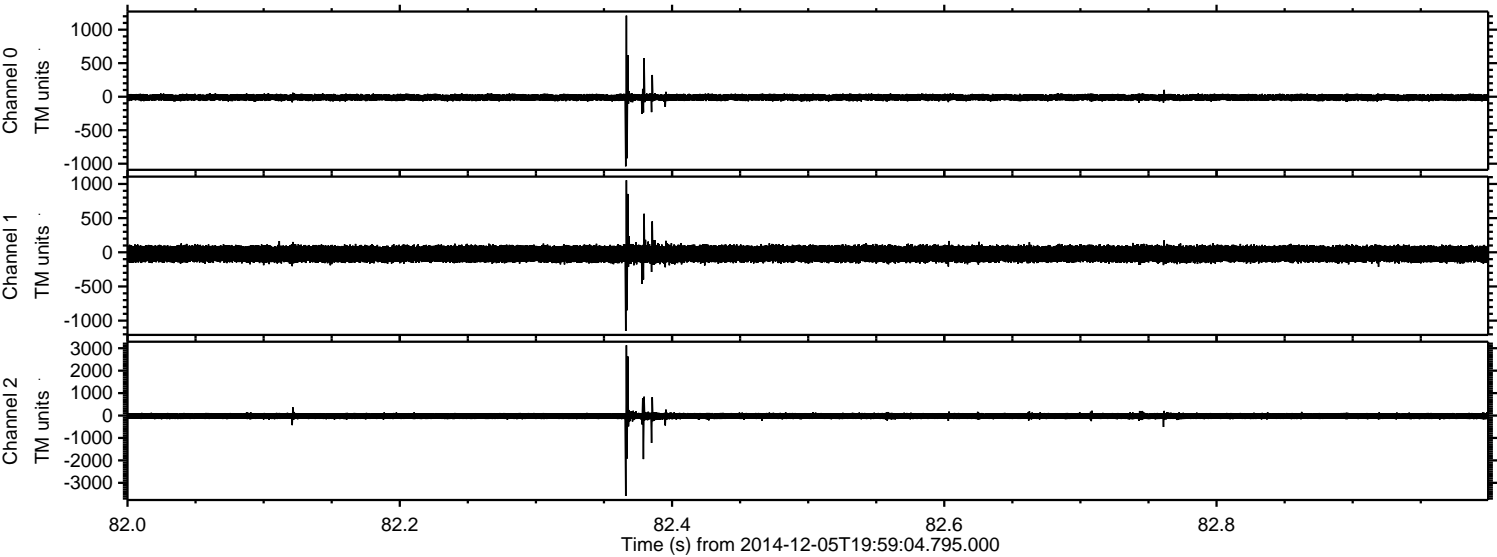

Processed Fri Dec 5 21:07:56 2014 by ELM ver.2012-10-06 from 001__elm20141205_195903__dat00.bin

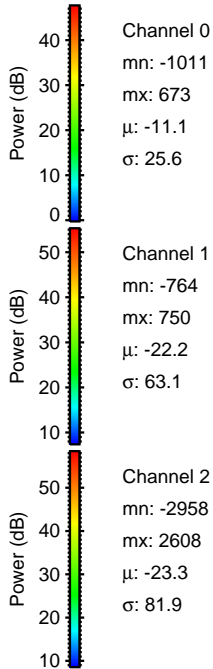
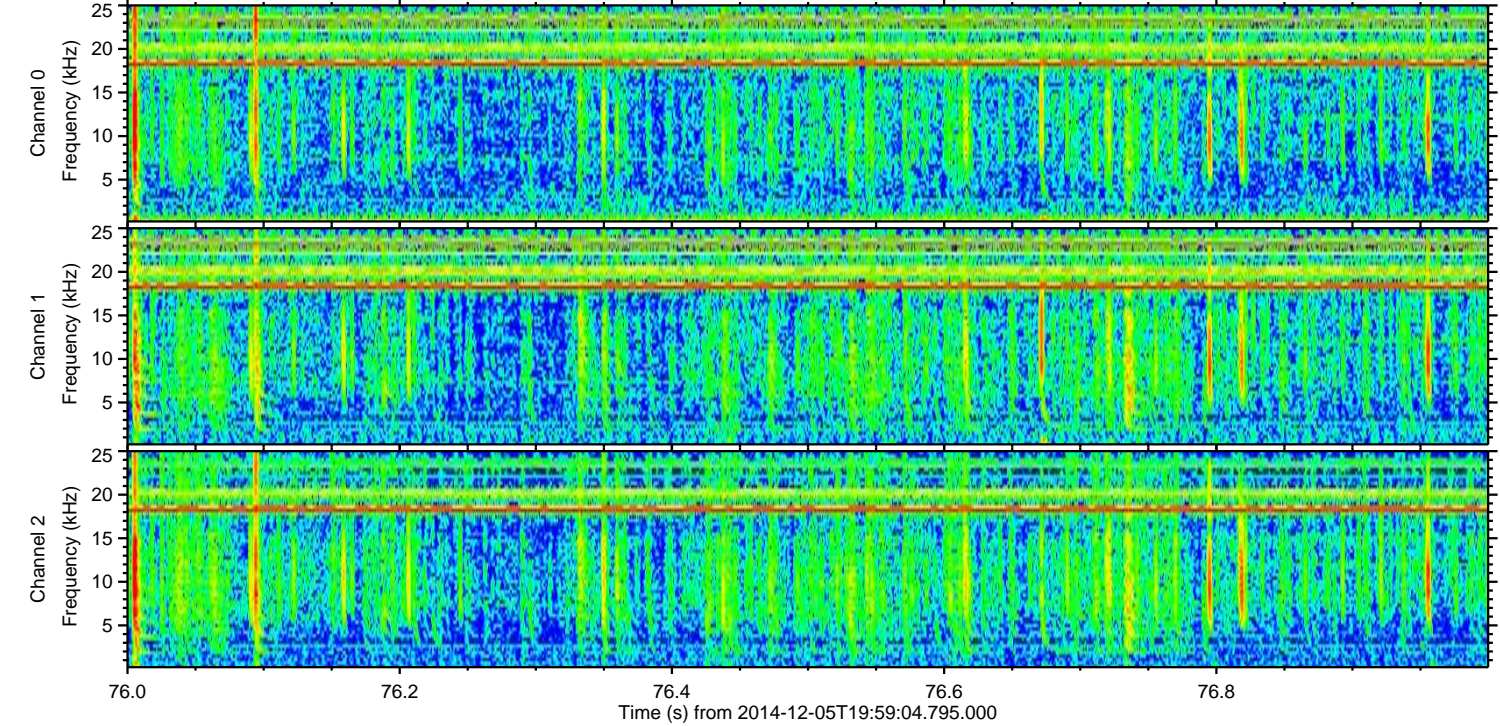
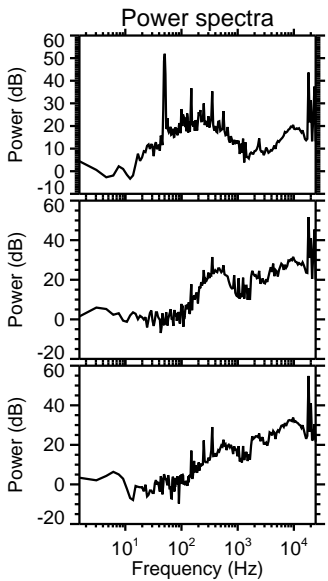
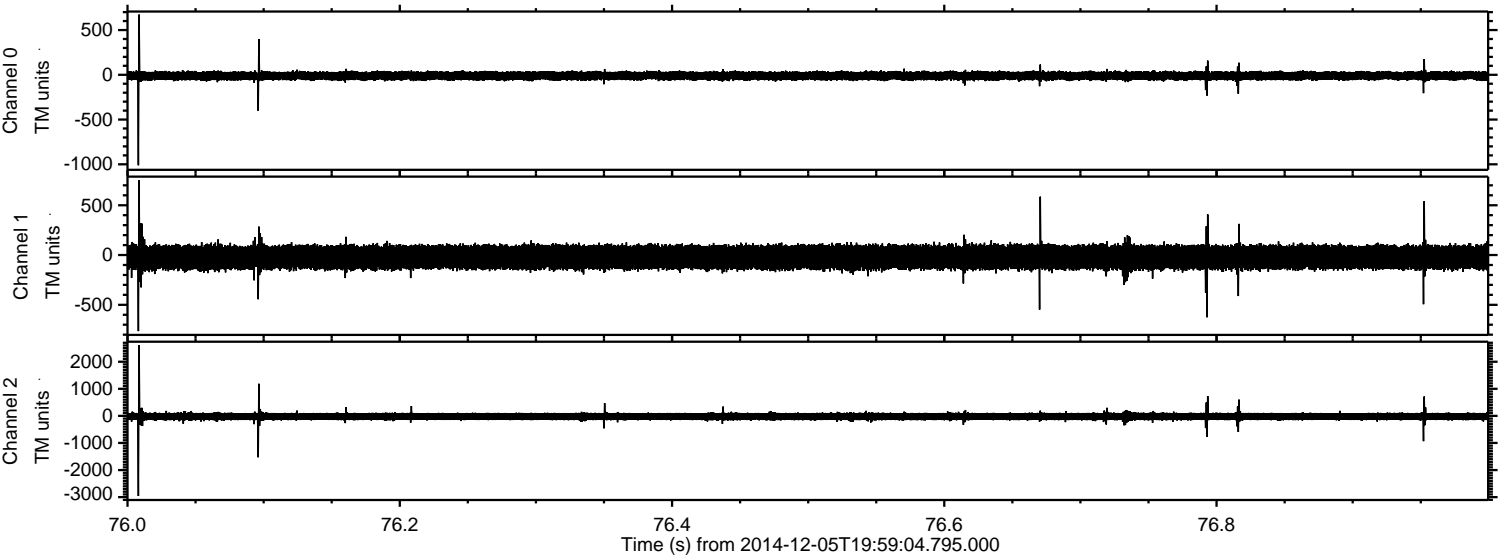

ELMAVAN 3D WAVEFORMS (Measured data sampled at 50 kHz) 49762 packets of 144 samples from 2014-12-05T19:59:04.795.000. Part 116/144

Processed Fri Dec 5 21:07:57 2014 by ELM ver.2012-10-06 from 001__elm20141205_195903__dat00.bin

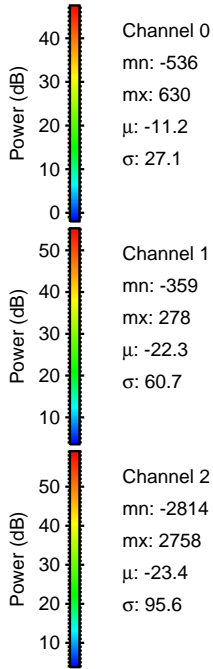
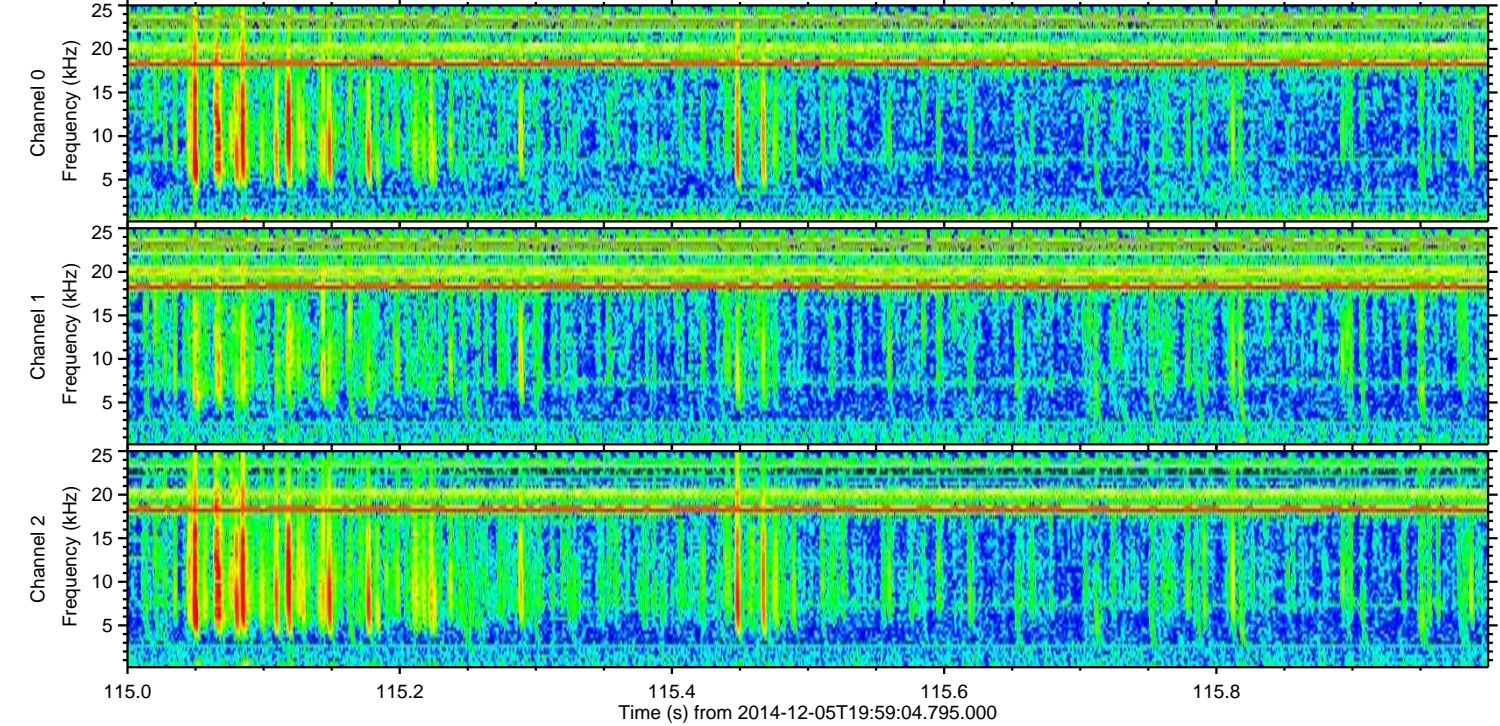
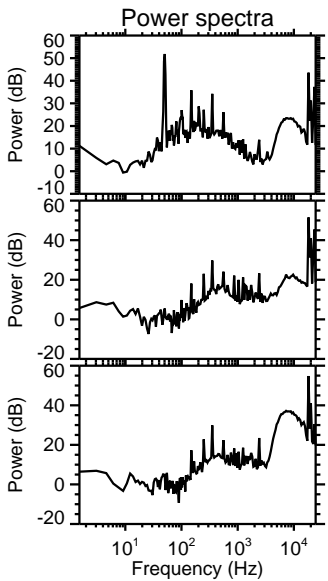
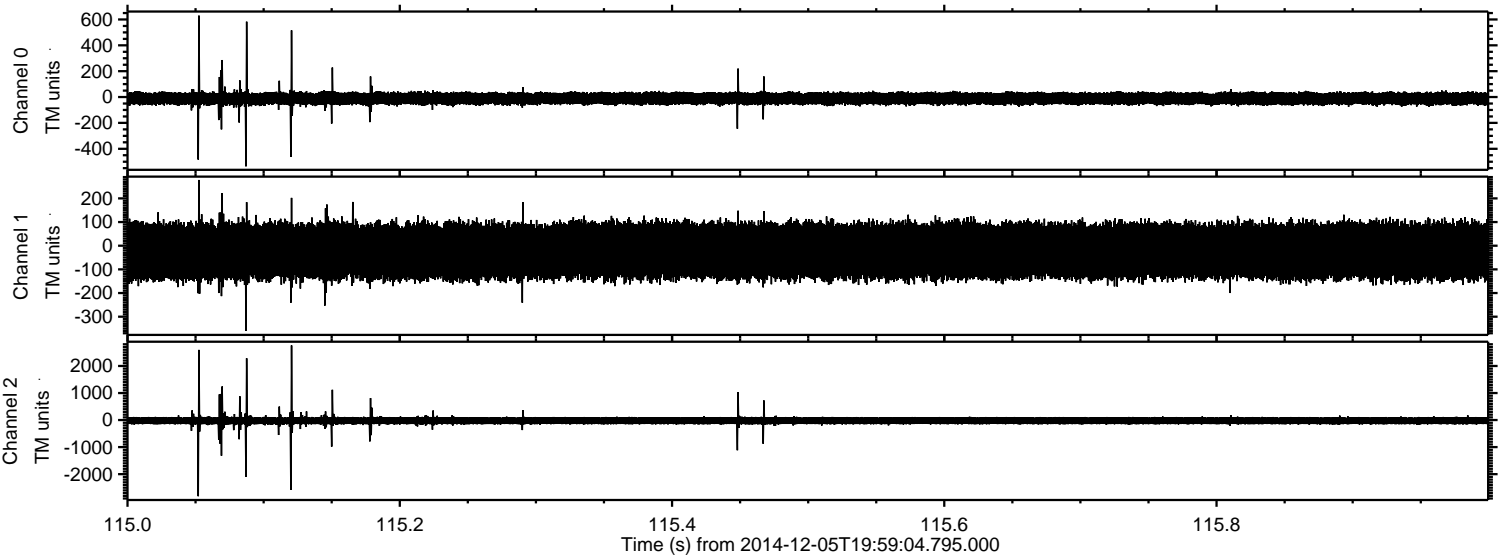

Channel 0
mn: -536
mx: 630
 μ : -11.2
 σ : 27.1

Channel 1
mn: -359
mx: 278
 μ : -22.3
 σ : 60.7

Channel 2
mn: -2814
mx: 2758
 μ : -23.4
 σ : 95.6

Processed Fri Dec 5 21:07:58 2014 by ELM ver.2012-10-06 from 001__elm20141205_195903__dat00.bin

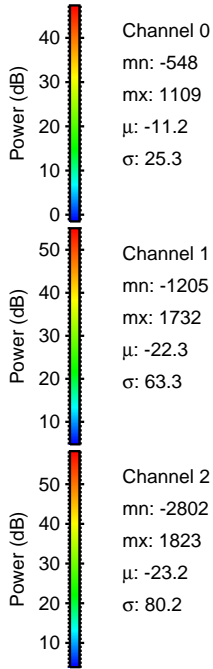
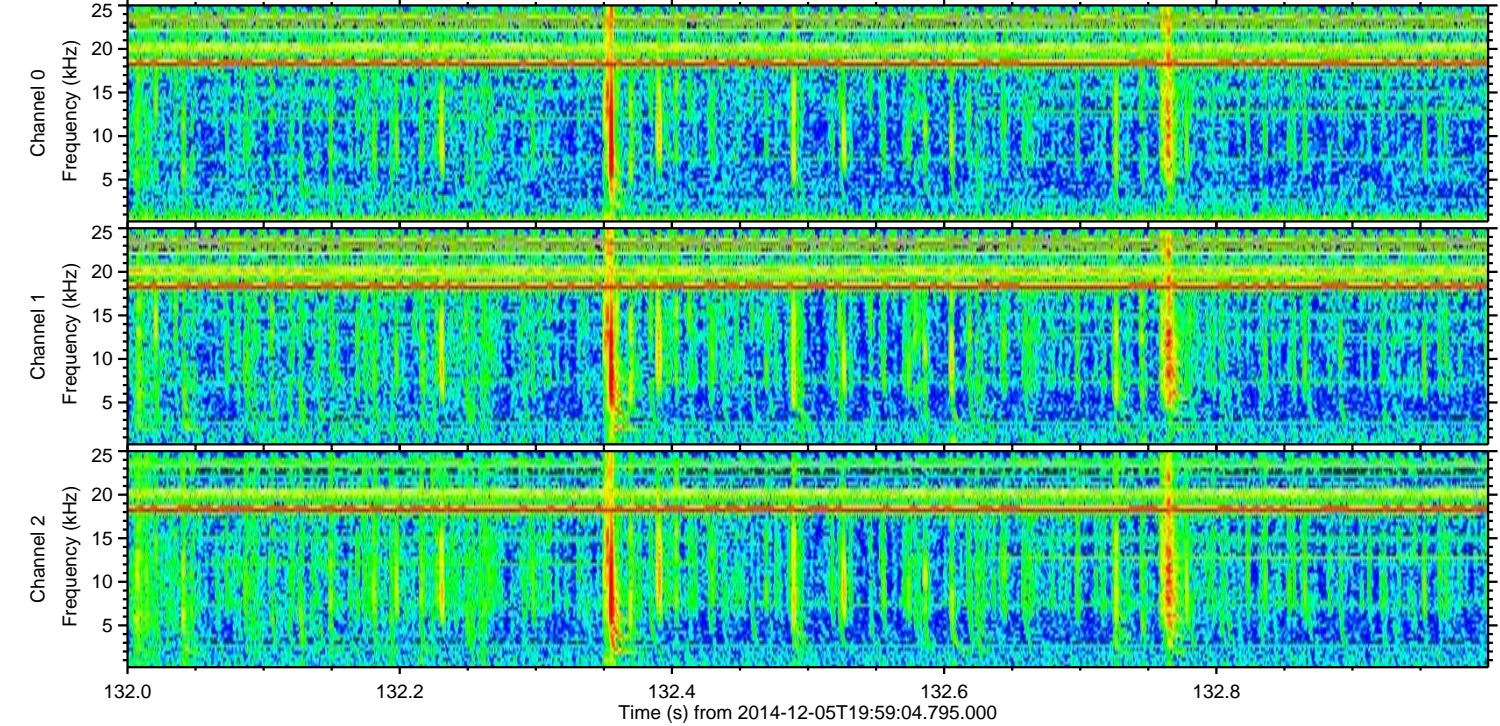
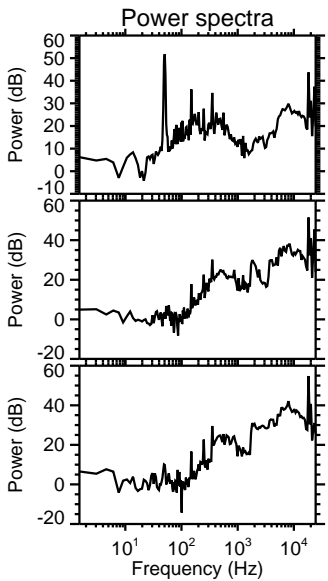
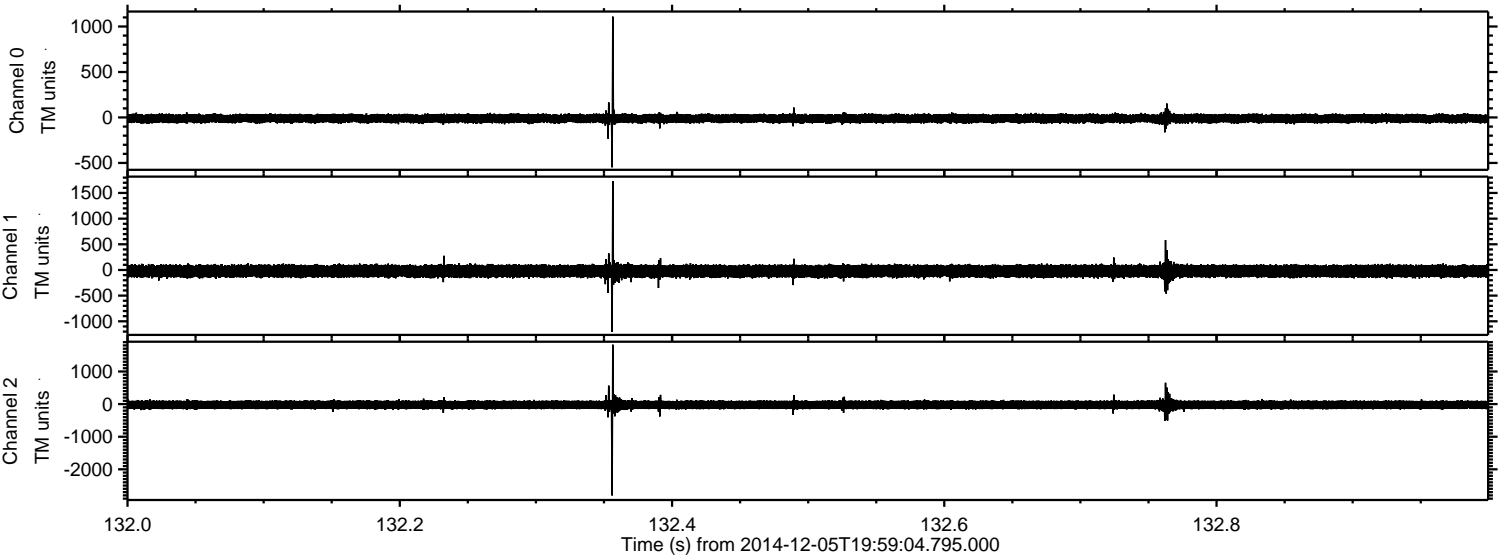

Processed Fri Dec 5 21:07:58 2014 by ELM ver.2012-10-06 from 001__elm20141205_195903__dat00.bin

