

ELMAVAN 3D WAVEFORMS (Measured data sampled at 50 kHz) 49588 packets of 144 samples from 2014-12-05T18:39:02.430.999.

Processed Fri Dec 5 19:57:38 2014 by ELM ver.2012-10-06 from 001__elm20141205_183901__dat00.bin

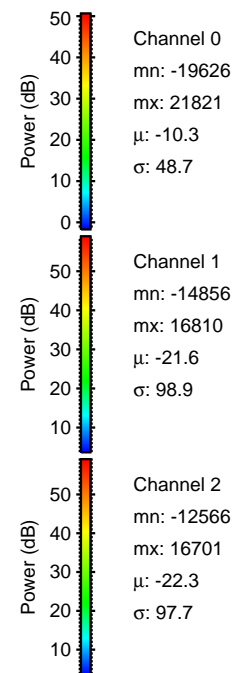
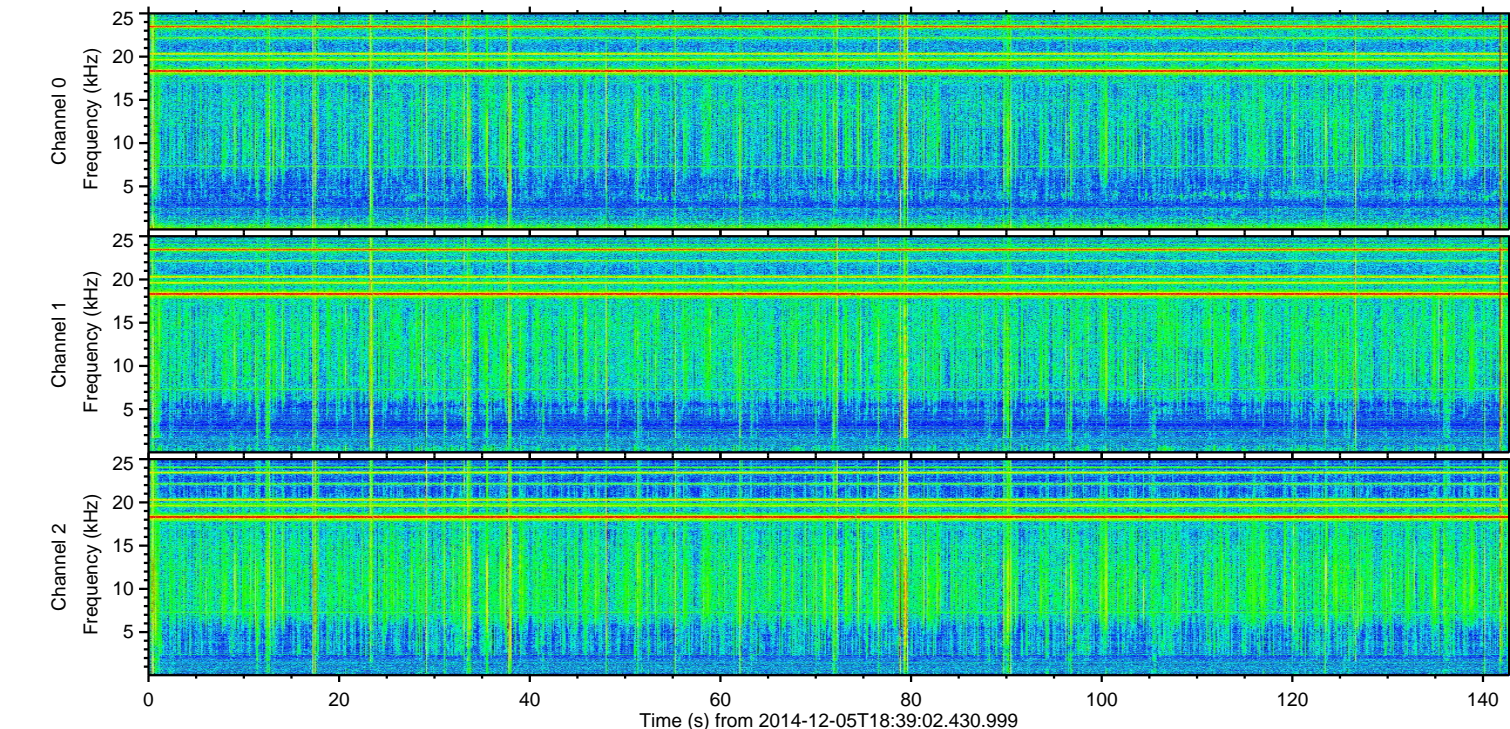
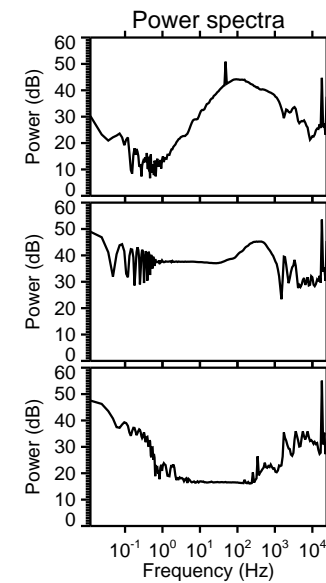
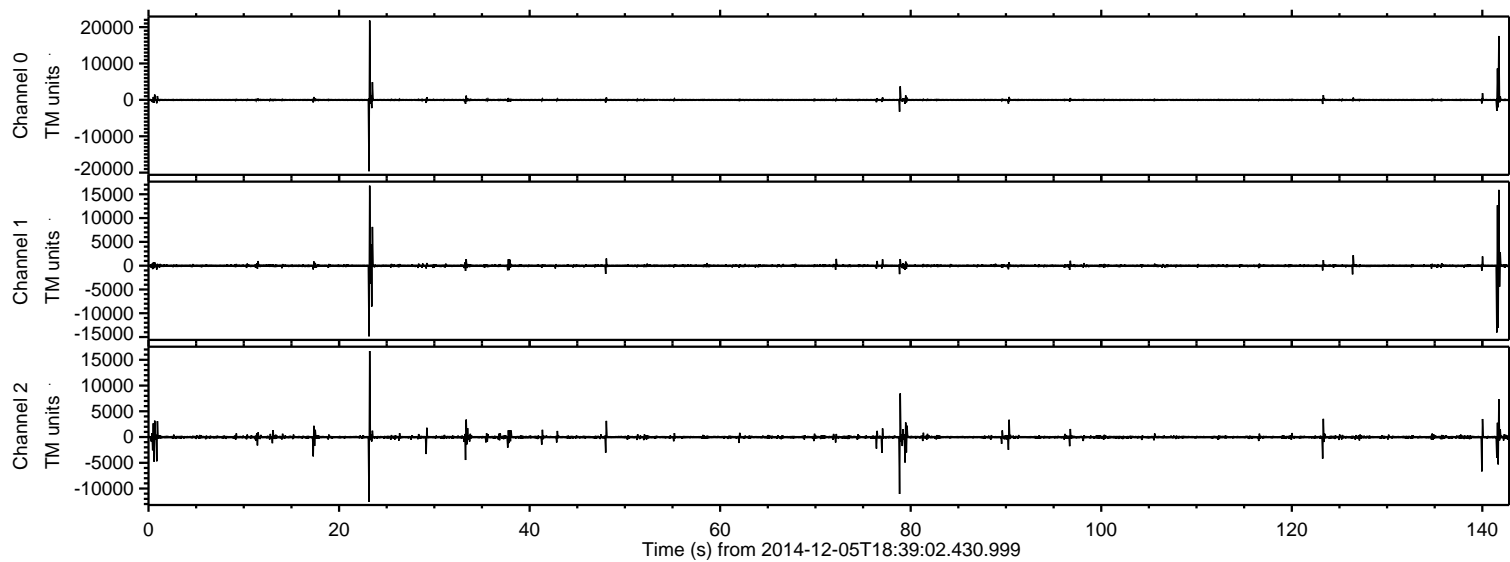

ELMAVAN 3D WAVEFORMS (Measured data sampled at 50 kHz) 49588 packets of 144 samples from 2014-12-05T18:39:02.430.999. Part 24/143

Processed Fri Dec 5 19:57:53 2014 by ELM ver.2012-10-06 from 001__elm20141205_183901__dat00.bin

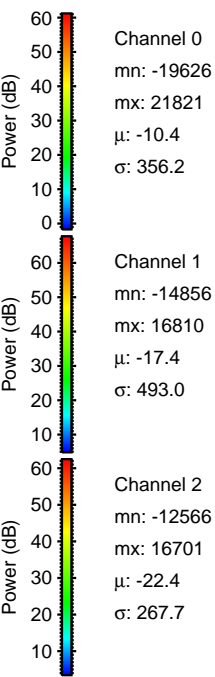
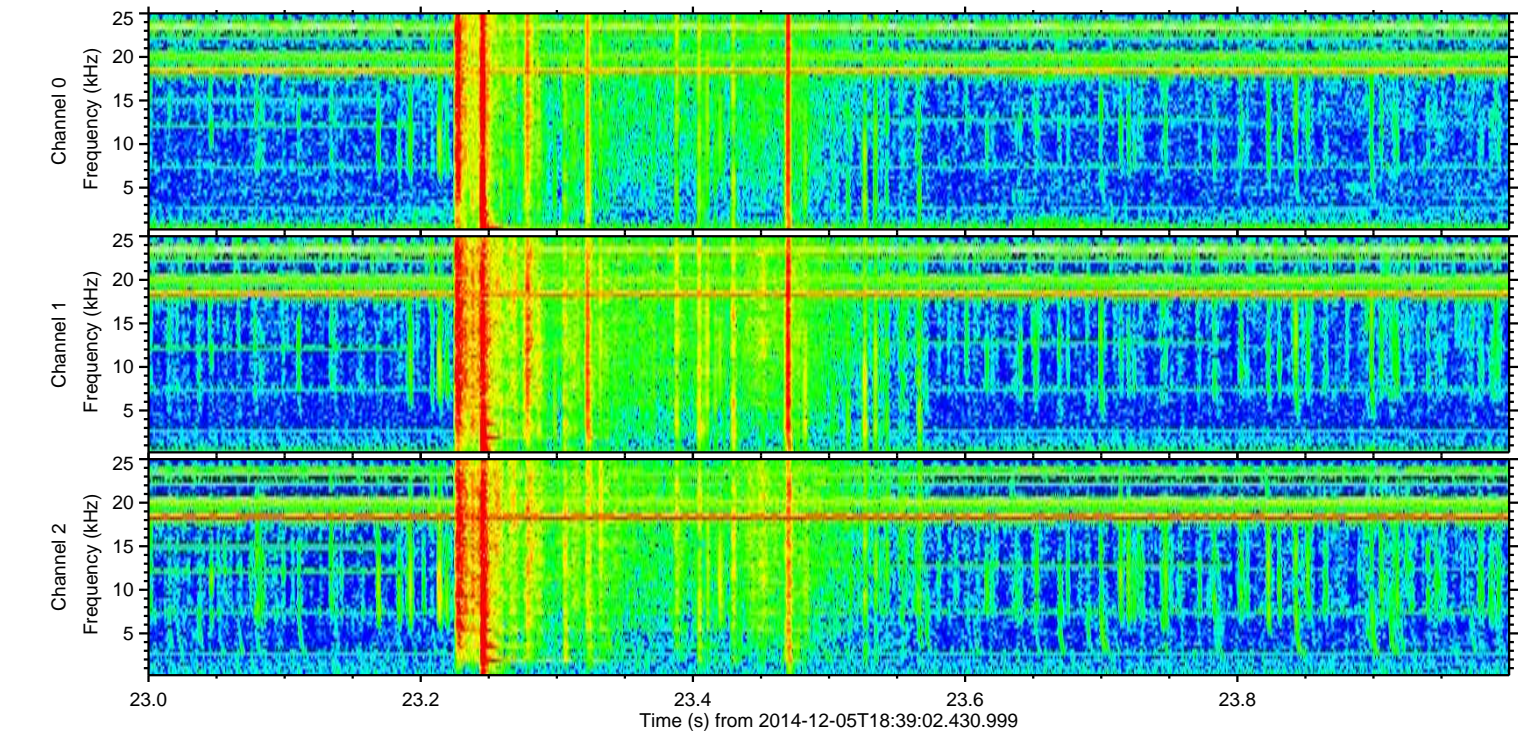
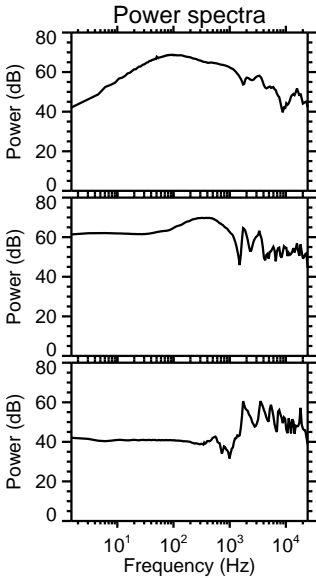
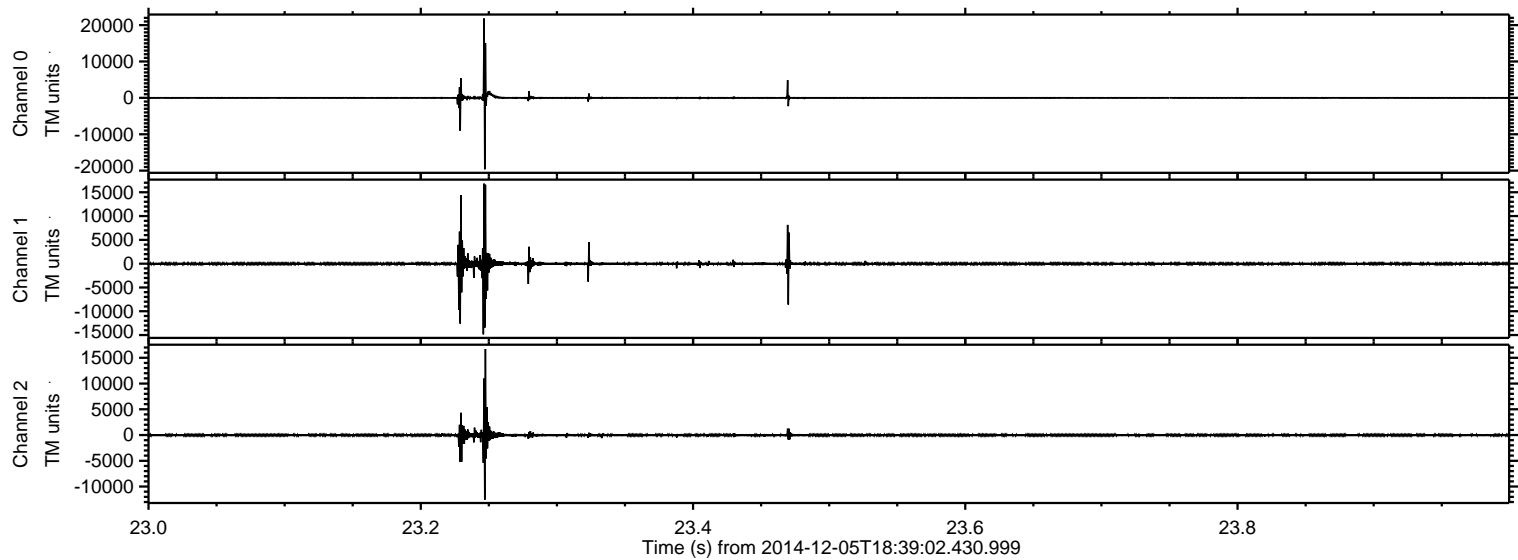

ELMAVAN 3D WAVEFORMS (Measured data sampled at 50 kHz) 49588 packets of 144 samples from 2014-12-05T18:39:02.430.999. Part 142/143

Processed Fri Dec 5 19:57:55 2014 by ELM ver.2012-10-06 from 001__elm20141205_183901__dat00.bin

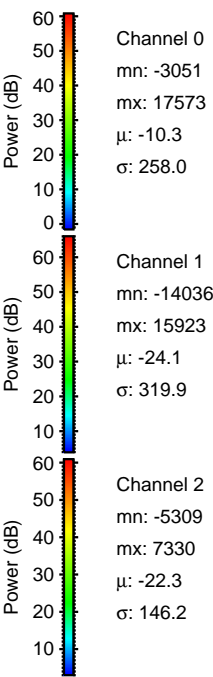
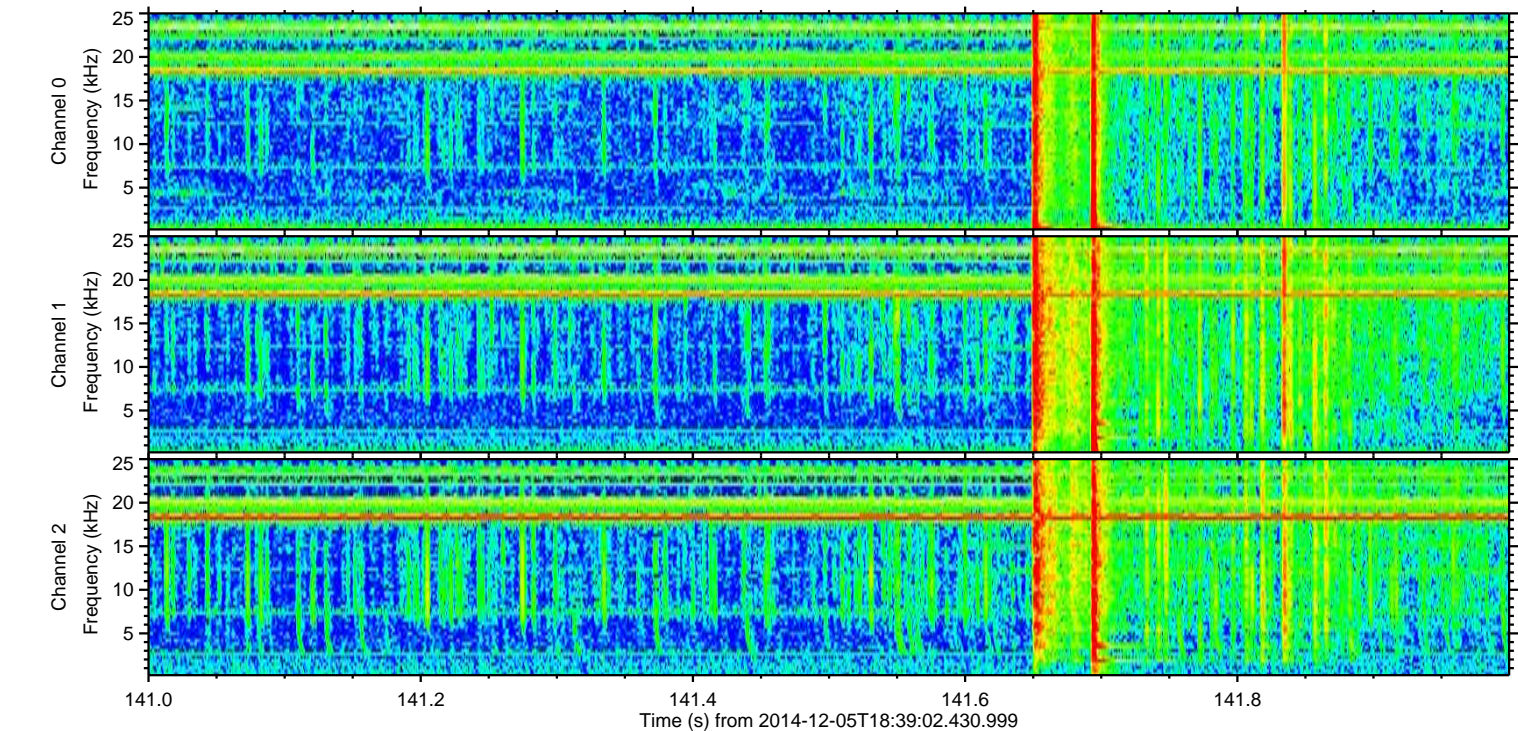
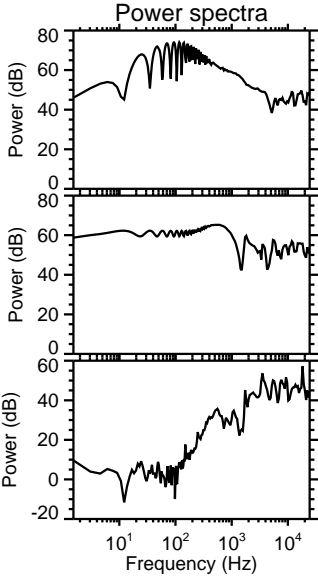
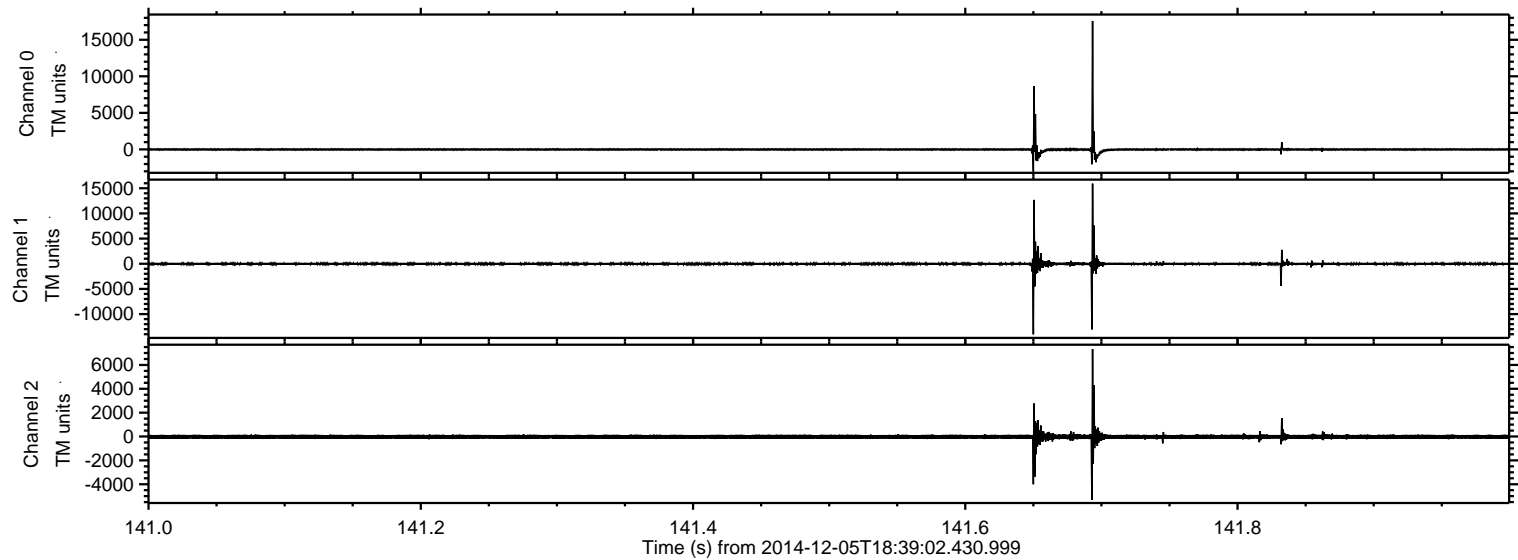

ELMAVAN 3D WAVEFORMS (Measured data sampled at 50 kHz) 49588 packets of 144 samples from 2014-12-05T18:39:02.430.999. Part 79/143

Processed Fri Dec 5 19:57:56 2014 by ELM ver.2012-10-06 from 001__elm20141205_183901__dat00.bin

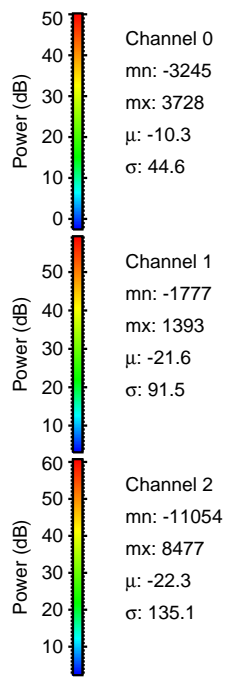
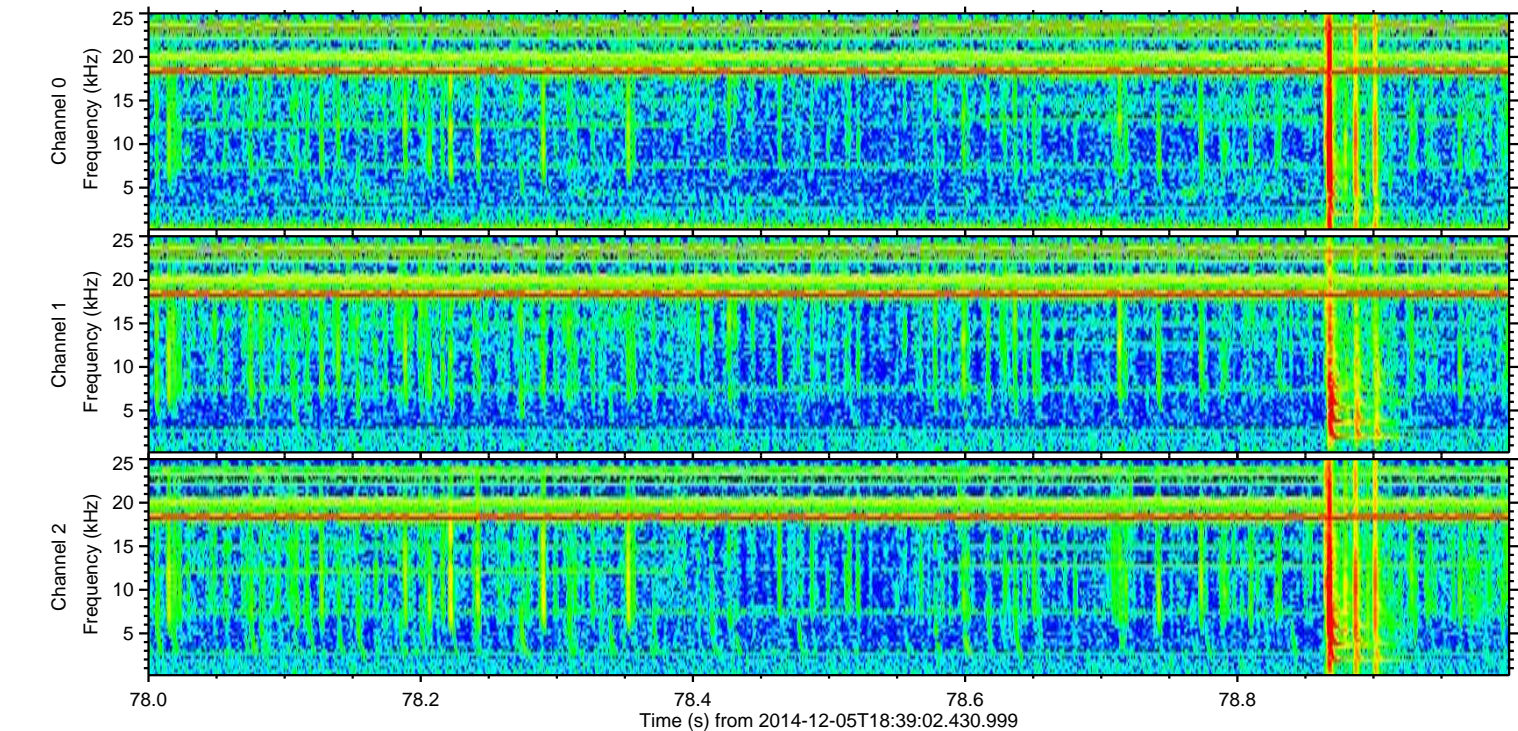
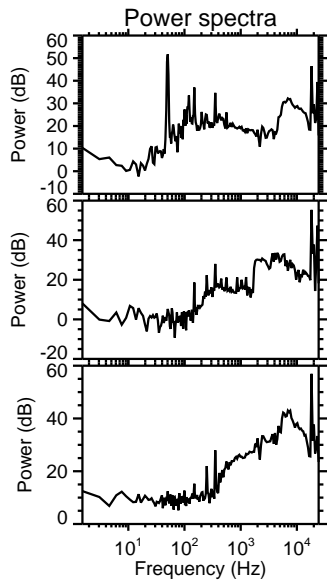
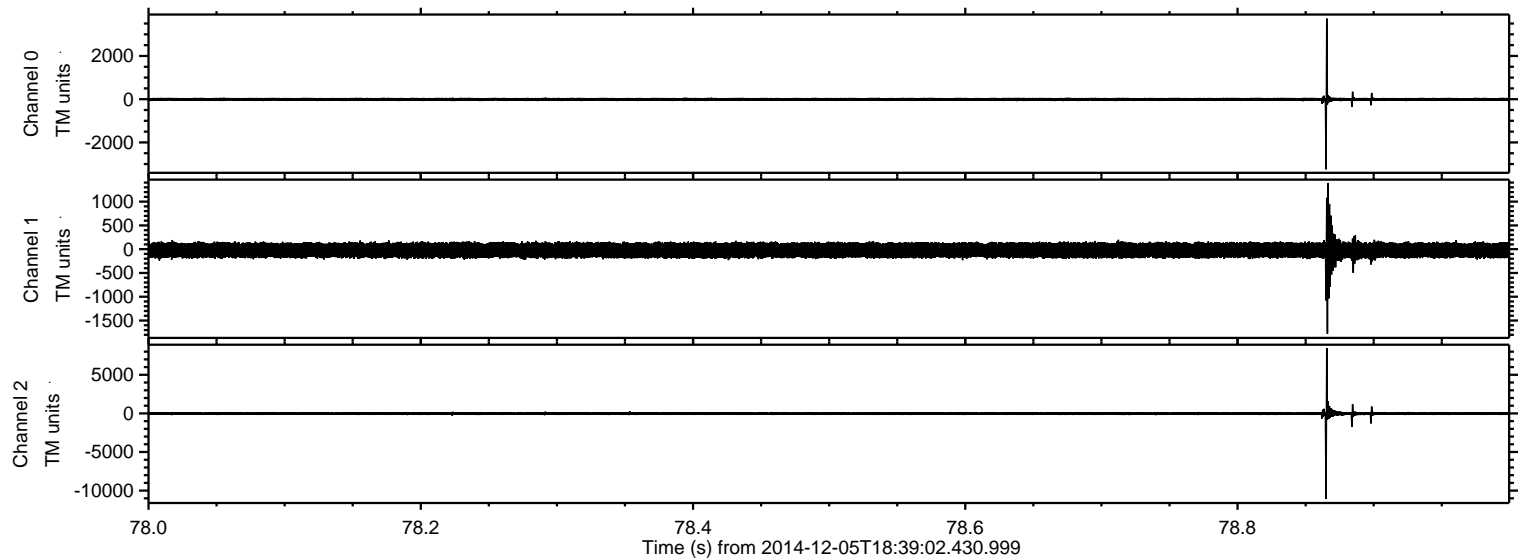

ELMAVAN 3D WAVEFORMS (Measured data sampled at 50 kHz) 49588 packets of 144 samples from 2014-12-05T18:39:02.430.999. Part 140/143

Processed Fri Dec 5 19:57:57 2014 by ELM ver.2012-10-06 from 001__elm20141205_183901__dat00.bin

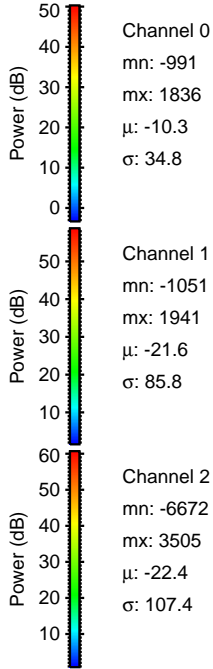
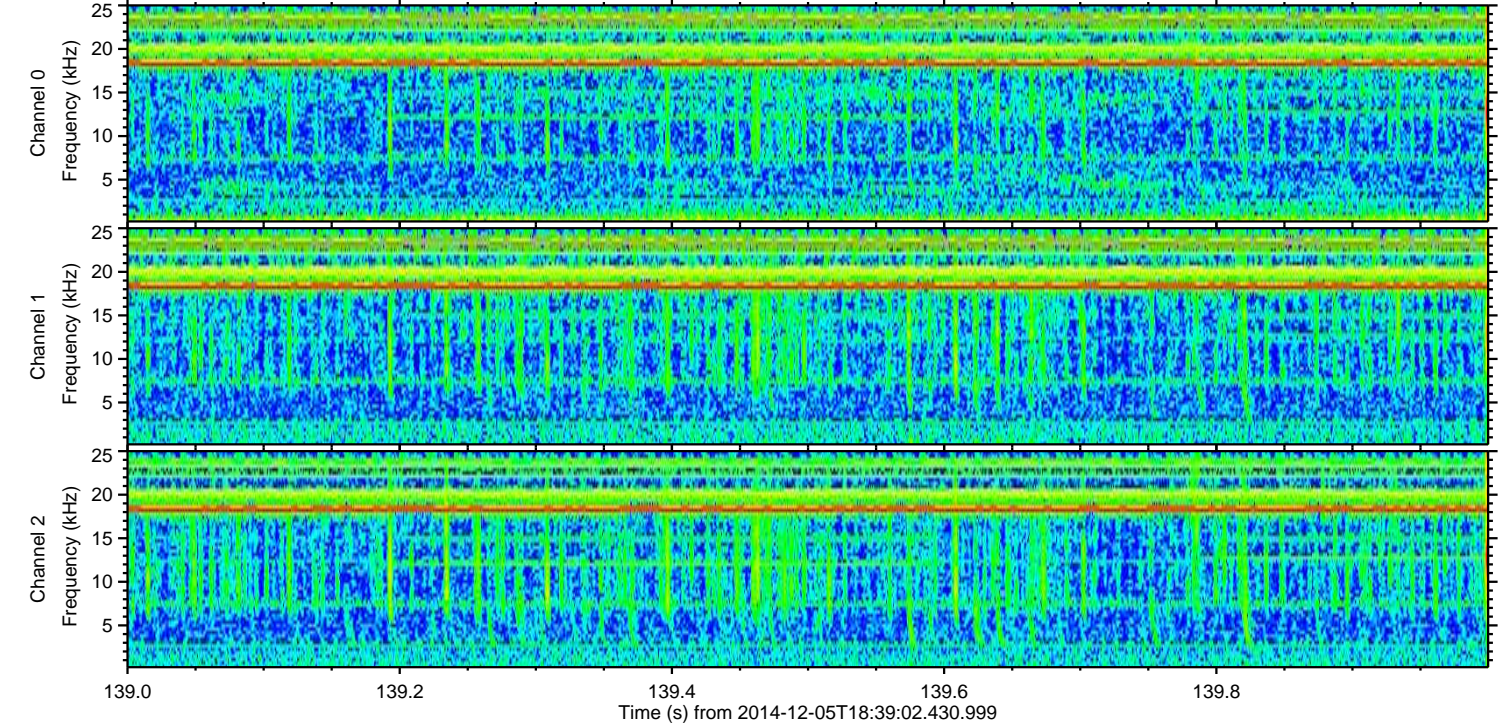
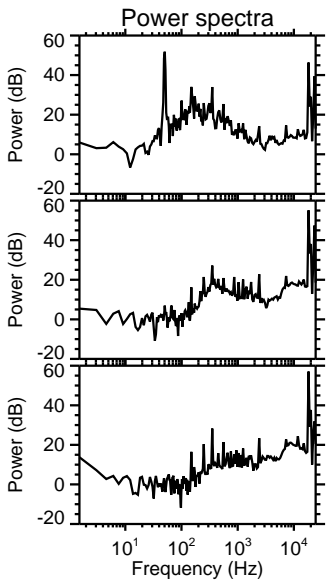
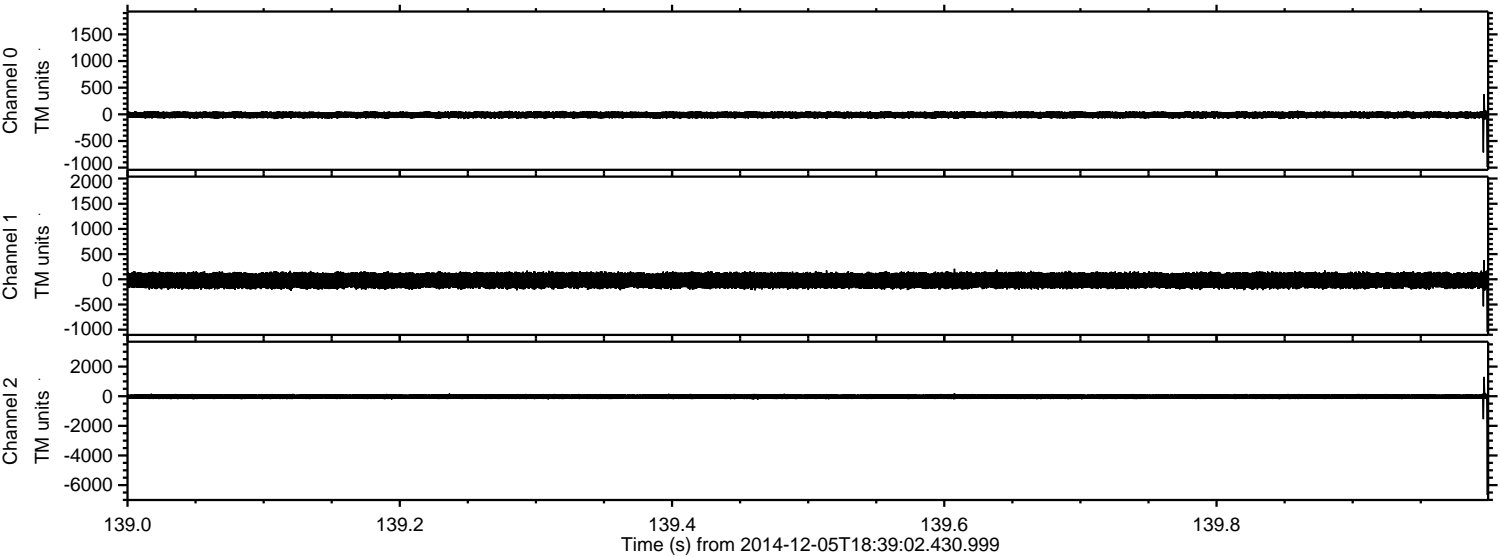

ELMAVAN 3D WAVEFORMS (Measured data sampled at 50 kHz) 49588 packets of 144 samples from 2014-12-05T18:39:02.430.999. Part 80/143

Processed Fri Dec 5 19:57:58 2014 by ELM ver.2012-10-06 from 001__elm20141205_183901__dat00.bin

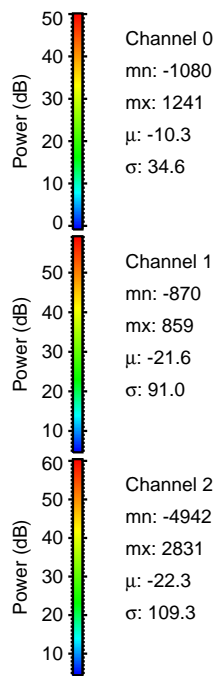
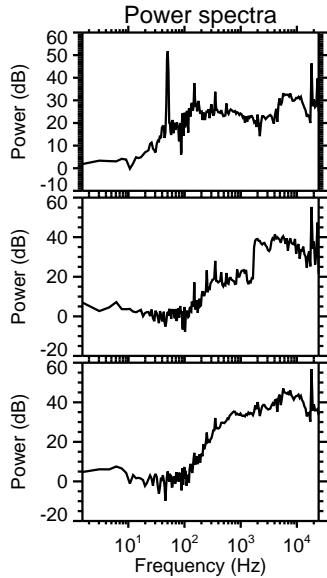
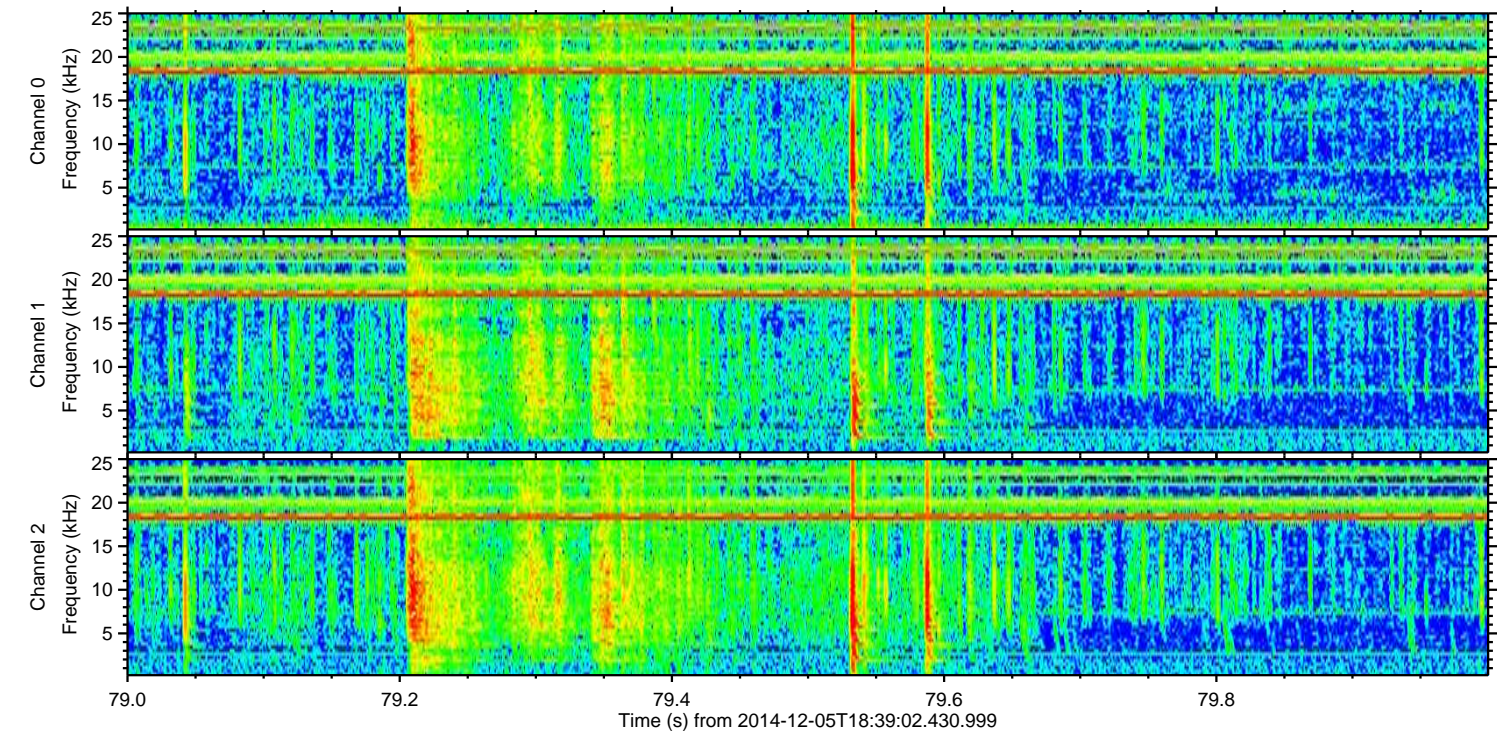
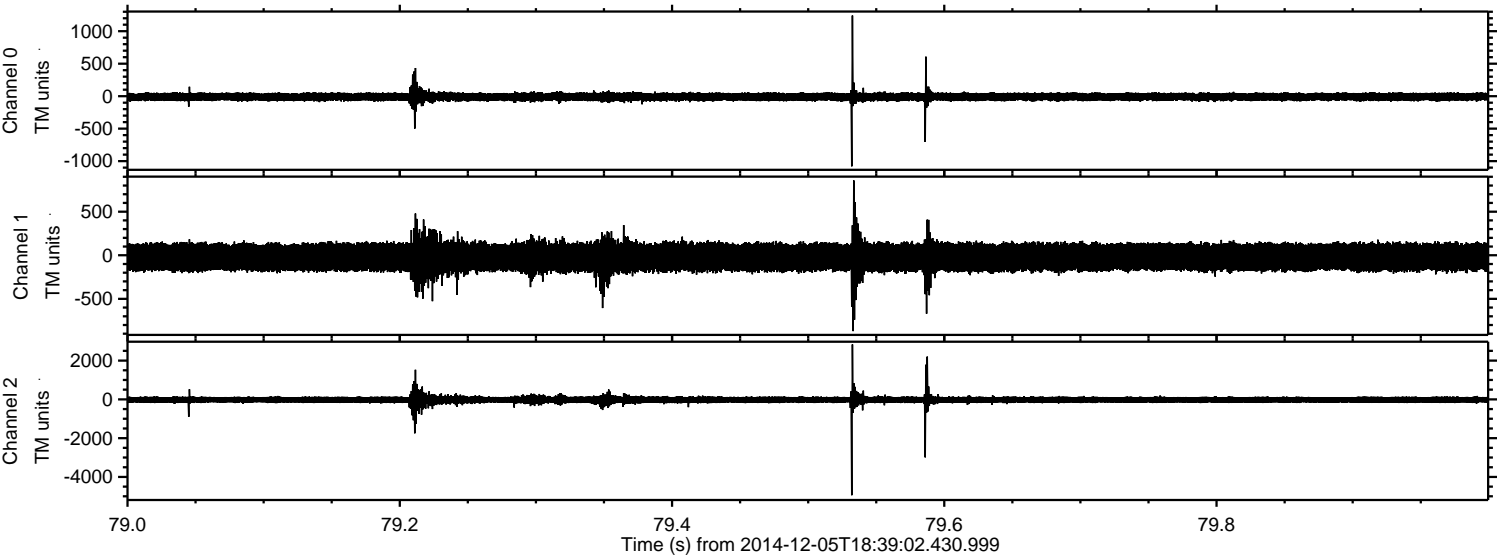

ELMAVAN 3D WAVEFORMS (Measured data sampled at 50 kHz) 49588 packets of 144 samples from 2014-12-05T18:39:02.430.999. Part 1/143

Processed Fri Dec 5 19:57:59 2014 by ELM ver.2012-10-06 from 001__elm20141205_183901__dat00.bin

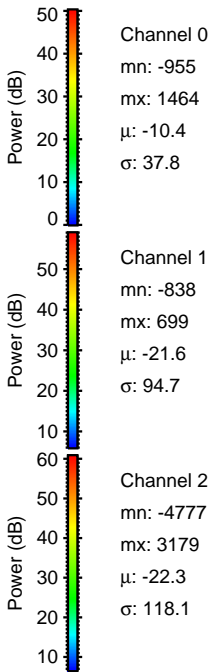
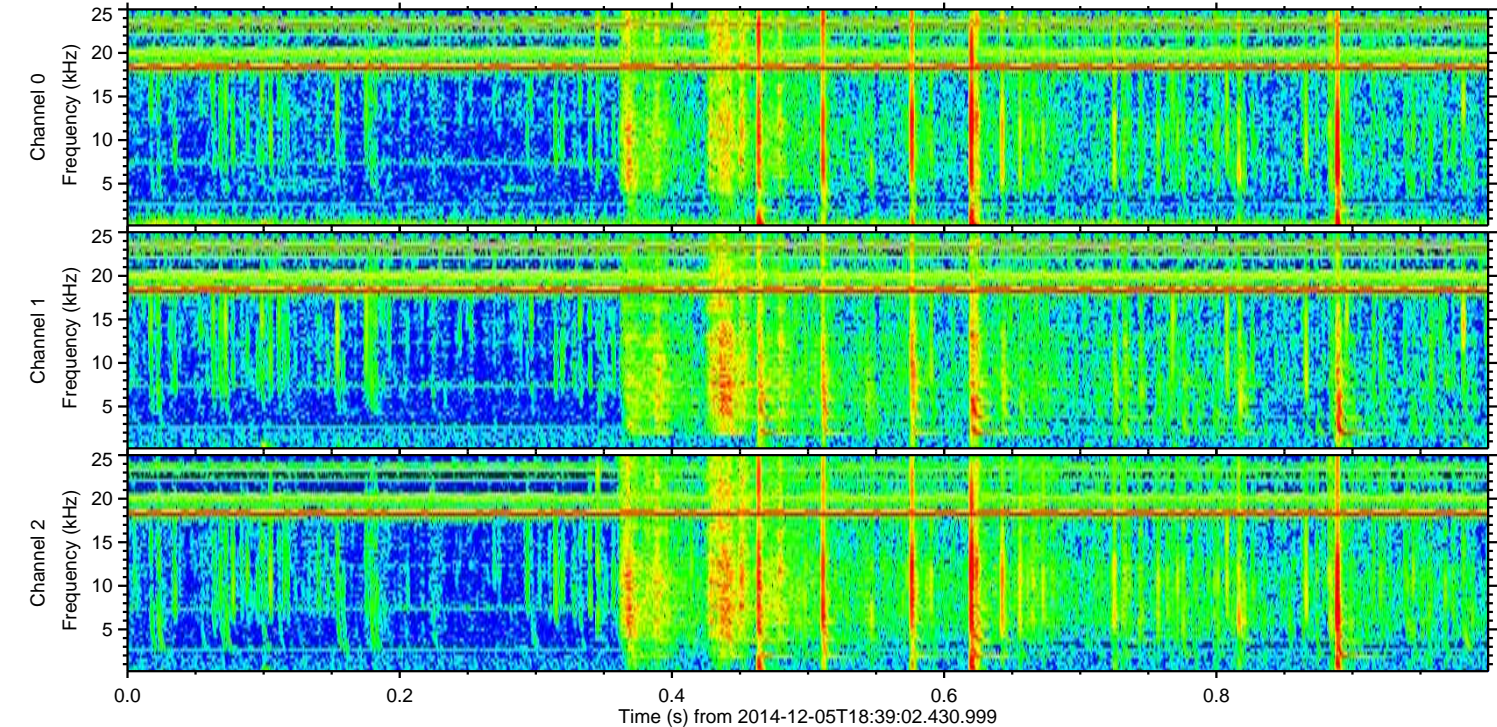
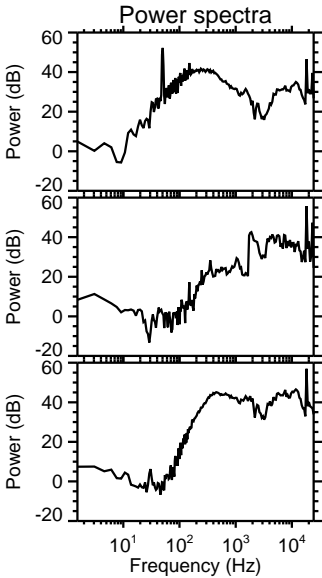
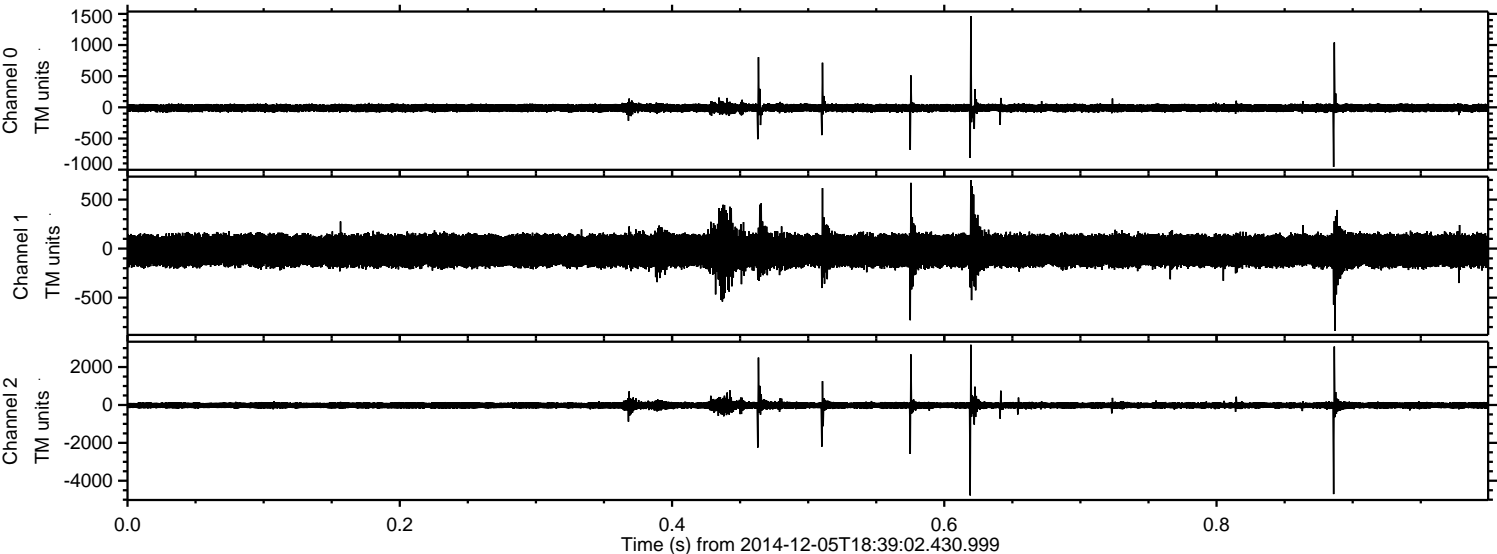

Processed Fri Dec 5 19:58:00 2014 by ELM ver.2012-10-06 from 001__elm20141205_183901__dat00.bin

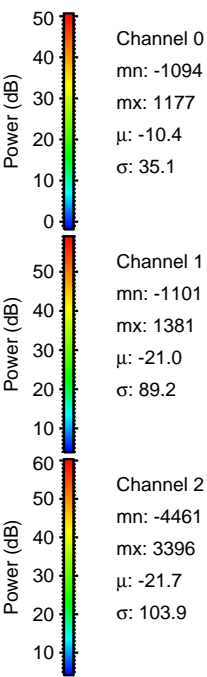
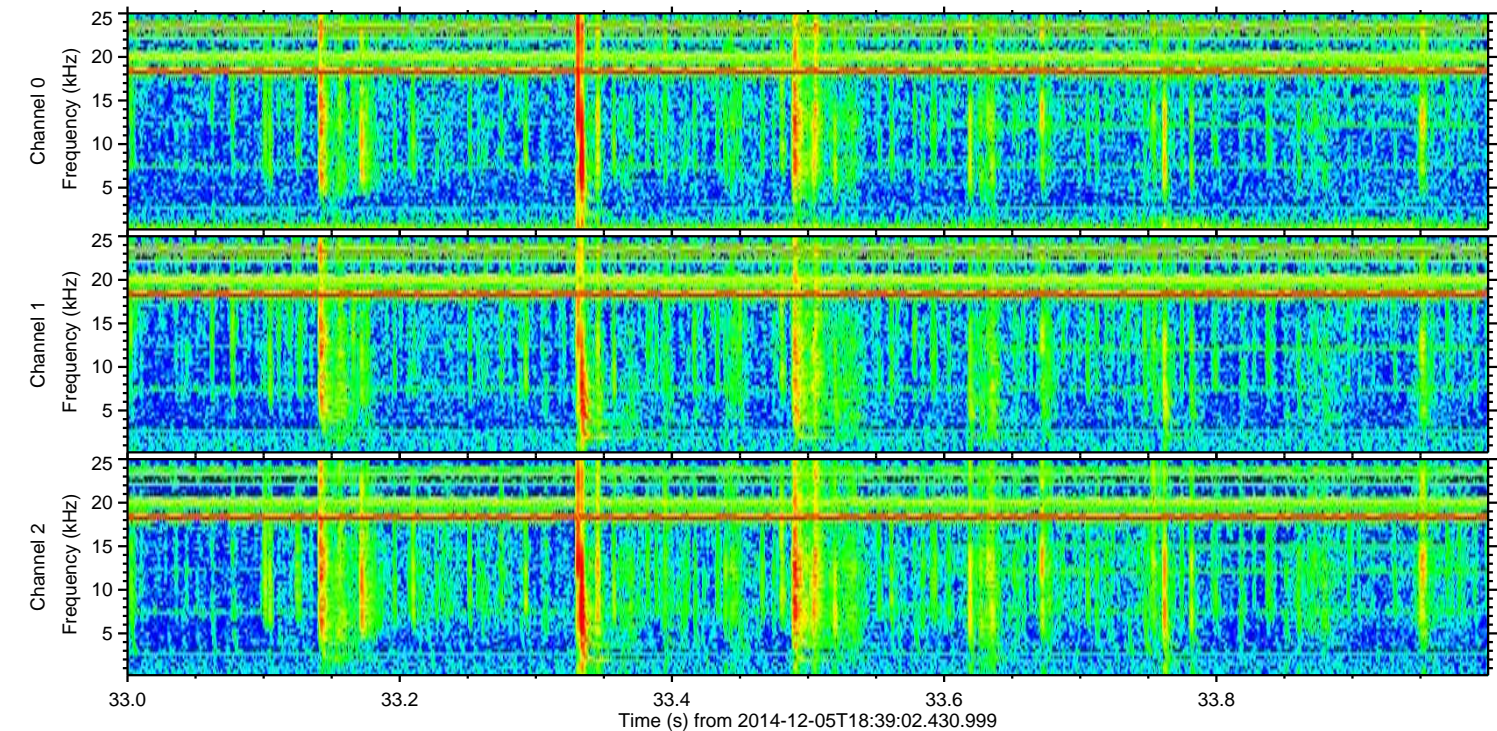
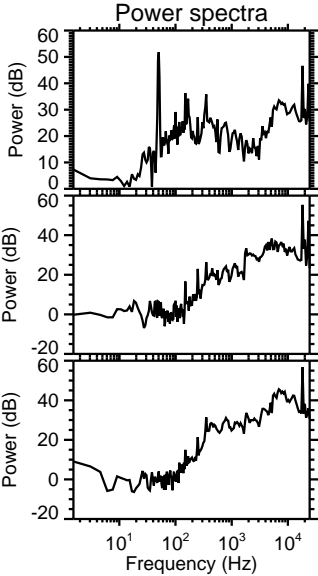
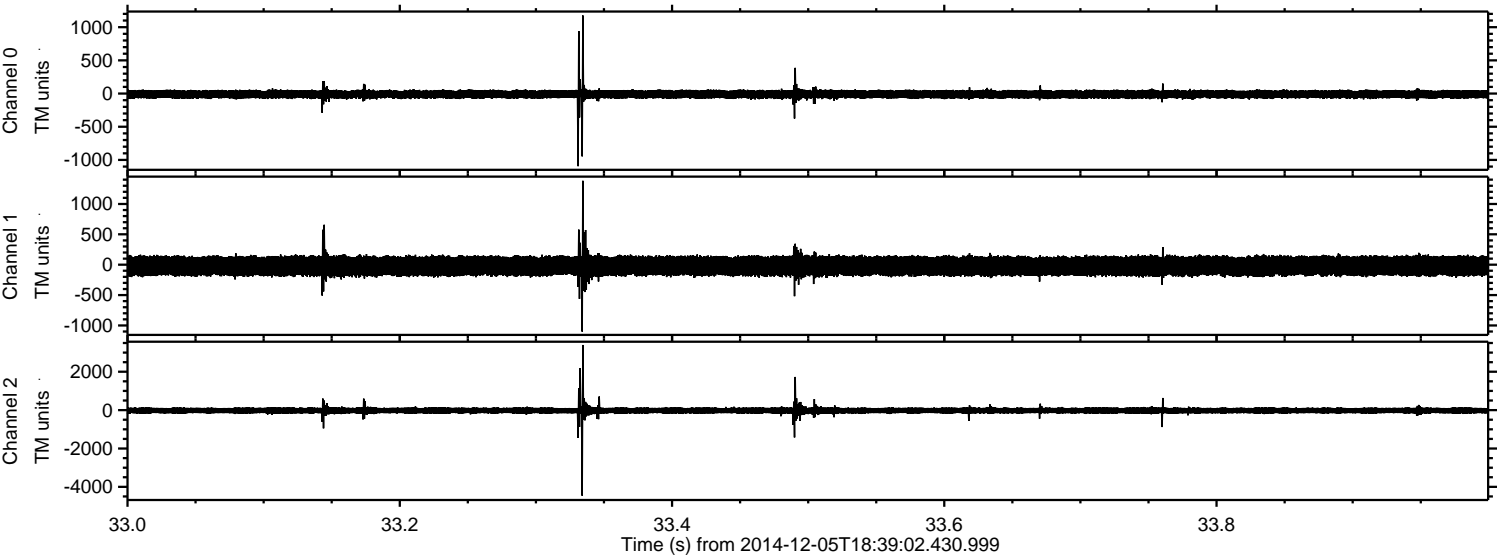

ELMAVAN 3D WAVEFORMS (Measured data sampled at 50 kHz) 49588 packets of 144 samples from 2014-12-05T18:39:02.430.999. Part 124/143

Processed Fri Dec 5 19:58:01 2014 by ELM ver.2012-10-06 from 001__elm20141205_183901__dat00.bin

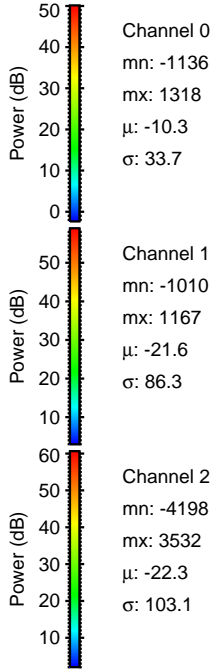
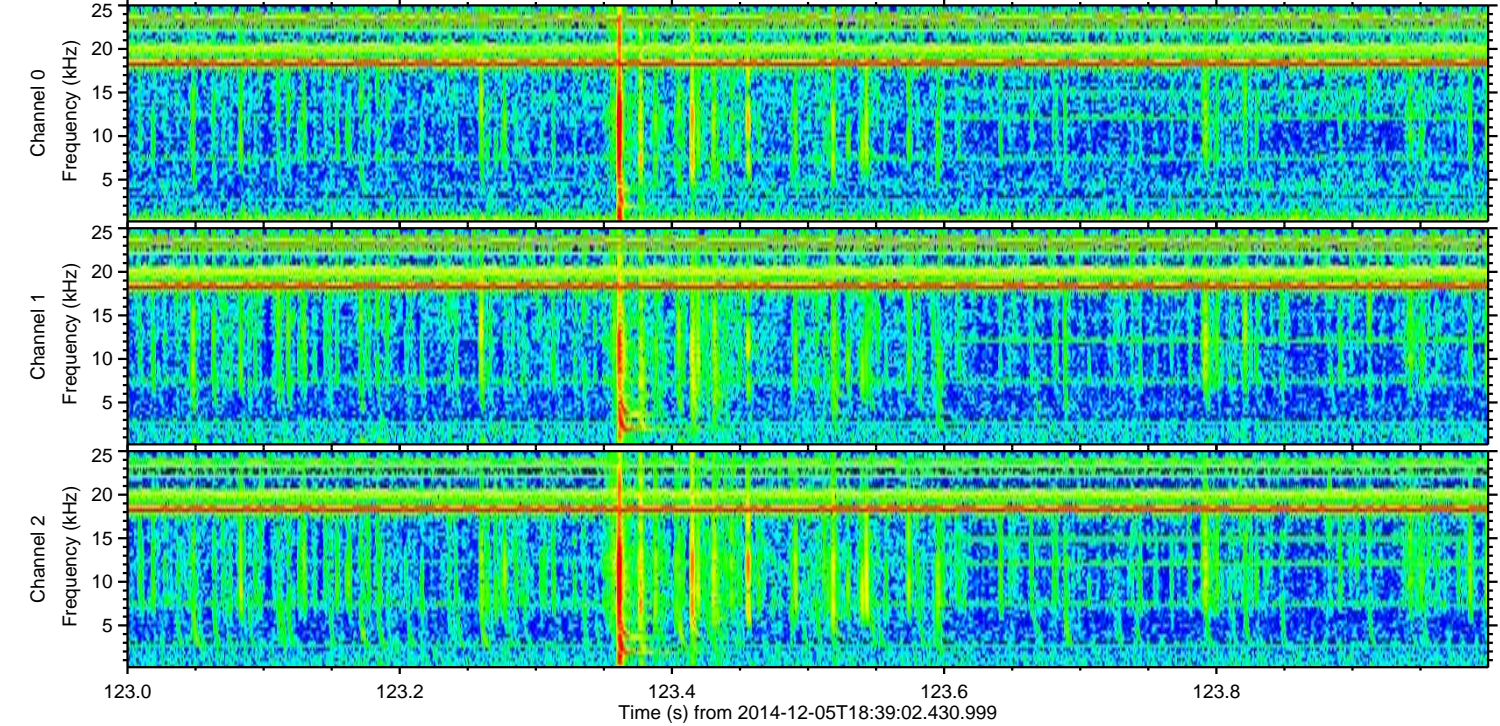
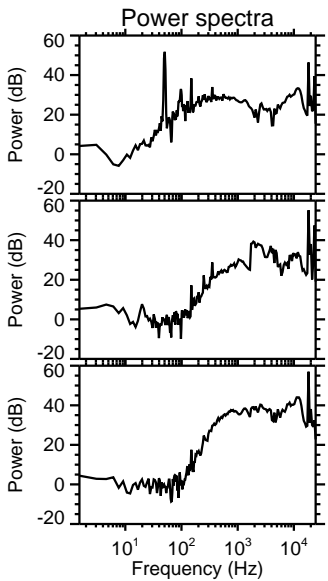
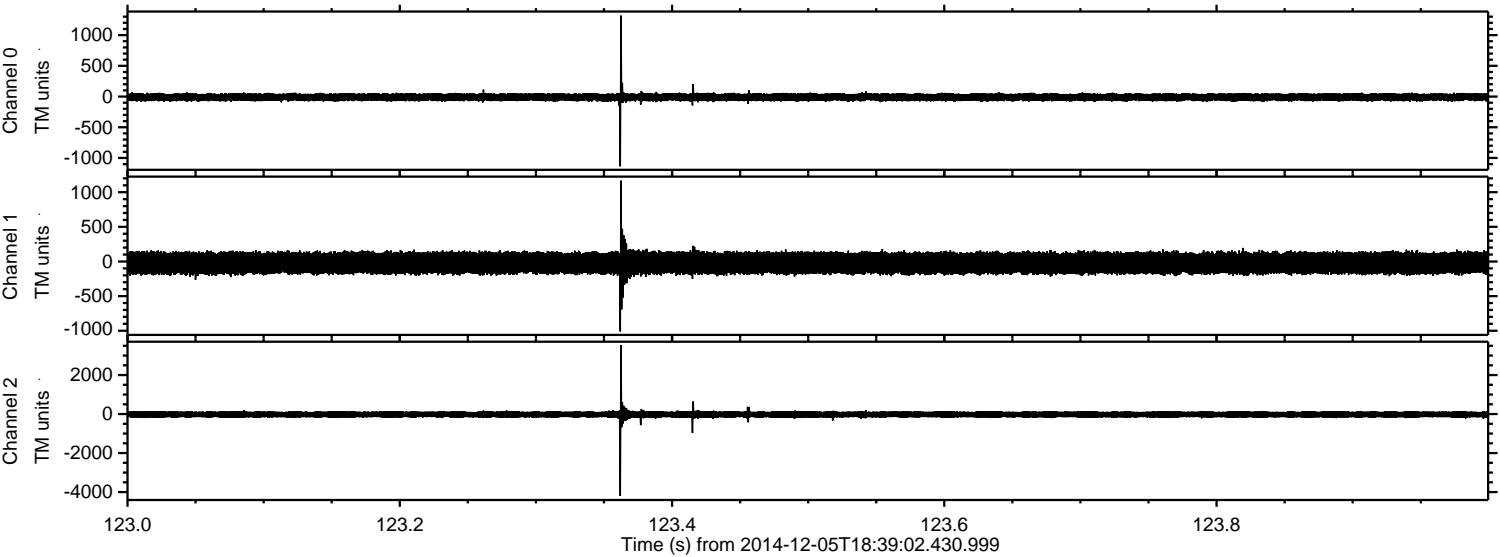

Channel 0
mn: -1136
mx: 1318
 μ : -10.3
 σ : 33.7

Channel 1
mn: -1010
mx: 1167
 μ : -21.6
 σ : 86.3

Channel 2
mn: -4198
mx: 3532
 μ : -22.3
 σ : 103.1

ELMAVAN 3D WAVEFORMS (Measured data sampled at 50 kHz) 49588 packets of 144 samples from 2014-12-05T18:39:02.430.999. Part 18/143

Processed Fri Dec 5 19:58:02 2014 by ELM ver.2012-10-06 from 001__elm20141205_183901__dat00.bin

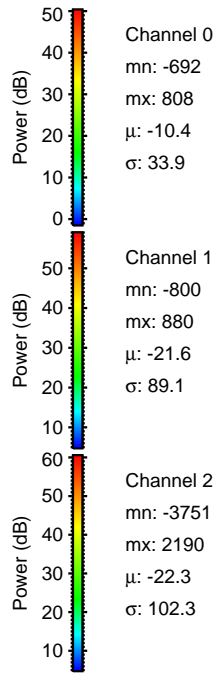
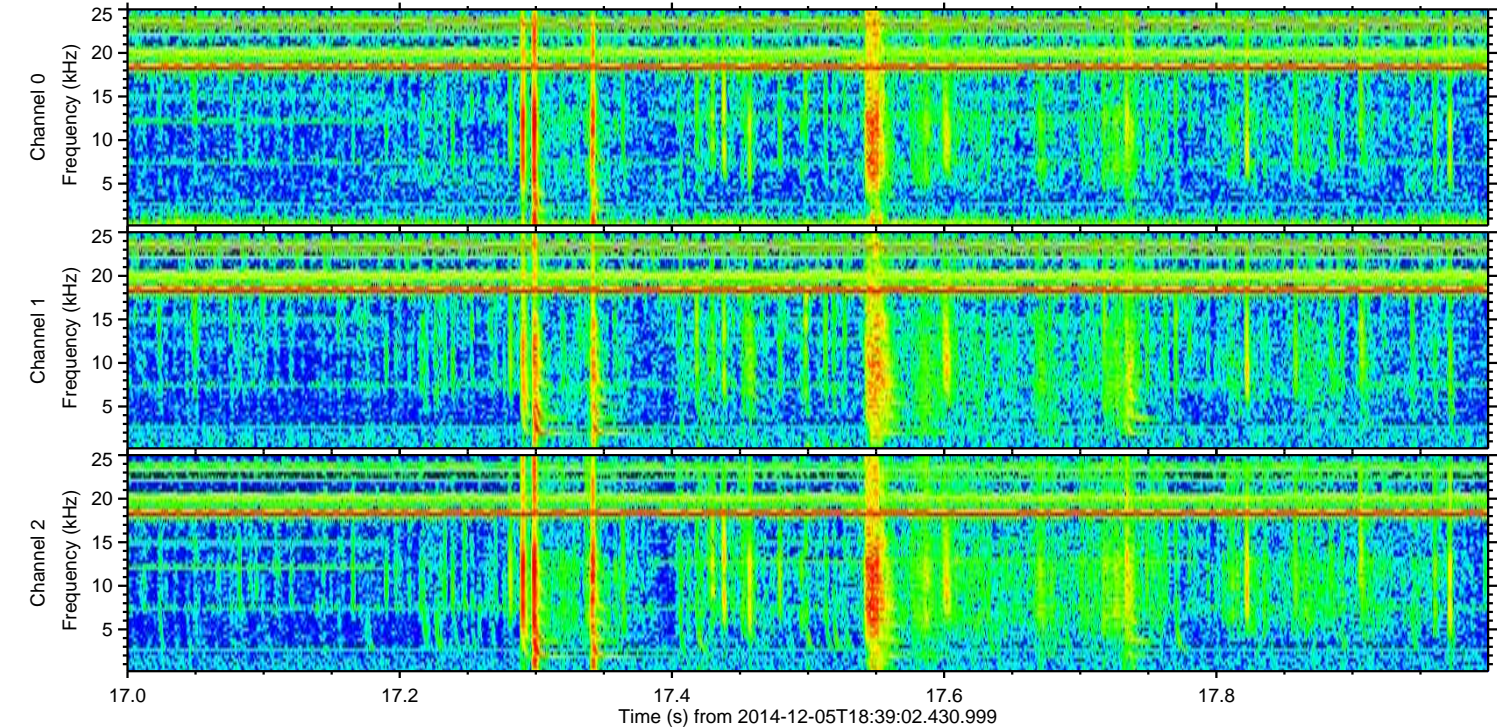
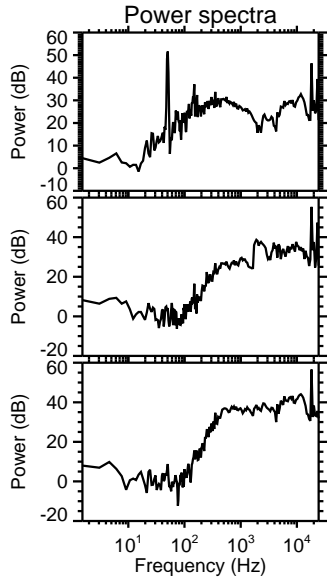
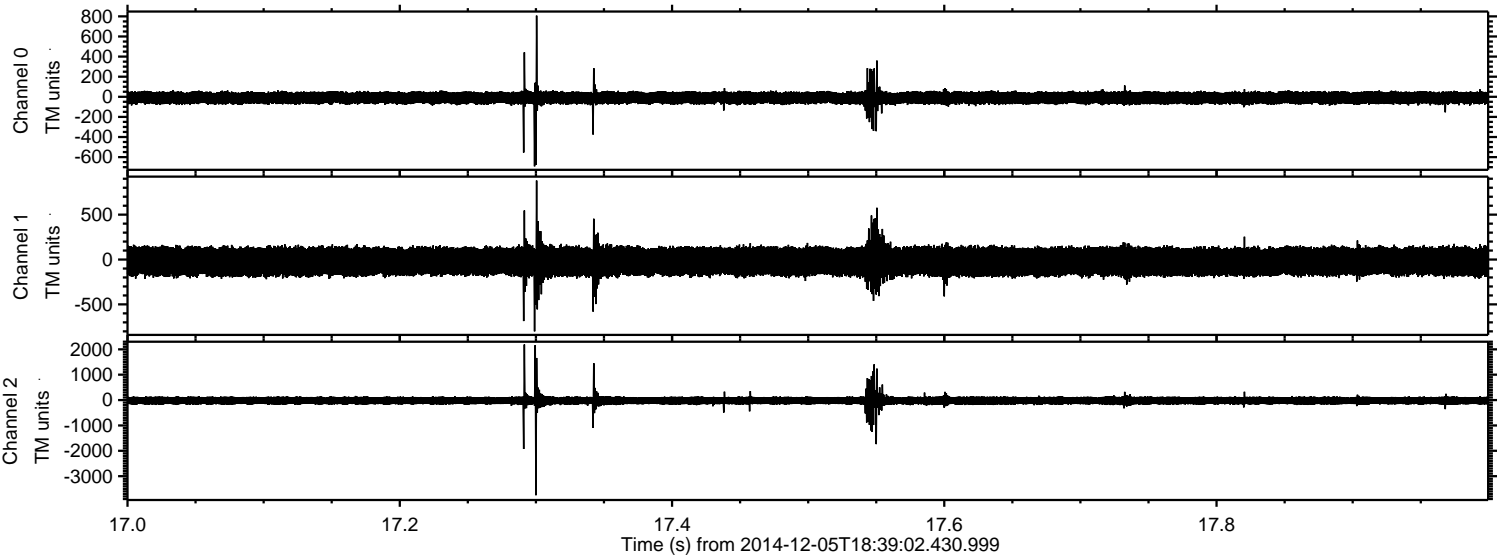

Processed Fri Dec 5 19:58:03 2014 by ELM ver.2012-10-06 from 001__elm20141205_183901__dat00.bin

