

ELMAVAN 3D WAVEFORMS (Measured data sampled at 50 kHz) 49743 packets of 144 samples from 2014-12-05T17:13:59.921.000.

Processed Fri Dec 5 18:21:53 2014 by ELM ver.2012-10-06 from 001__elm20141205_171358__dat00.bin

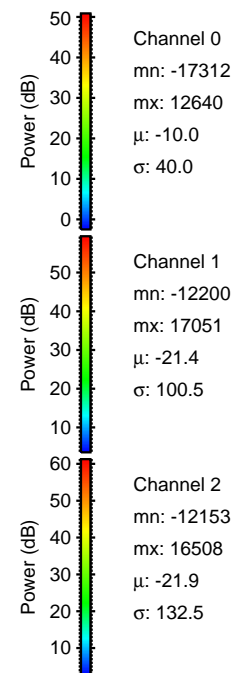

Processed Fri Dec 5 18:22:05 2014 by ELM ver.2012-10-06 from 001__elm20141205_171358__dat00.bin

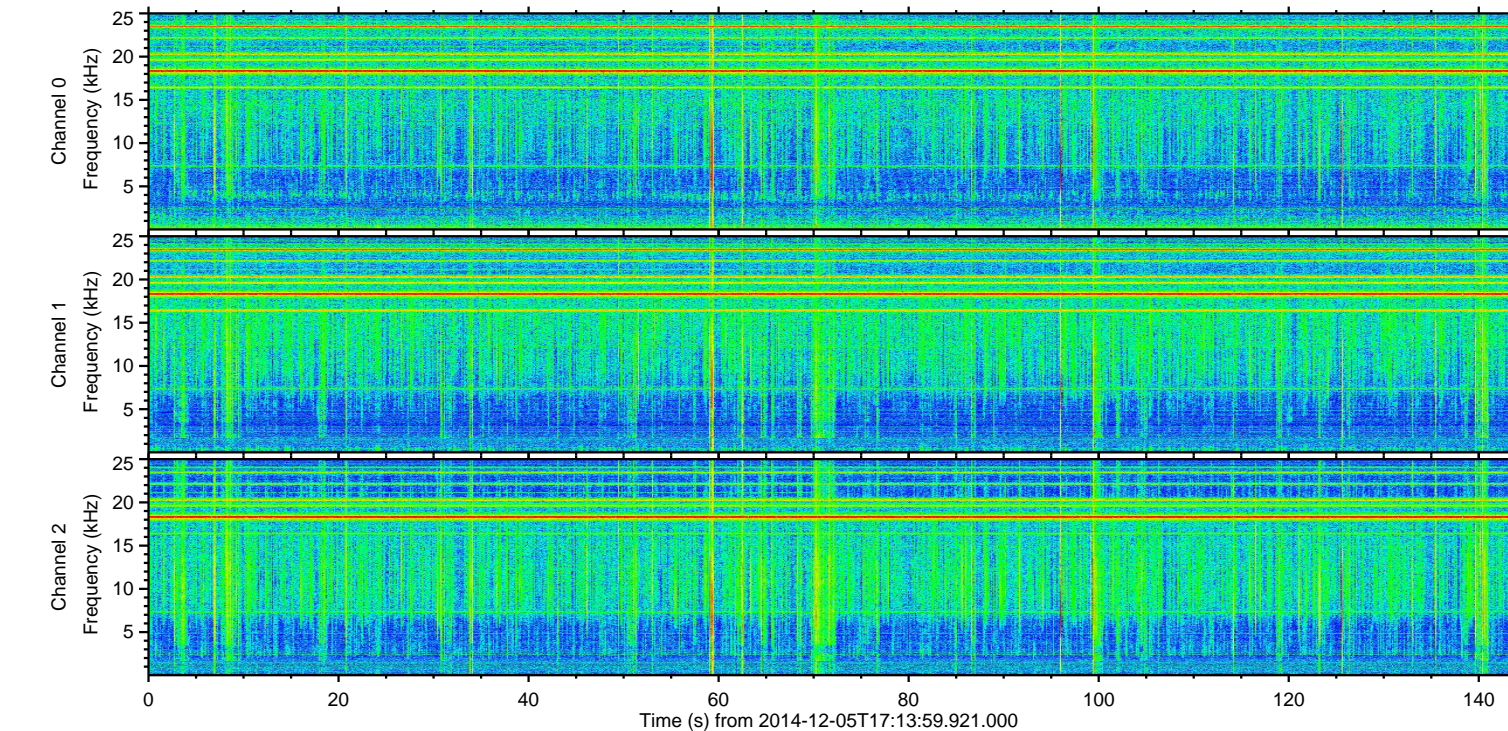
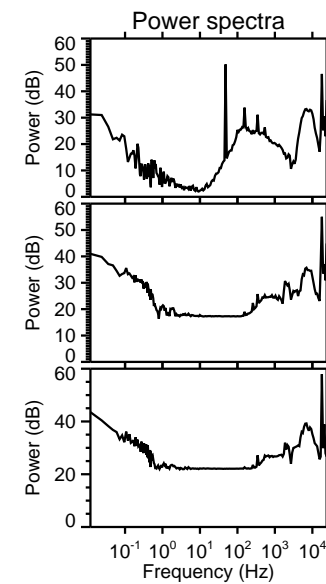
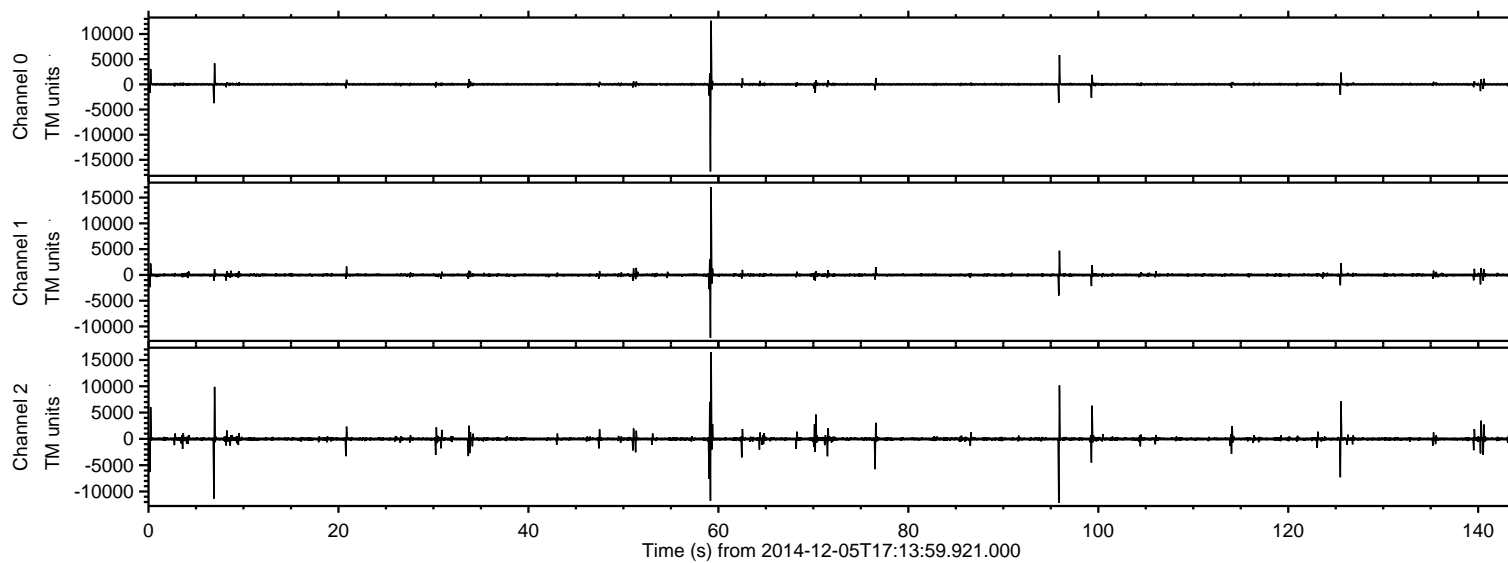
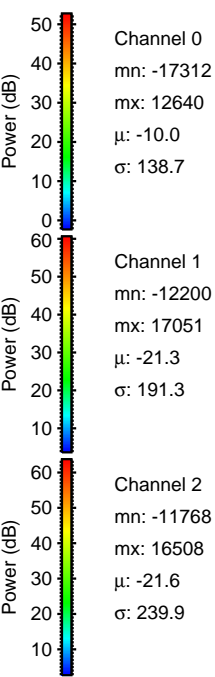
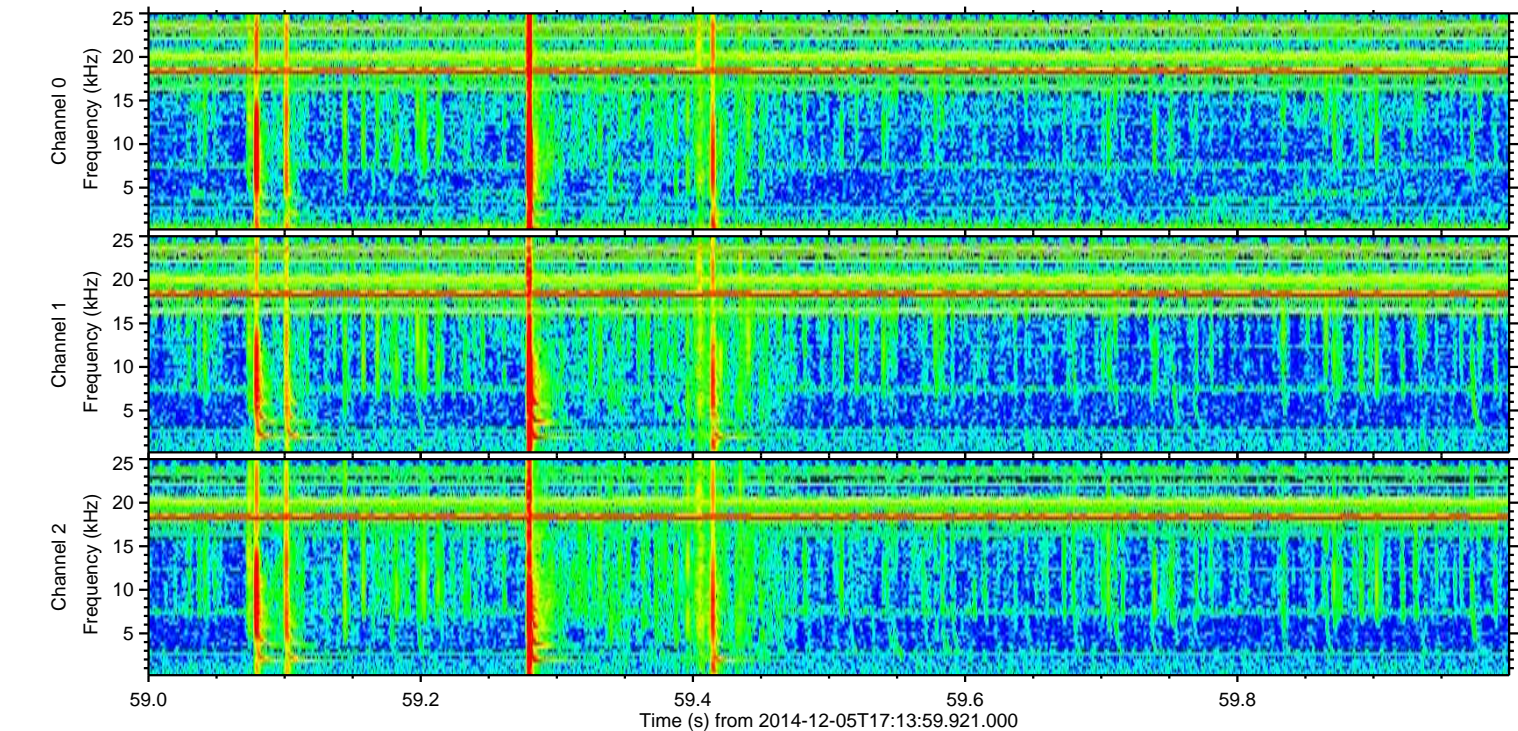
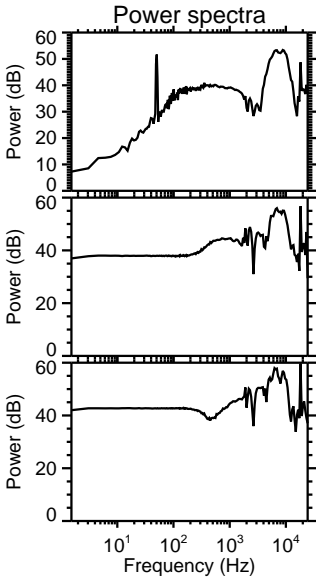
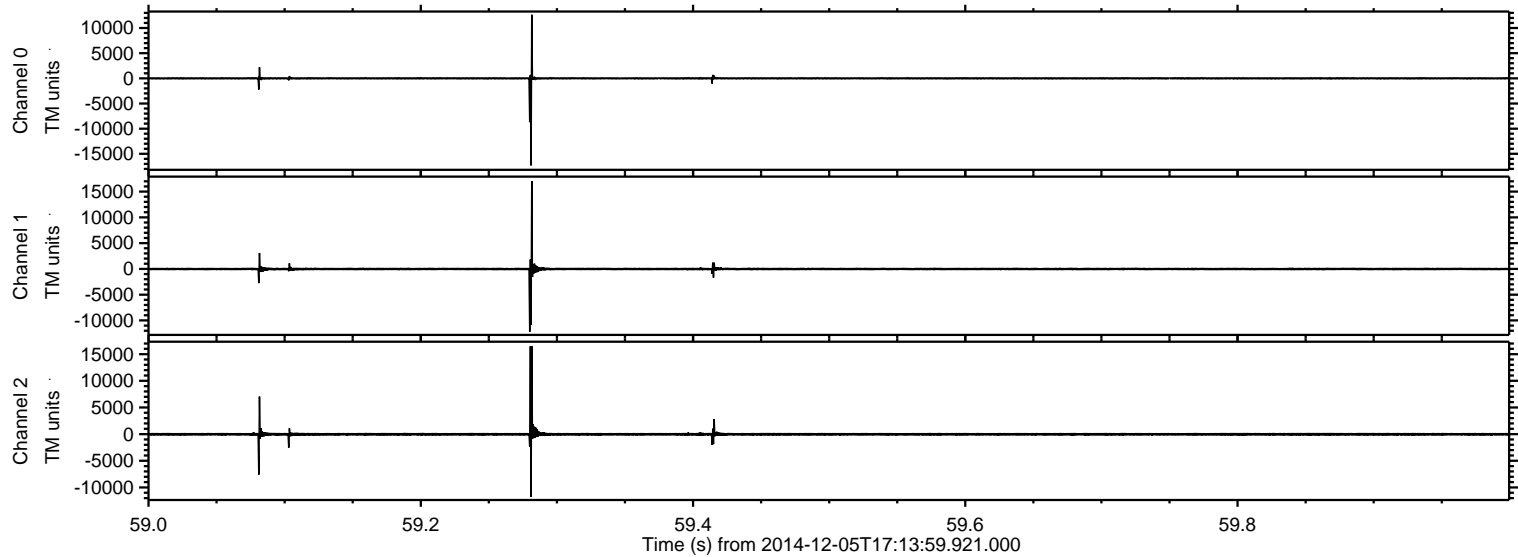

ELMAVAN 3D WAVEFORMS (Measured data sampled at 50 kHz) 49743 packets of 144 samples from 2014-12-05T17:13:59.921.000. Part 96/144

Processed Fri Dec 5 18:22:06 2014 by ELM ver.2012-10-06 from 001__elm20141205_171358__dat00.bin

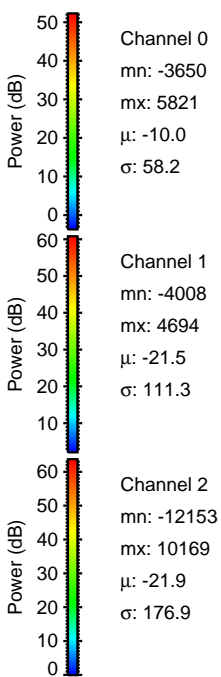
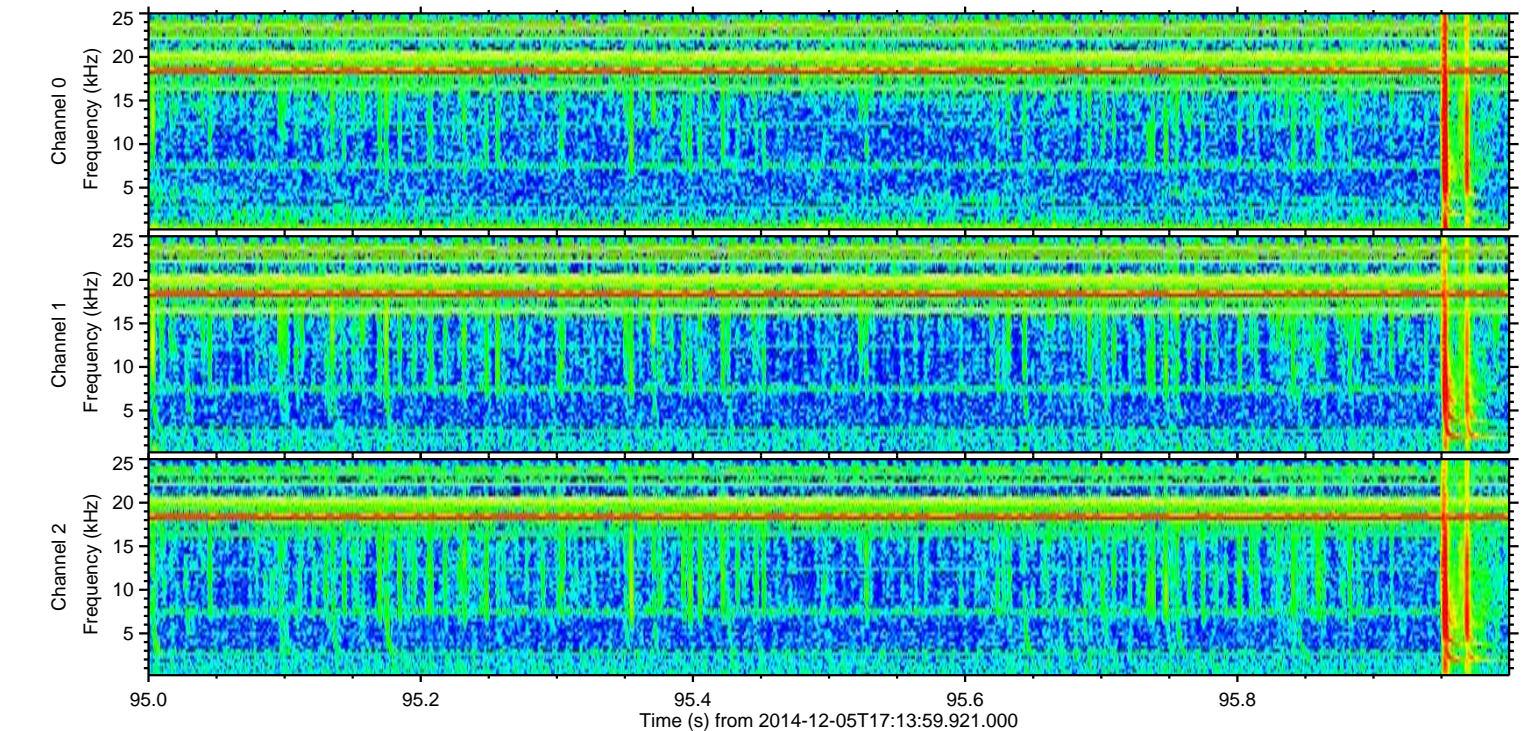
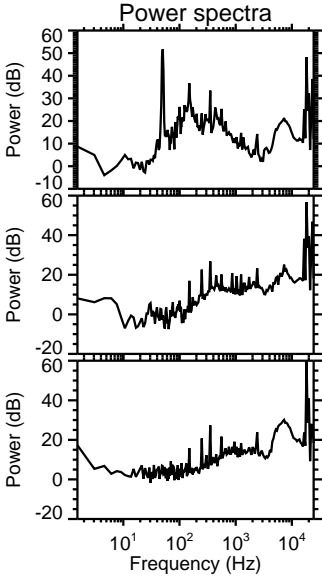
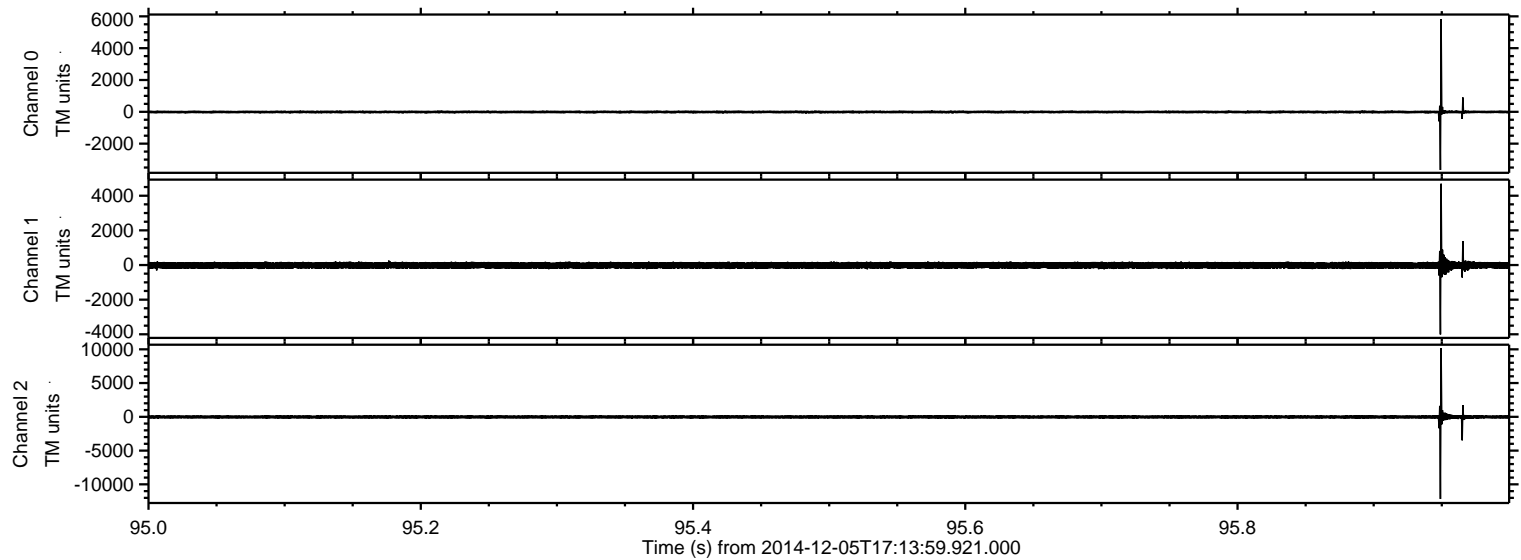

ELMAVAN 3D WAVEFORMS (Measured data sampled at 50 kHz) 49743 packets of 144 samples from 2014-12-05T17:13:59.921.000. Part 7/144

Processed Fri Dec 5 18:22:07 2014 by ELM ver.2012-10-06 from 001__elm20141205_171358__dat00.bin

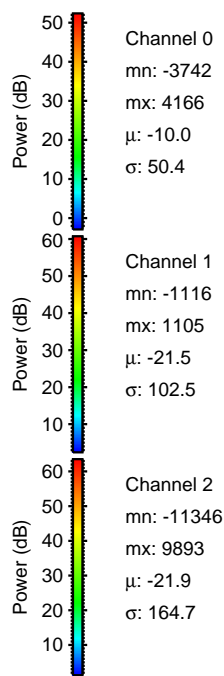
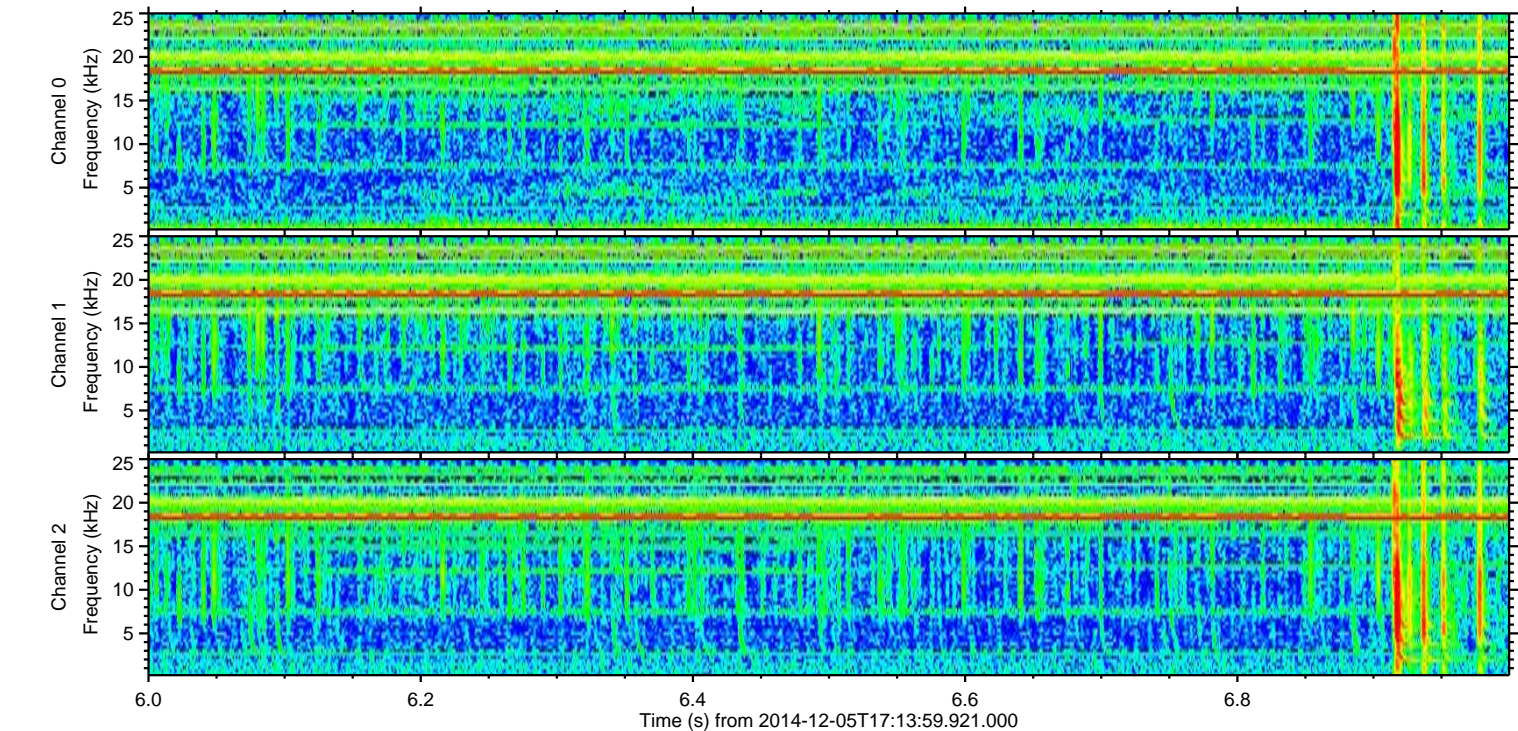
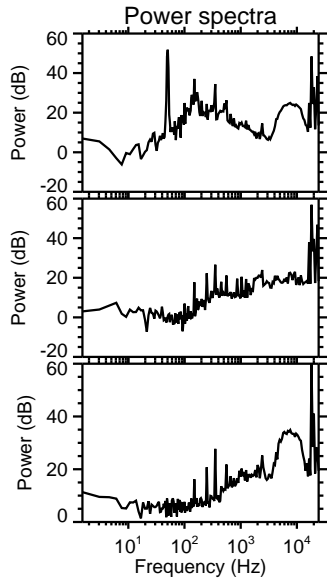
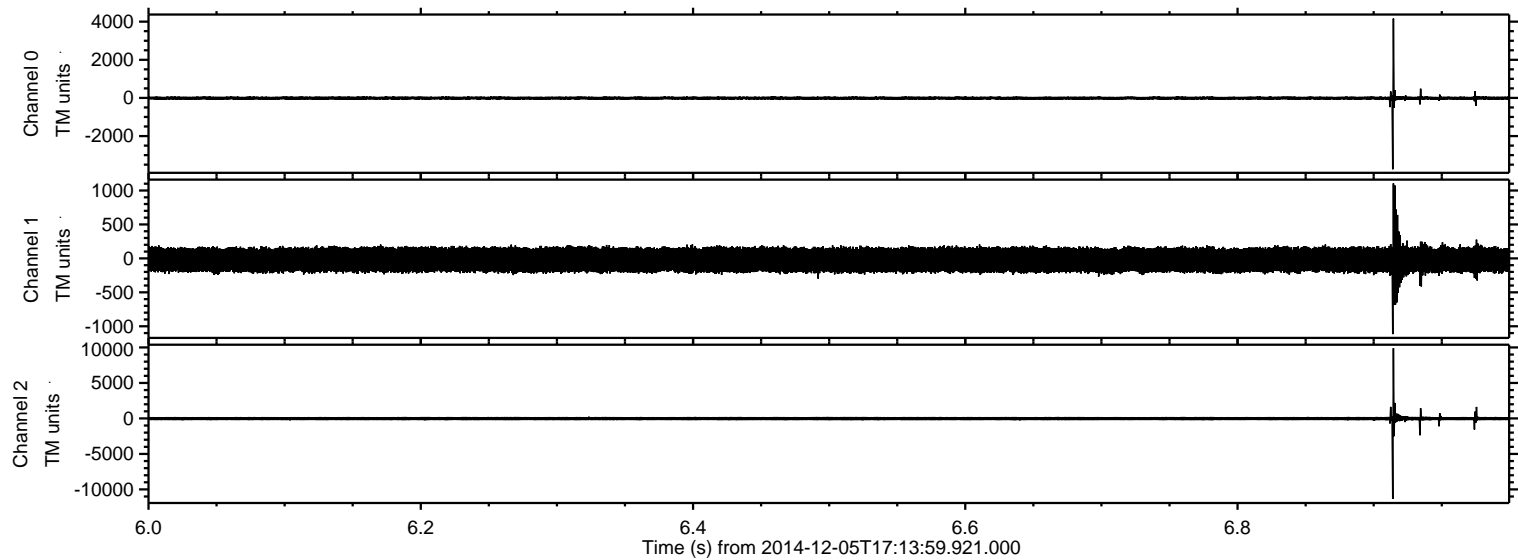

ELMAVAN 3D WAVEFORMS (Measured data sampled at 50 kHz) 49743 packets of 144 samples from 2014-12-05T17:13:59.921.000. Part 126/144

Processed Fri Dec 5 18:22:07 2014 by ELM ver.2012-10-06 from 001__elm20141205_171358__dat00.bin

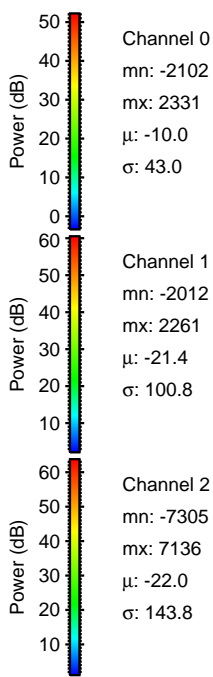
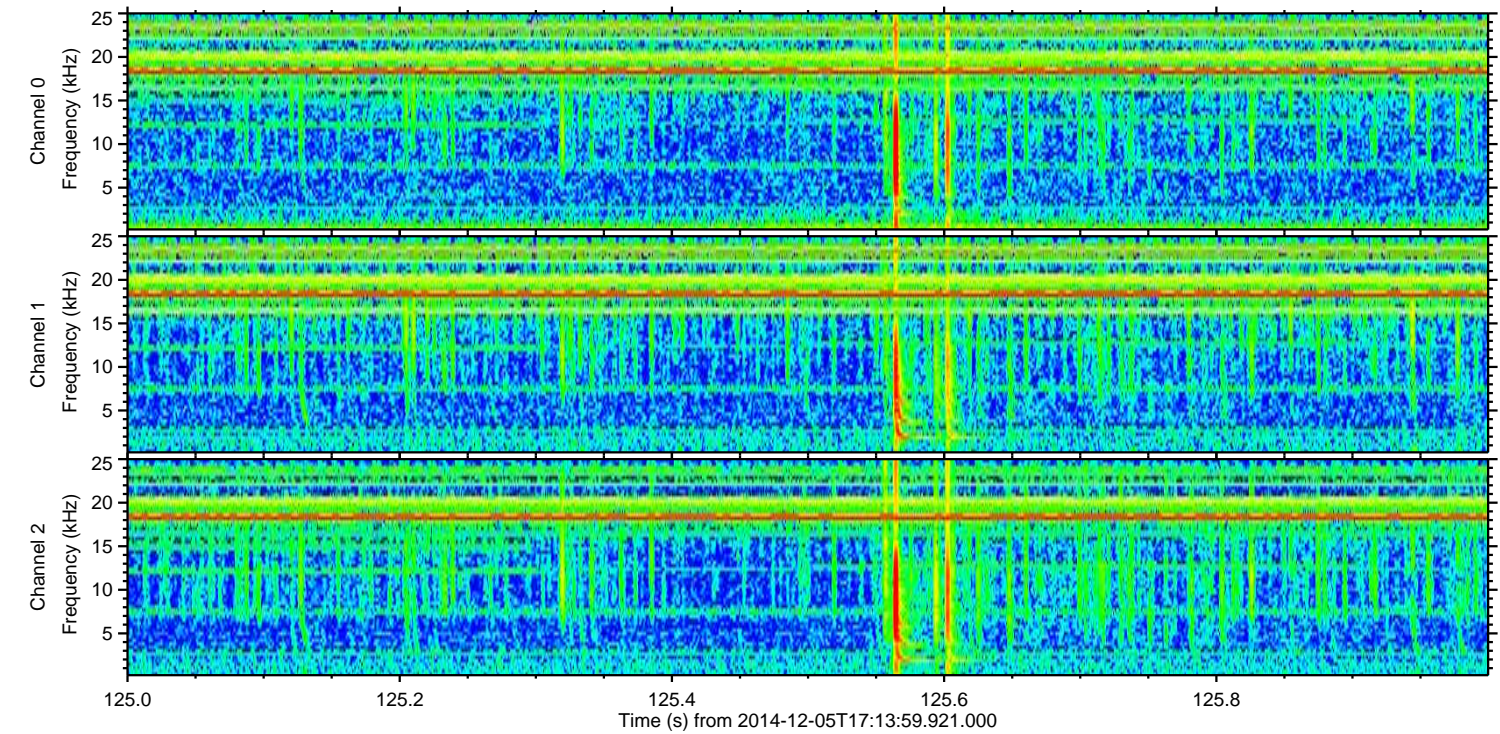
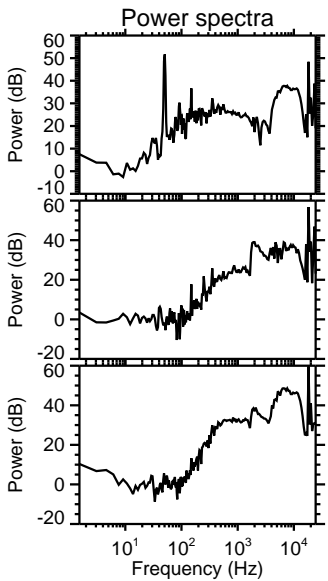
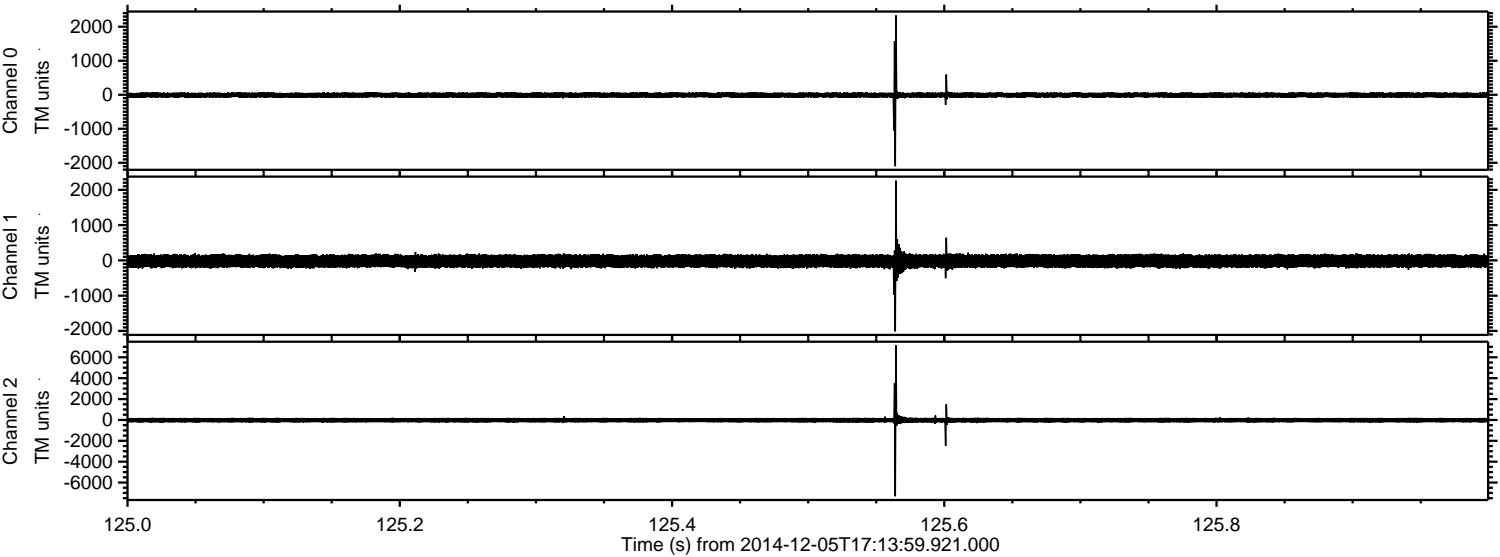

Processed Fri Dec 5 18:22:08 2014 by ELM ver.2012-10-06 from 001__elm20141205_171358__dat00.bin

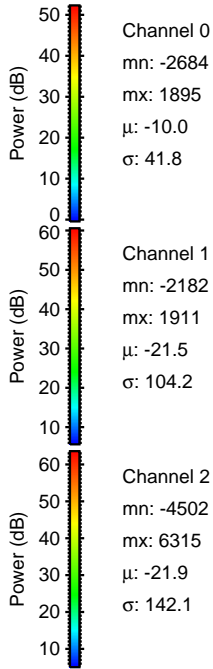
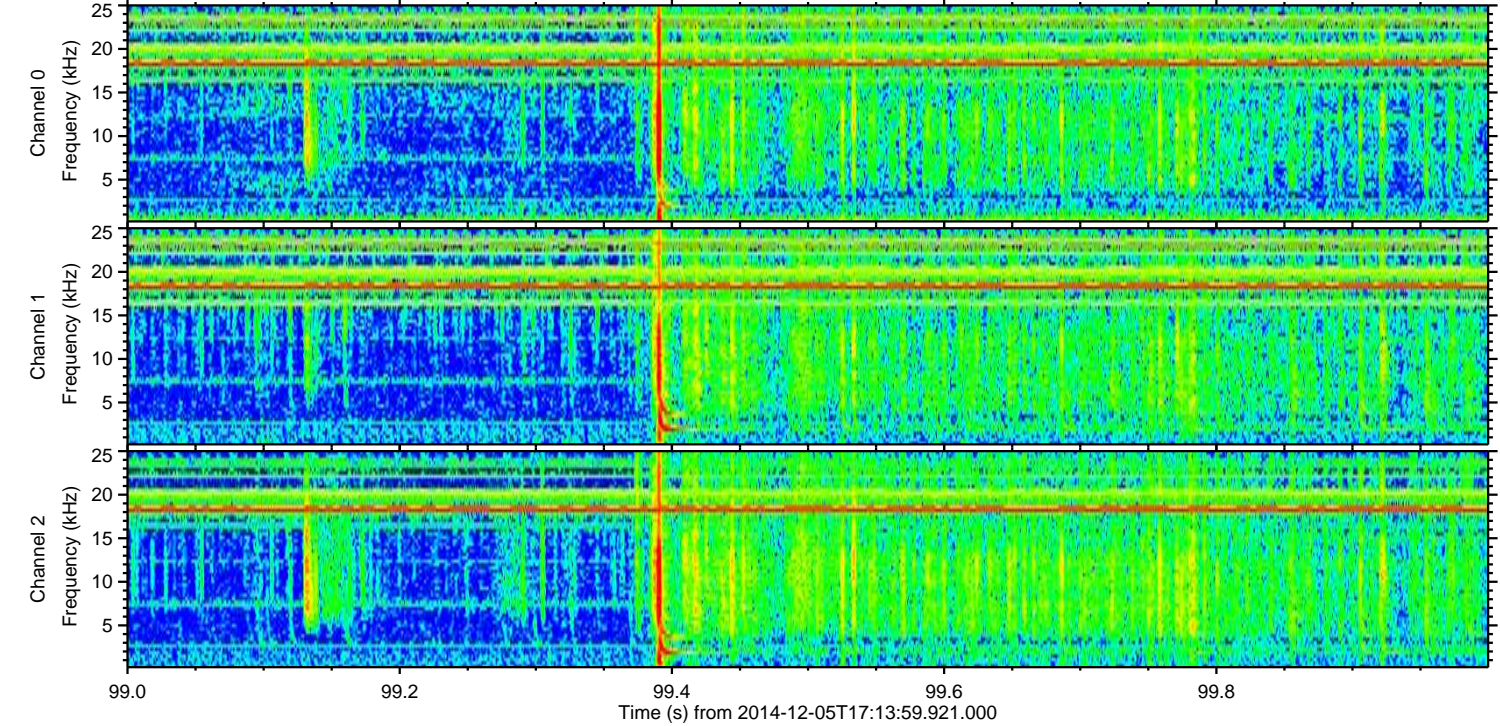
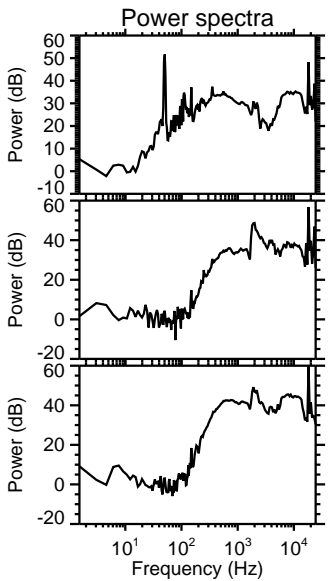
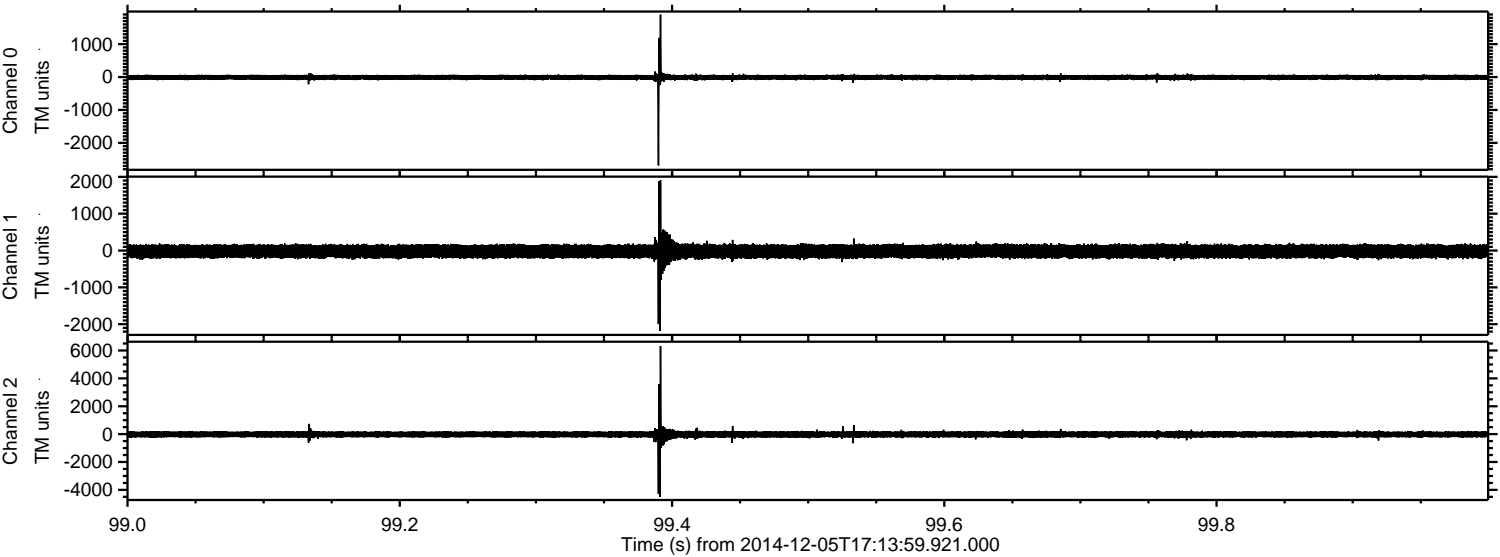

Processed Fri Dec 5 18:22:09 2014 by ELM ver.2012-10-06 from 001__elm20141205_171358__dat00.bin

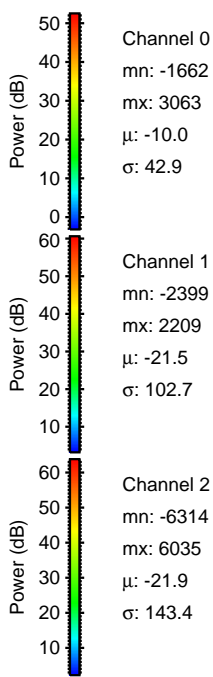
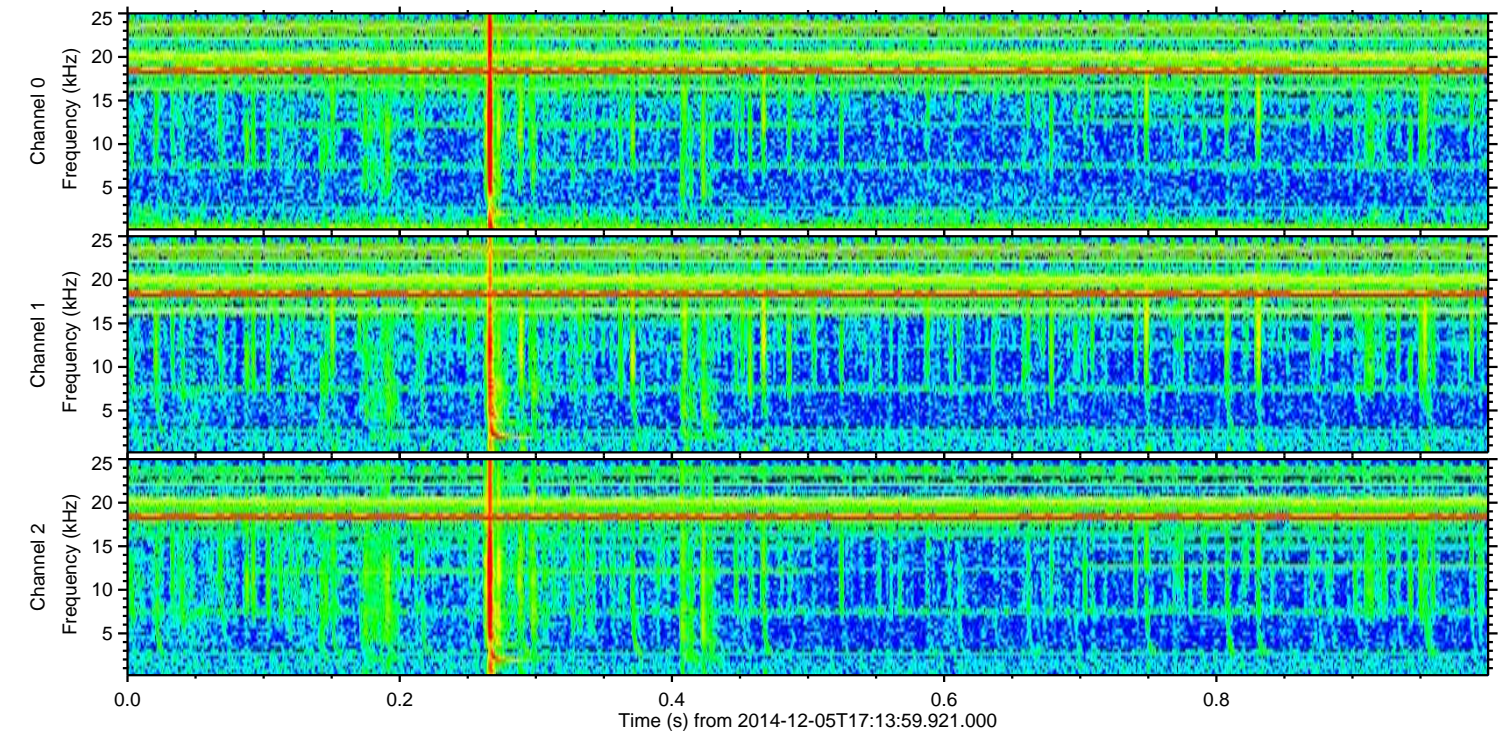
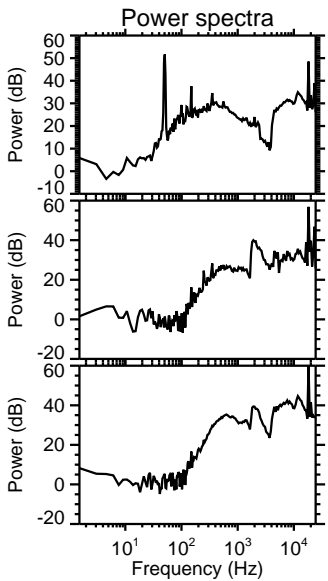
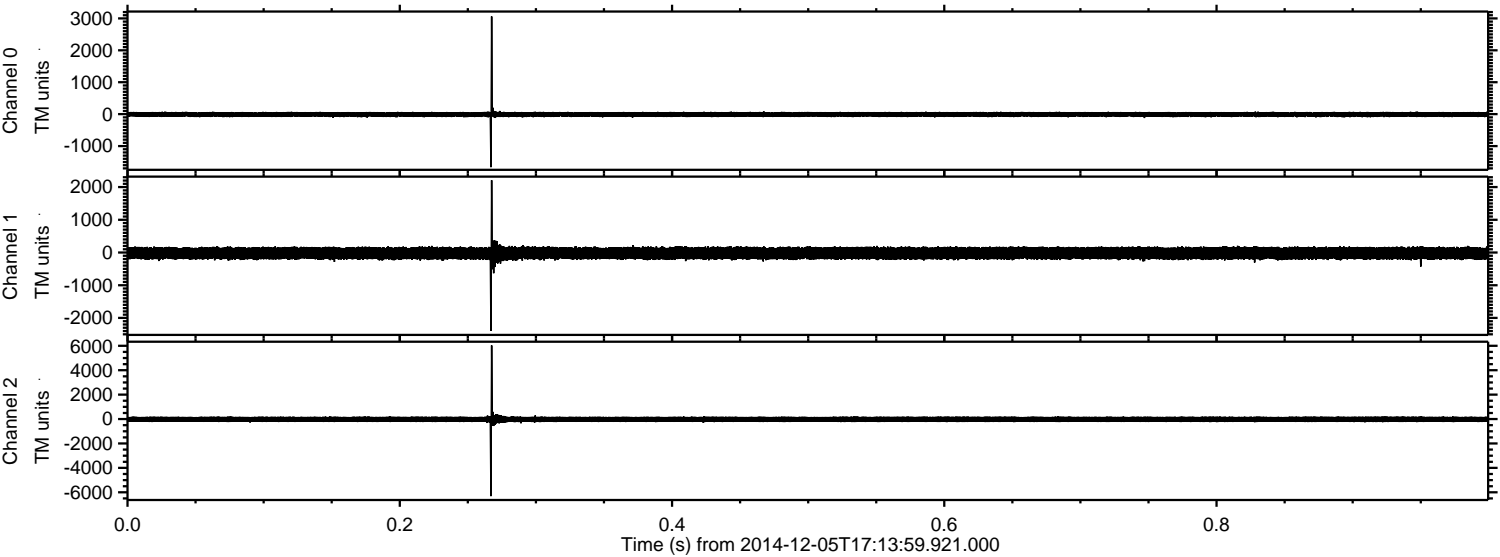

Processed Fri Dec 5 18:22:10 2014 by ELM ver.2012-10-06 from 001__elm20141205_171358__dat00.bin

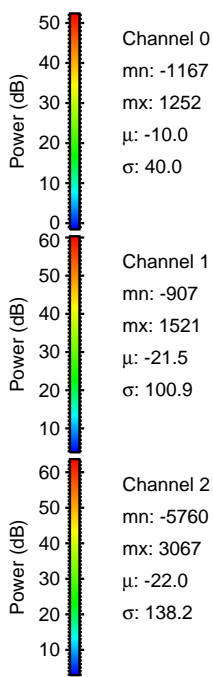
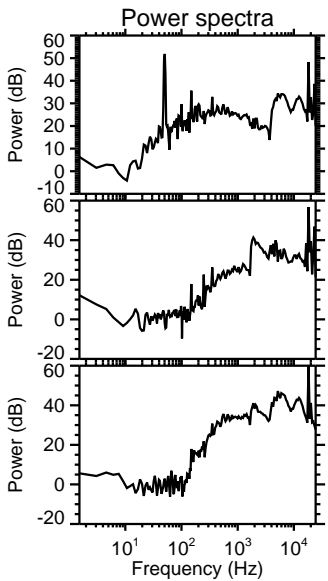
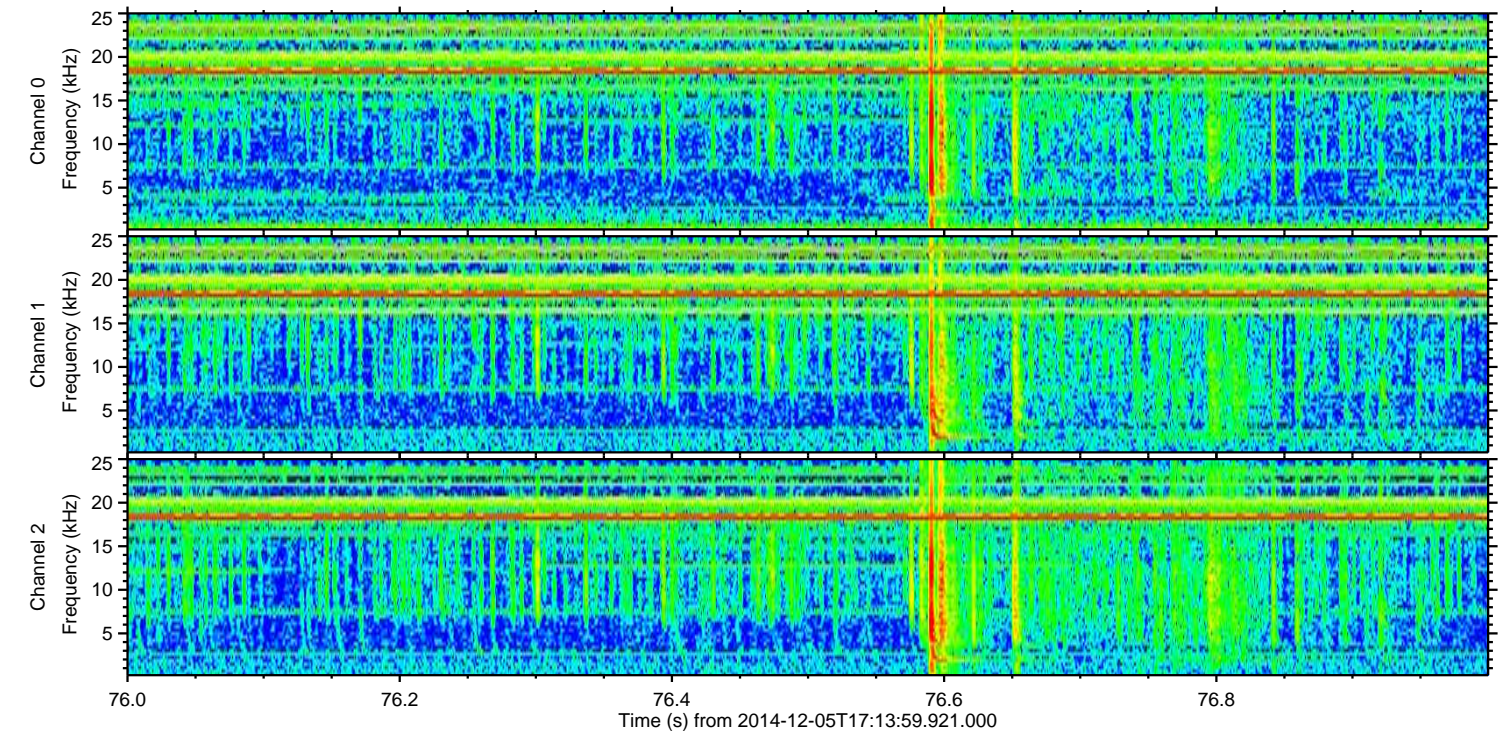
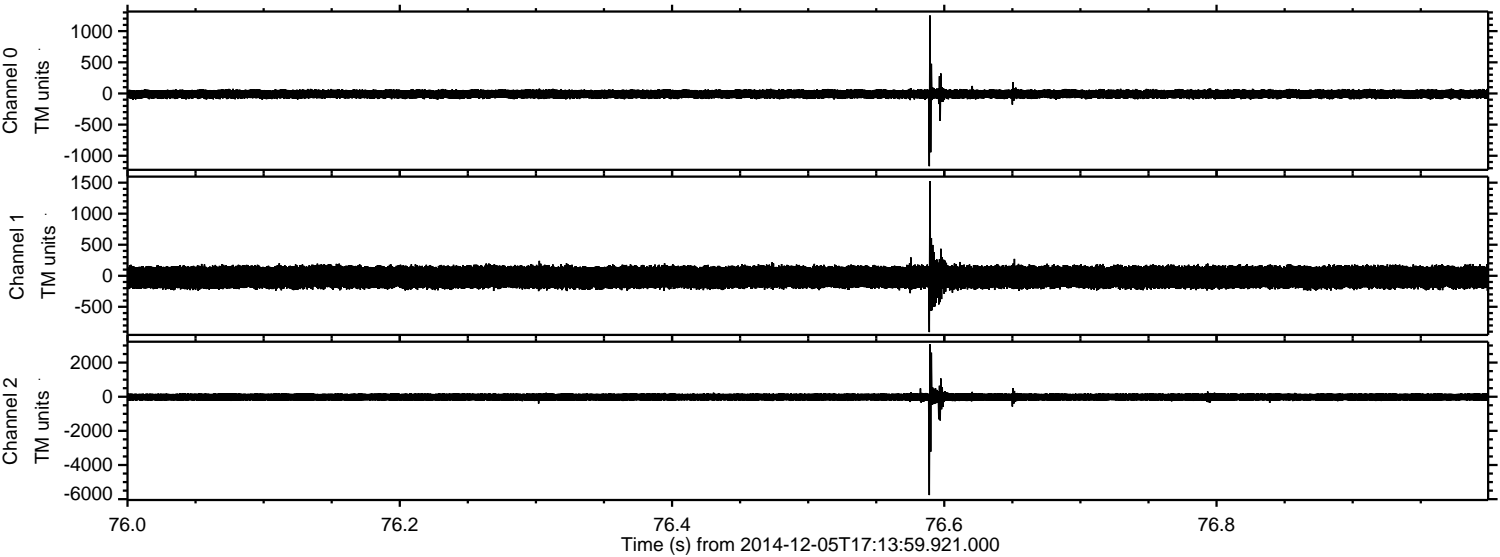

Processed Fri Dec 5 18:22:11 2014 by ELM ver.2012-10-06 from 001__elm20141205_171358__dat00.bin

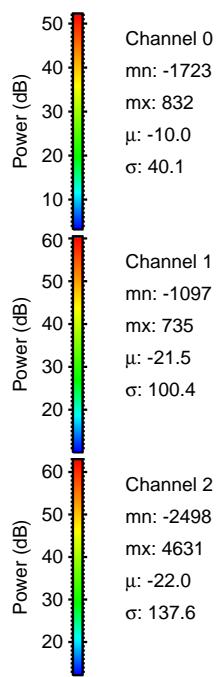
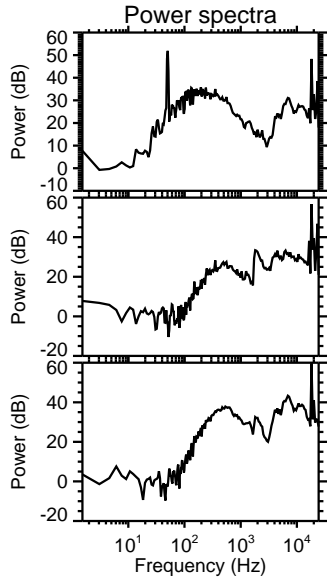
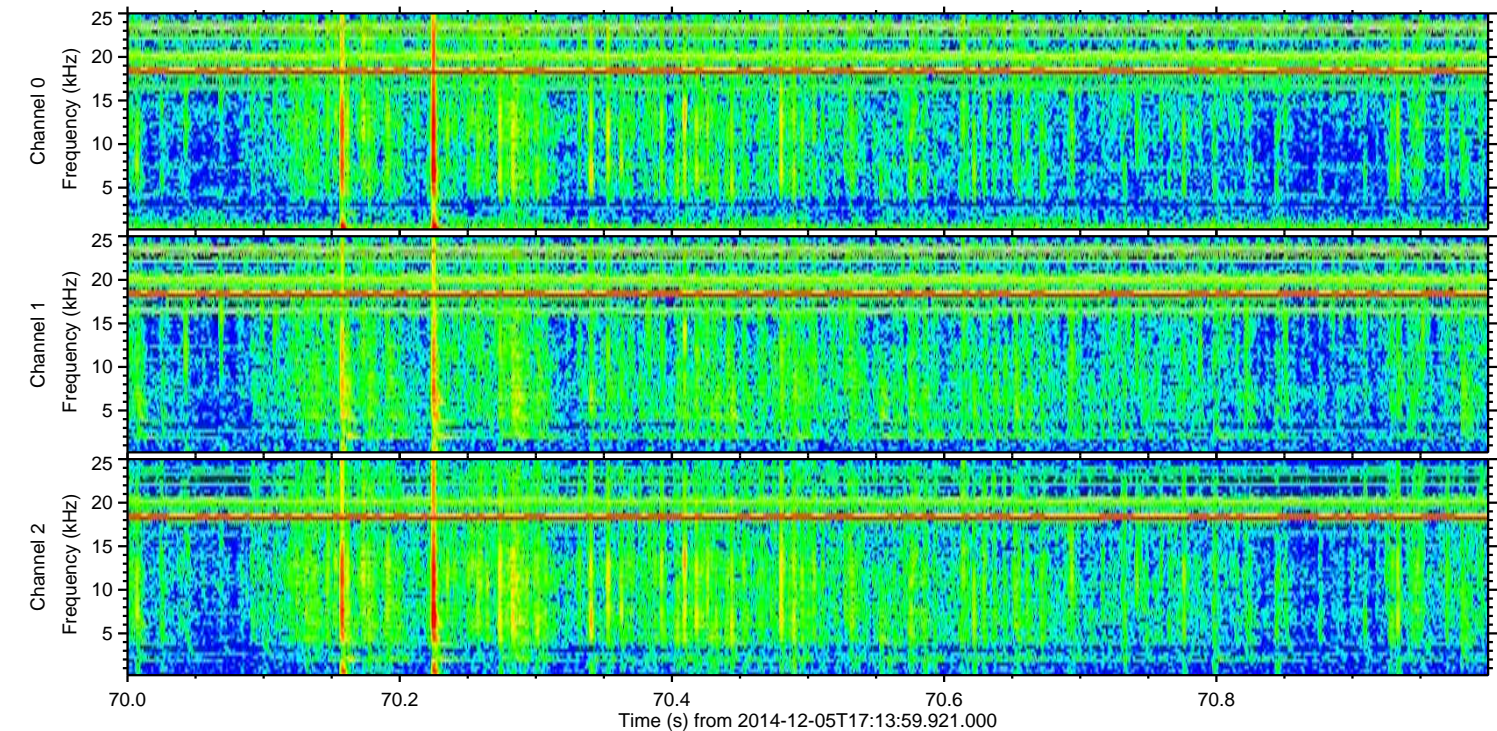
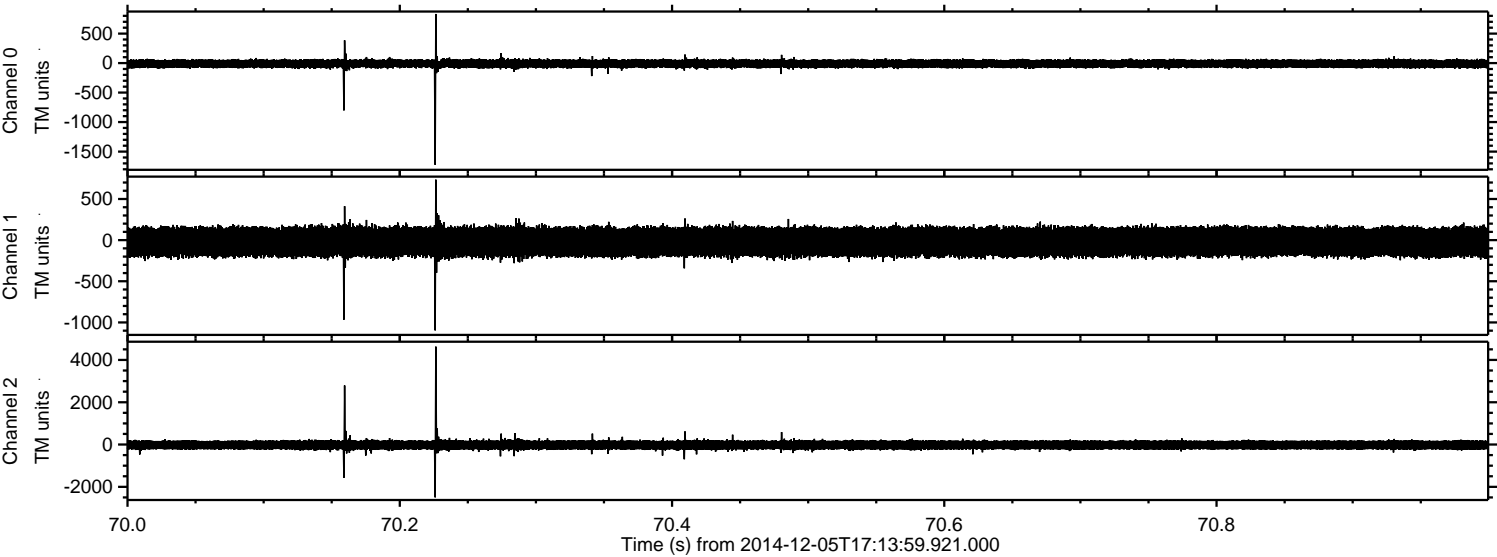

Channel 0
mn: -1723
mx: 832
 μ : -10.0
 σ : 40.1

Channel 1
mn: -1097
mx: 735
 μ : -21.5
 σ : 100.4

Channel 2
mn: -2498
mx: 4631
 μ : -22.0
 σ : 137.6

Processed Fri Dec 5 18:22:12 2014 by ELM ver.2012-10-06 from 001__elm20141205_171358__dat00.bin

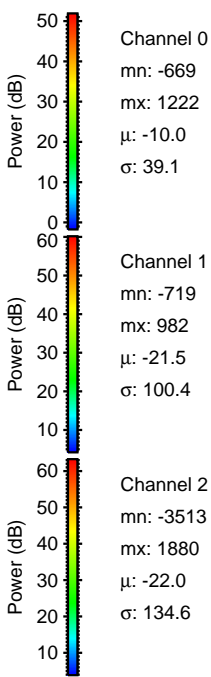
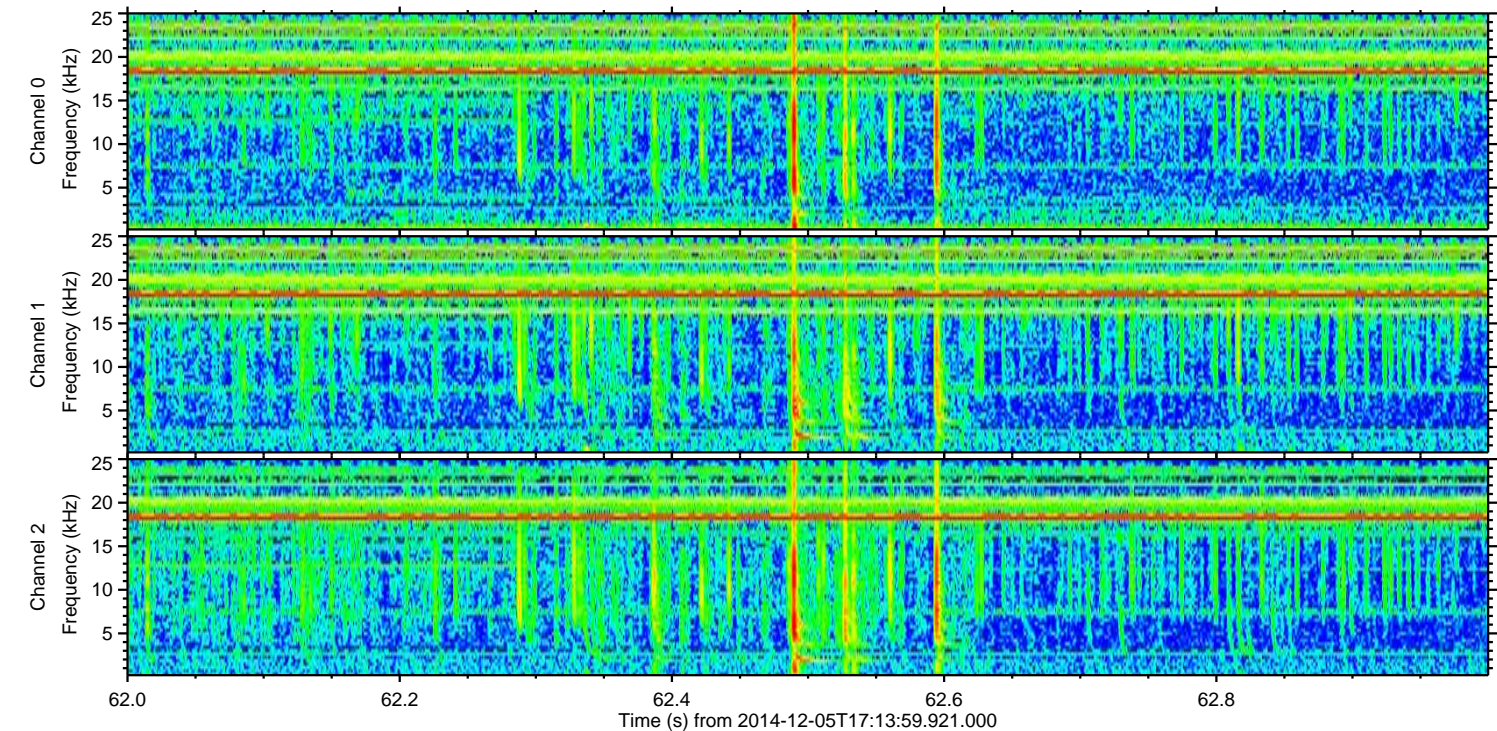
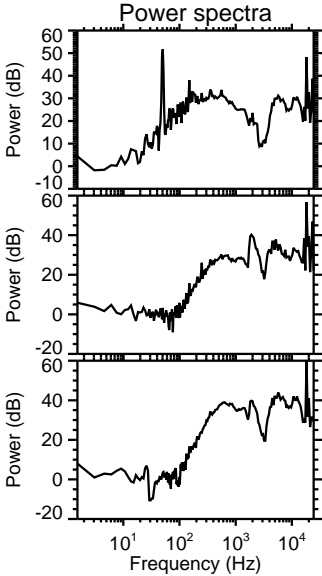
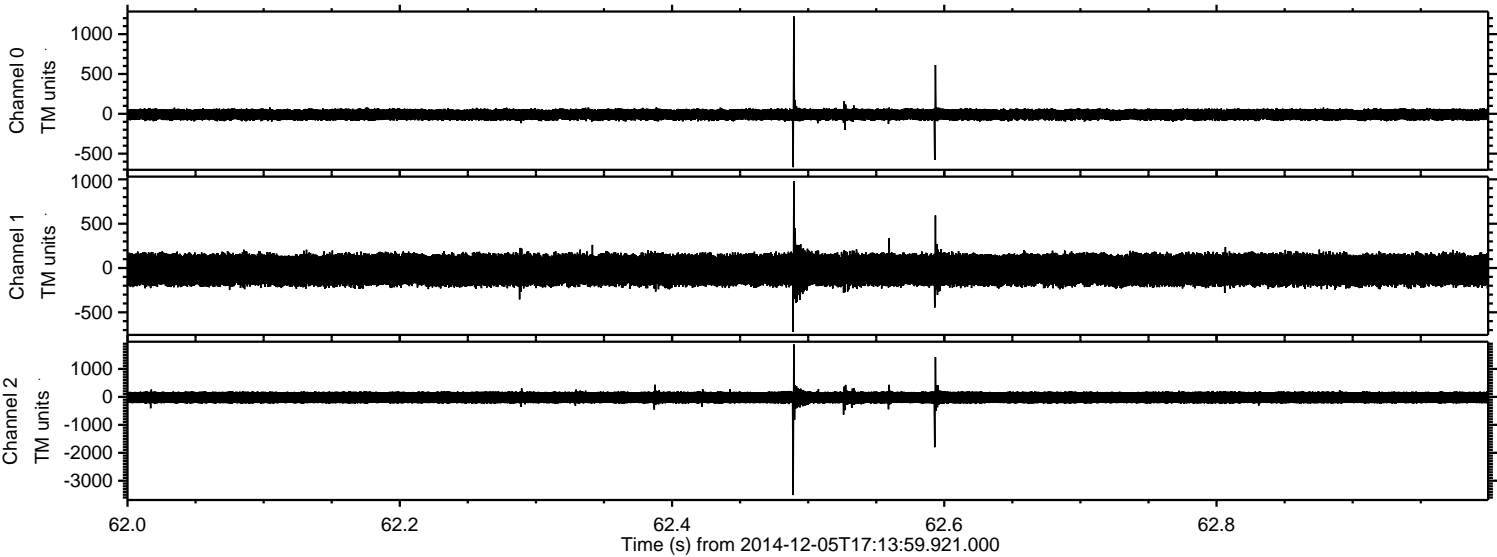

Processed Fri Dec 5 18:22:13 2014 by ELM ver.2012-10-06 from 001__elm20141205_171358__dat00.bin

