

ELMAVAN 3D WAVEFORMS (Measured data sampled at 50 kHz) 49650 packets of 144 samples from 2014-12-05T16:08:57.998.000.

Processed Fri Dec 5 17:19:19 2014 by ELM ver.2012-10-06 from 001__elm20141205_160856__dat00.bin

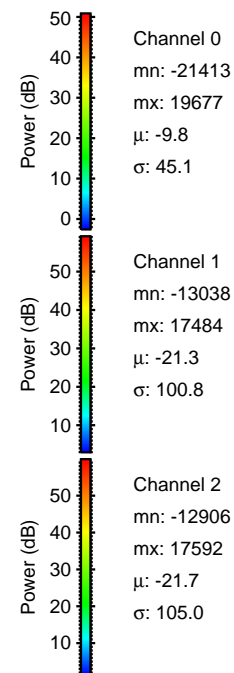

Processed Fri Dec 5 17:19:34 2014 by ELM ver.2012-10-06 from 001__elm20141205_160856__dat00.bin

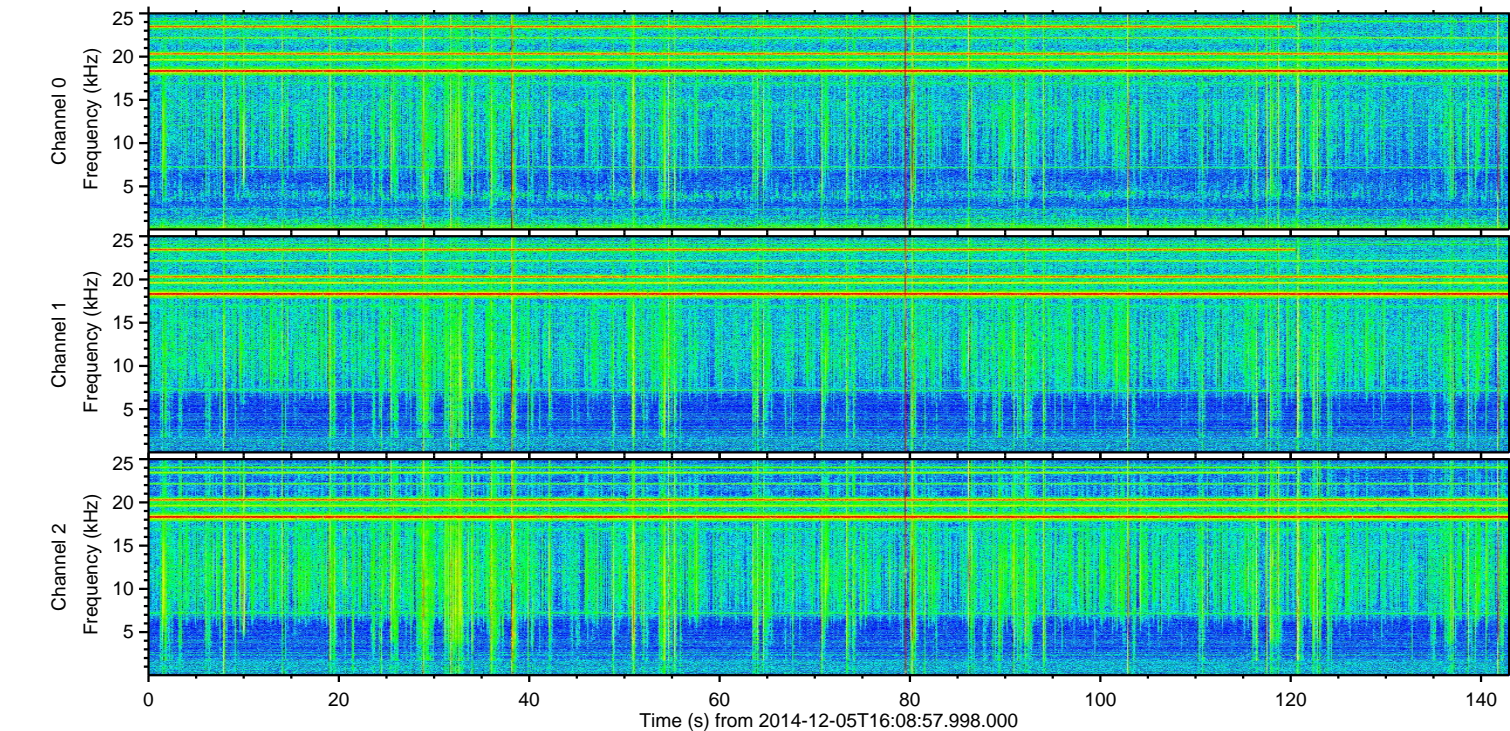
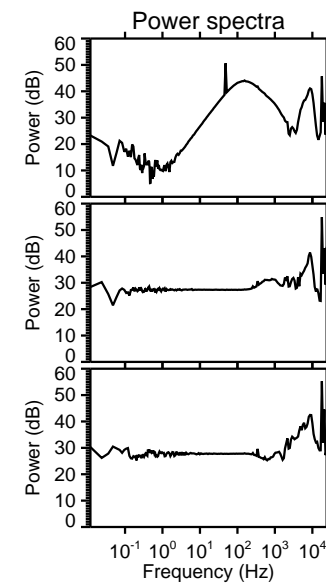
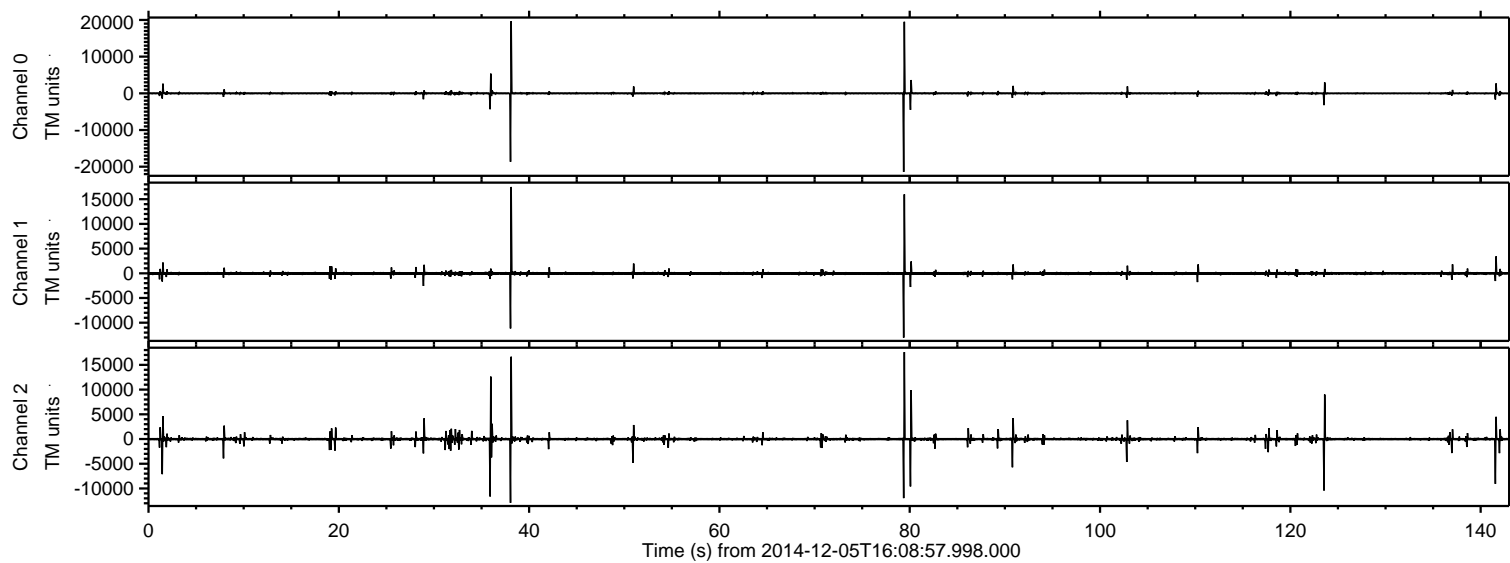
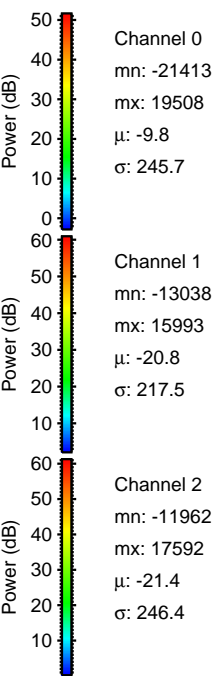
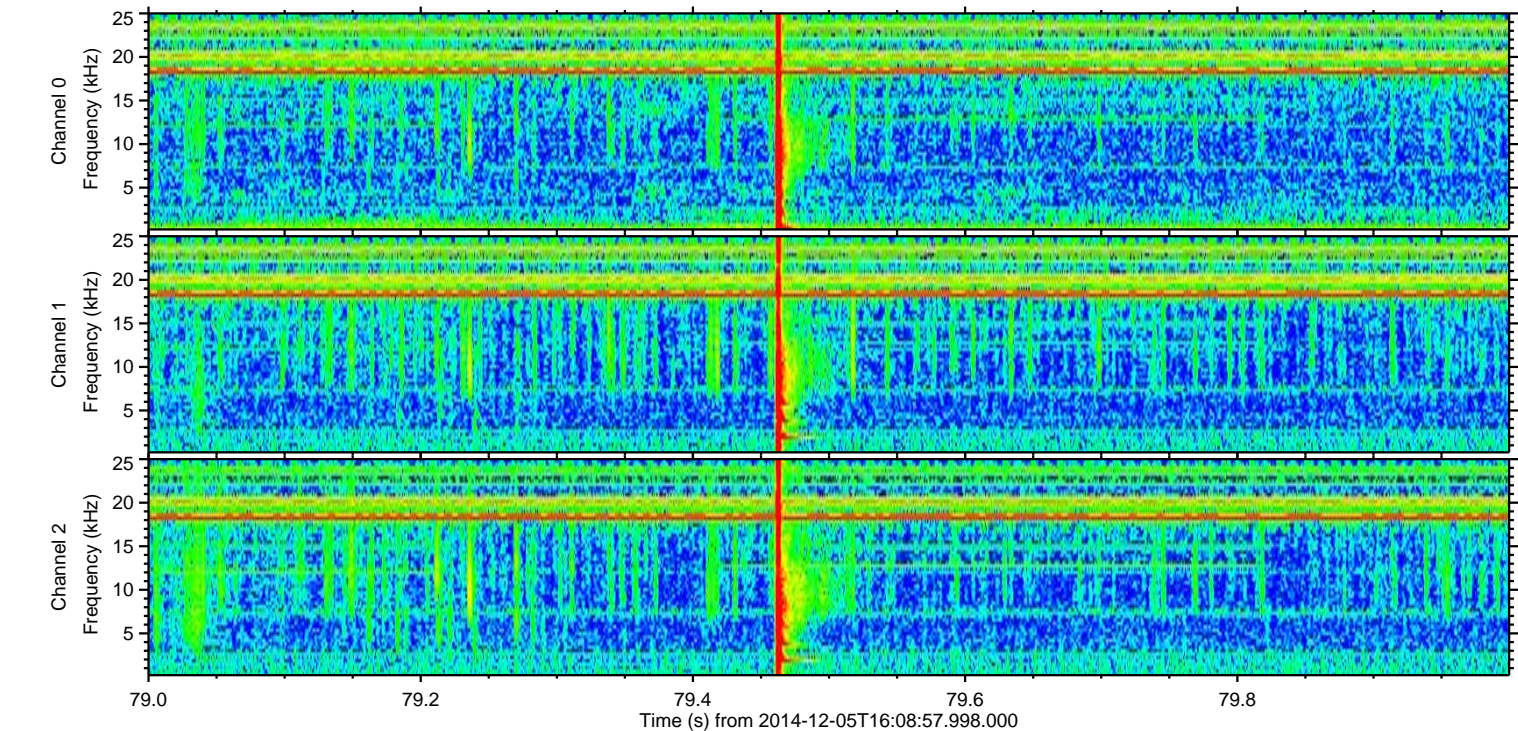
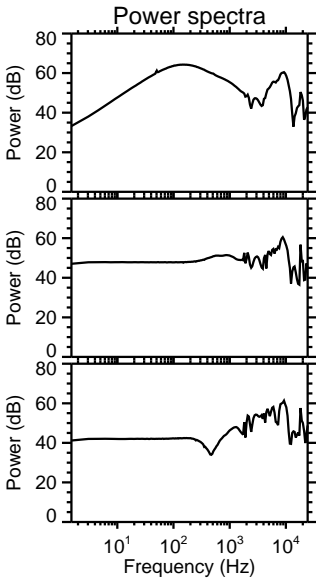
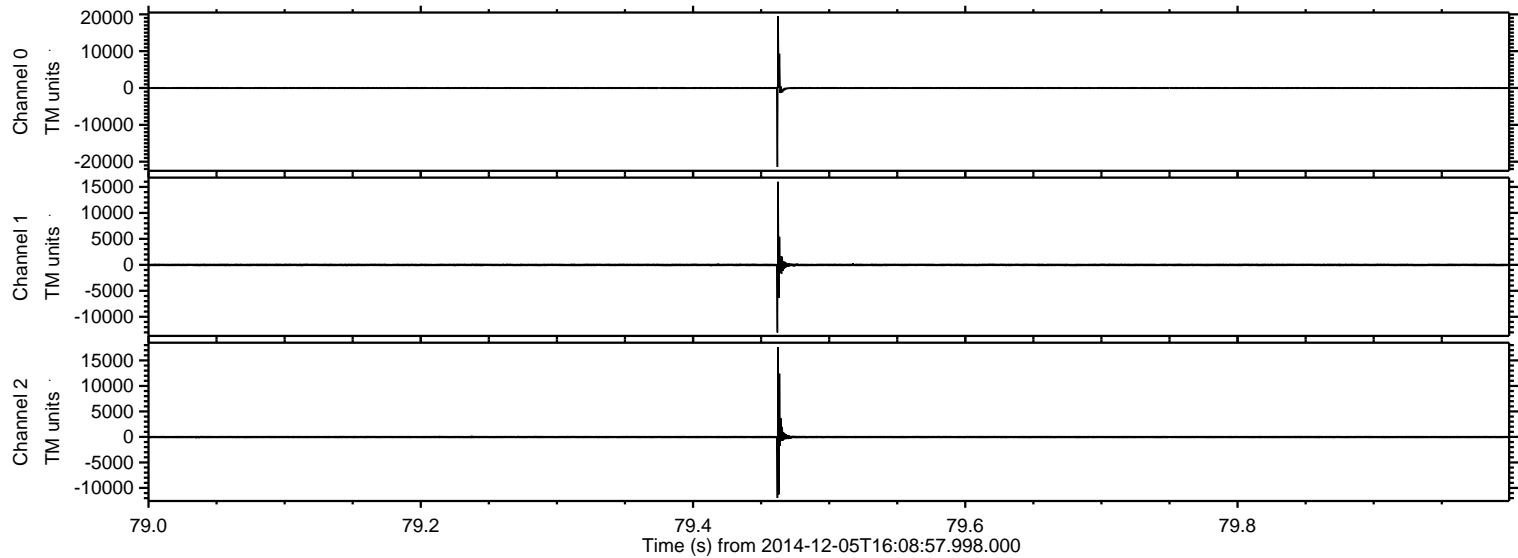

Processed Fri Dec 5 17:19:35 2014 by ELM ver.2012-10-06 from 001__elm20141205_160856__dat00.bin

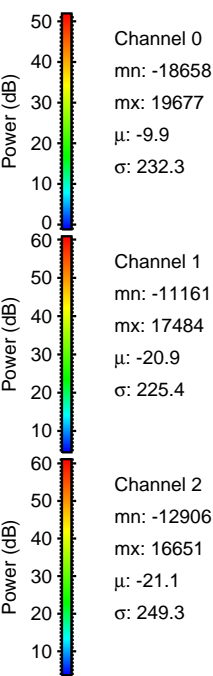
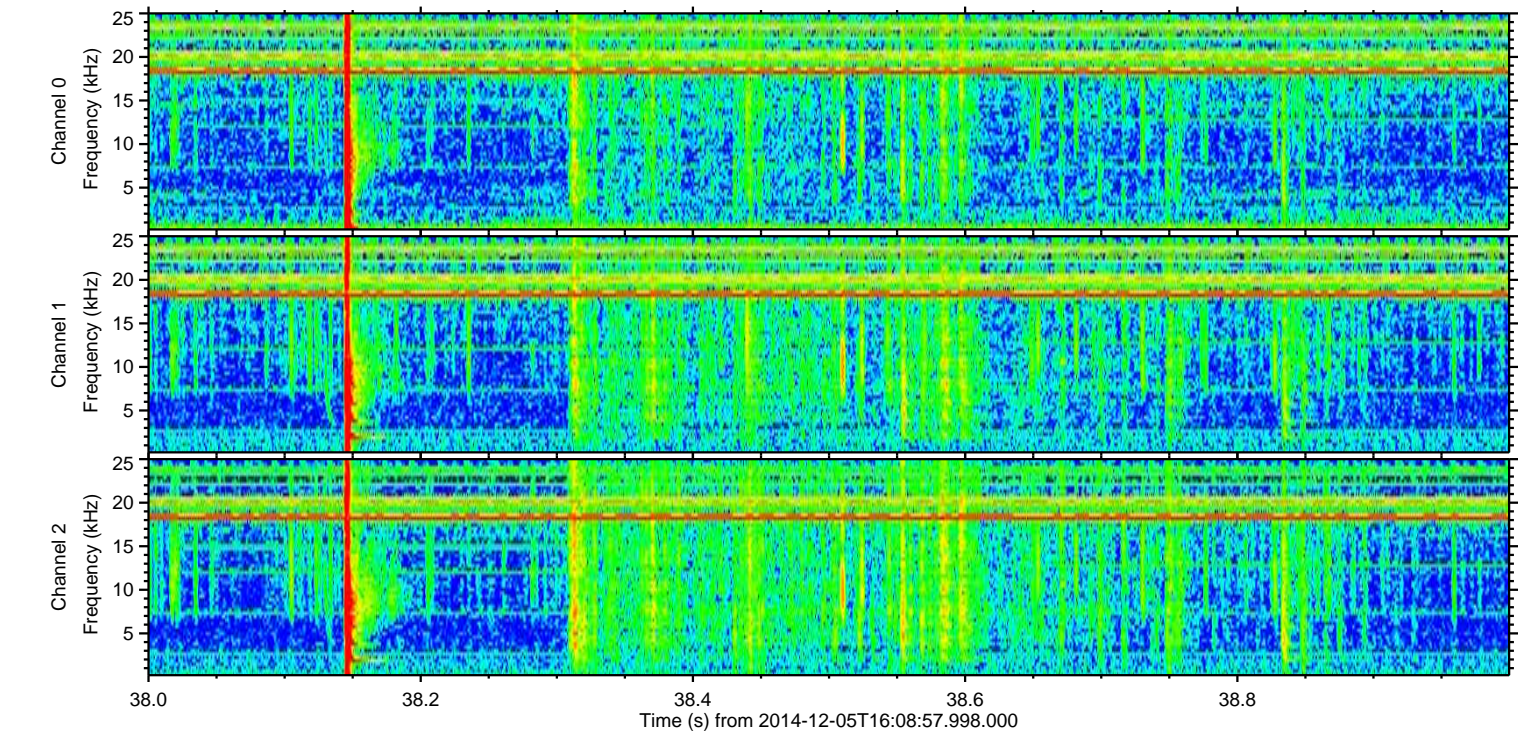
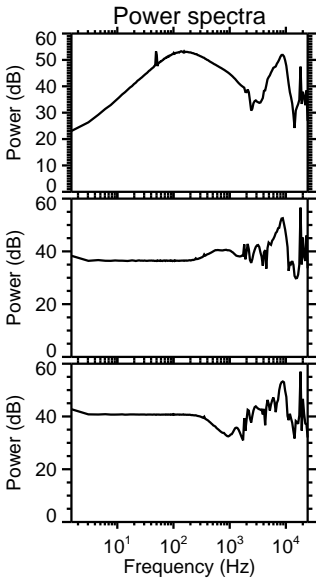
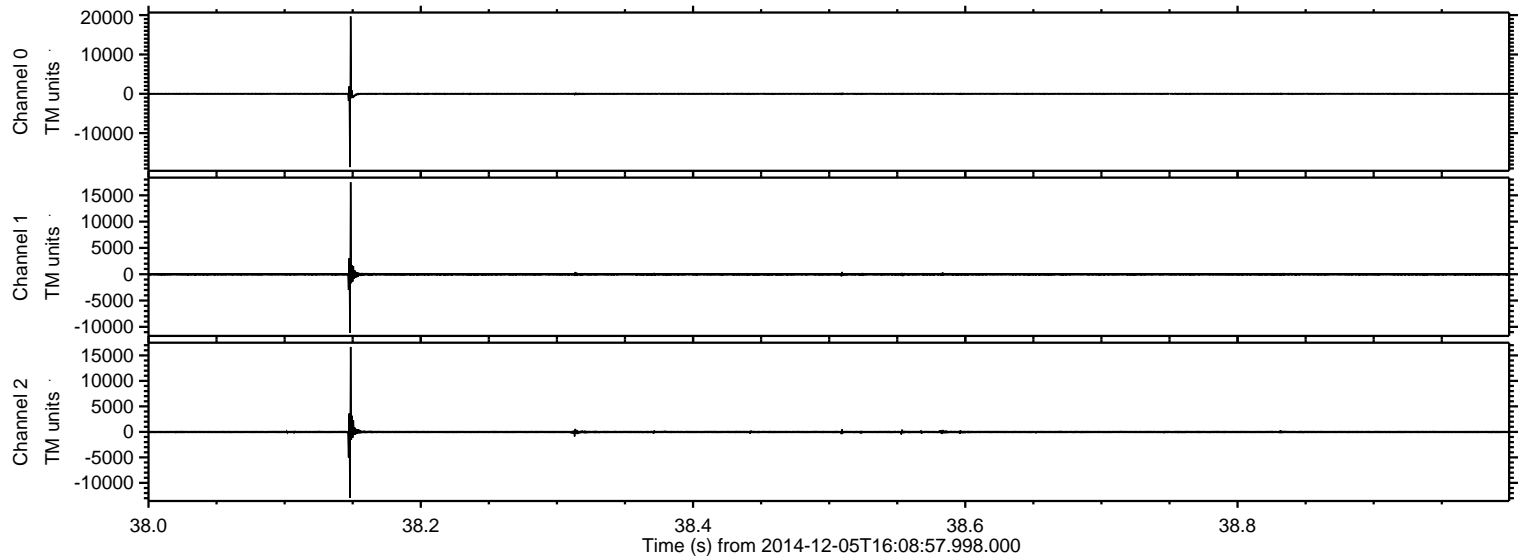

ELMAVAN 3D WAVEFORMS (Measured data sampled at 50 kHz) 49650 packets of 144 samples from 2014-12-05T16:08:57.998.000. Part 37/143

Processed Fri Dec 5 17:19:36 2014 by ELM ver.2012-10-06 from 001__elm20141205_160856__dat00.bin

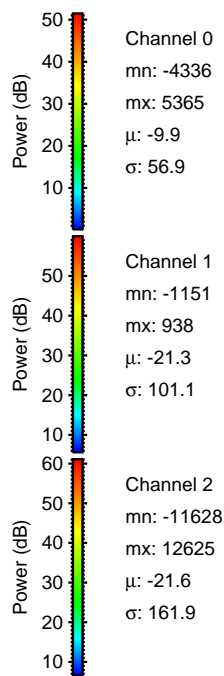
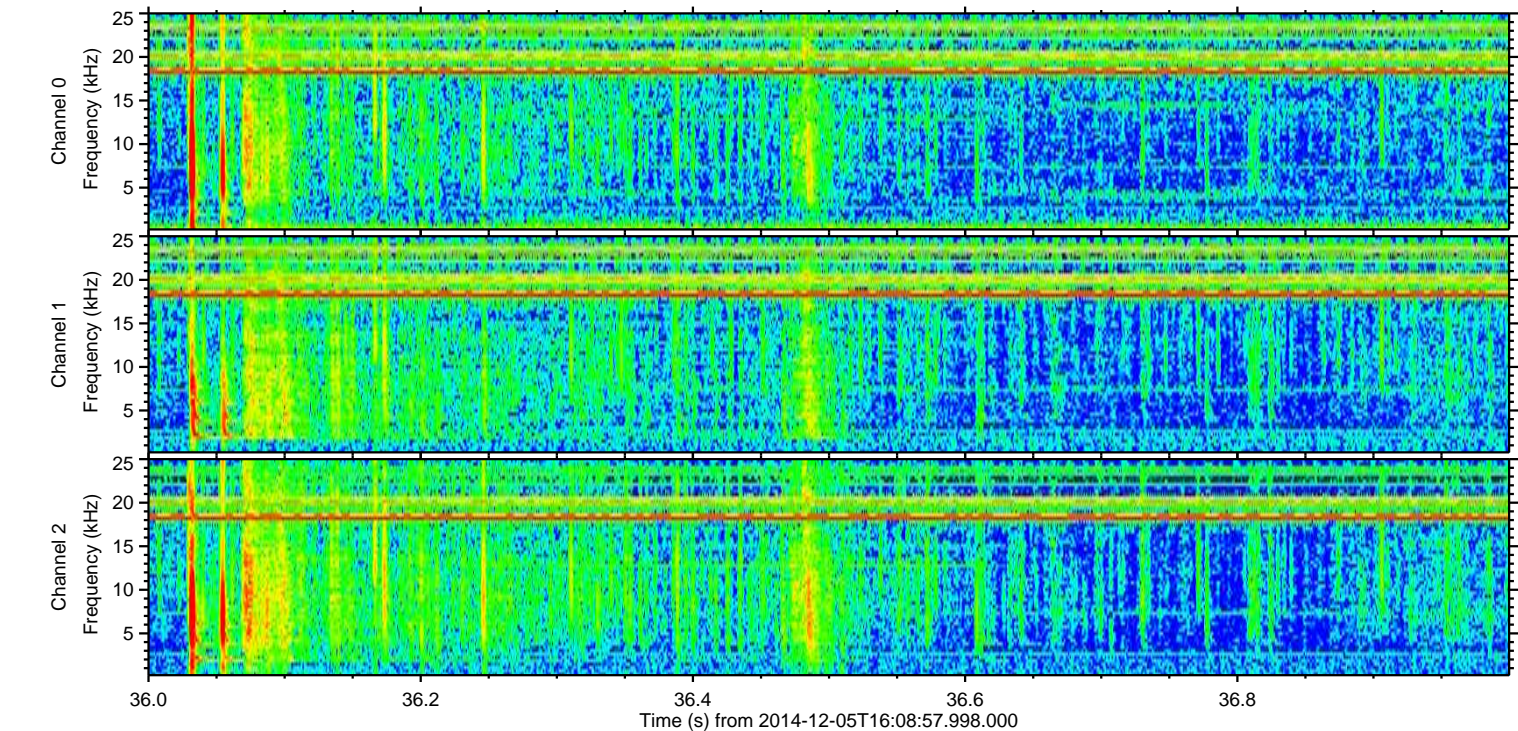
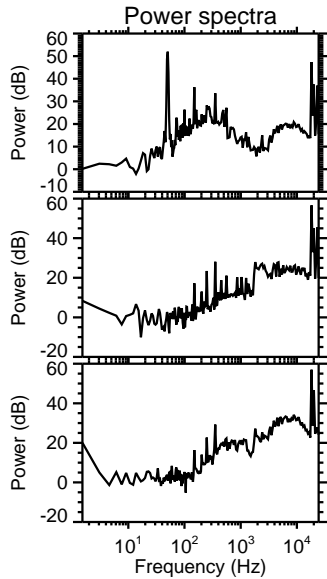
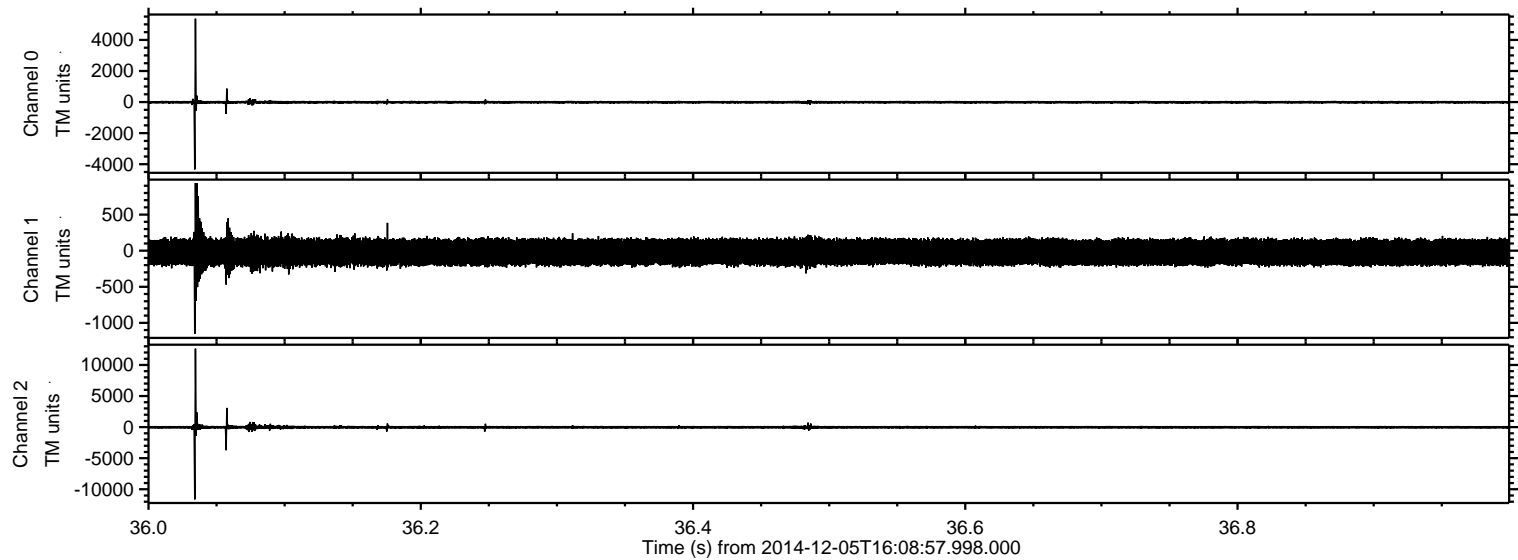

ELMAVAN 3D WAVEFORMS (Measured data sampled at 50 kHz) 49650 packets of 144 samples from 2014-12-05T16:08:57.998.000. Part 124/143

Processed Fri Dec 5 17:19:37 2014 by ELM ver.2012-10-06 from 001__elm20141205_160856__dat00.bin

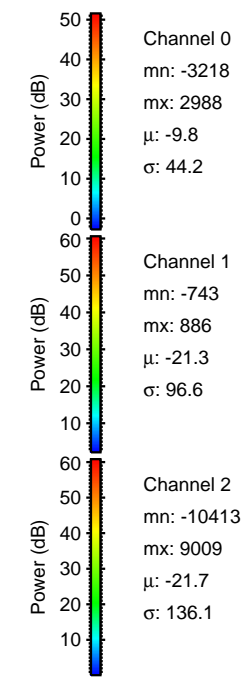
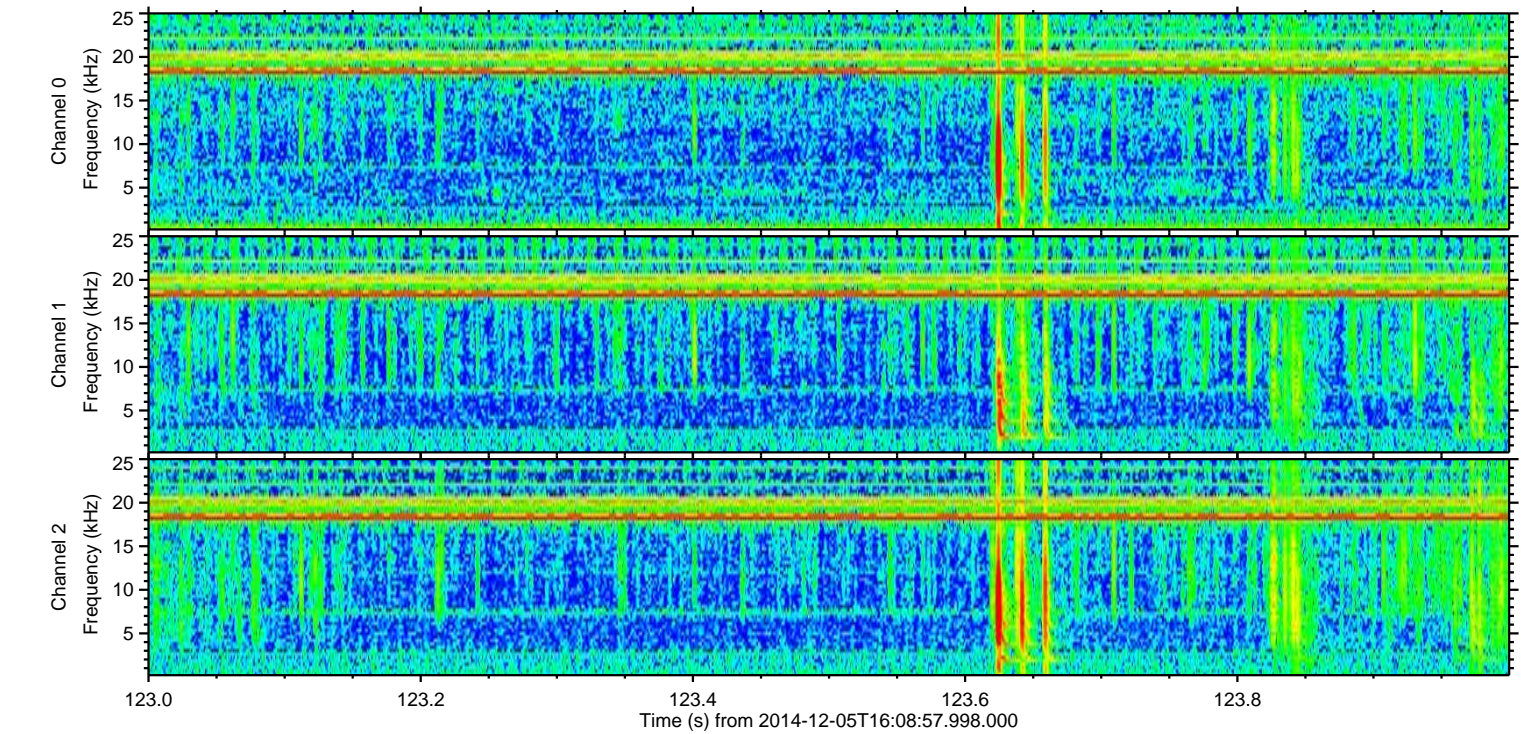
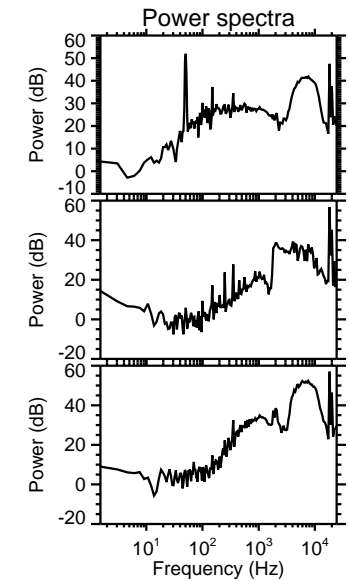
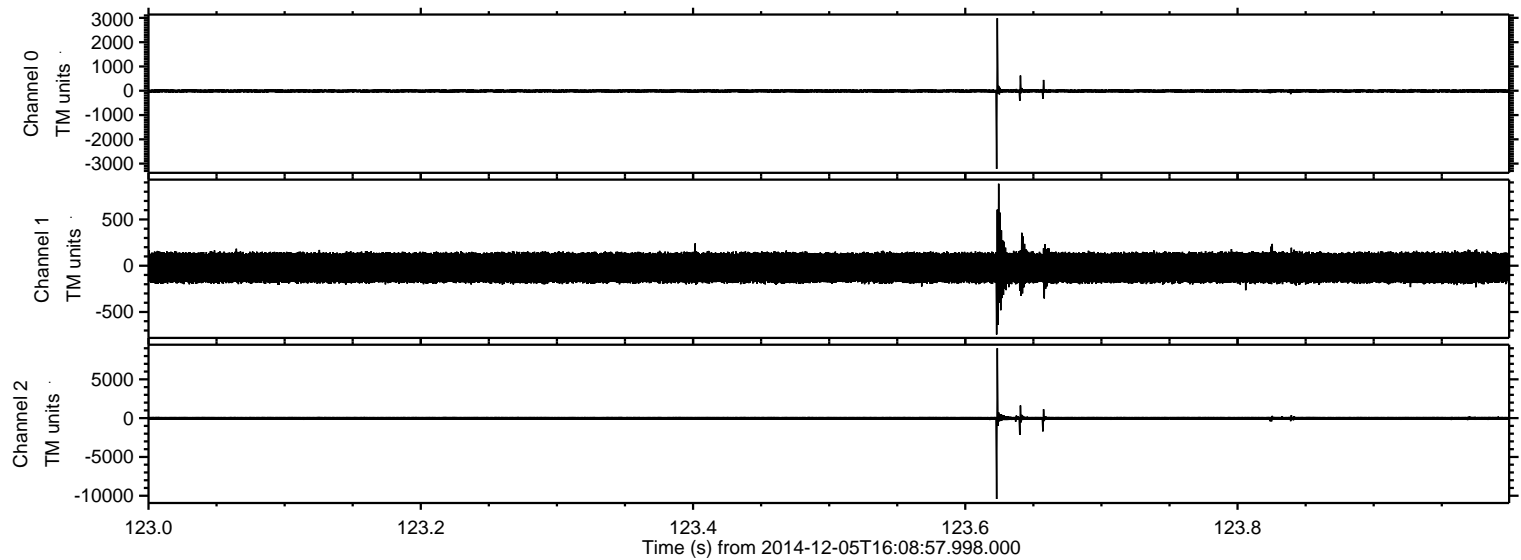

Processed Fri Dec 5 17:19:39 2014 by ELM ver.2012-10-06 from 001__elm20141205_160856__dat00.bin

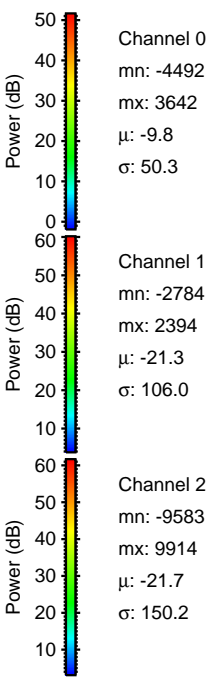
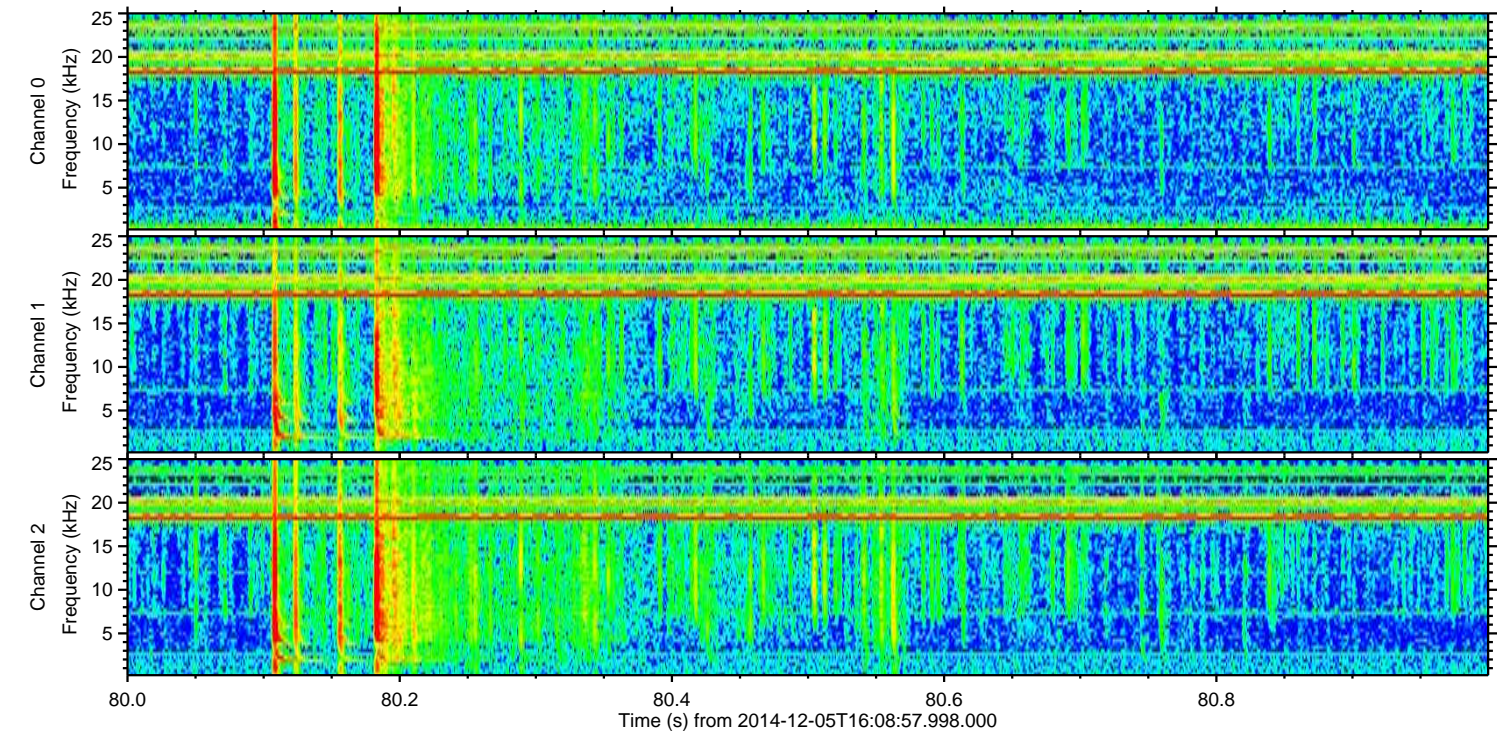
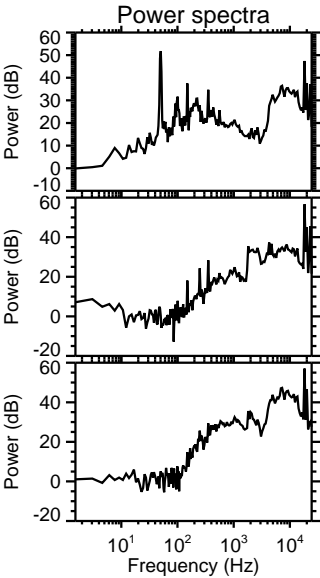
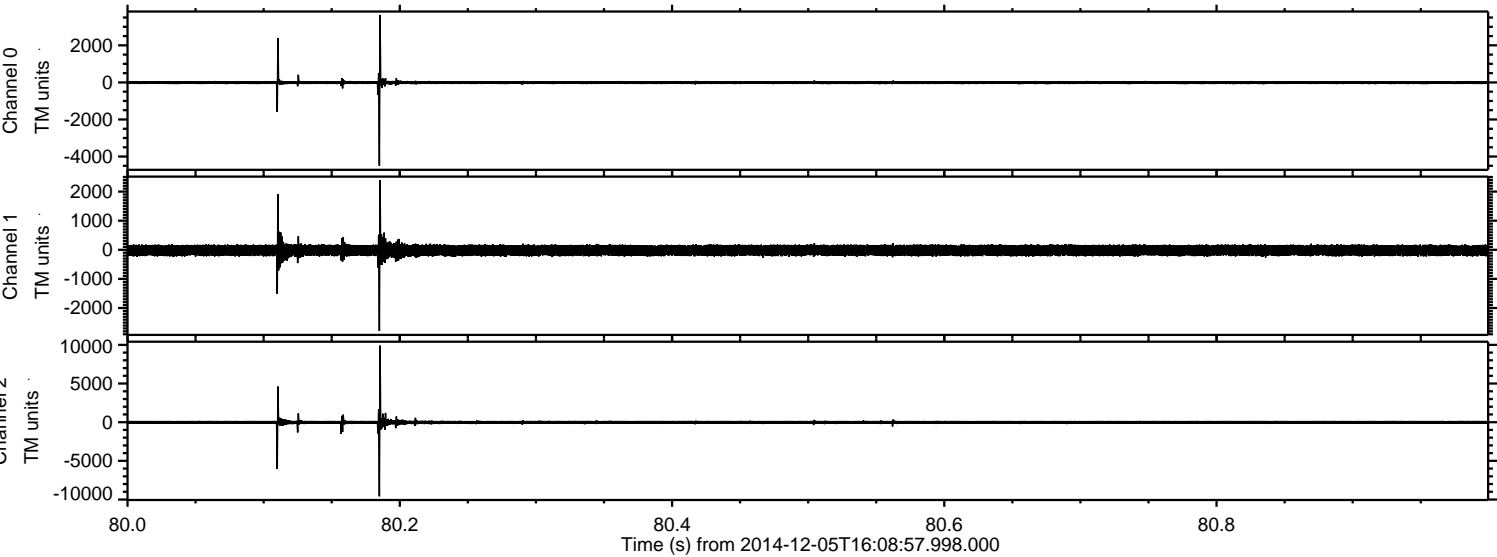

ELMAVAN 3D WAVEFORMS (Measured data sampled at 50 kHz) 49650 packets of 144 samples from 2014-12-05T16:08:57.998.000. Part 142/143

Processed Fri Dec 5 17:19:40 2014 by ELM ver.2012-10-06 from 001__elm20141205_160856__dat00.bin

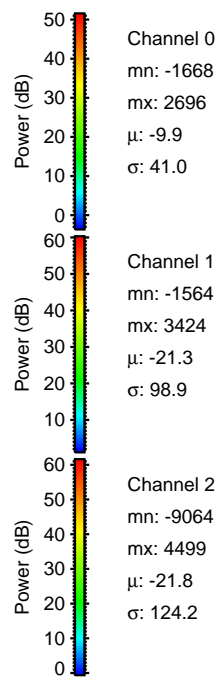
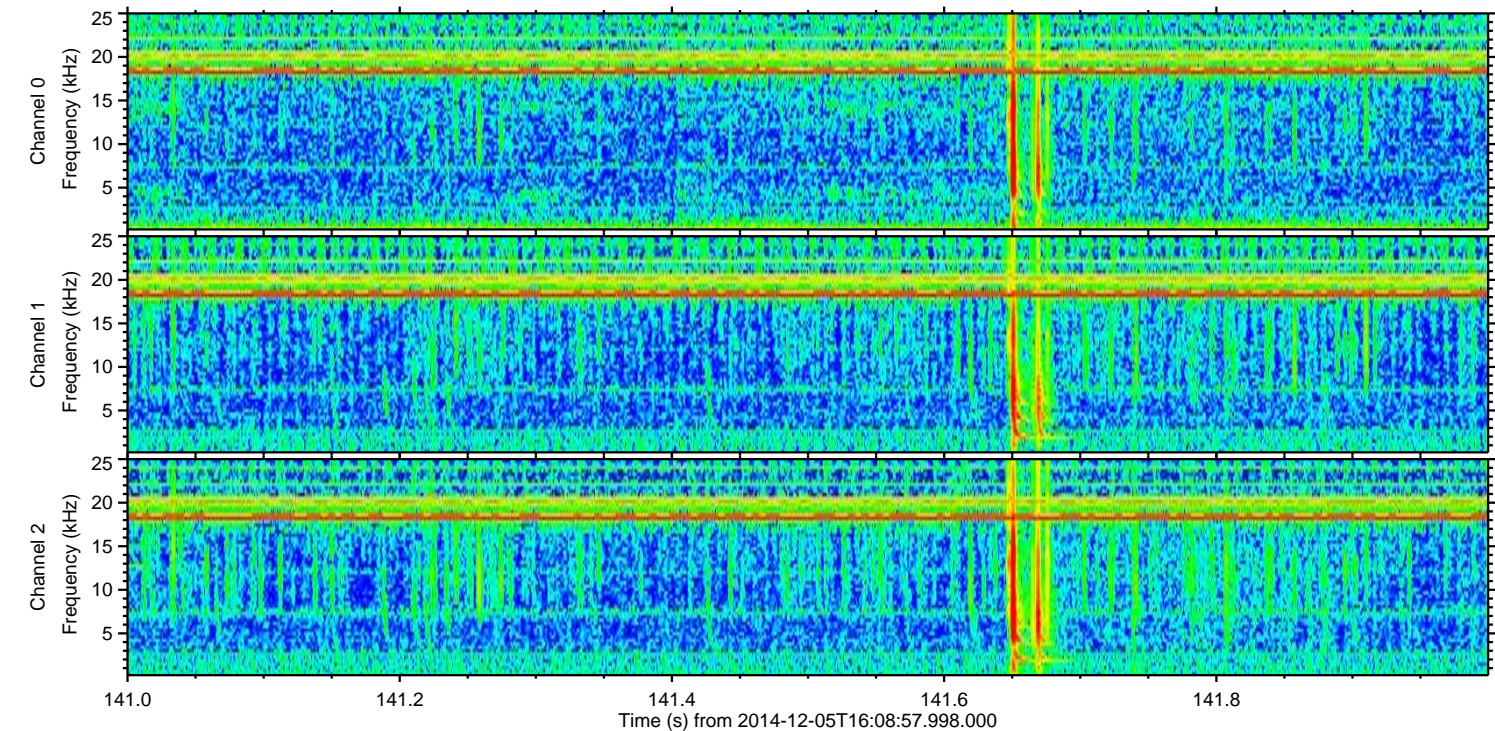
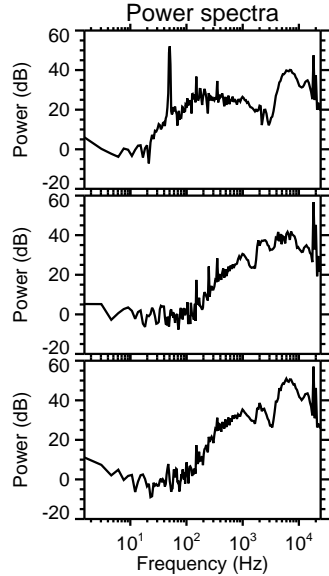
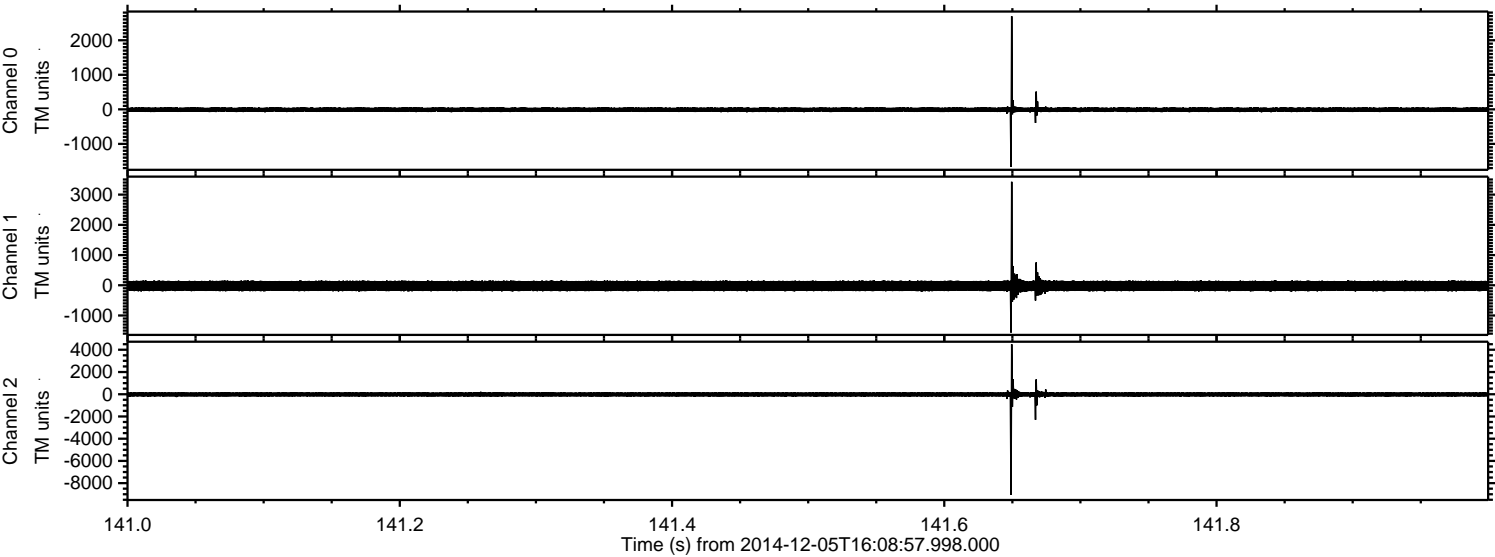

ELMAVAN 3D WAVEFORMS (Measured data sampled at 50 kHz) 49650 packets of 144 samples from 2014-12-05T16:08:57.998.000. Part 2/143

Processed Fri Dec 5 17:19:41 2014 by ELM ver.2012-10-06 from 001__elm20141205_160856__dat00.bin

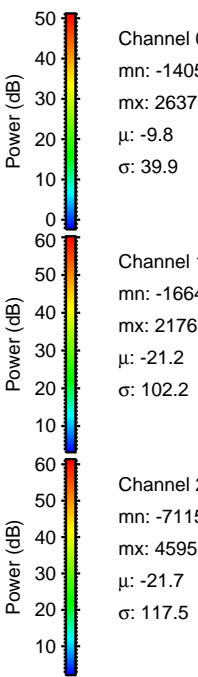
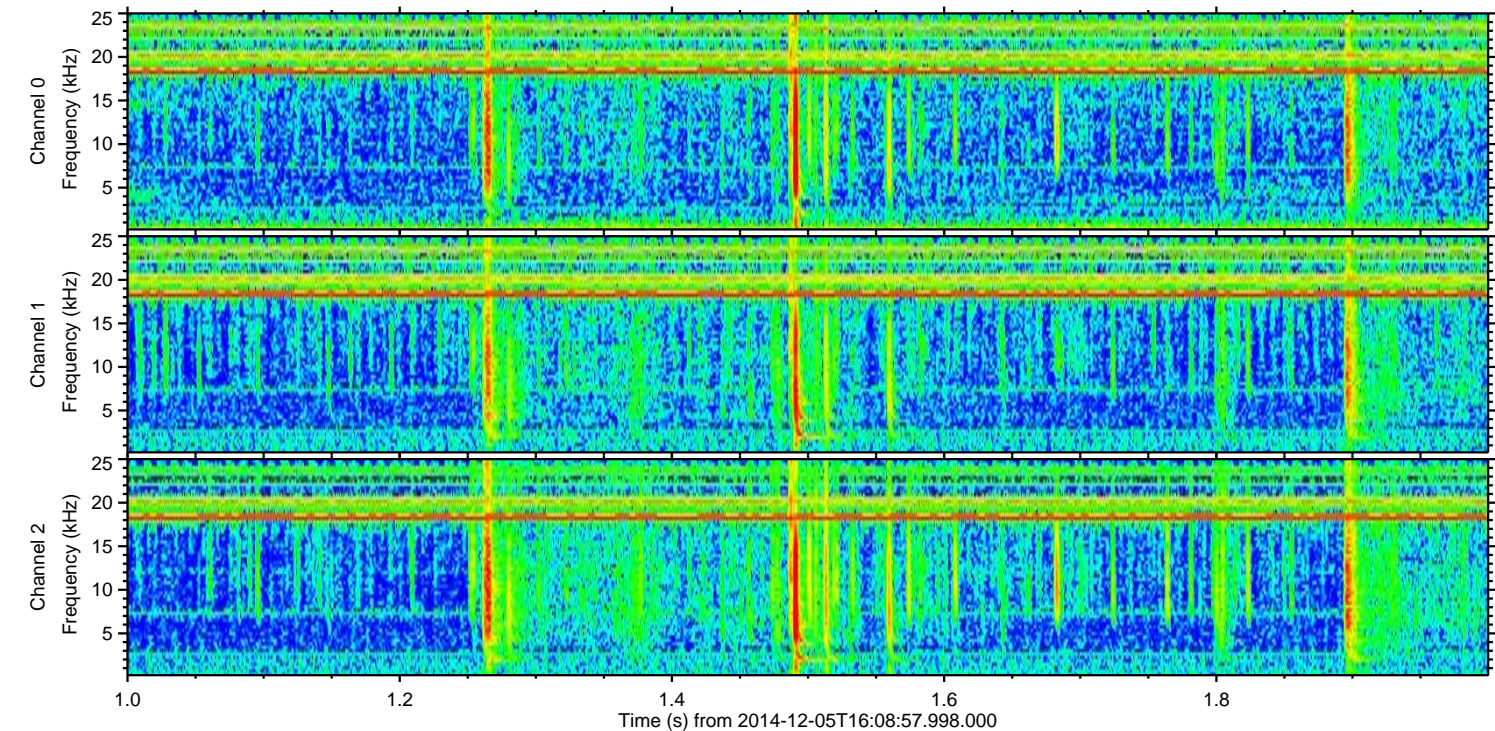
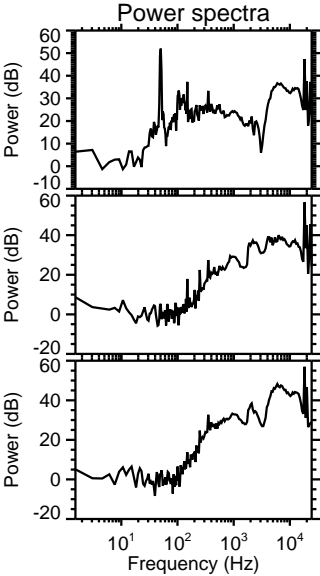
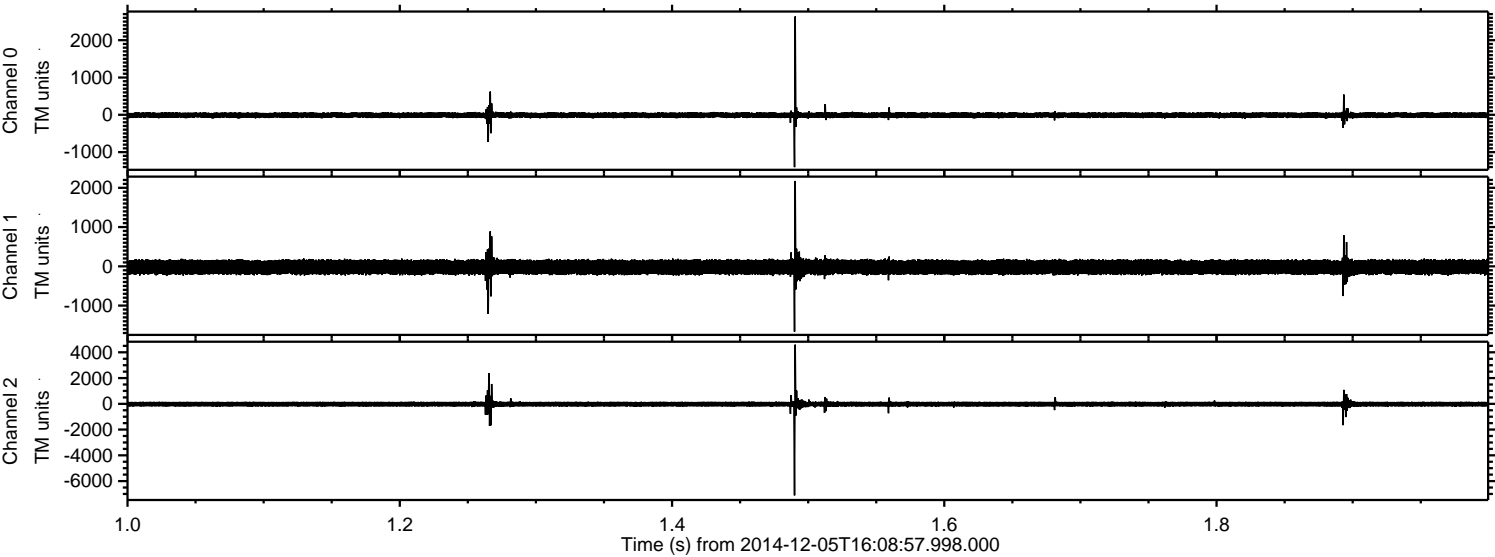

Processed Fri Dec 5 17:19:42 2014 by ELM ver.2012-10-06 from 001__elm20141205_160856__dat00.bin

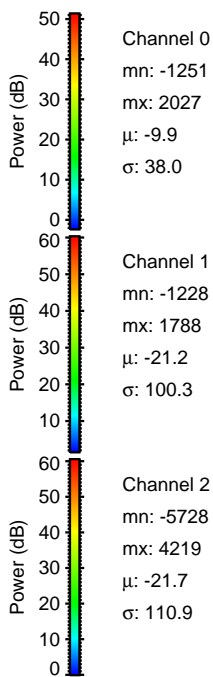
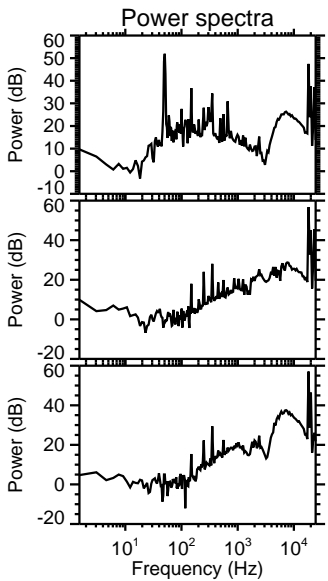
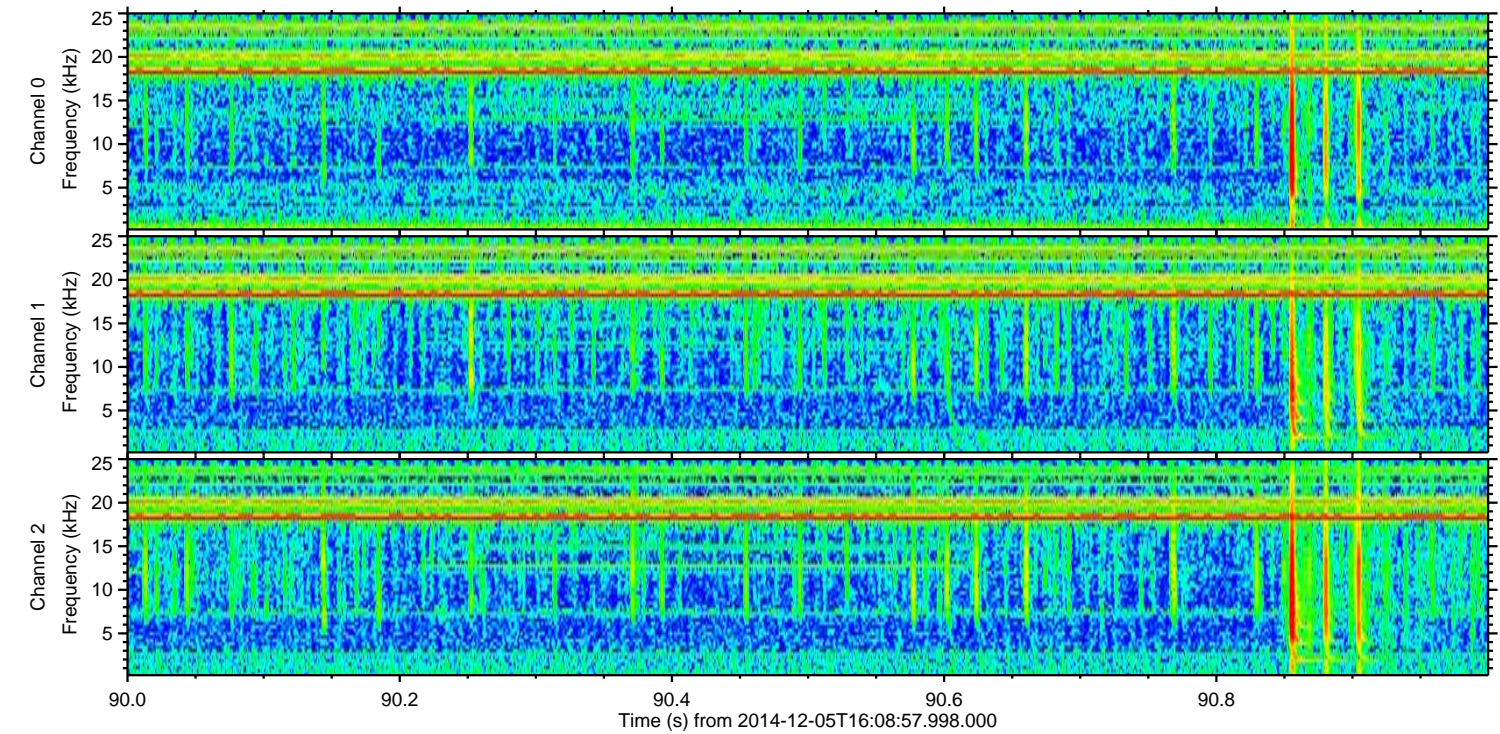
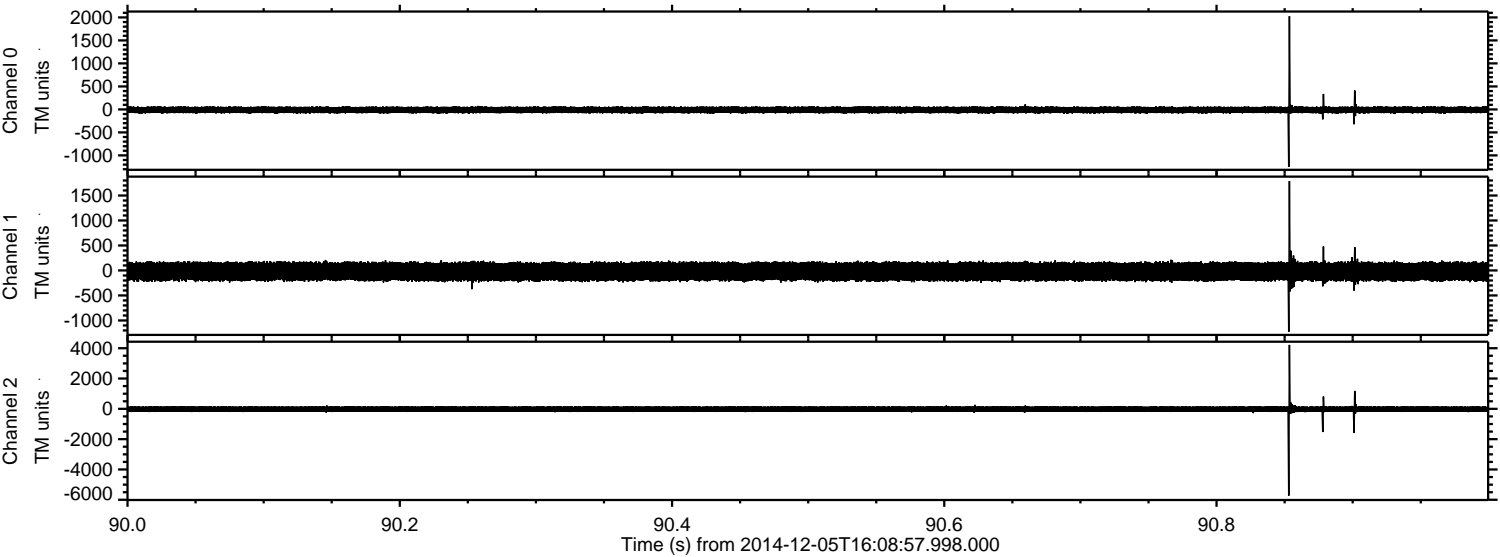

Channel 0
mn: -1251
mx: 2027
μ: -9.9
σ: 38.0

Channel 1
mn: -1228
mx: 1788
μ: -21.2
σ: 100.3

Channel 2
mn: -5728
mx: 4219
μ: -21.7
σ: 110.9

Processed Fri Dec 5 17:19:43 2014 by ELM ver.2012-10-06 from 001__elm20141205_160856__dat00.bin

