

# ELMAVAN 3D WAVEFORMS (Measured data sampled at 50 kHz) 49784 packets of 144 samples from 2014-12-05T15:33:56.962.000.

Processed Fri Dec 5 16:41:44 2014 by ELM ver.2012-10-06 from 001\_\_elm20141205\_153355\_\_dat00.bin

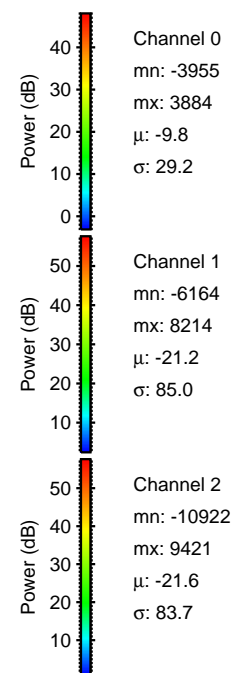

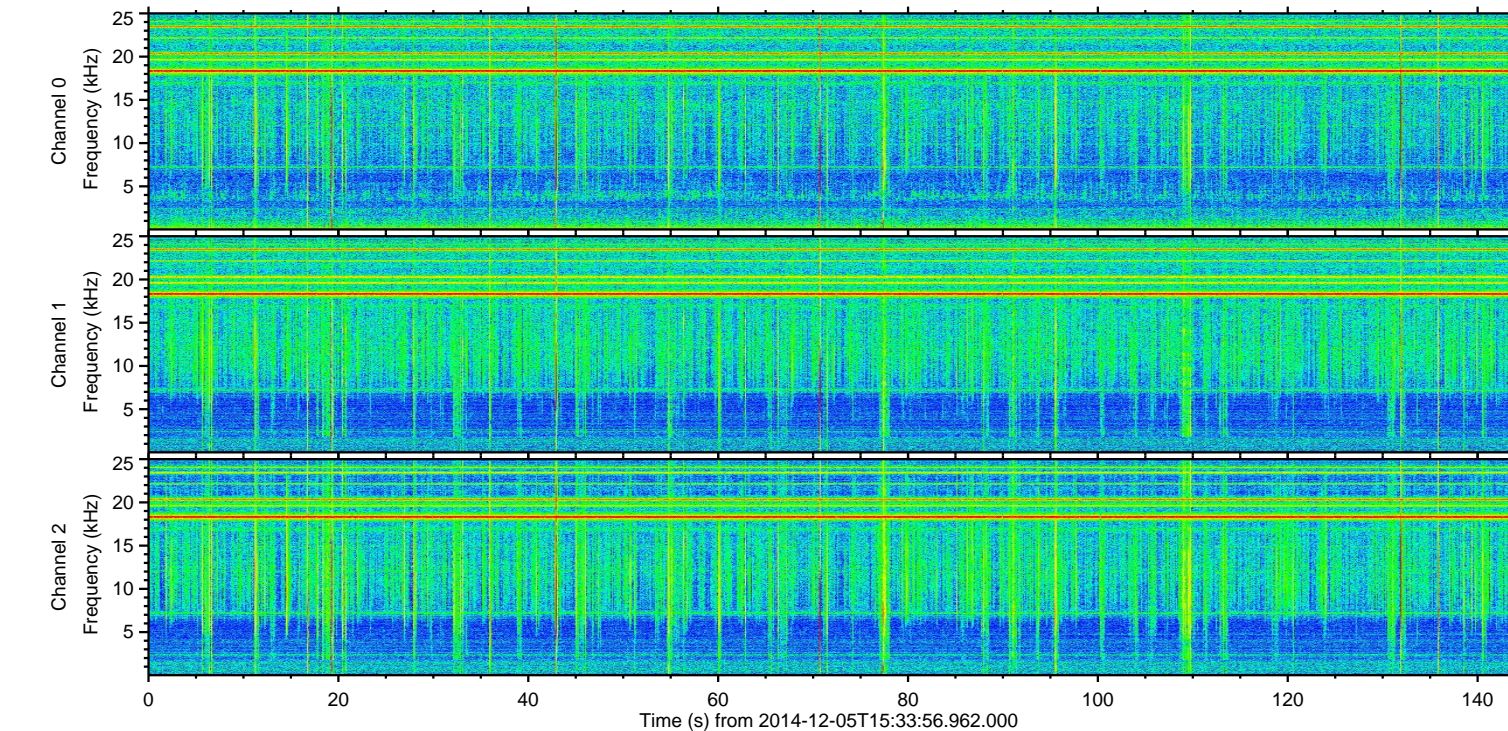
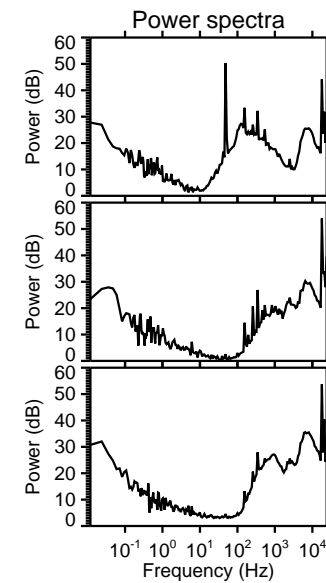
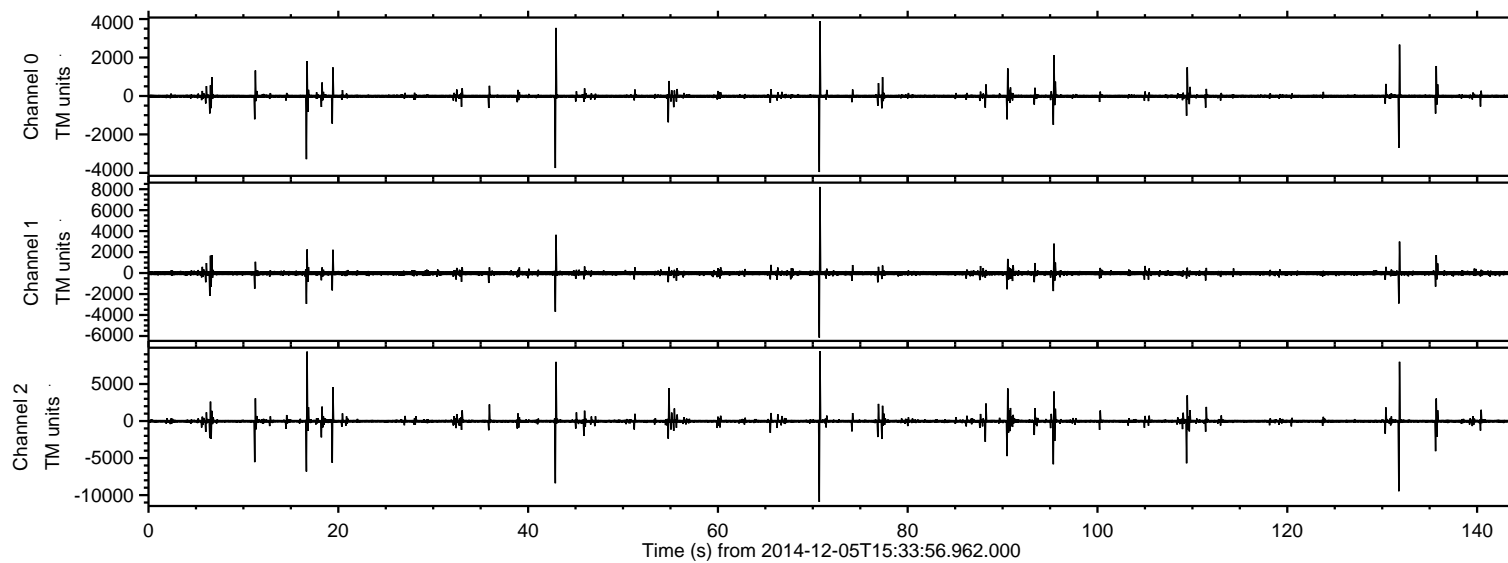

Processed Fri Dec 5 16:41:55 2014 by ELM ver.2012-10-06 from 001\_\_elm20141205\_153355\_\_dat00.bin

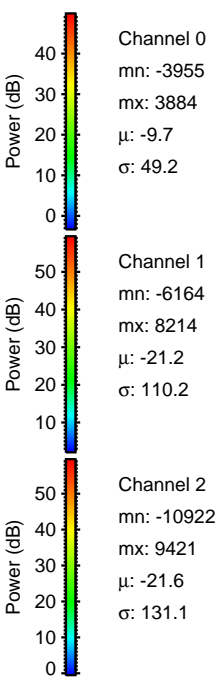
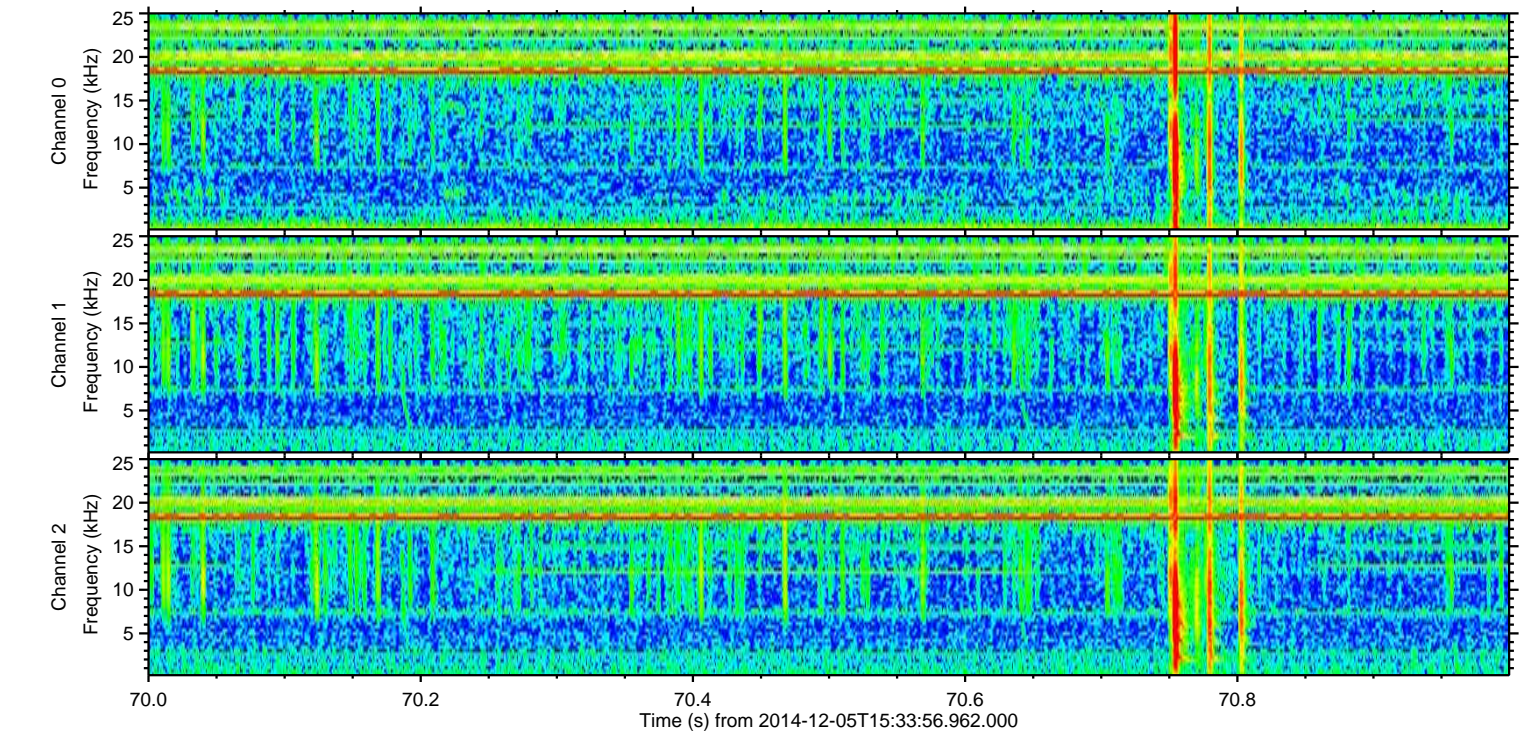
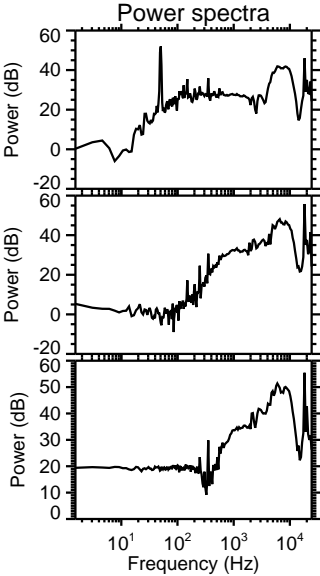
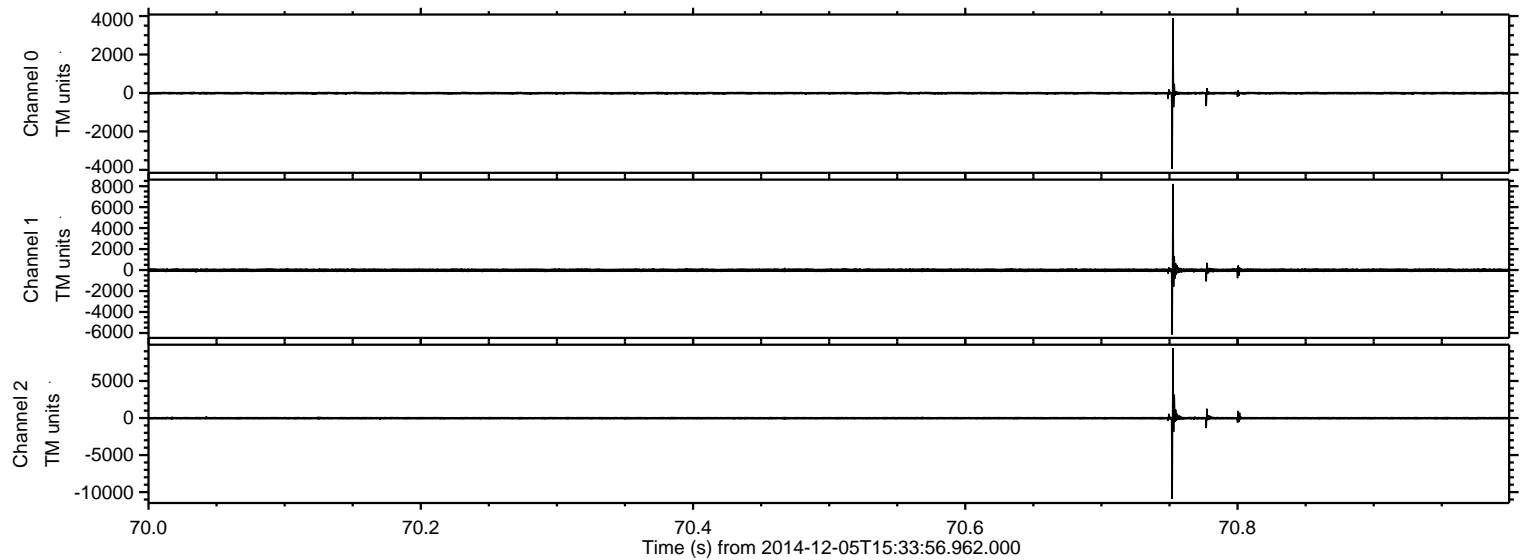



ELMAVAN 3D WAVEFORMS (Measured data sampled at 50 kHz) 49784 packets of 144 samples from 2014-12-05T15:33:56.962.000. Part 132/144

Processed Fri Dec 5 16:41:56 2014 by ELM ver.2012-10-06 from 001\_\_elm20141205\_153355\_\_dat00.bin

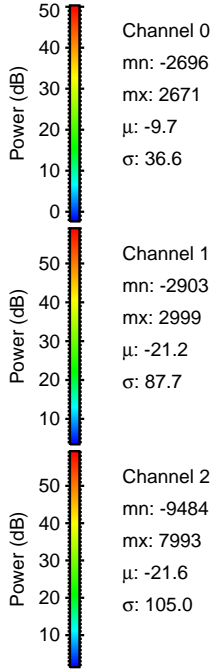
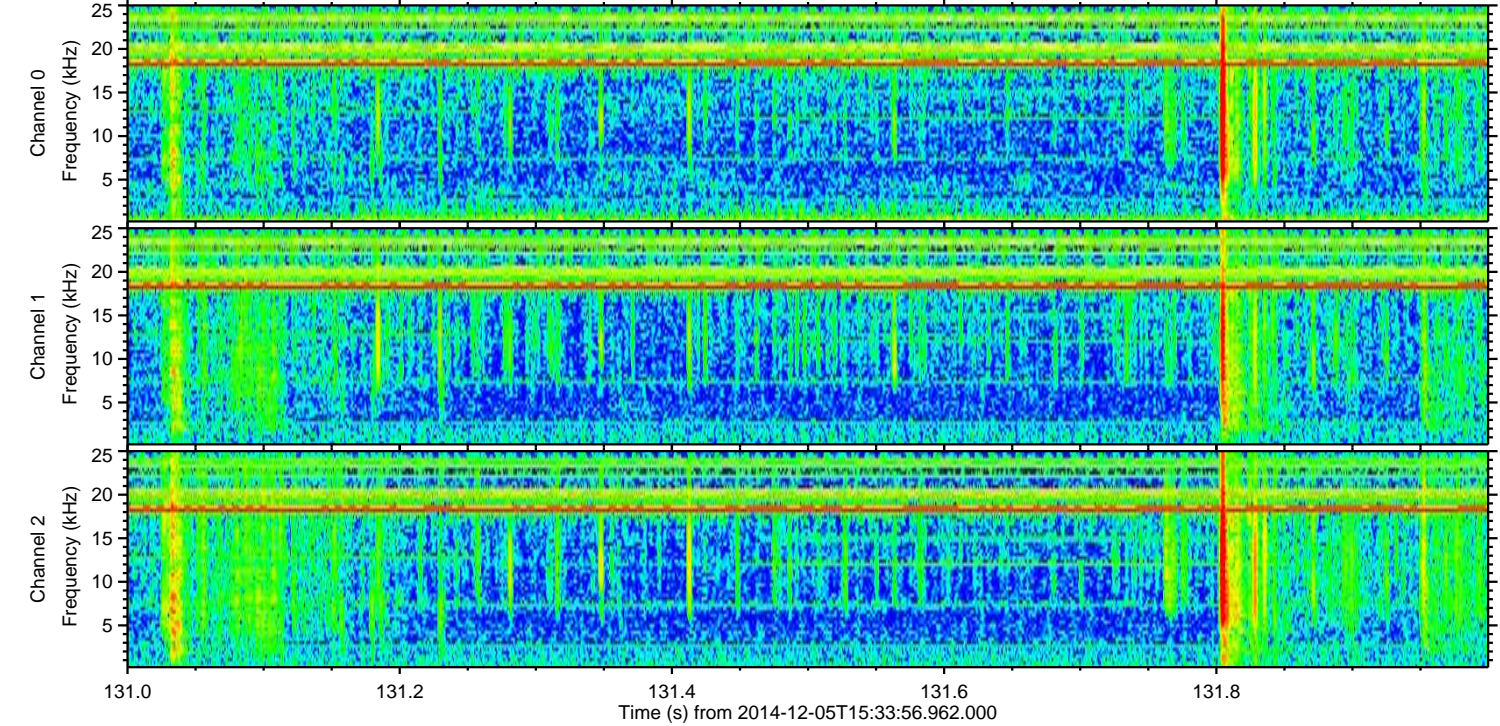
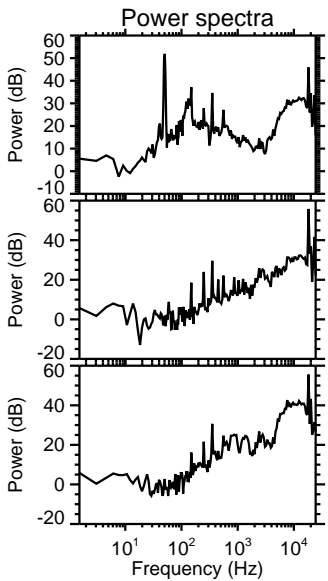
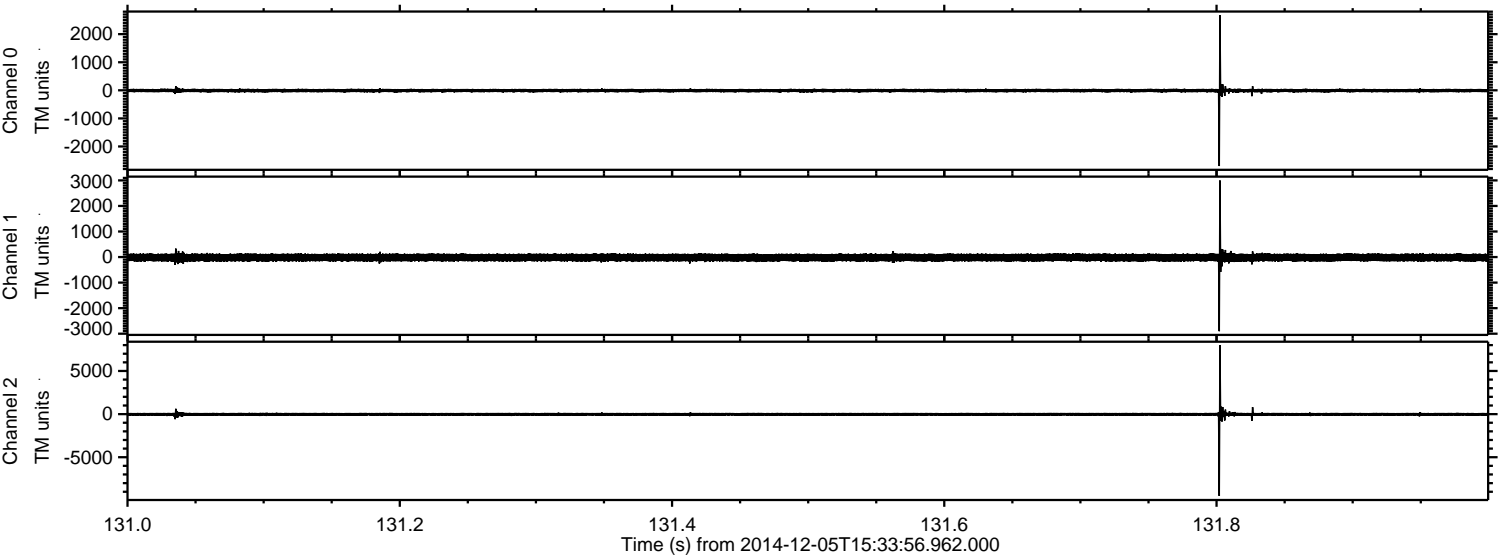



ELMAVAN 3D WAVEFORMS (Measured data sampled at 50 kHz) 49784 packets of 144 samples from 2014-12-05T15:33:56.962.000. Part 17/144

Processed Fri Dec 5 16:41:57 2014 by ELM ver.2012-10-06 from 001\_\_elm20141205\_153355\_\_dat00.bin

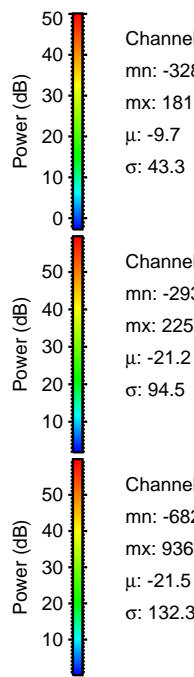
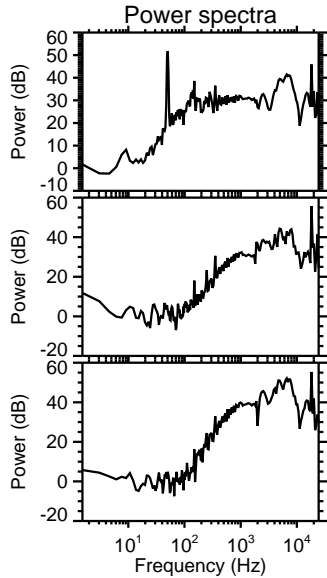
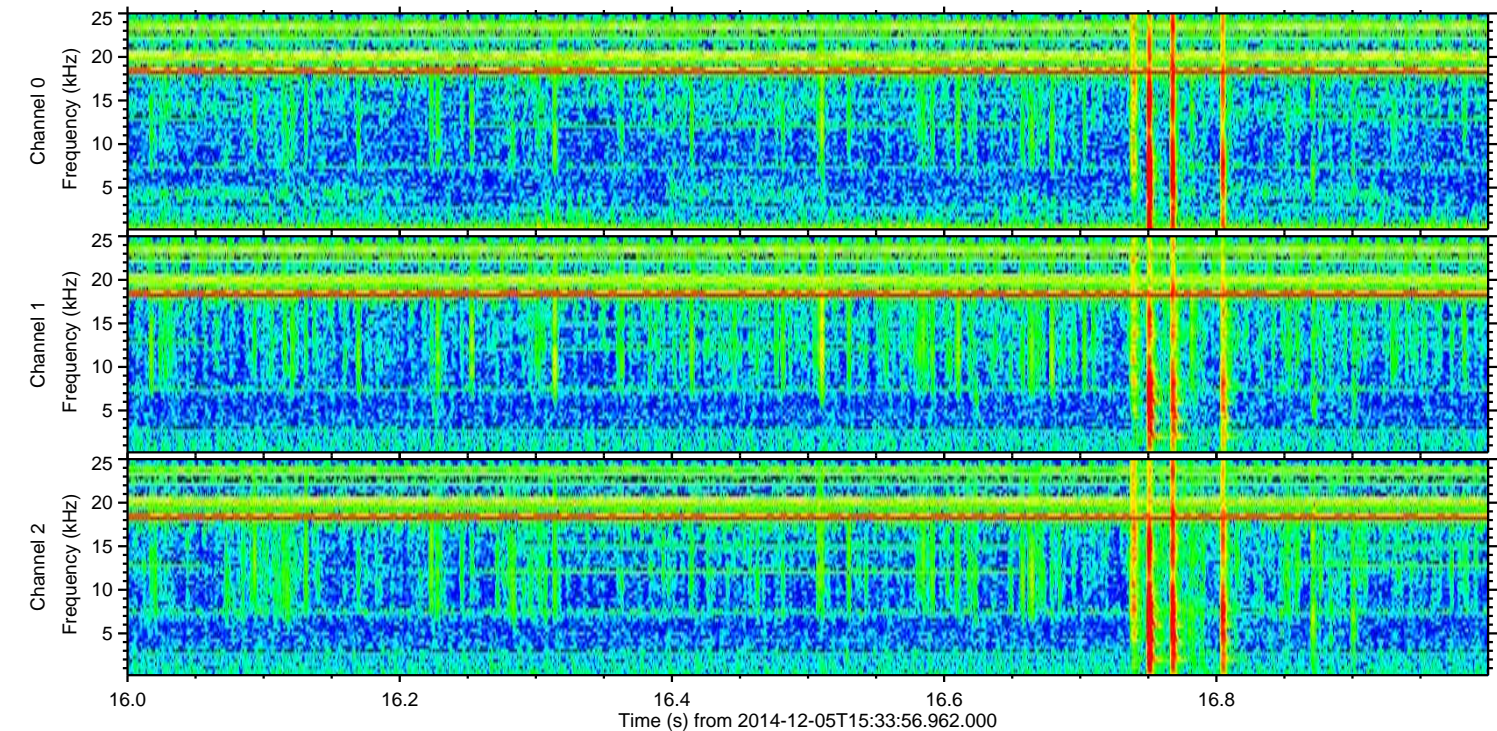
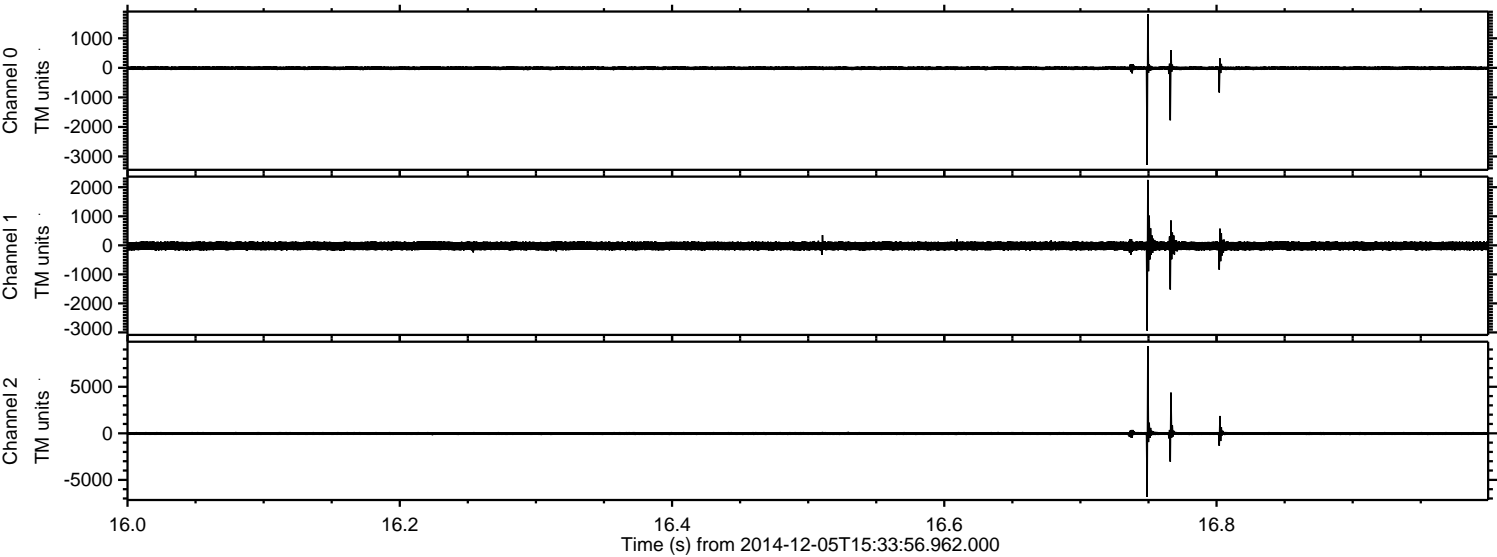



Processed Fri Dec 5 16:41:58 2014 by ELM ver.2012-10-06 from 001\_\_elm20141205\_153355\_\_dat00.bin

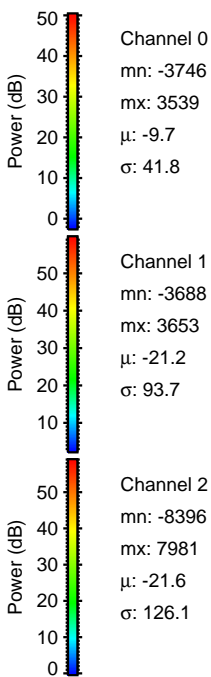
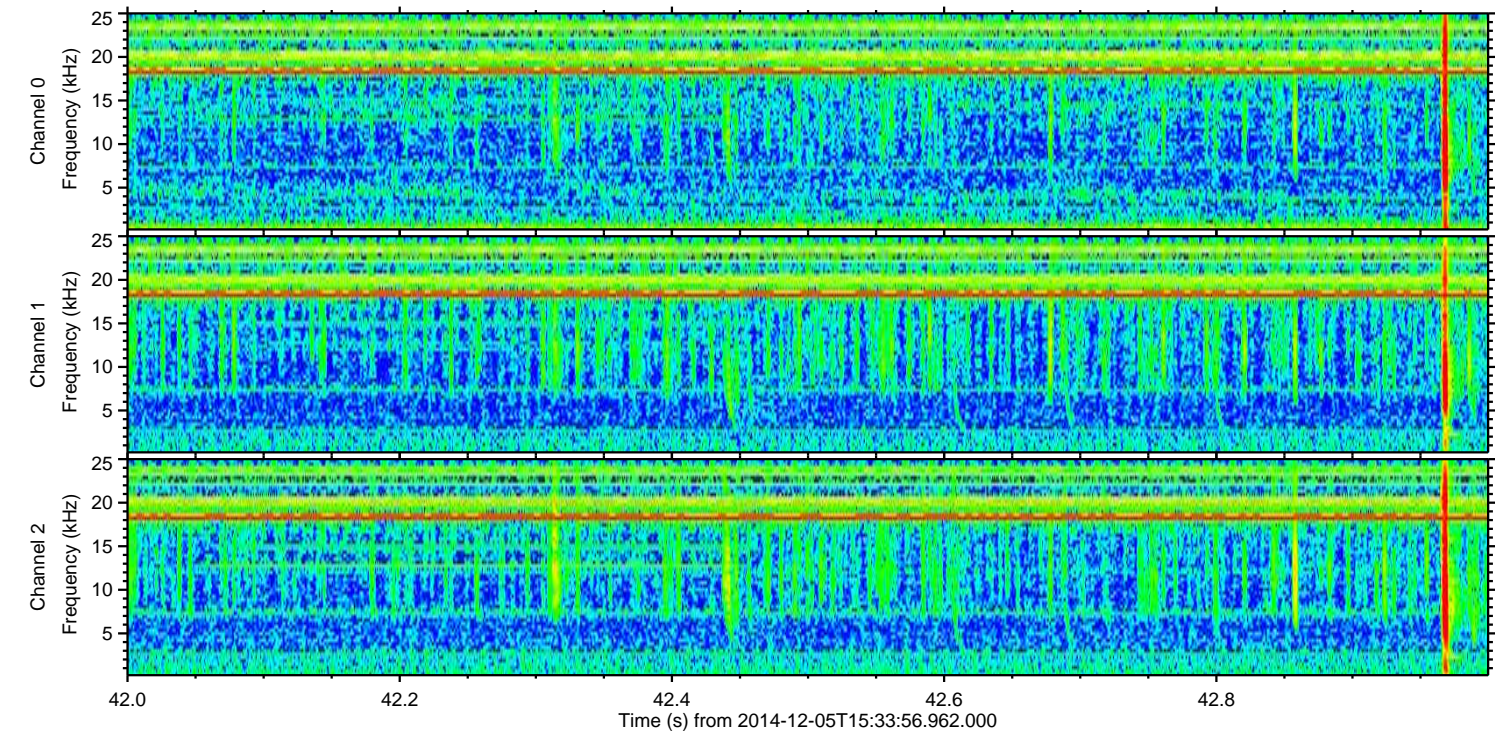
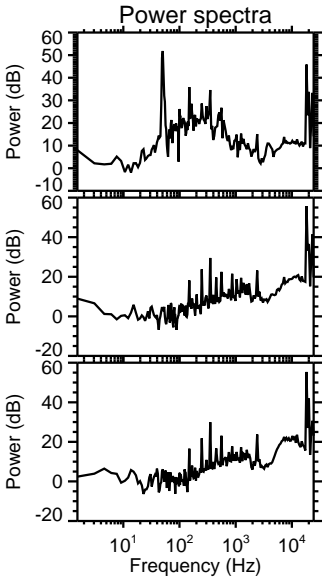
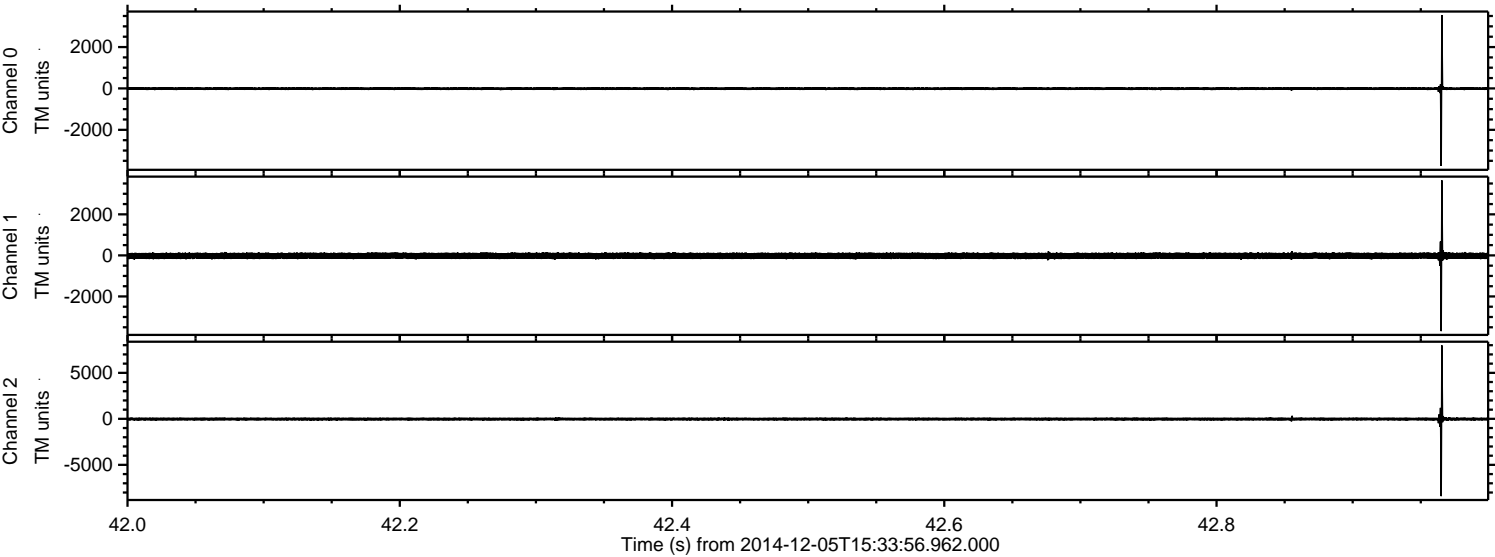



Processed Fri Dec 5 16:41:59 2014 by ELM ver.2012-10-06 from 001\_\_elm20141205\_153355\_\_dat00.bin

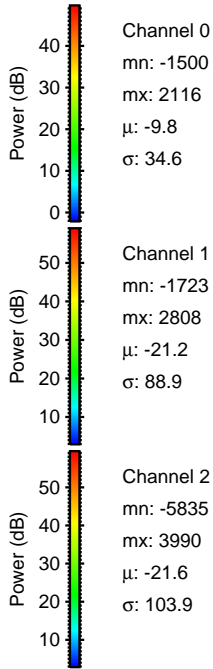
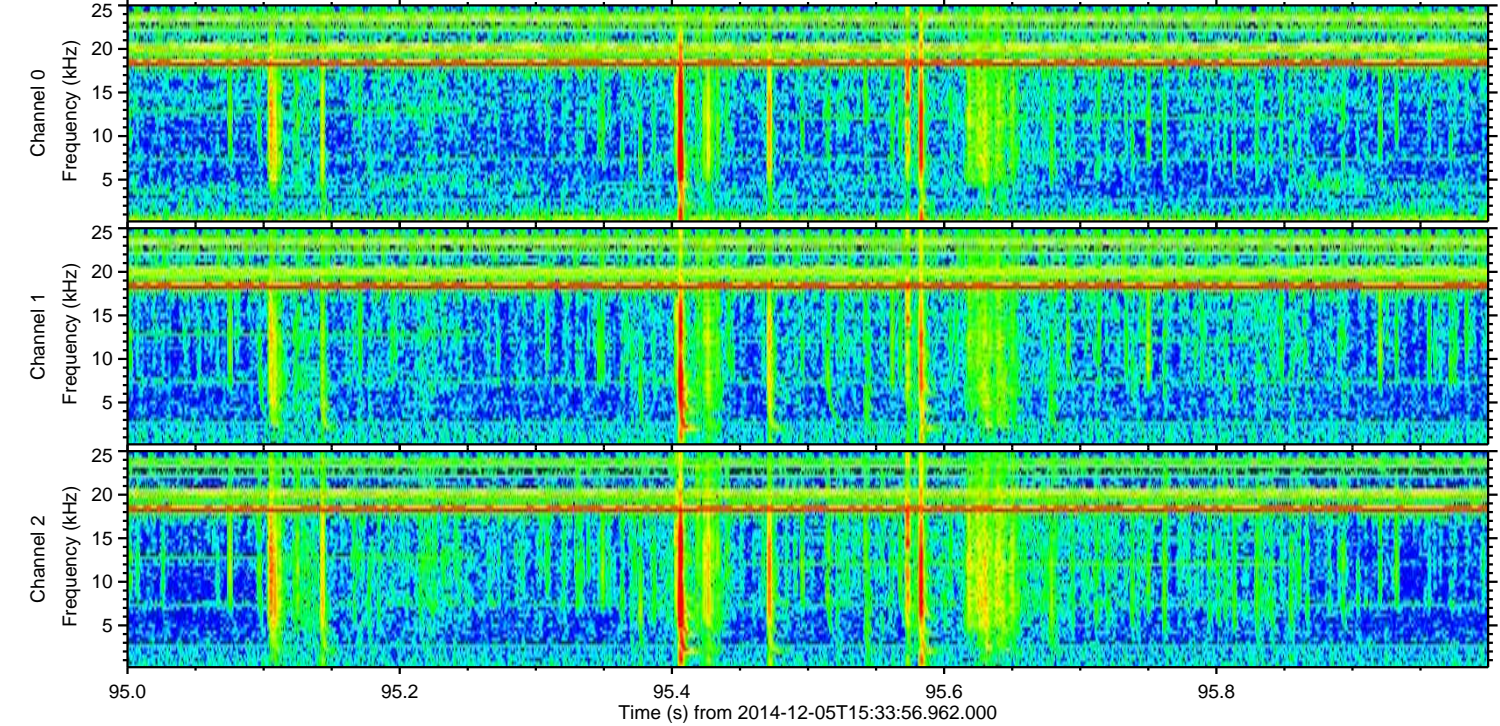
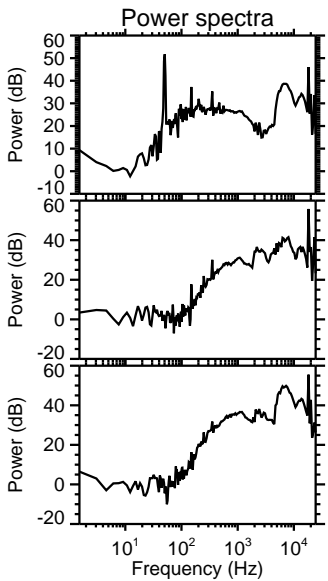
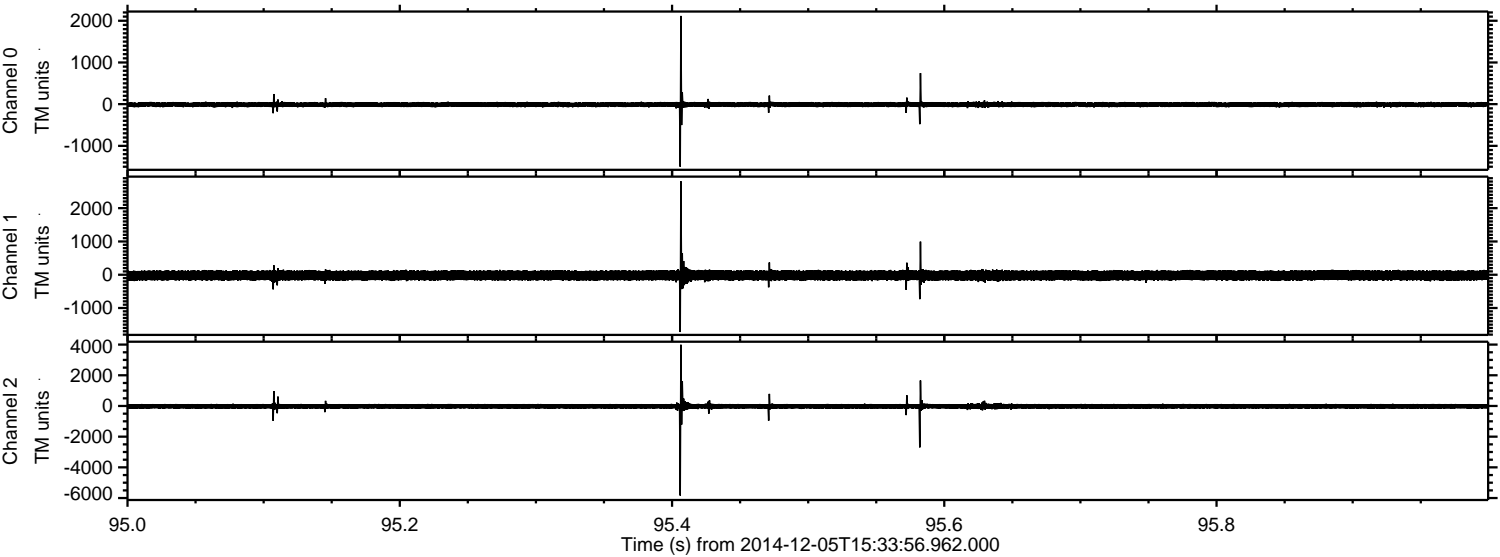



ELMAVAN 3D WAVEFORMS (Measured data sampled at 50 kHz) 49784 packets of 144 samples from 2014-12-05T15:33:56.962.000. Part 110/144

Processed Fri Dec 5 16:42:00 2014 by ELM ver.2012-10-06 from 001\_\_elm20141205\_153355\_\_dat00.bin

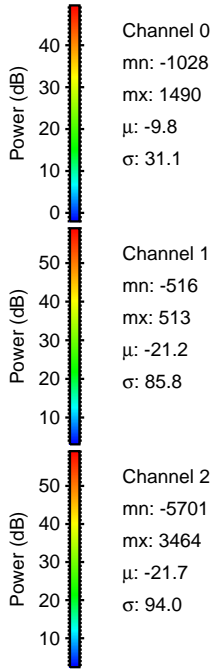
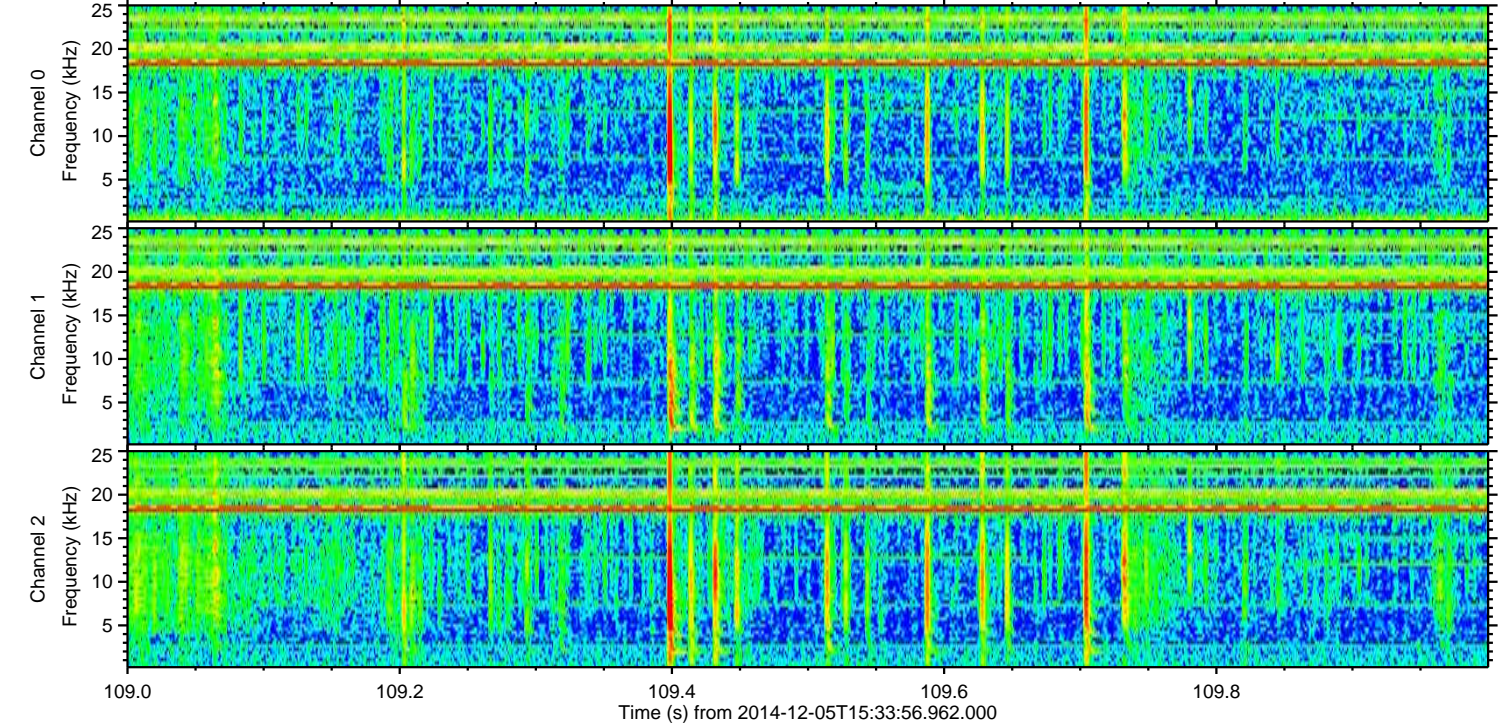
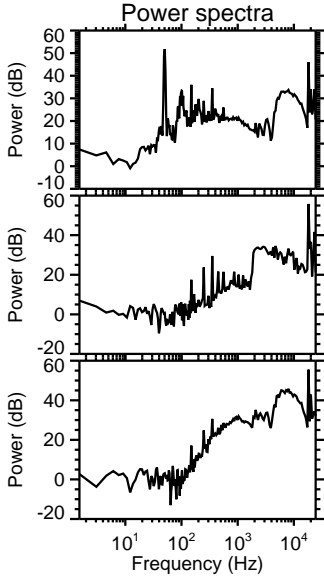
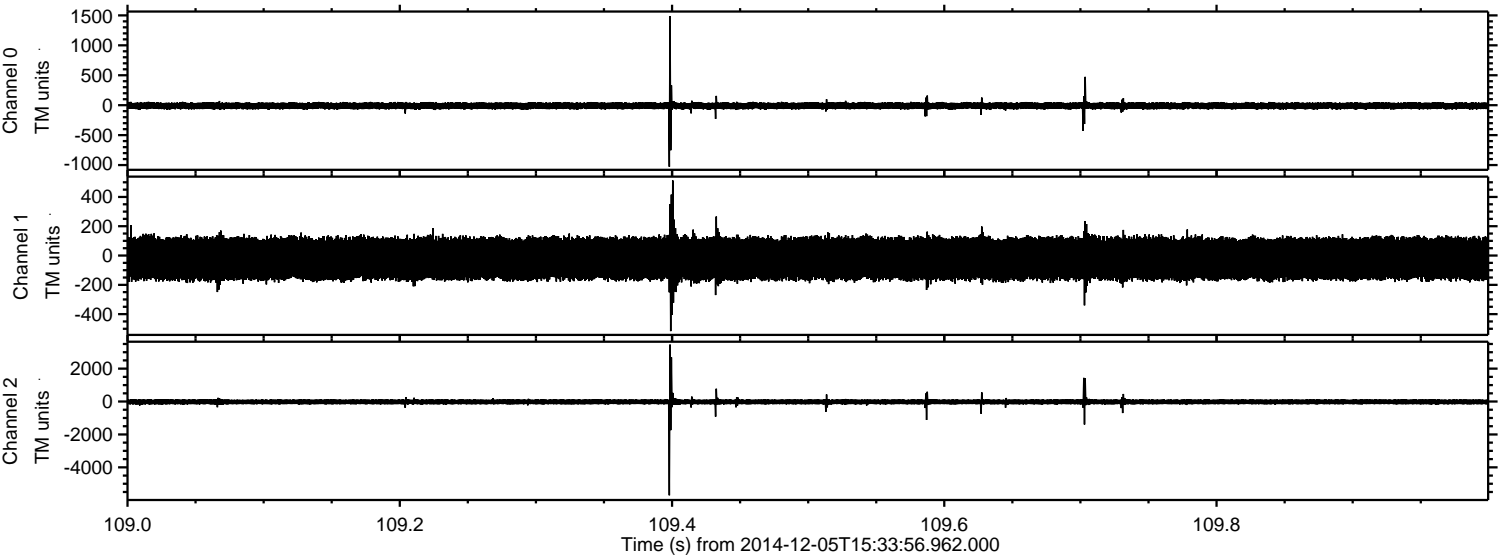



Processed Fri Dec 5 16:42:01 2014 by ELM ver.2012-10-06 from 001\_\_elm20141205\_153355\_\_dat00.bin

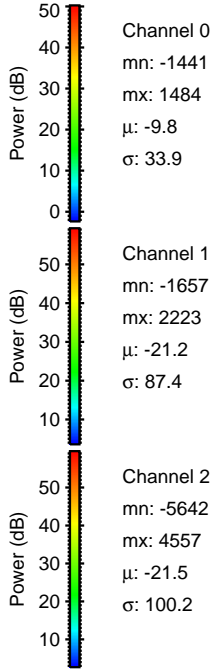
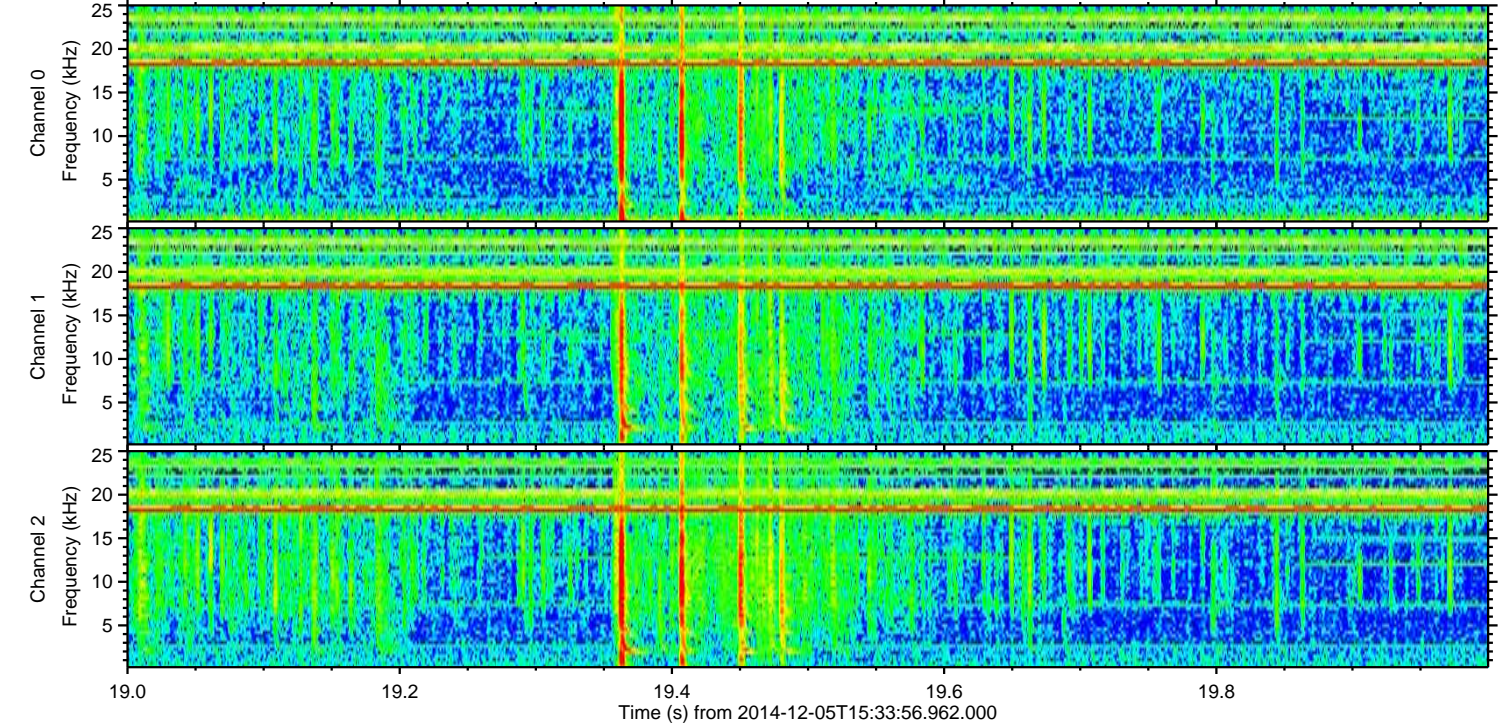
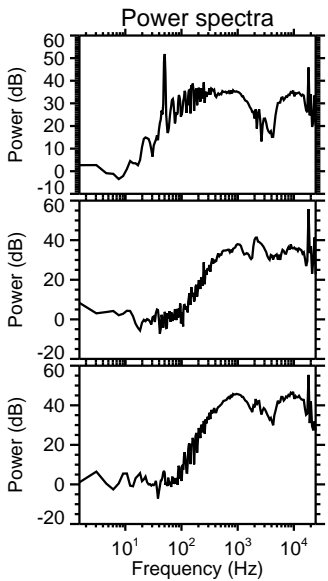
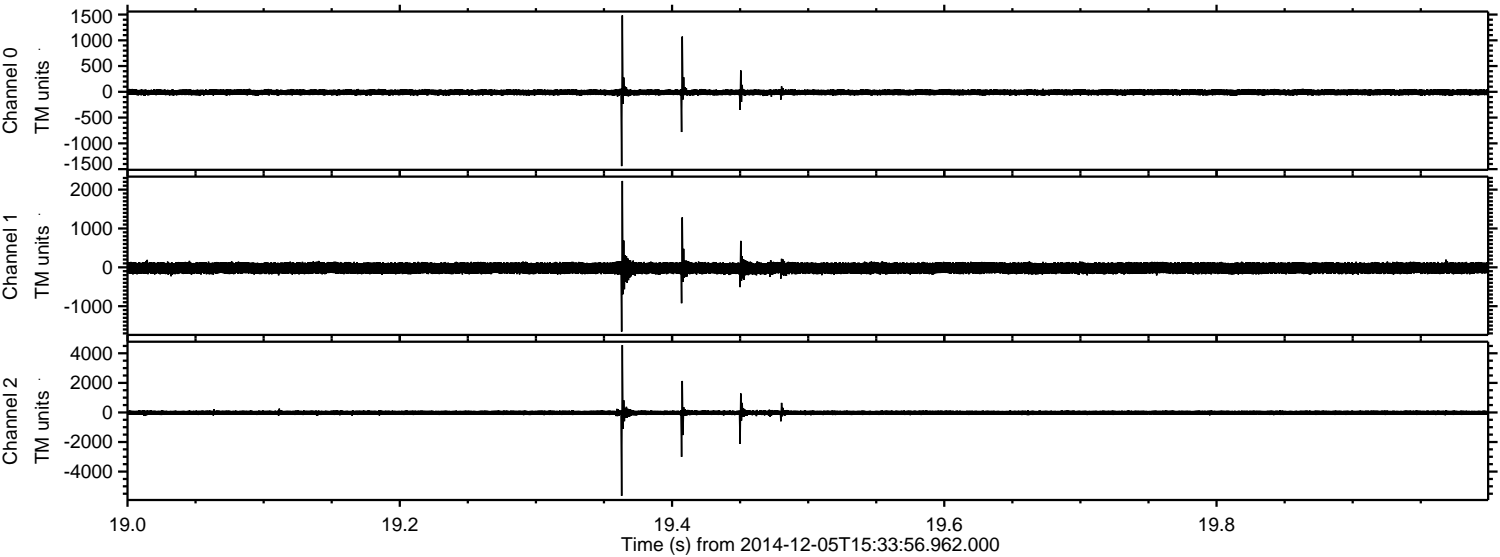

Channel 0  
mn: -1441  
mx: 1484  
 $\mu$ : -9.8  
 $\sigma$ : 33.9

Channel 1  
mn: -1657  
mx: 2223  
 $\mu$ : -21.2  
 $\sigma$ : 87.4

Channel 2  
mn: -5642  
mx: 4557  
 $\mu$ : -21.5  
 $\sigma$ : 100.2



Processed Fri Dec 5 16:42:02 2014 by ELM ver.2012-10-06 from 001\_\_elm20141205\_153355\_\_dat00.bin

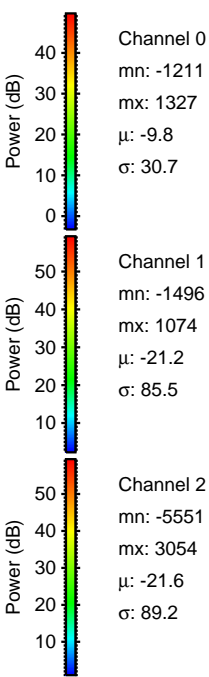
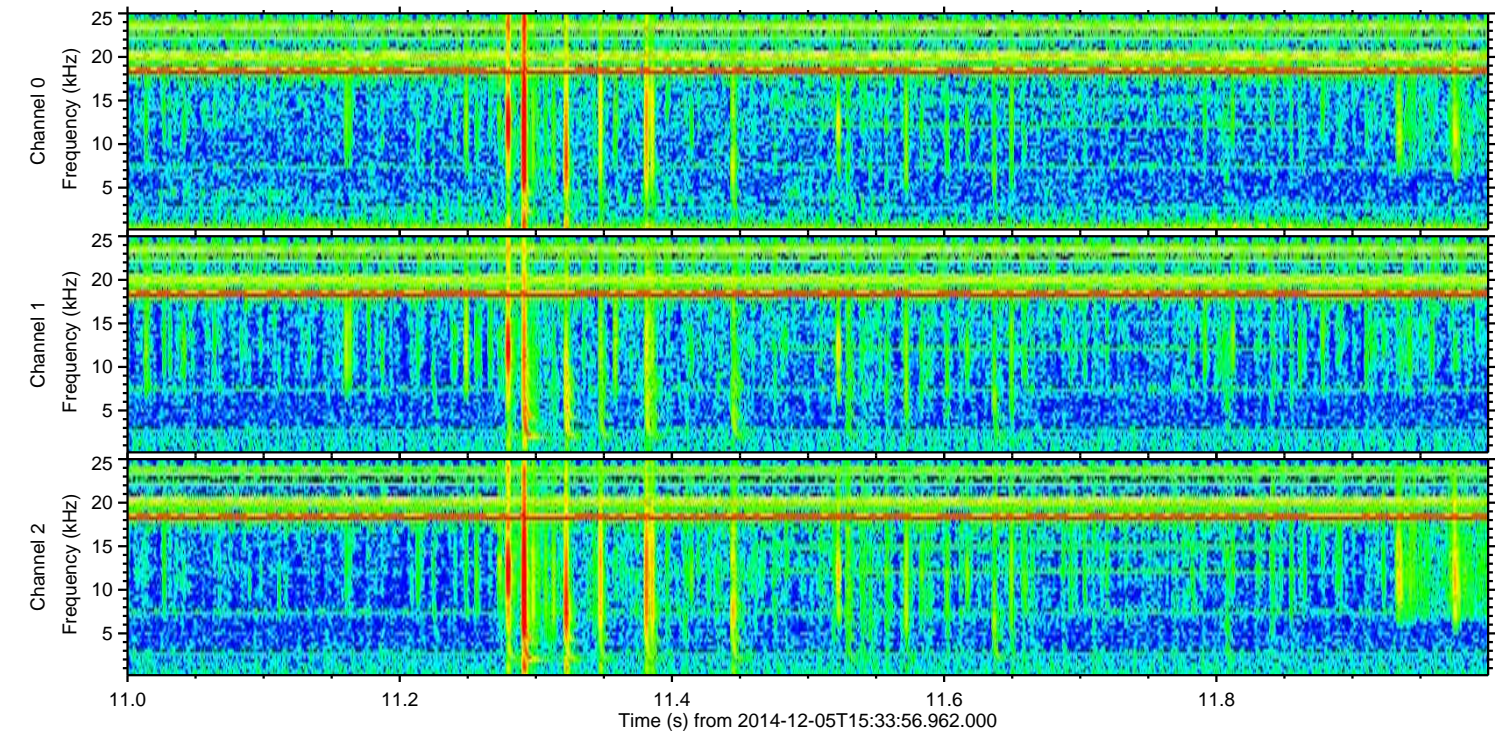
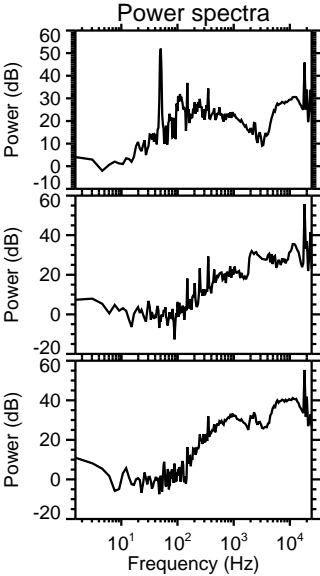
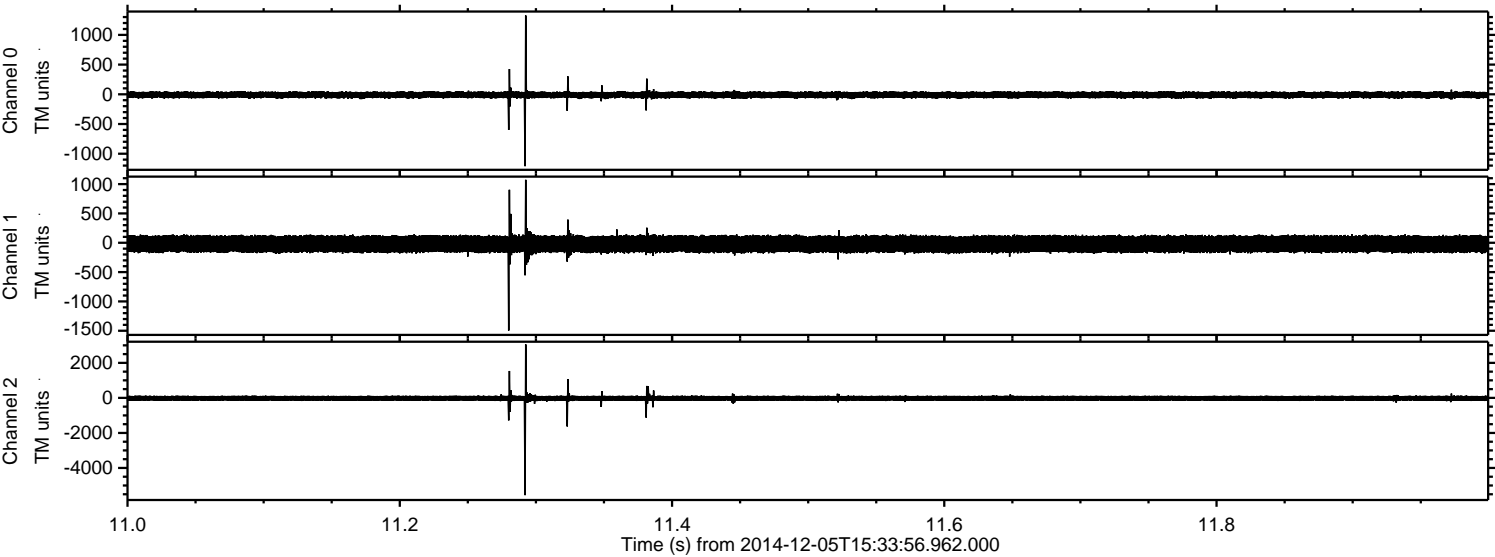



Processed Fri Dec 5 16:42:02 2014 by ELM ver.2012-10-06 from 001\_\_elm20141205\_153355\_\_dat00.bin

