

ELMAVAN 3D WAVEFORMS (Measured data sampled at 50 kHz) 49787 packets of 144 samples from 2014-12-05T14:18:54.761.000.

Processed Fri Dec 5 15:26:39 2014 by ELM ver.2012-10-06 from 001__elm20141205_141853__dat00.bin

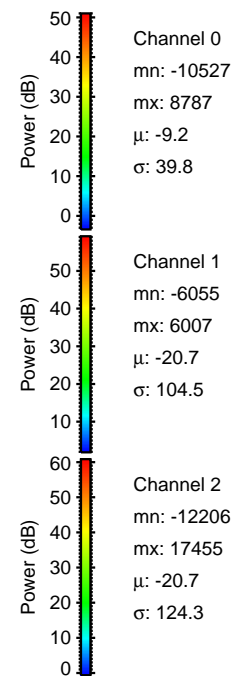

Processed Fri Dec 5 15:26:50 2014 by ELM ver.2012-10-06 from 001__elm20141205_141853__dat00.bin

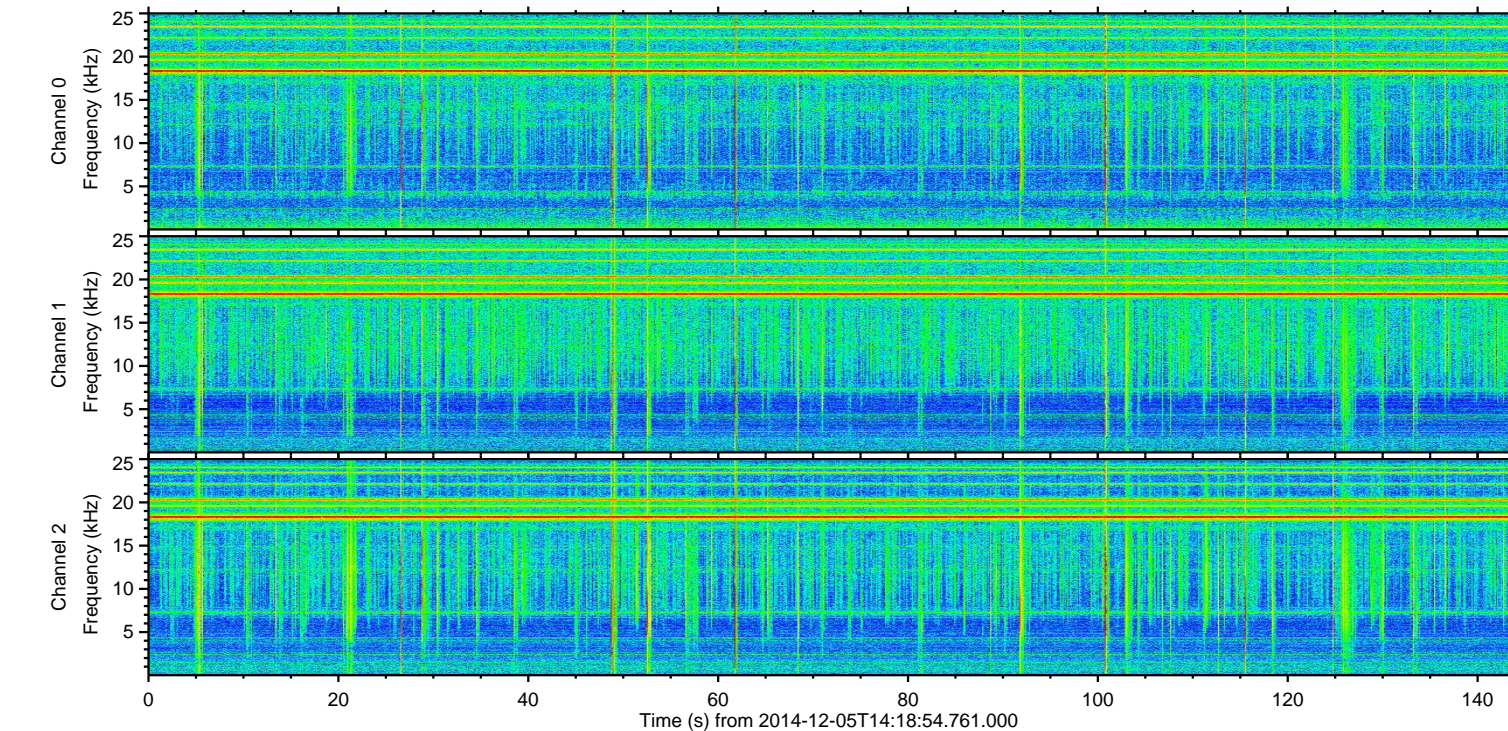
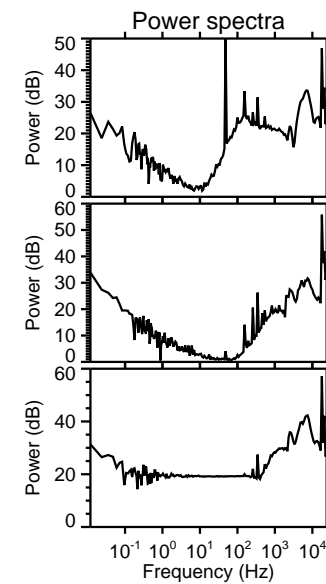
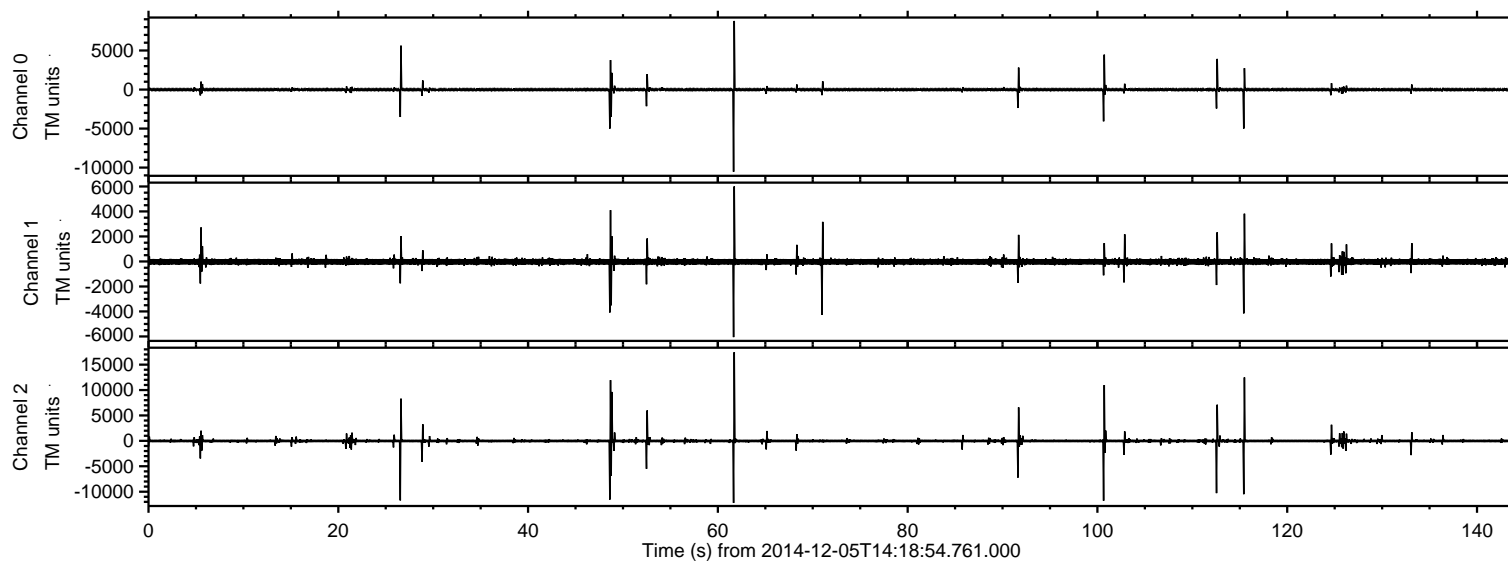
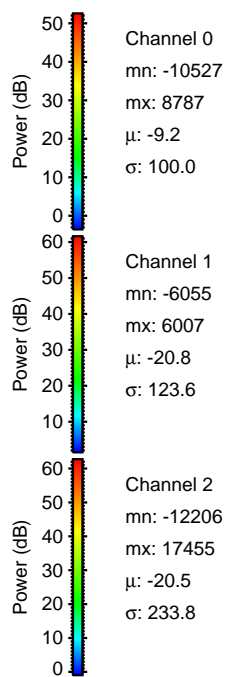
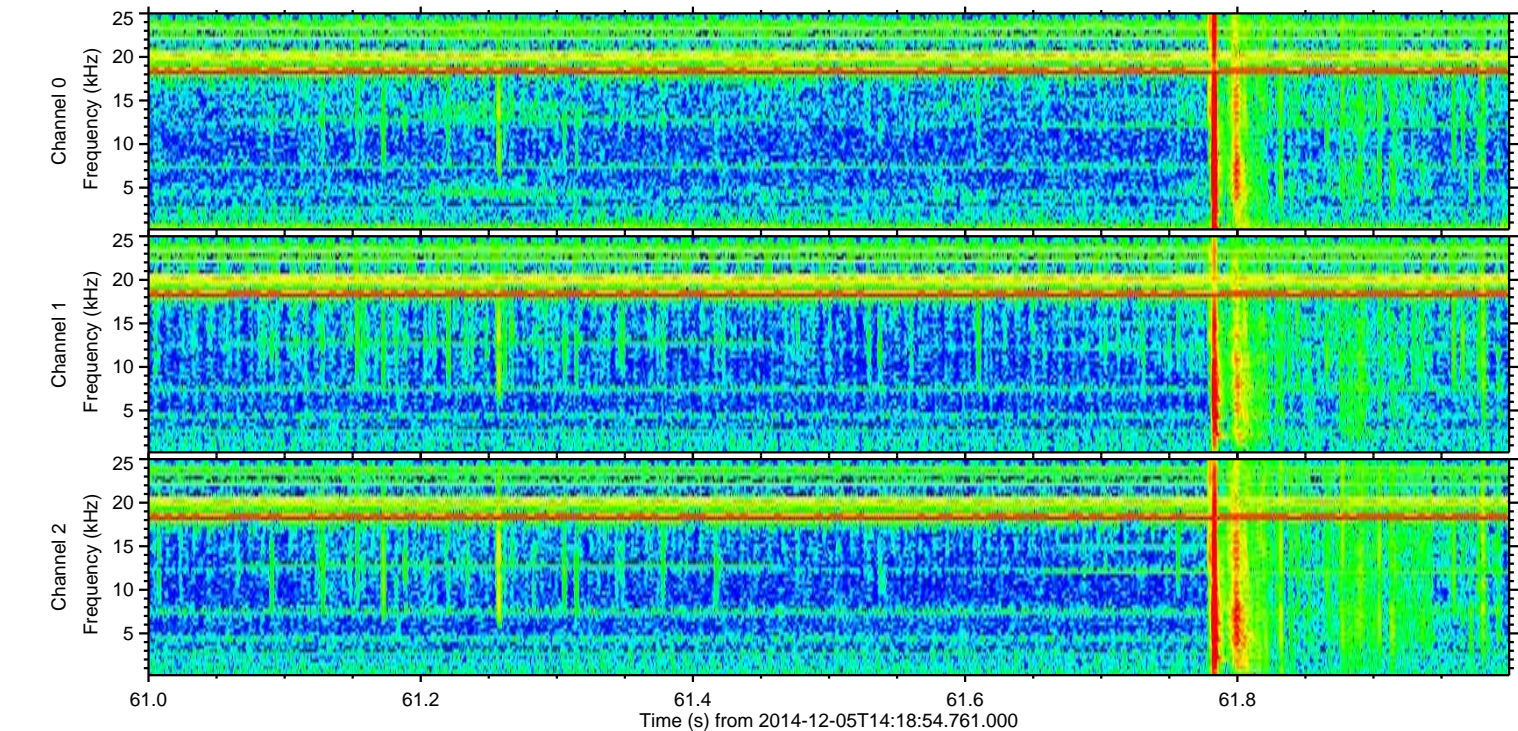
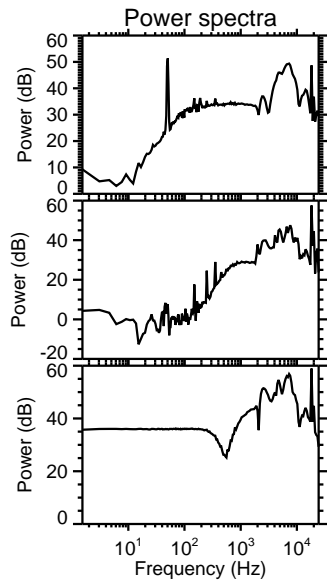
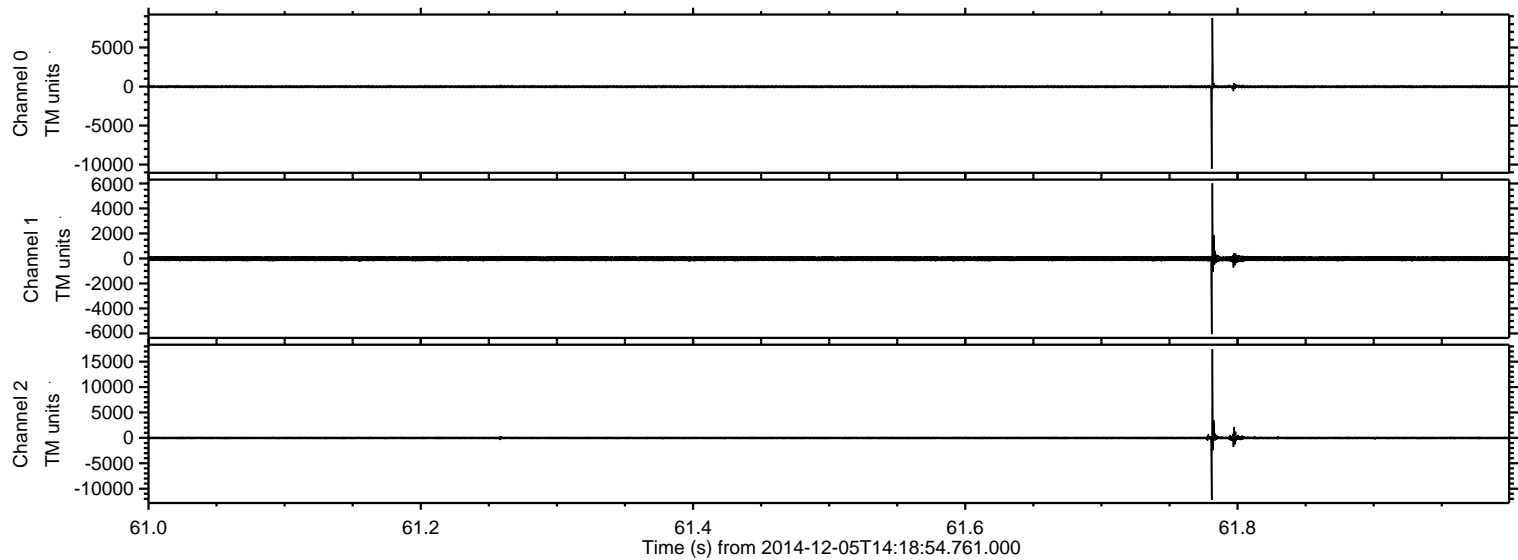

ELMAVAN 3D WAVEFORMS (Measured data sampled at 50 kHz) 49787 packets of 144 samples from 2014-12-05T14:18:54.761.000. Part 116/144

Processed Fri Dec 5 15:26:51 2014 by ELM ver.2012-10-06 from 001__elm20141205_141853__dat00.bin

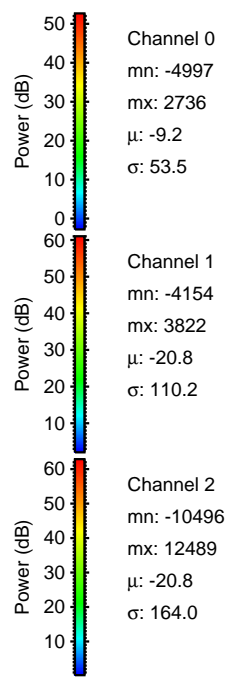
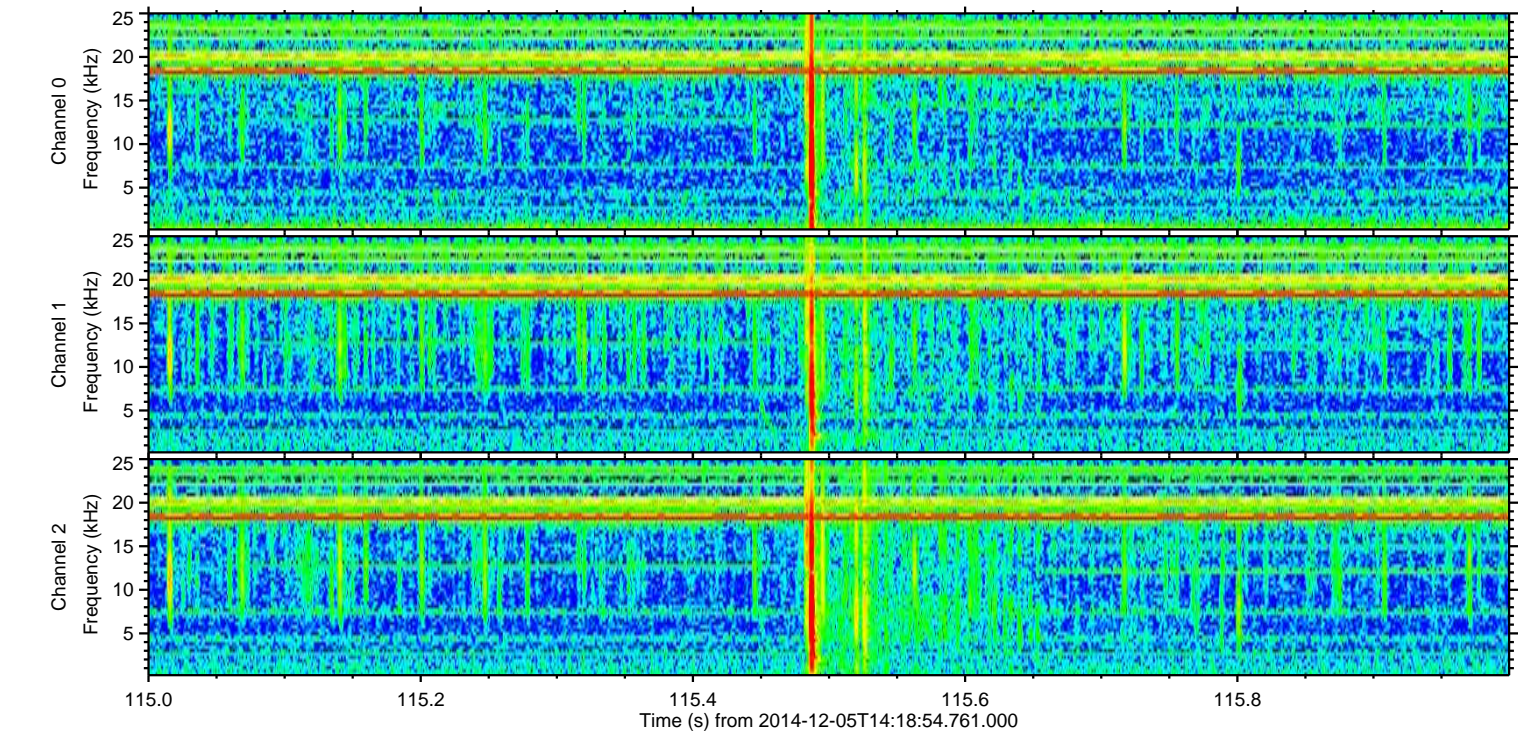
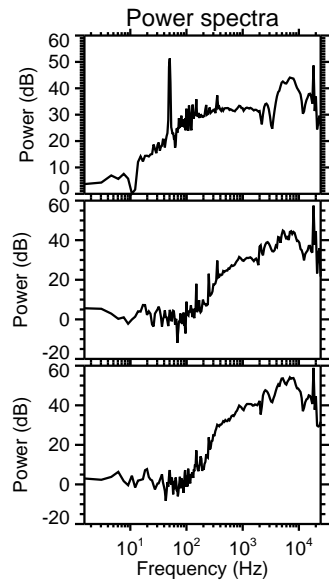
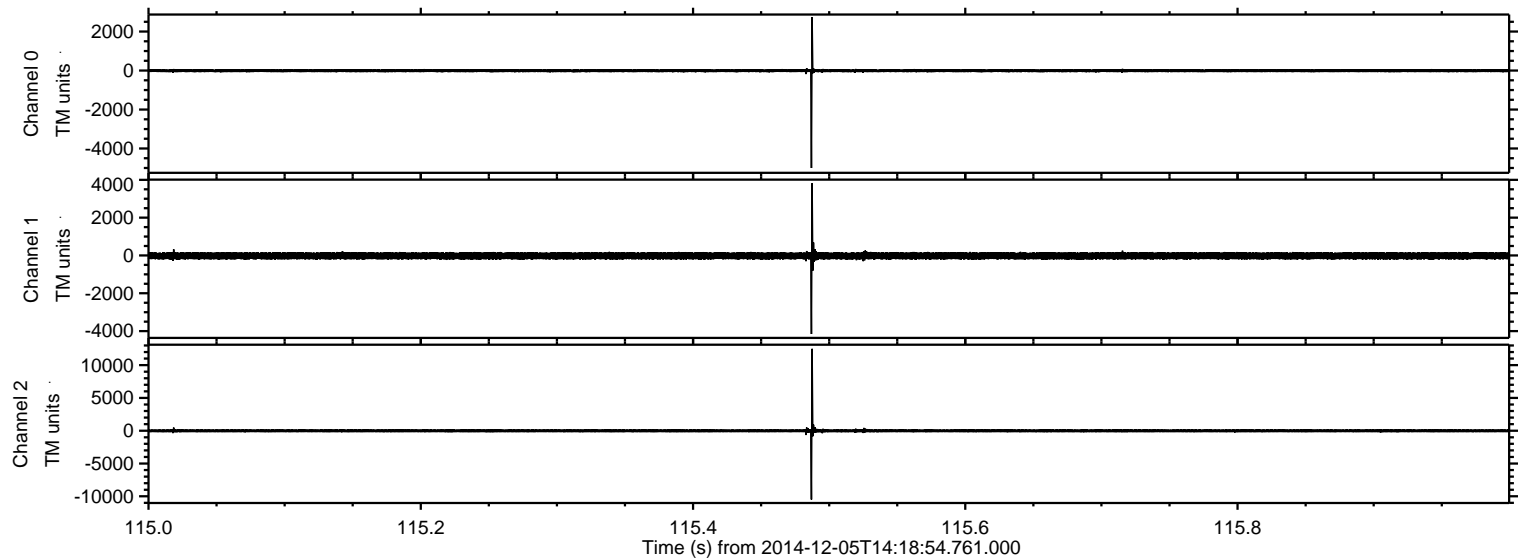

Processed Fri Dec 5 15:26:52 2014 by ELM ver.2012-10-06 from 001__elm20141205_141853__dat00.bin

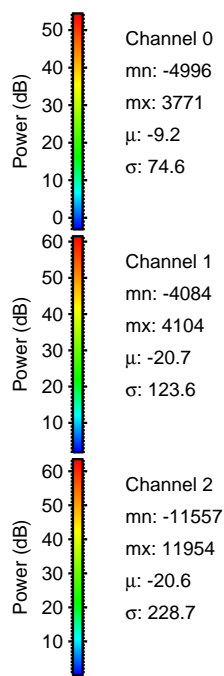
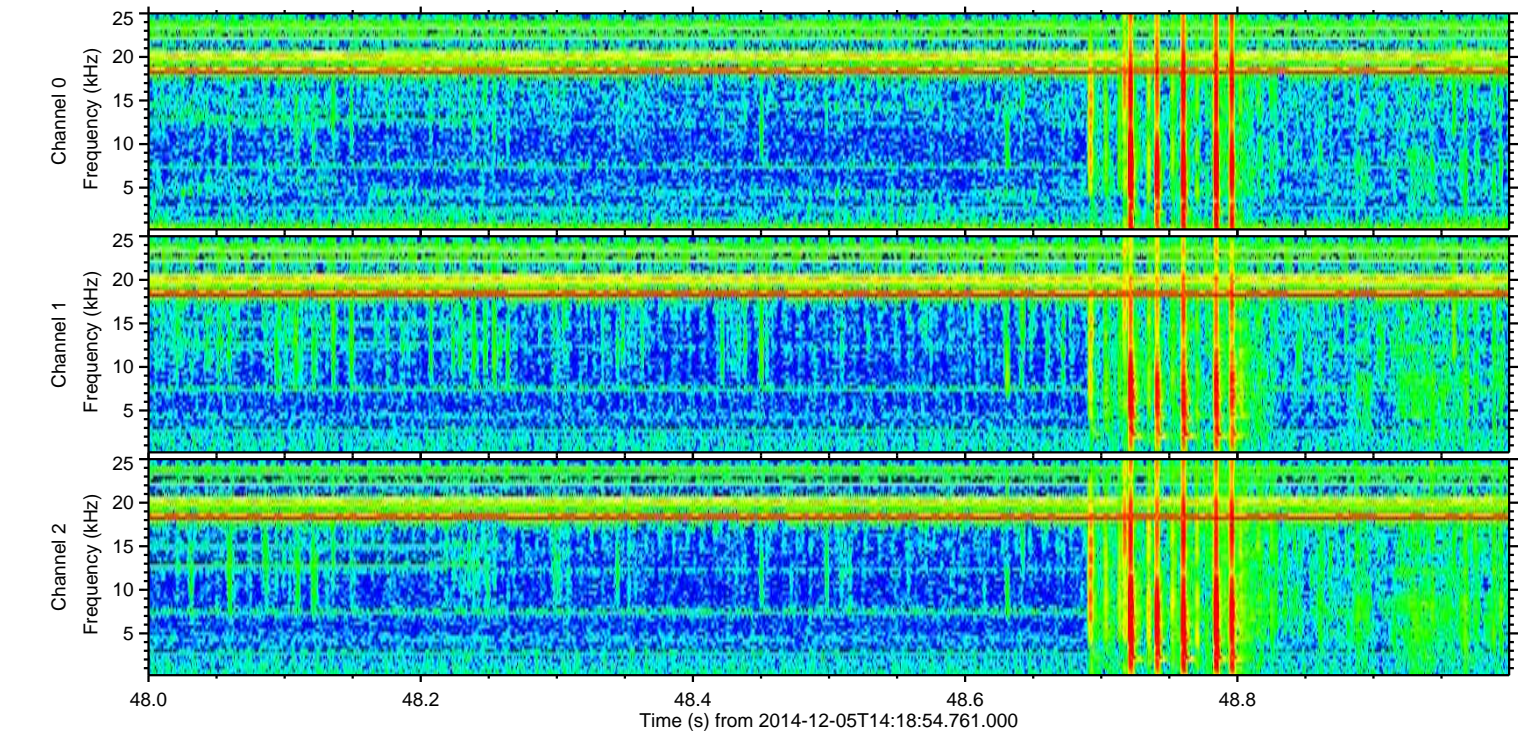
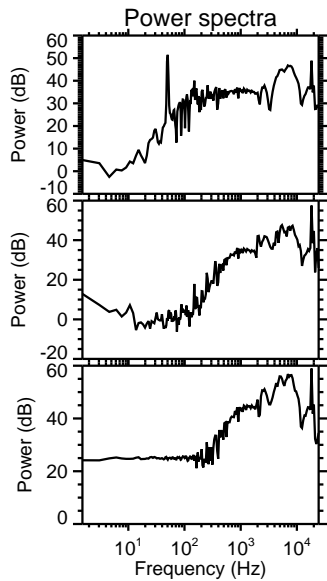
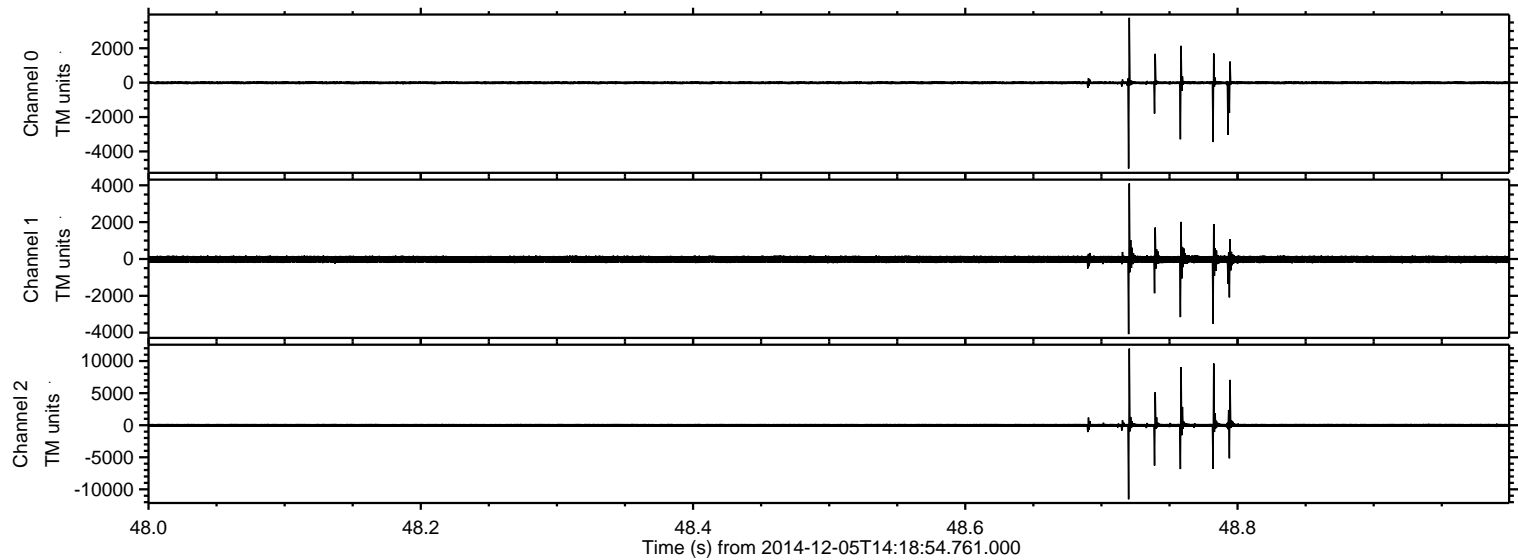

ELMAVAN 3D WAVEFORMS (Measured data sampled at 50 kHz) 49787 packets of 144 samples from 2014-12-05T14:18:54.761.000. Part 101/144

Processed Fri Dec 5 15:26:53 2014 by ELM ver.2012-10-06 from 001__elm20141205_141853__dat00.bin

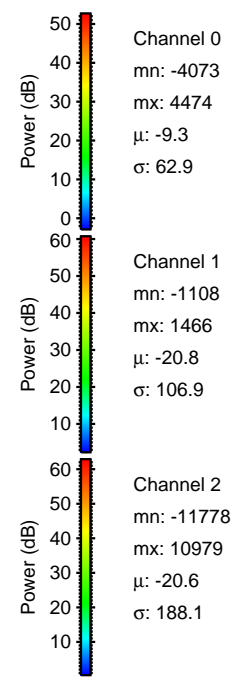
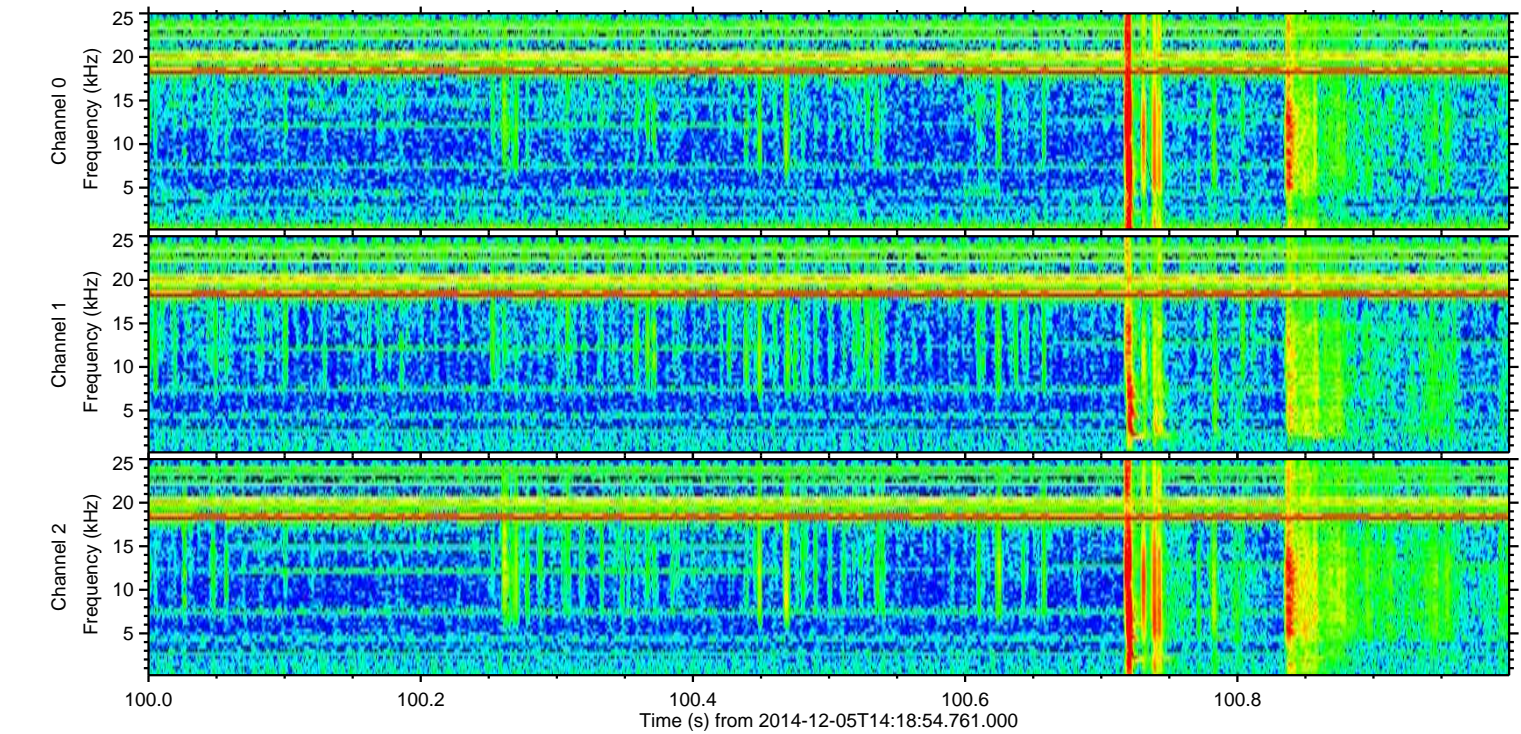
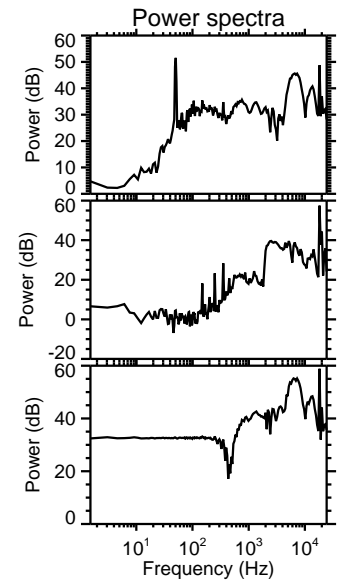
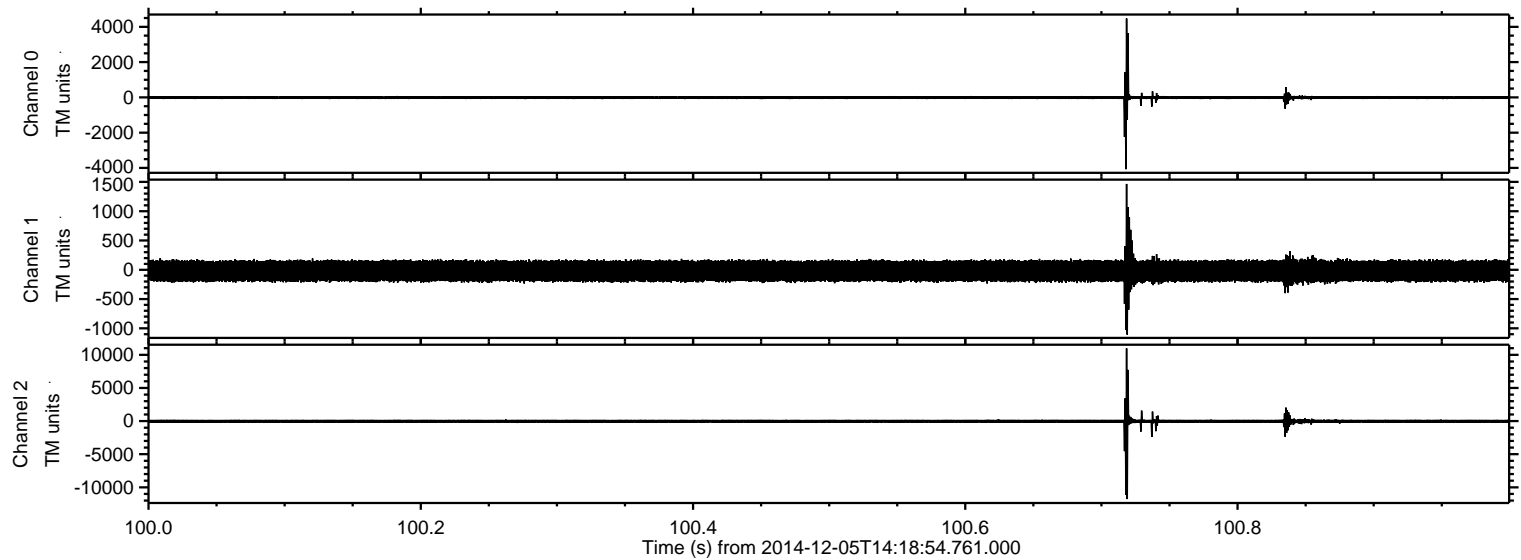

ELMAVAN 3D WAVEFORMS (Measured data sampled at 50 kHz) 49787 packets of 144 samples from 2014-12-05T14:18:54.761.000. Part 27/144

Processed Fri Dec 5 15:26:54 2014 by ELM ver.2012-10-06 from 001__elm20141205_141853__dat00.bin

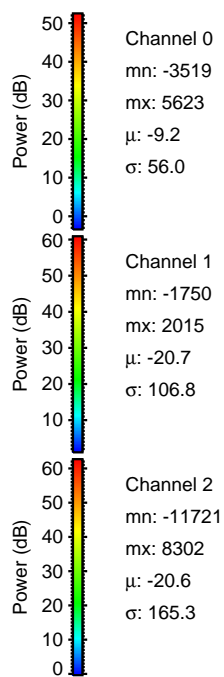
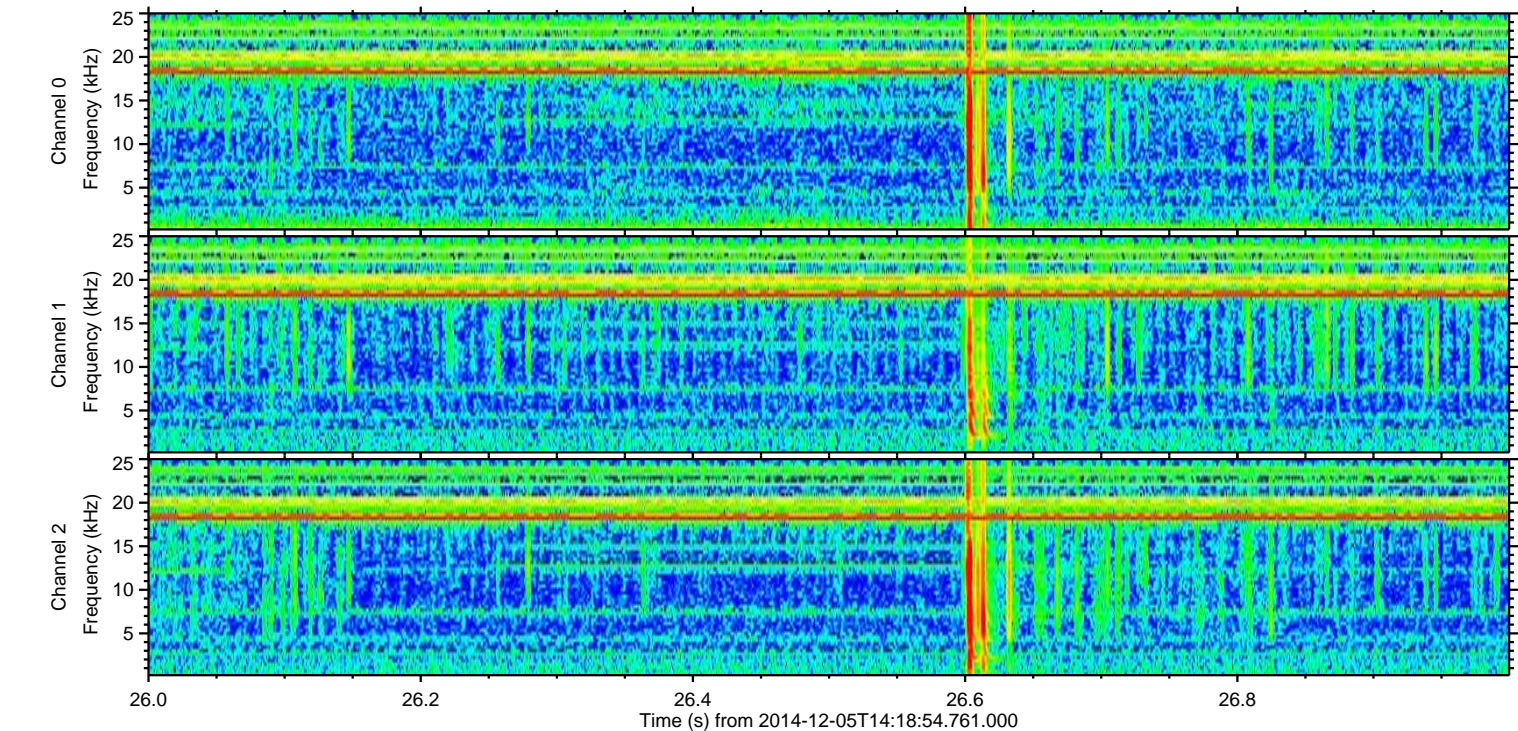
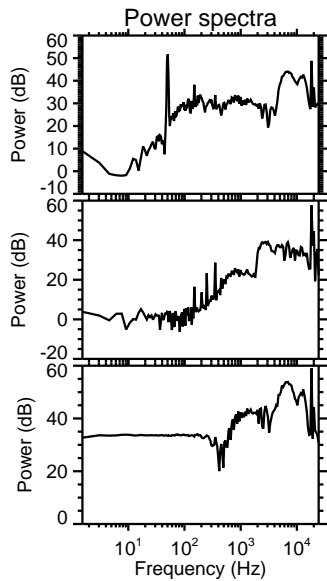
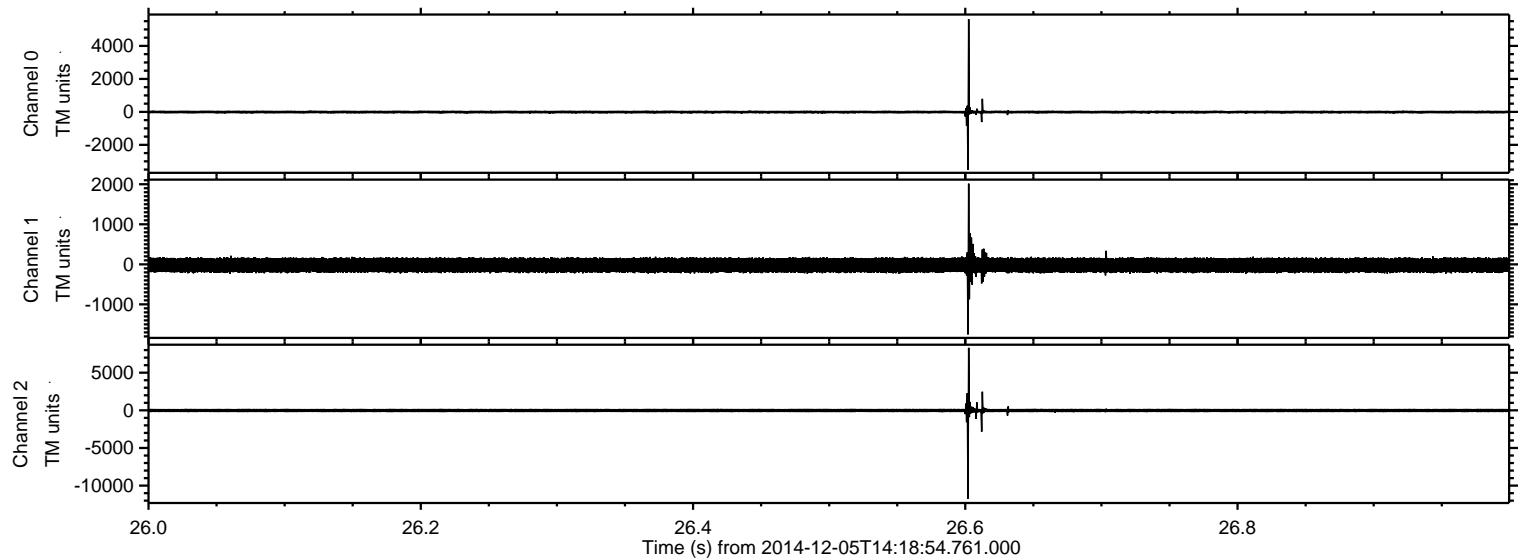

ELMAVAN 3D WAVEFORMS (Measured data sampled at 50 kHz) 49787 packets of 144 samples from 2014-12-05T14:18:54.761.000. Part 113/144

Processed Fri Dec 5 15:26:55 2014 by ELM ver.2012-10-06 from 001__elm20141205_141853__dat00.bin

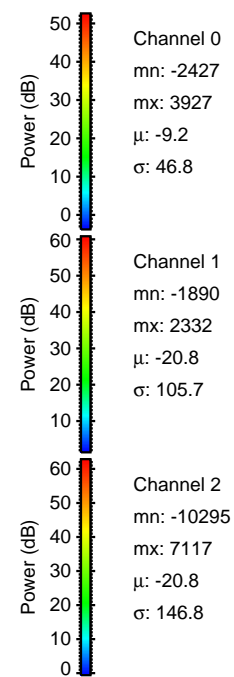
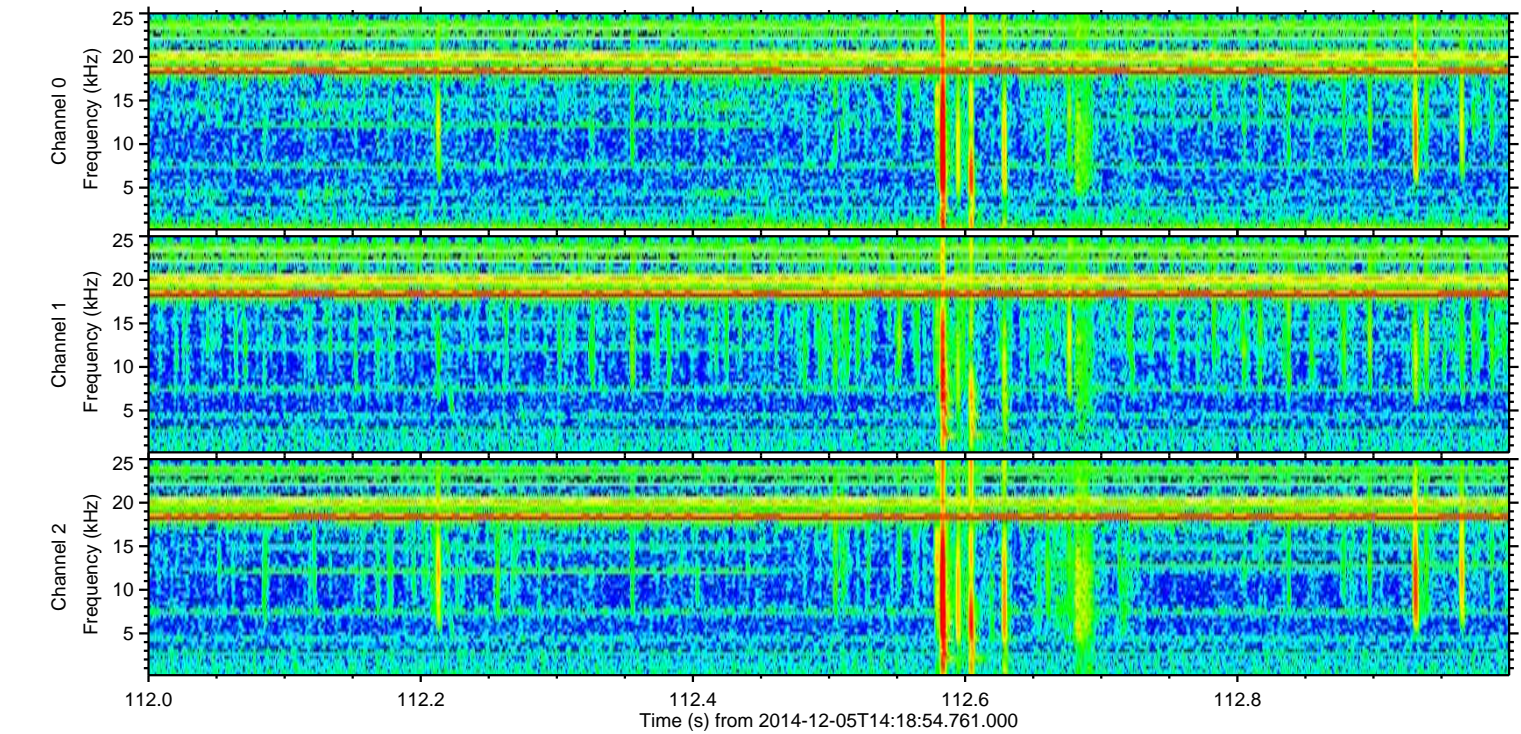
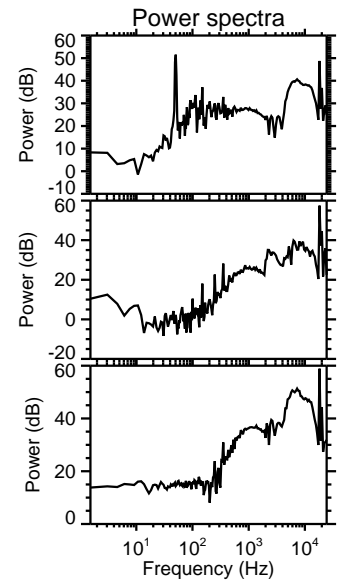
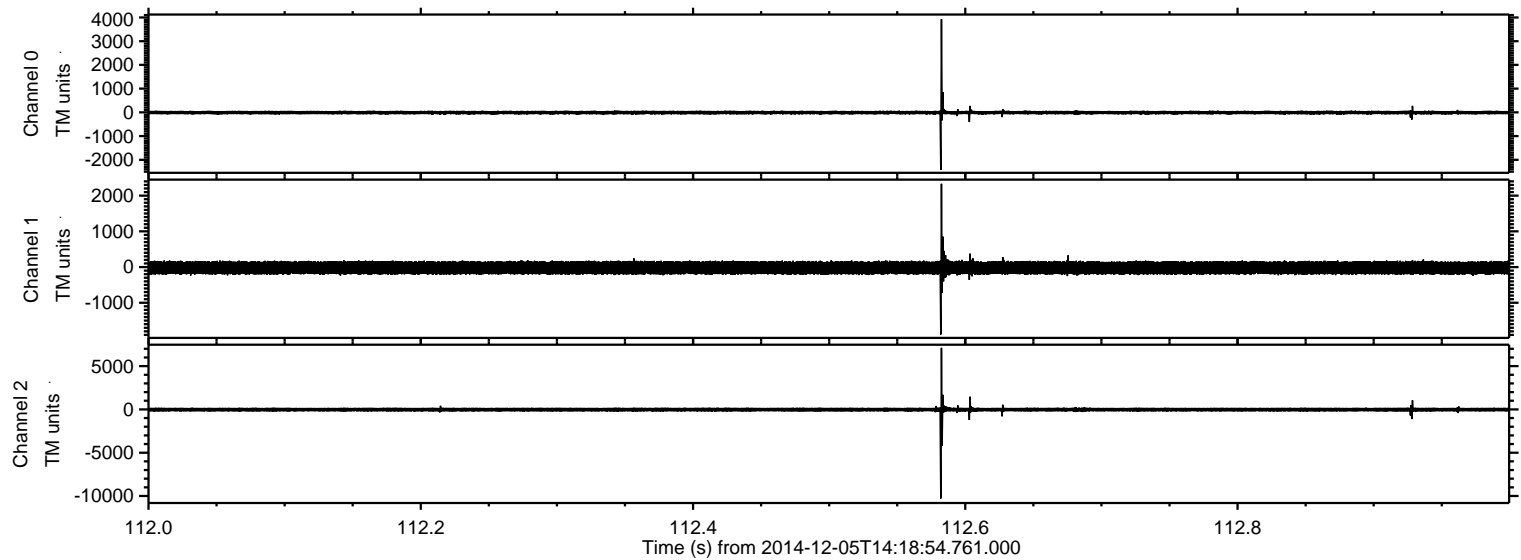

Processed Fri Dec 5 15:26:56 2014 by ELM ver.2012-10-06 from 001__elm20141205_141853__dat00.bin

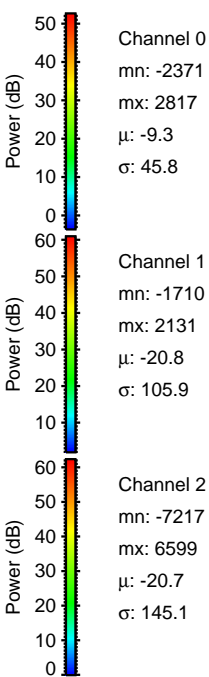
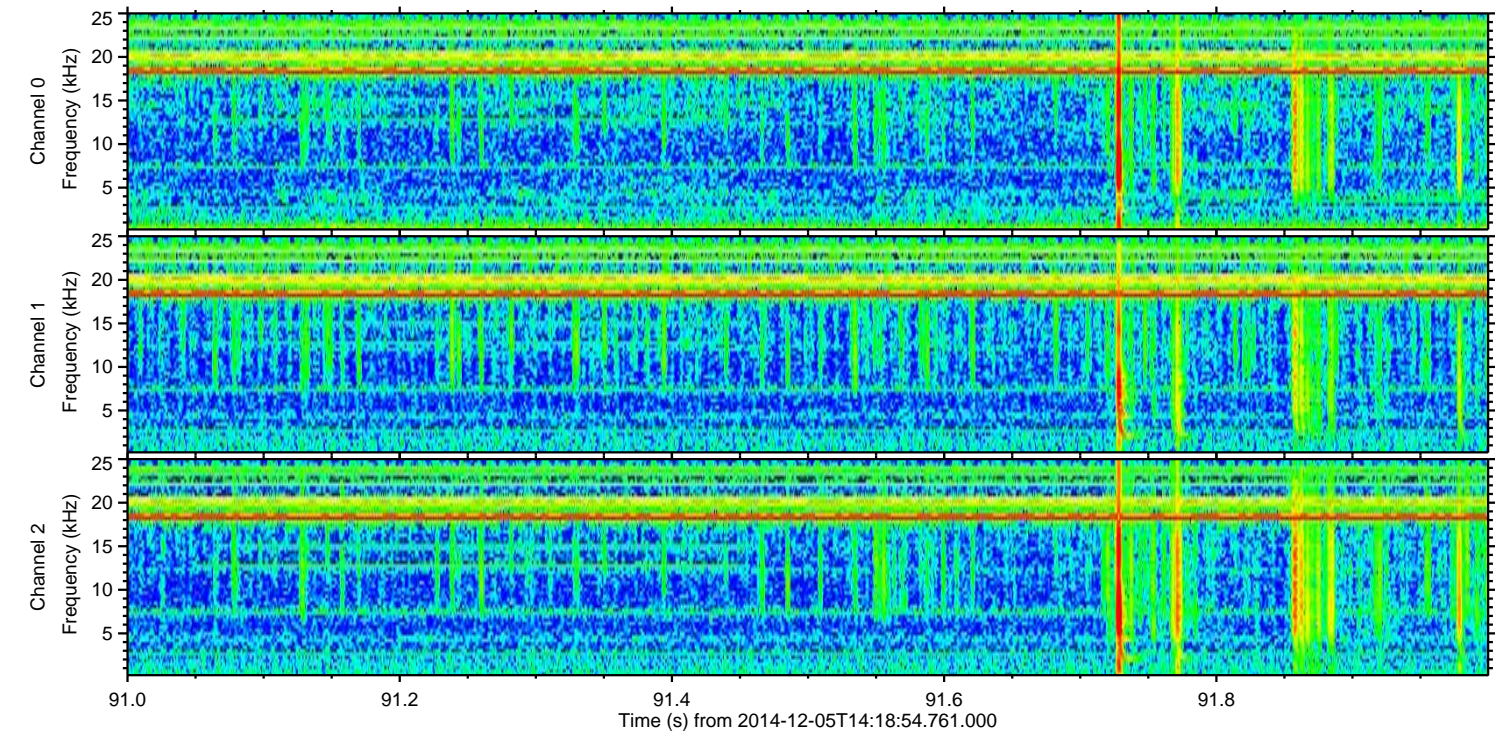
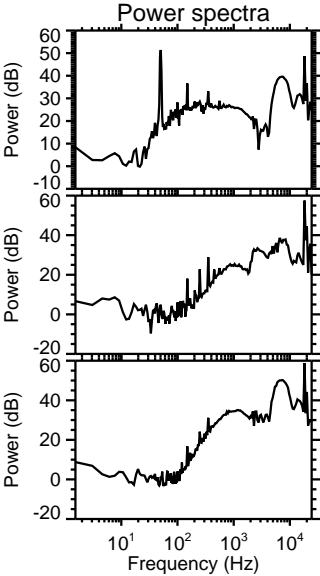
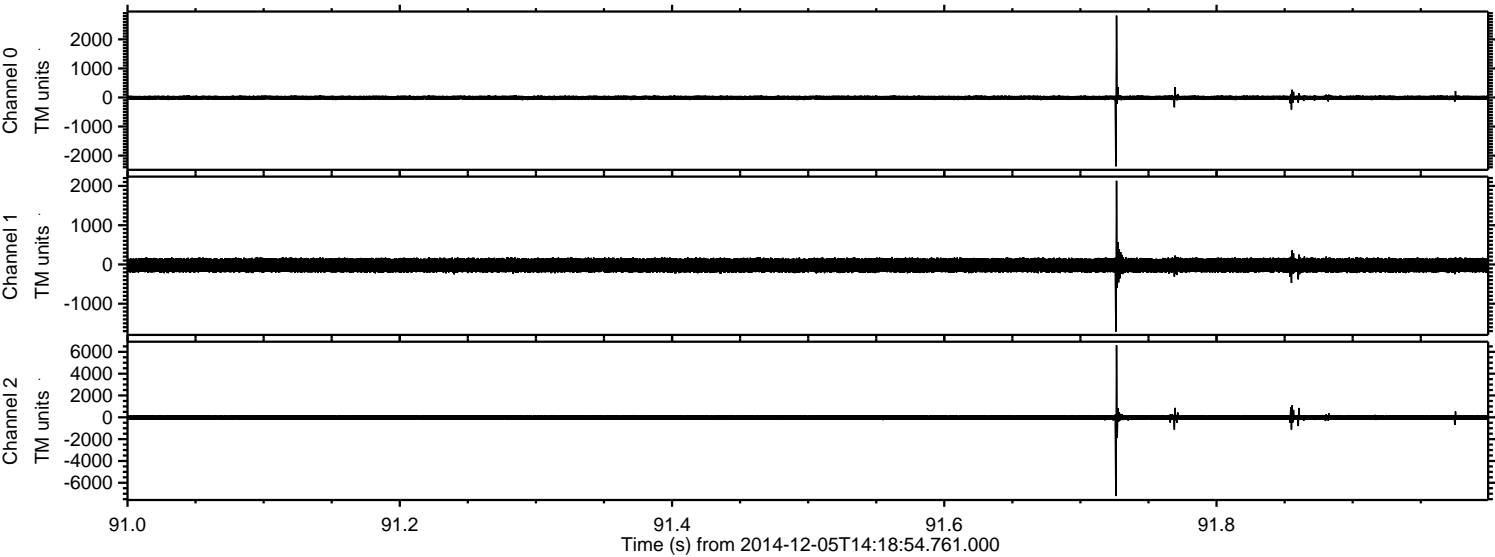

Processed Fri Dec 5 15:26:57 2014 by ELM ver.2012-10-06 from 001__elm20141205_141853__dat00.bin

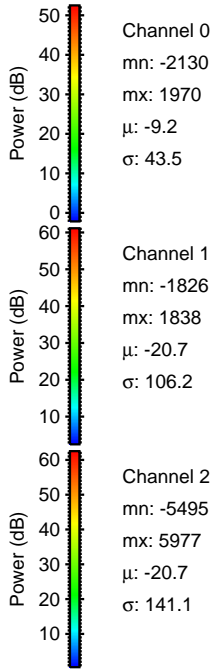
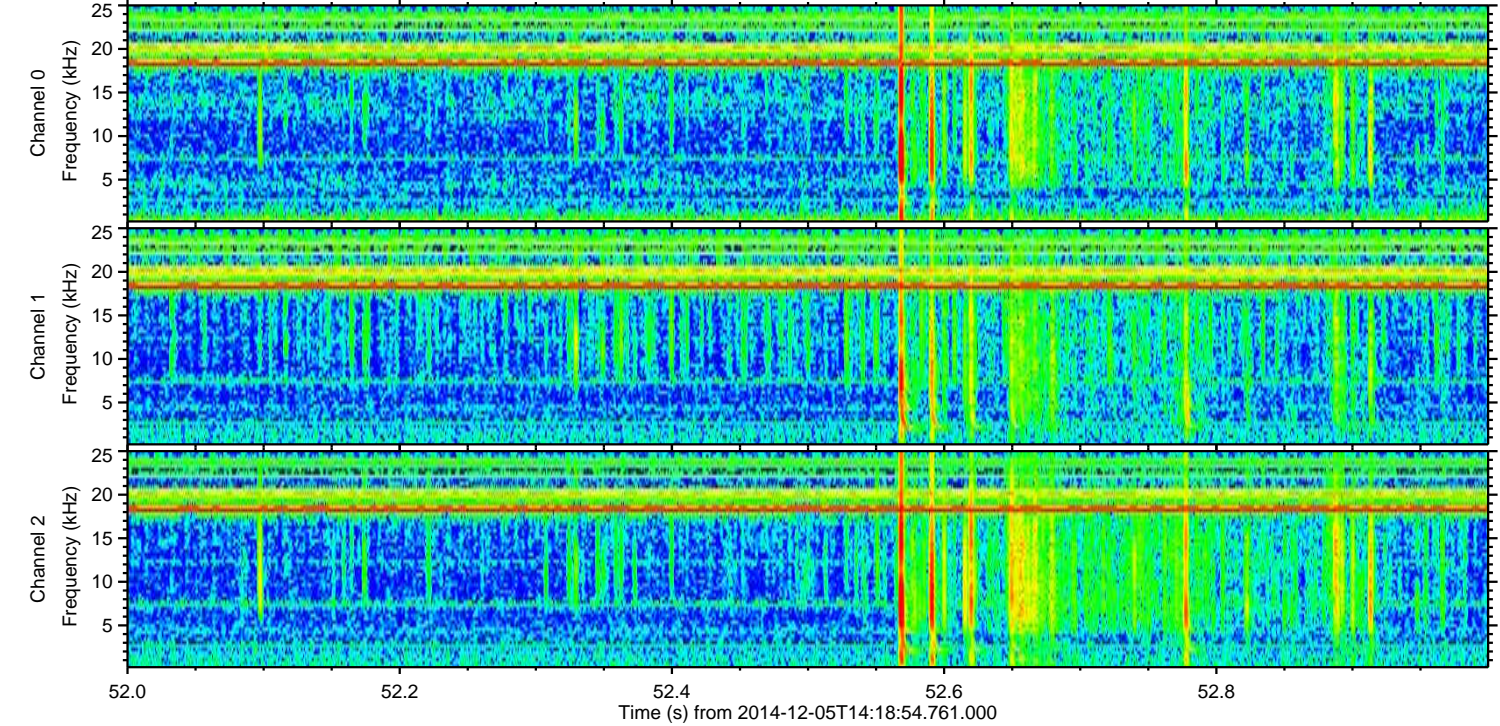
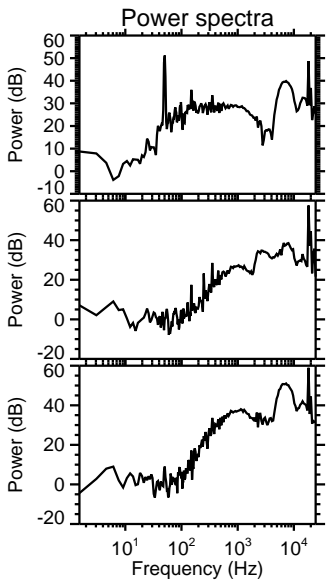
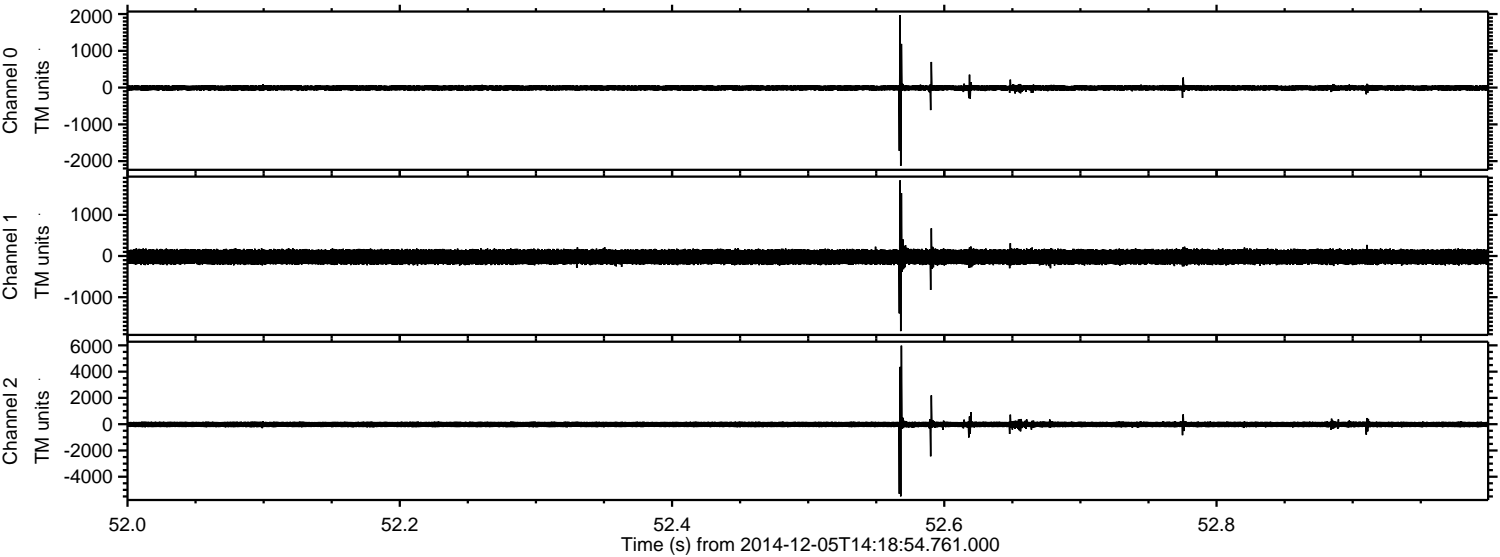

Channel 0
mn: -2130
mx: 1970
 μ : -9.2
 σ : 43.5

Channel 1
mn: -1826
mx: 1838
 μ : -20.7
 σ : 106.2

Channel 2
mn: -5495
mx: 5977
 μ : -20.7
 σ : 141.1

Processed Fri Dec 5 15:26:58 2014 by ELM ver.2012-10-06 from 001__elm20141205_141853__dat00.bin

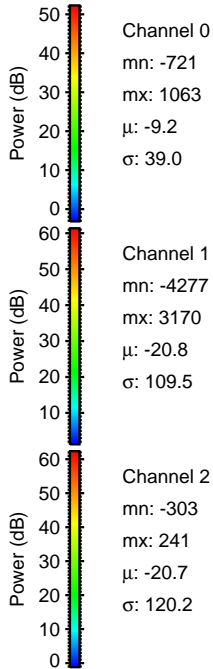
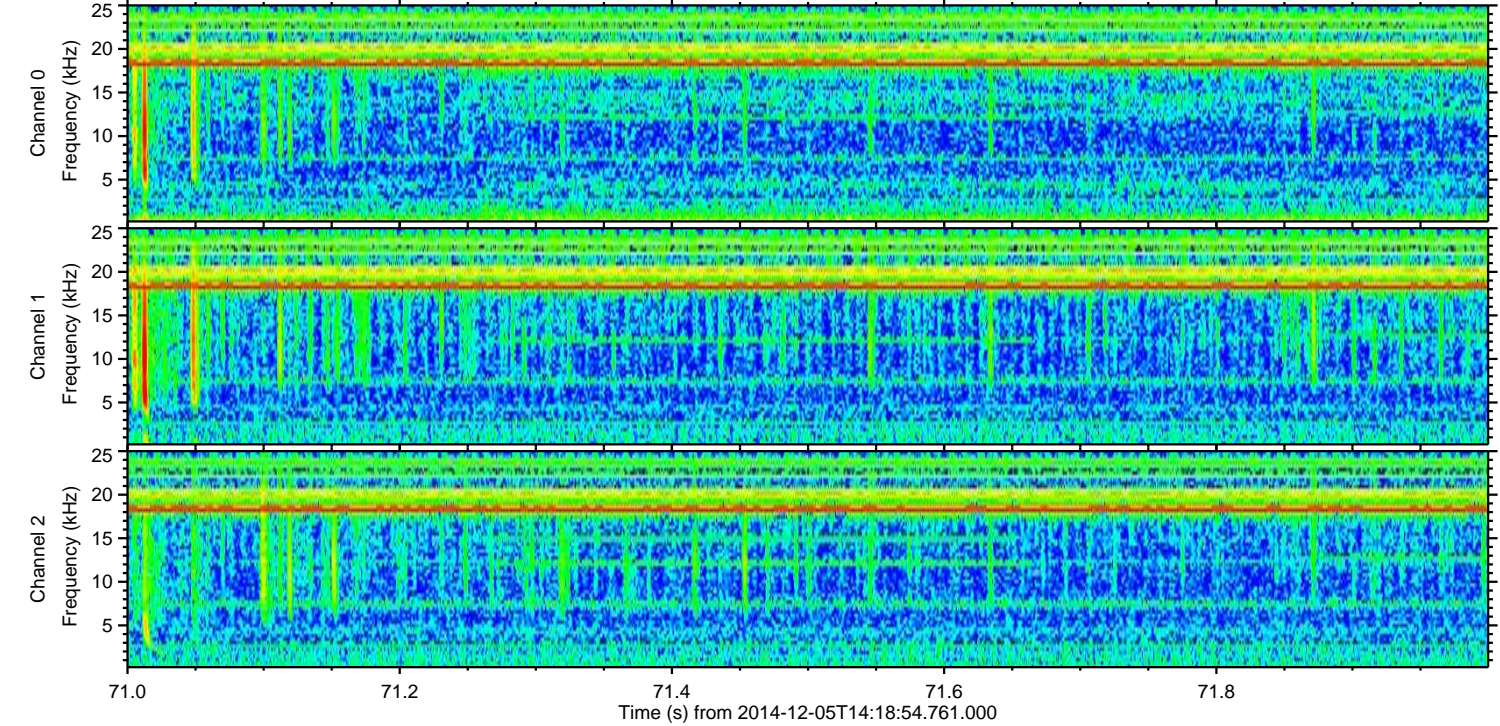
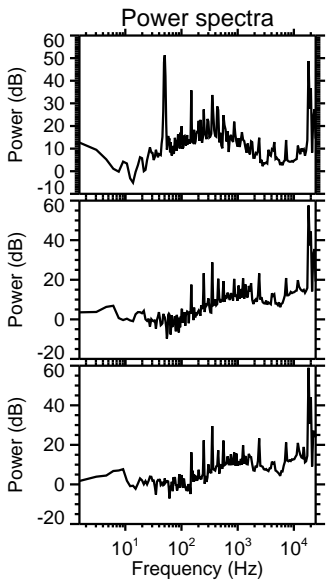
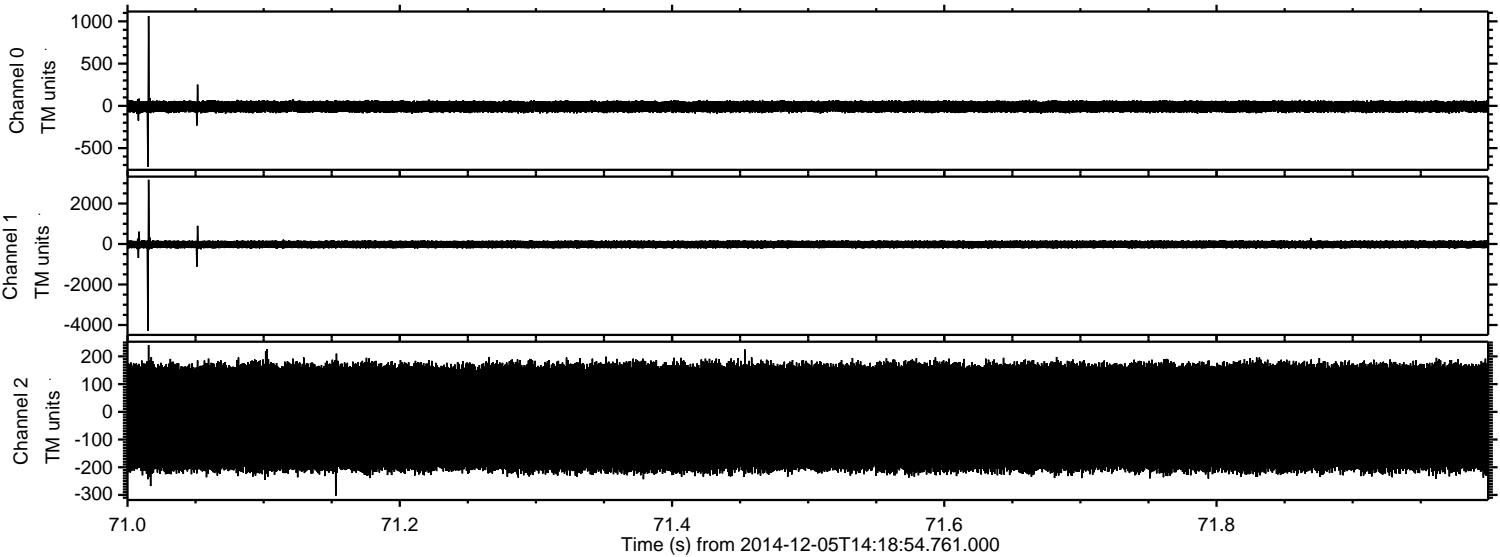

Channel 0
mn: -721
mx: 1063
 μ : -9.2
 σ : 39.0

Channel 1
mn: -4277
mx: 3170
 μ : -20.8
 σ : 109.5

Channel 2
mn: -303
mx: 241
 μ : -20.7
 σ : 120.2

