

# ELMAVAN 3D WAVEFORMS (Measured data sampled at 50 kHz) 49797 packets of 144 samples from 2014-12-05T09:03:45.489.000.

Processed Fri Dec 5 12:27:02 2014 by ELM ver.2012-10-06 from 001\_\_elm20141205\_090344\_\_dat00.bin

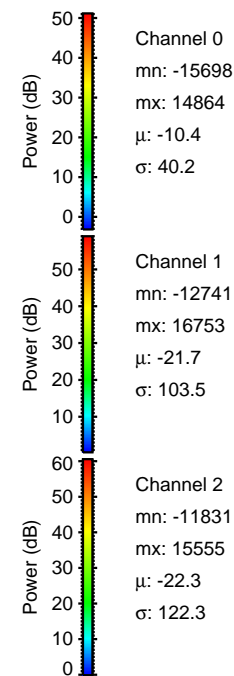

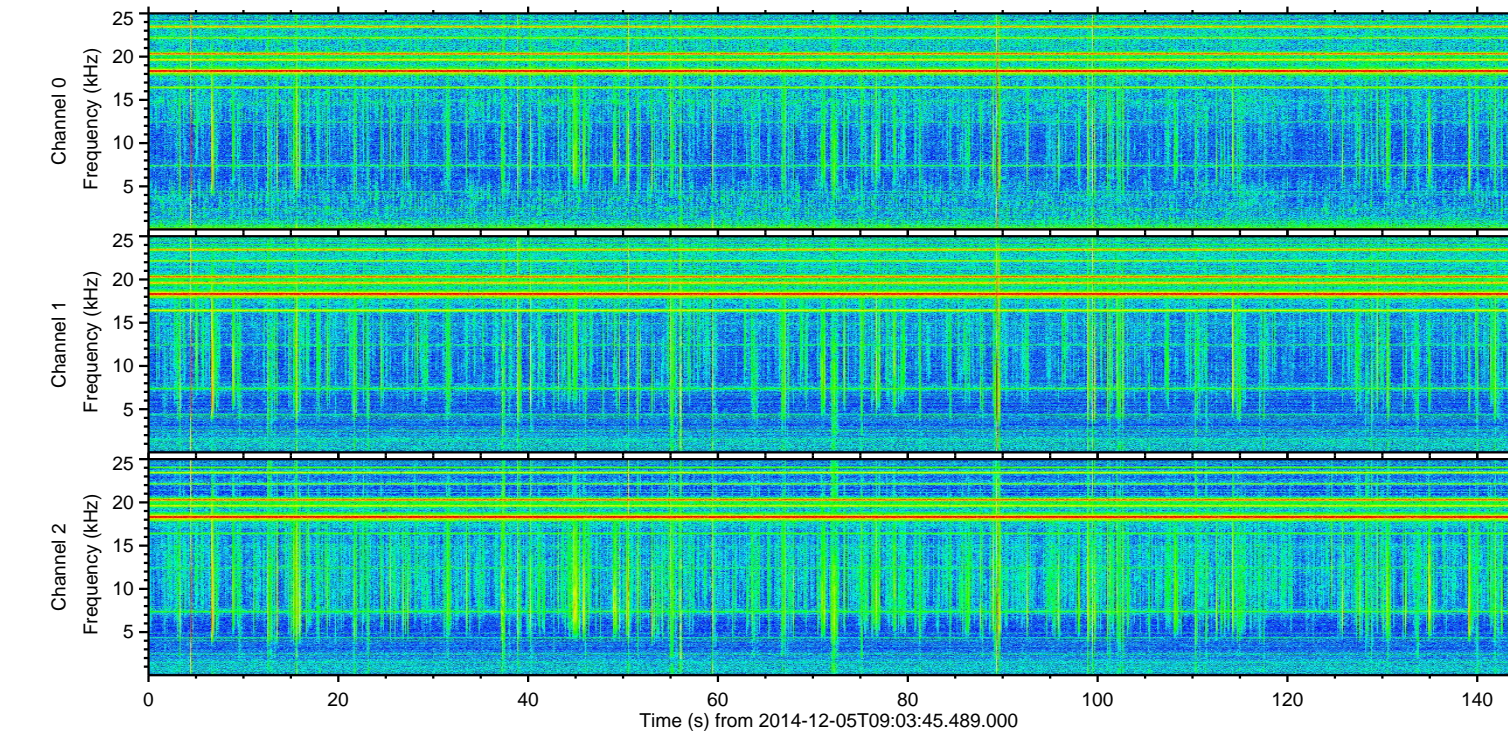
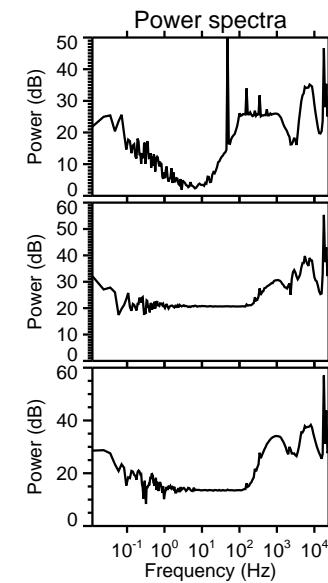
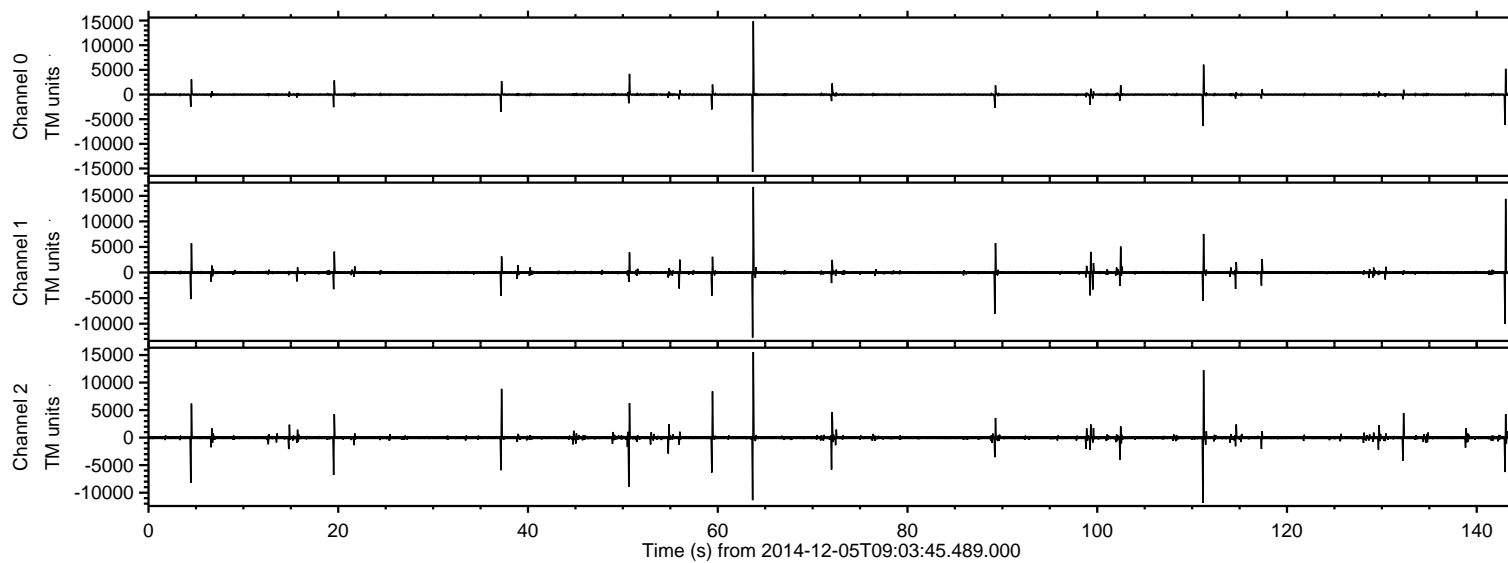

ELMAVAN 3D WAVEFORMS (Measured data sampled at 50 kHz) 49797 packets of 144 samples from 2014-12-05T09:03:45.489.000. Part 64/144

Processed Fri Dec 5 12:27:14 2014 by ELM ver.2012-10-06 from 001\_\_elm20141205\_090344\_\_dat00.bin

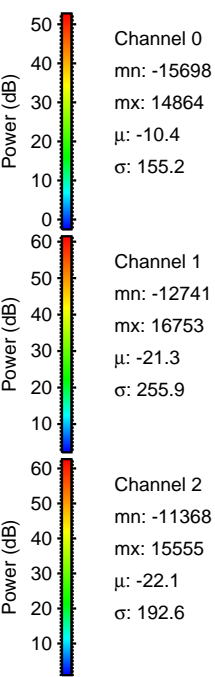
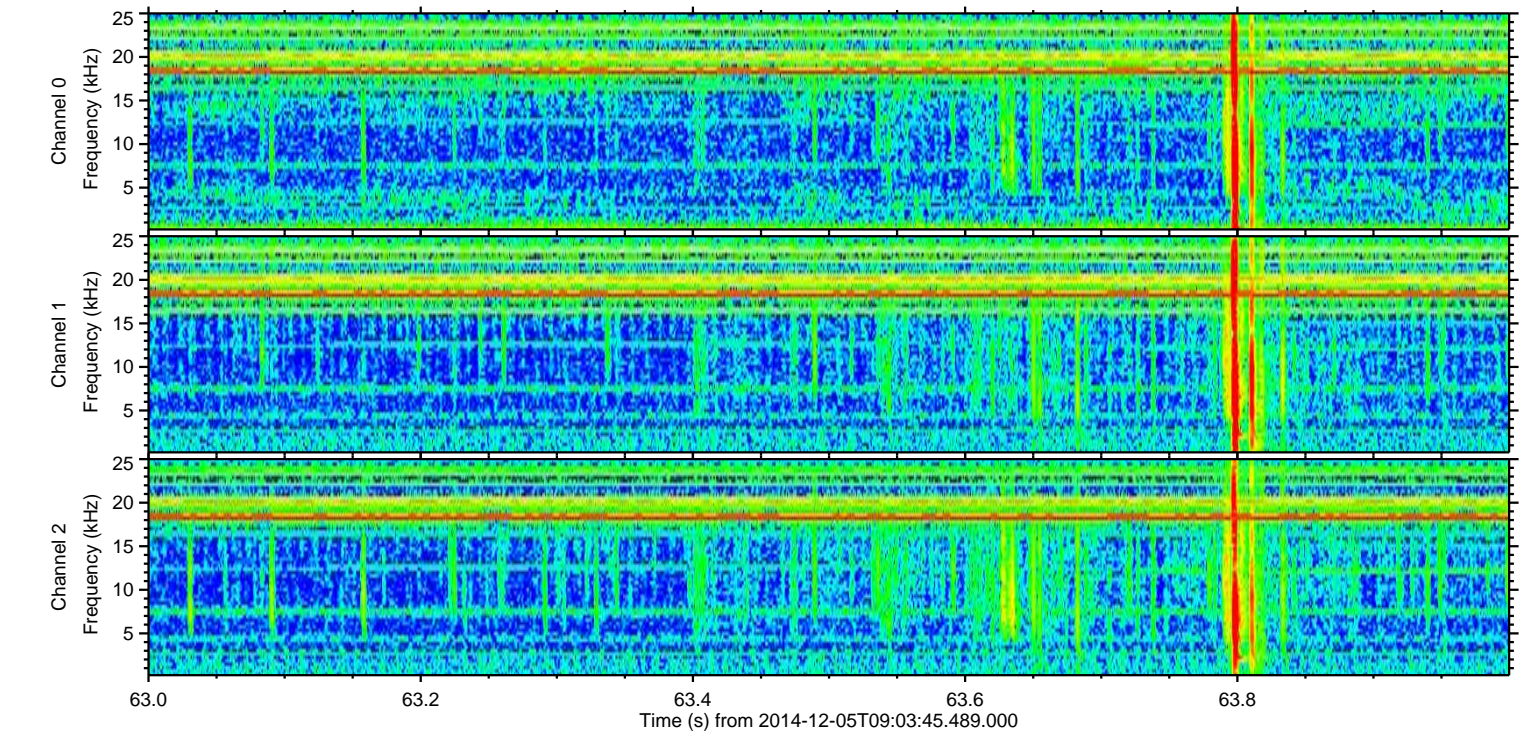
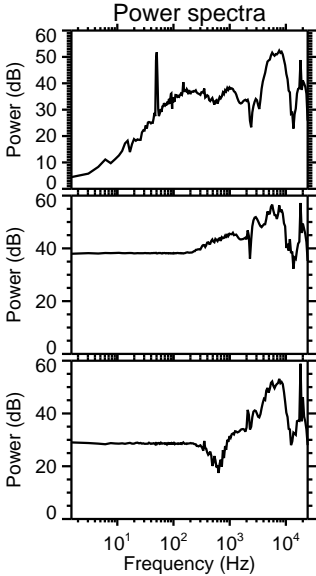
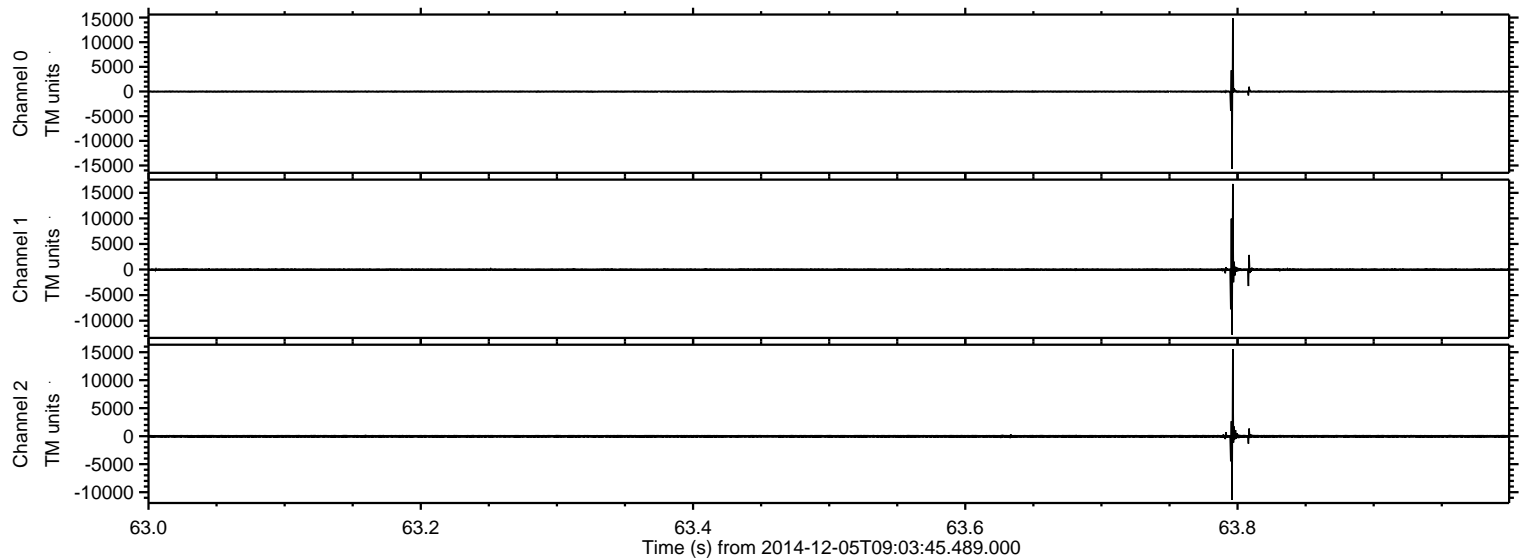



ELMAVAN 3D WAVEFORMS (Measured data sampled at 50 kHz) 49797 packets of 144 samples from 2014-12-05T09:03:45.489.000. Part 112/144

Processed Fri Dec 5 12:27:15 2014 by ELM ver.2012-10-06 from 001\_\_elm20141205\_090344\_\_dat00.bin

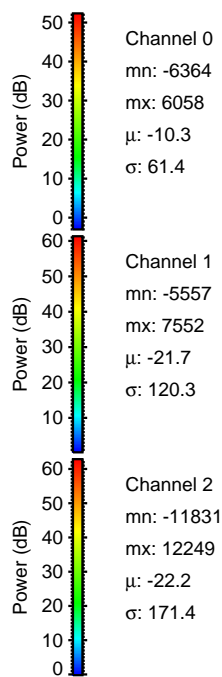
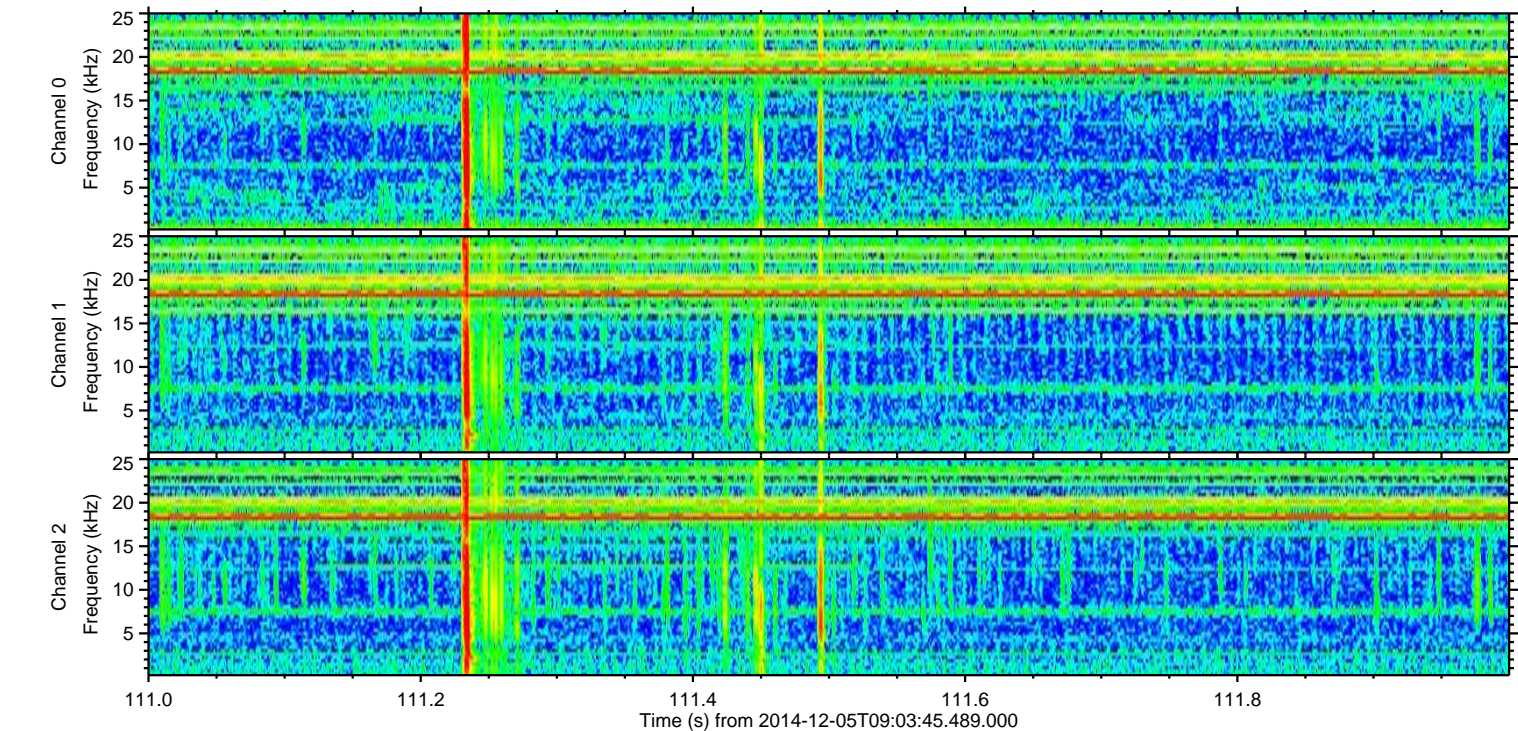
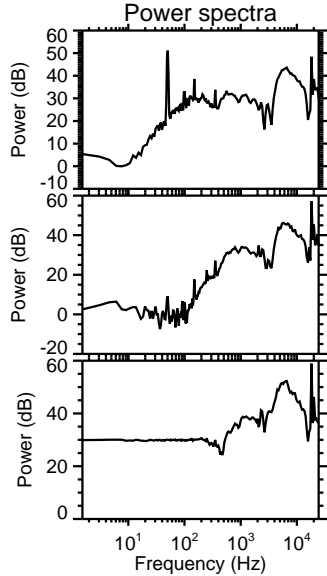
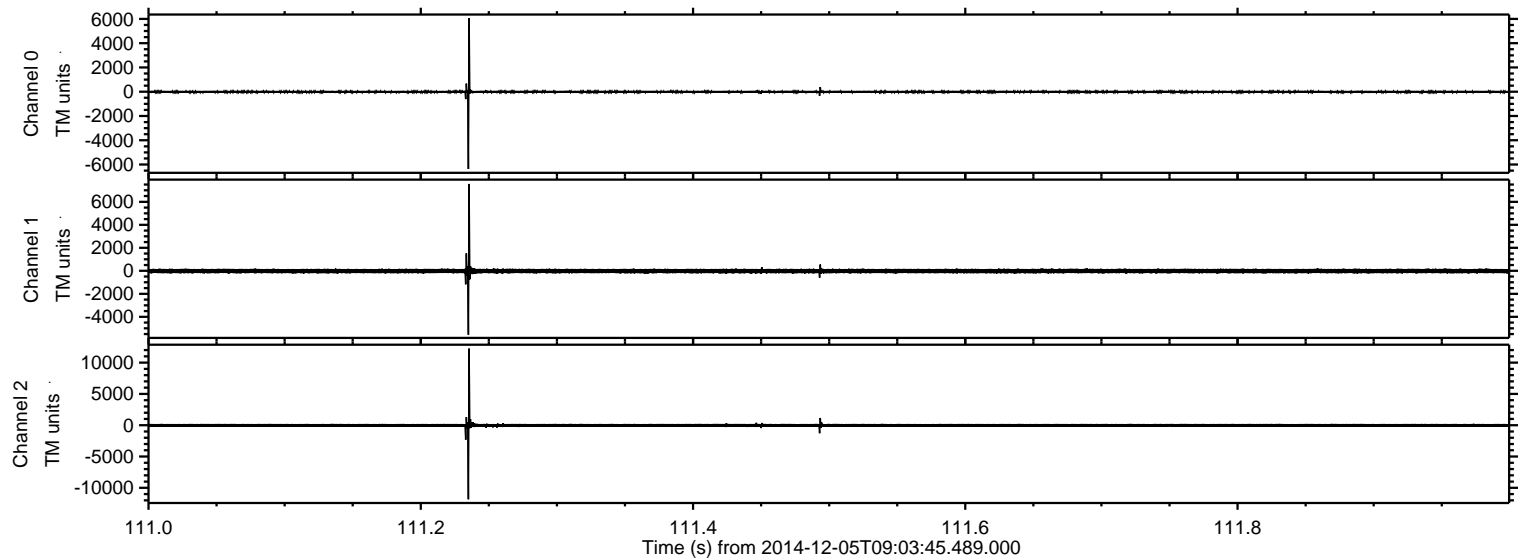



Processed Fri Dec 5 12:27:16 2014 by ELM ver.2012-10-06 from 001\_\_elm20141205\_090344\_\_dat00.bin

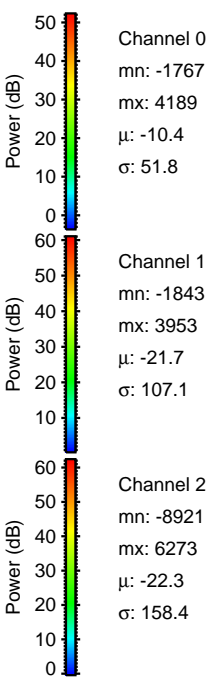
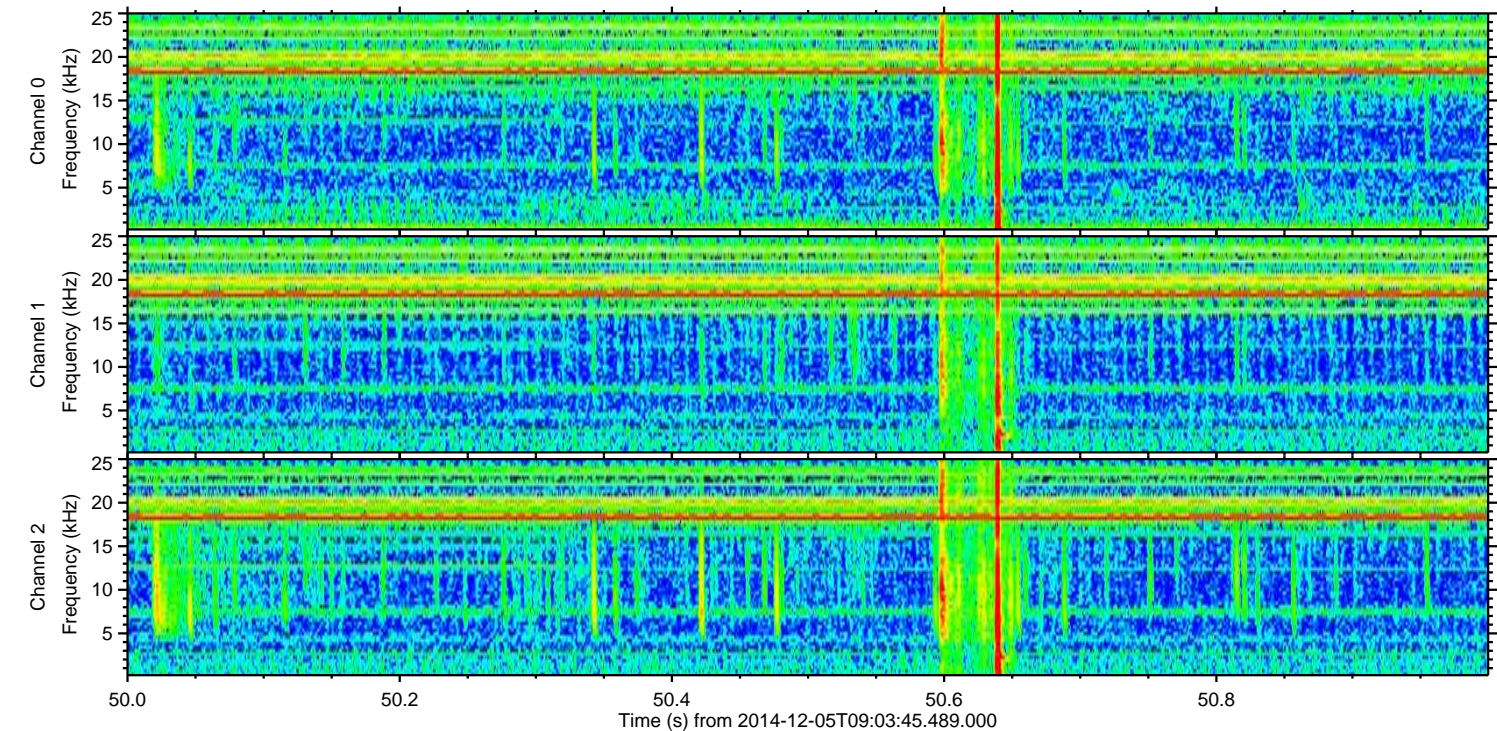
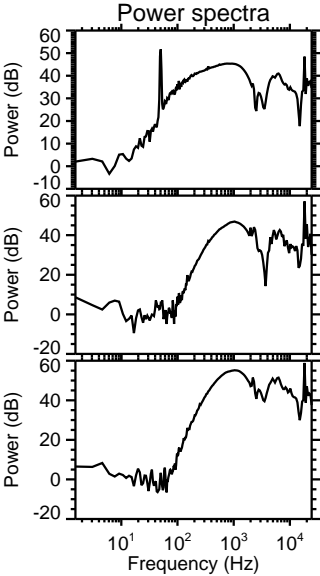
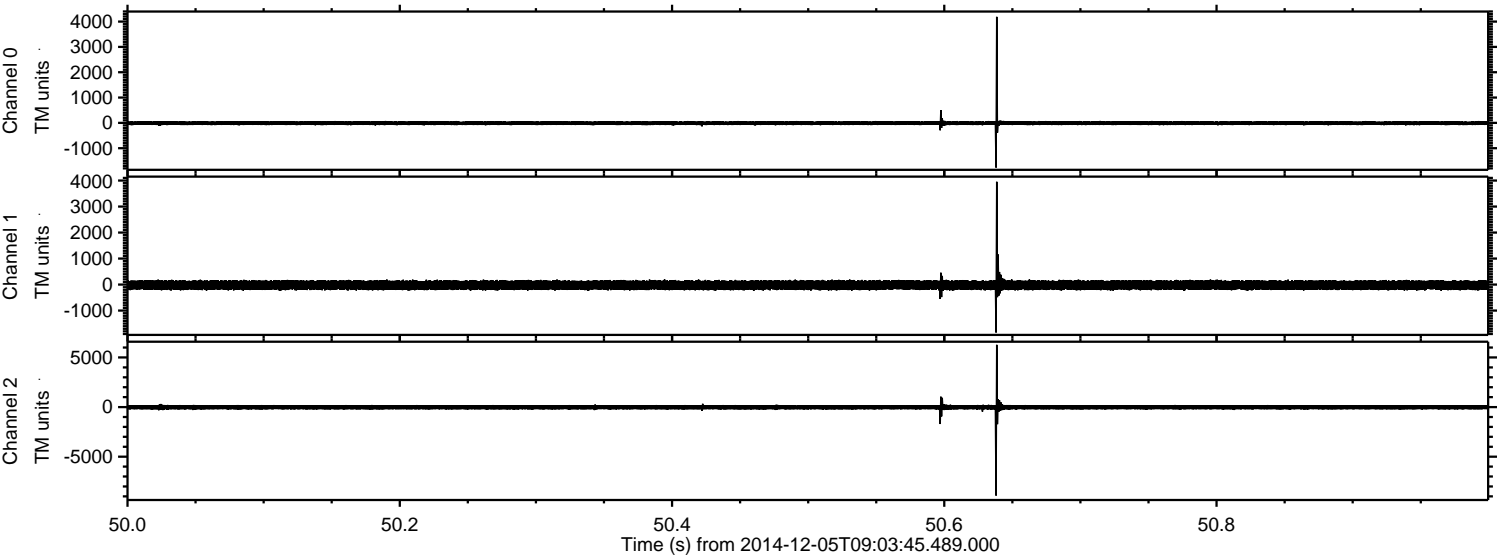



Processed Fri Dec 5 12:27:17 2014 by ELM ver.2012-10-06 from 001\_\_elm20141205\_090344\_\_dat00.bin

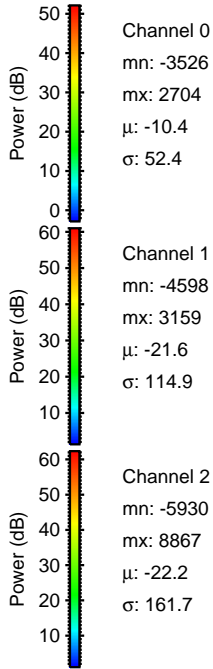
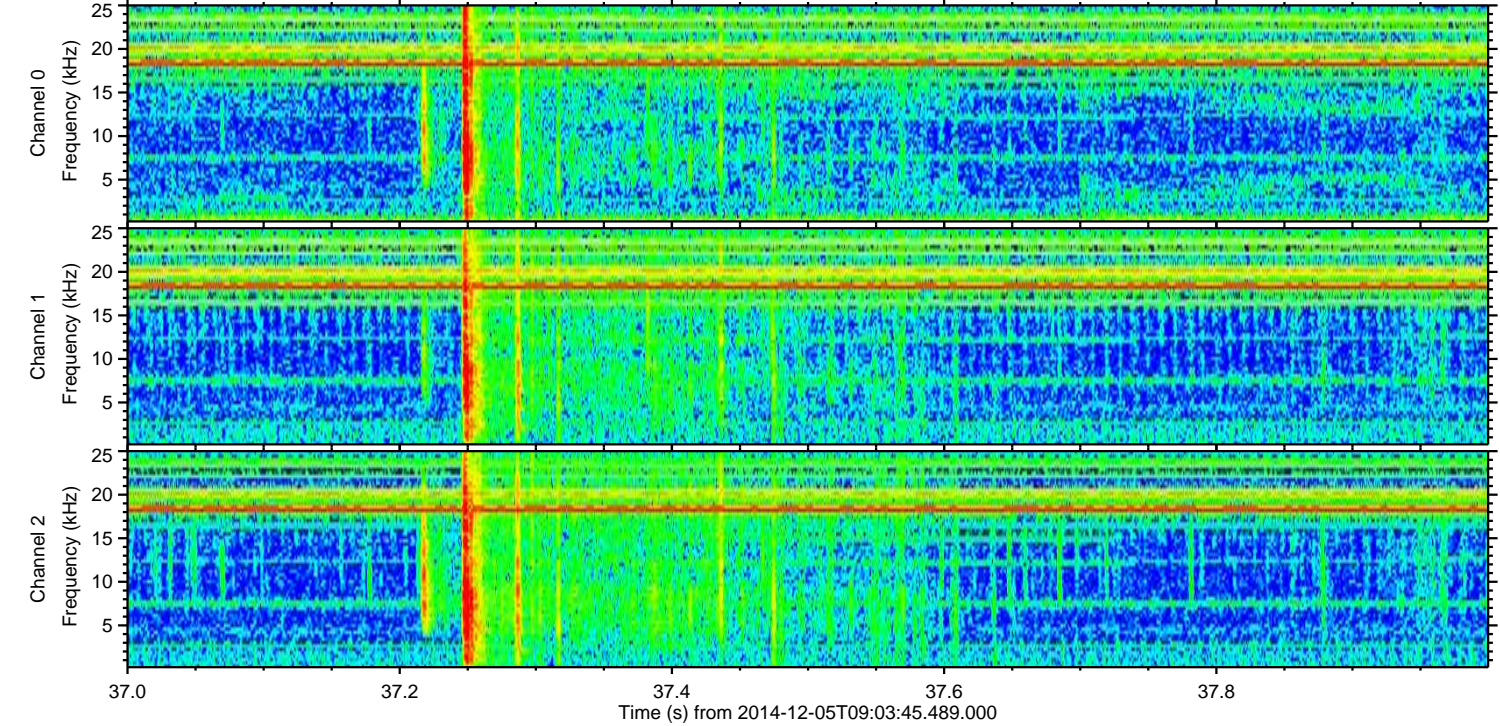
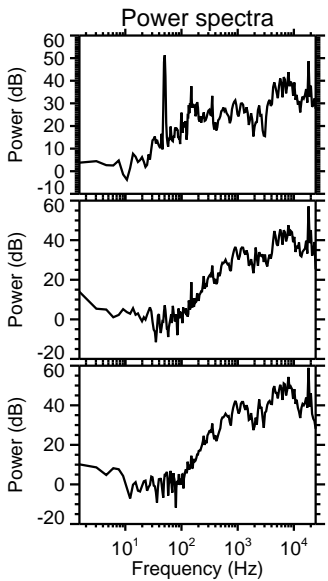
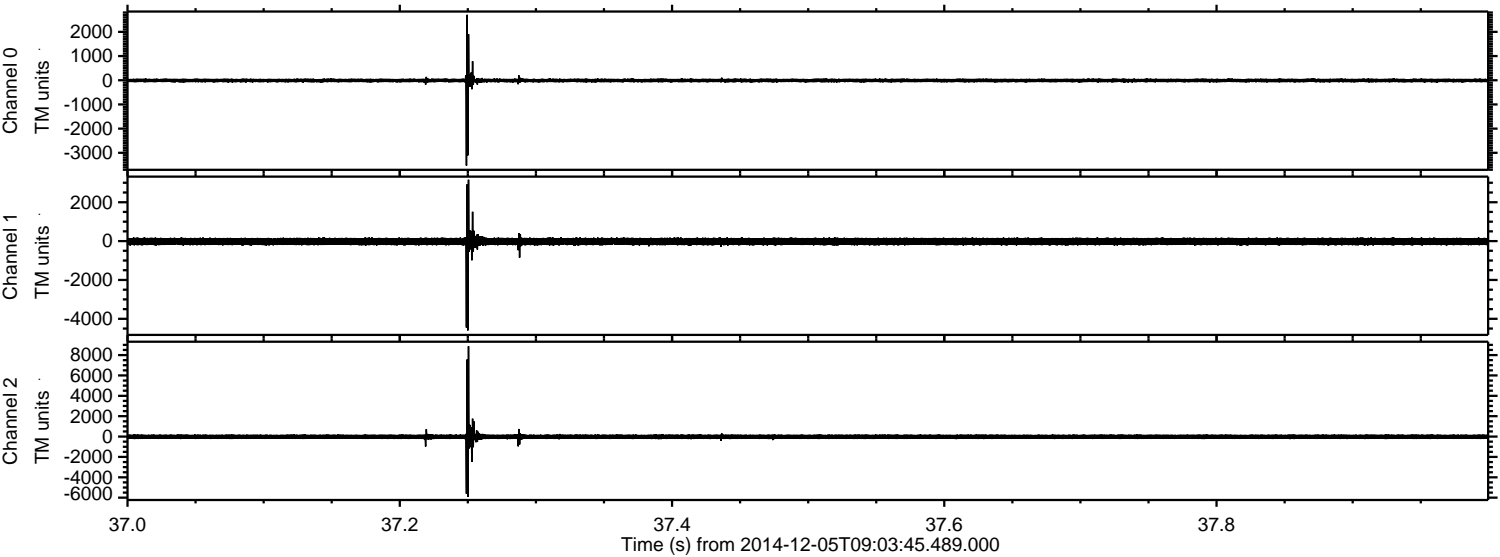



Processed Fri Dec 5 12:27:18 2014 by ELM ver.2012-10-06 from 001\_\_elm20141205\_090344\_\_dat00.bin

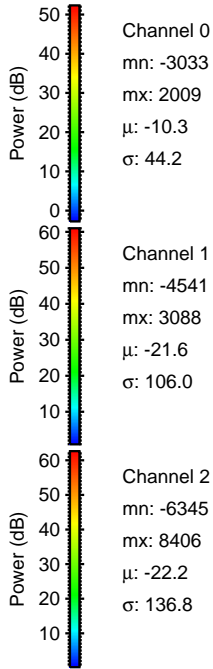
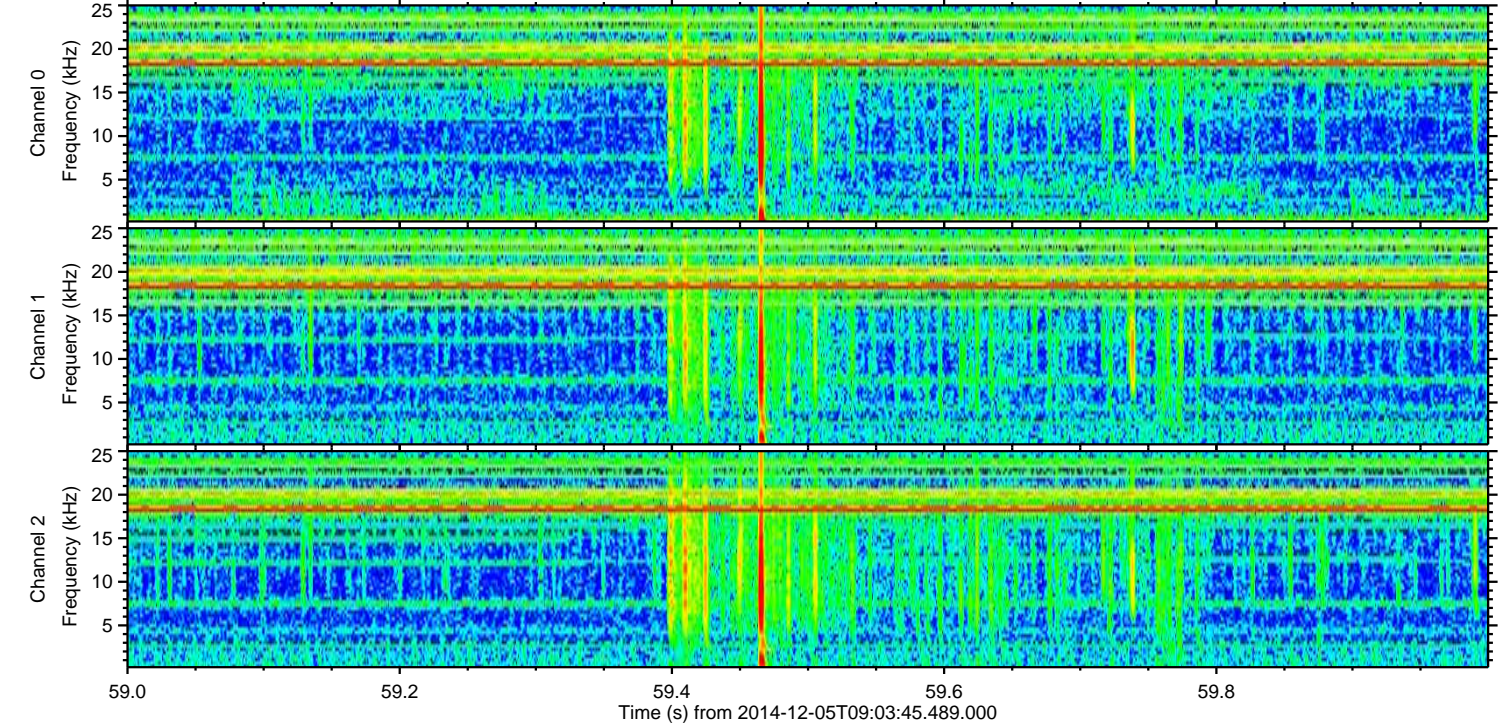
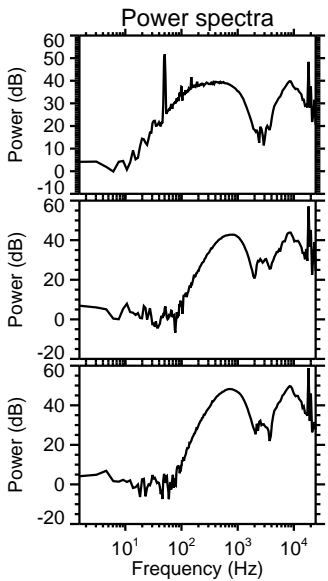
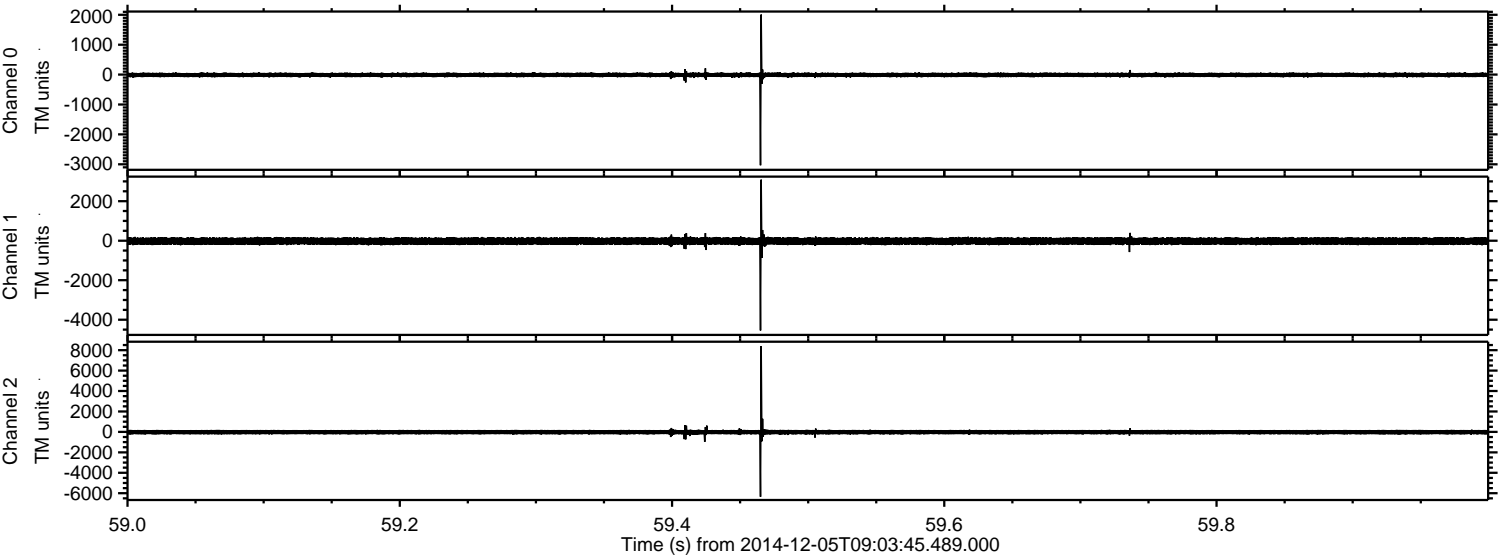

Channel 0  
mn: -3033  
mx: 2009  
 $\mu$ : -10.3  
 $\sigma$ : 44.2

Channel 1  
mn: -4541  
mx: 3088  
 $\mu$ : -21.6  
 $\sigma$ : 106.0

Channel 2  
mn: -6345  
mx: 8406  
 $\mu$ : -22.2  
 $\sigma$ : 136.8



Processed Fri Dec 5 12:27:19 2014 by ELM ver.2012-10-06 from 001\_\_elm20141205\_090344\_\_dat00.bin

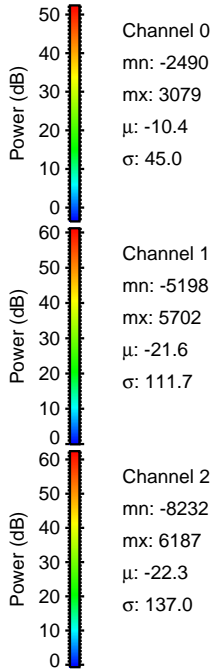
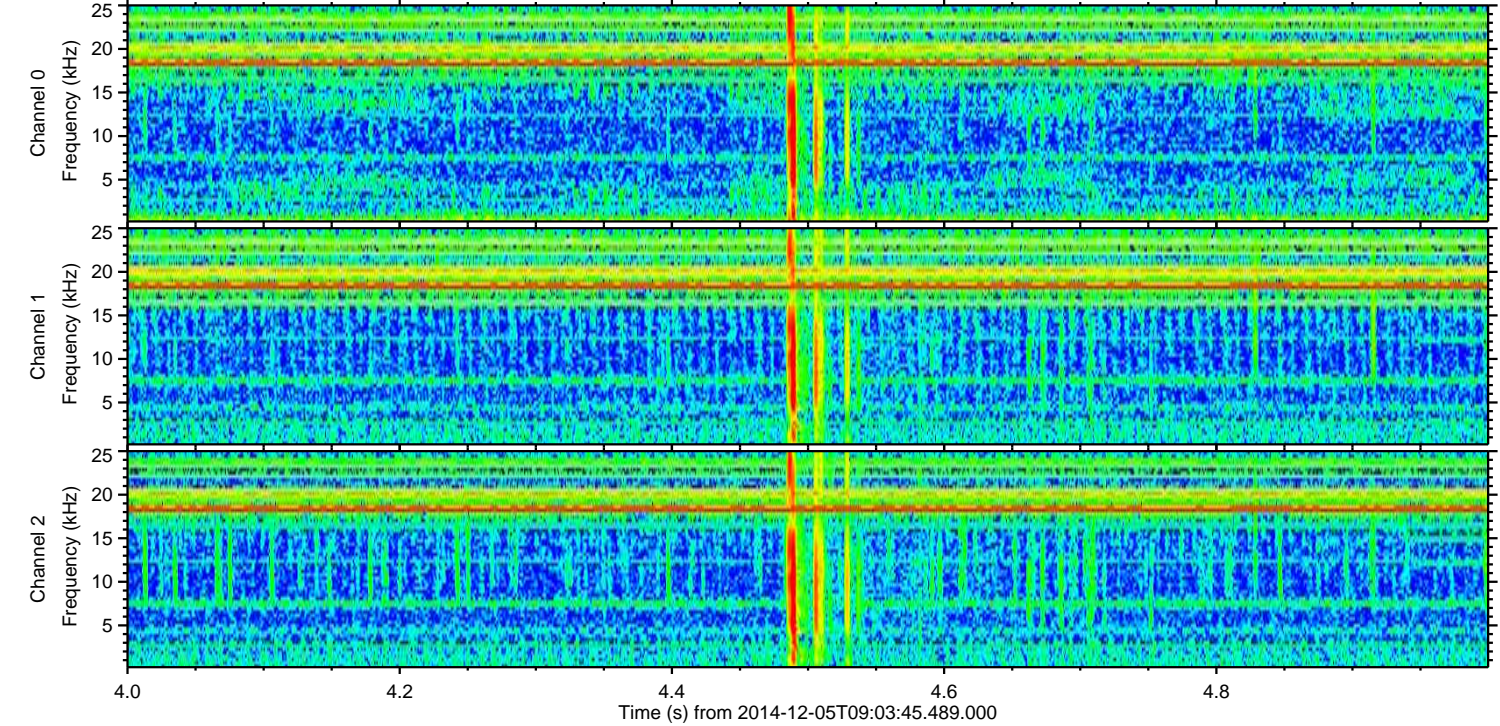
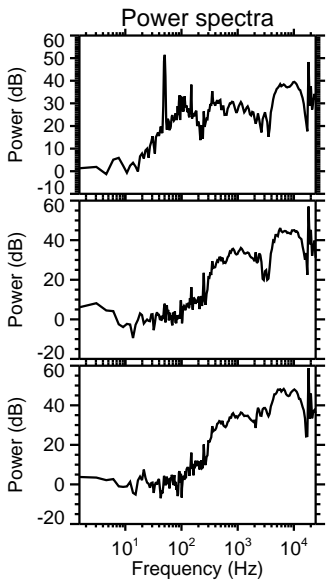
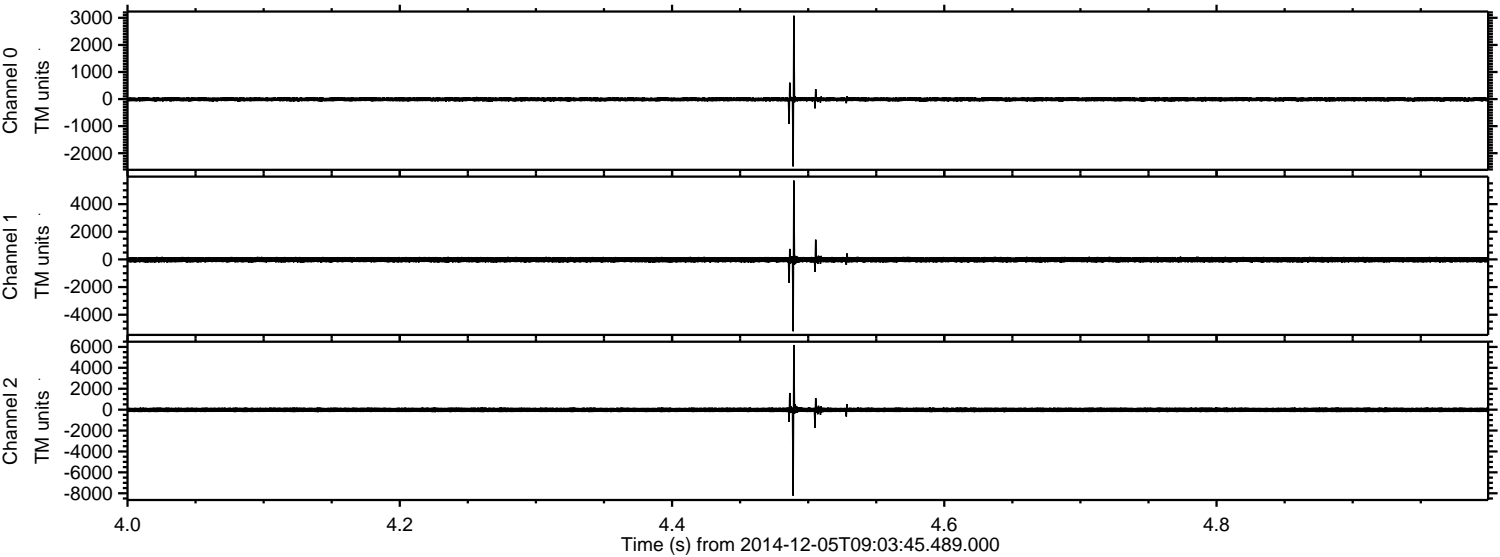



Processed Fri Dec 5 12:27:20 2014 by ELM ver.2012-10-06 from 001\_\_elm20141205\_090344\_\_dat00.bin

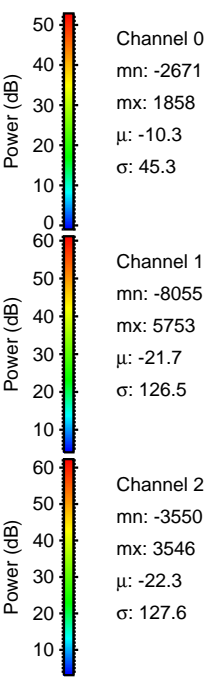
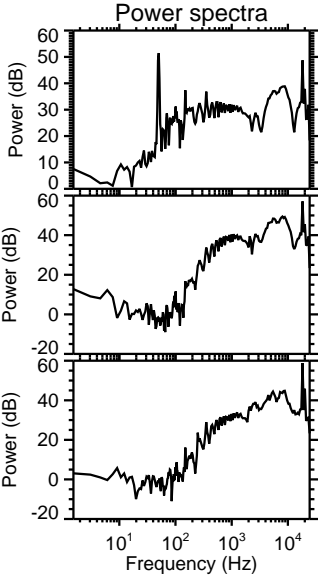
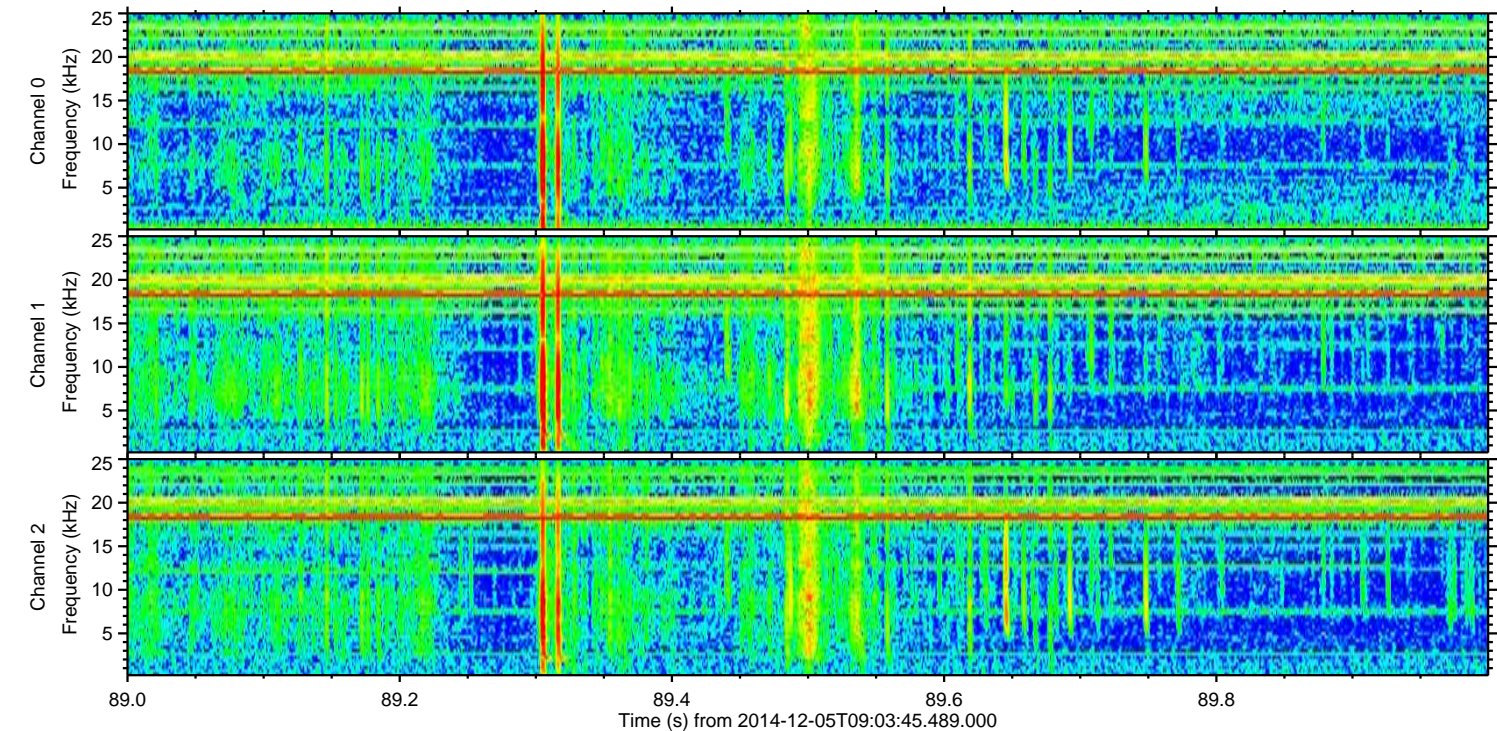
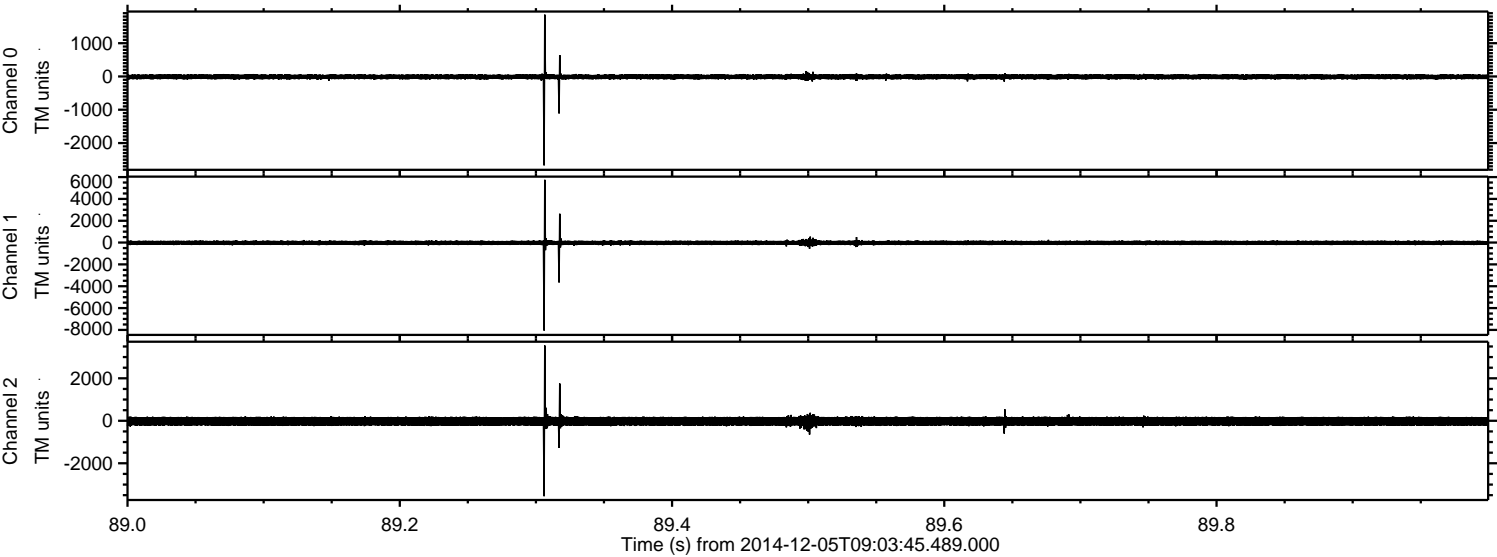



Processed Fri Dec 5 12:27:20 2014 by ELM ver.2012-10-06 from 001\_\_elm20141205\_090344\_\_dat00.bin

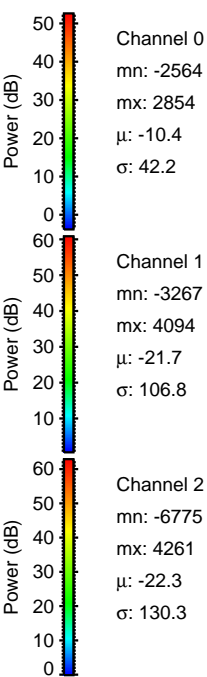
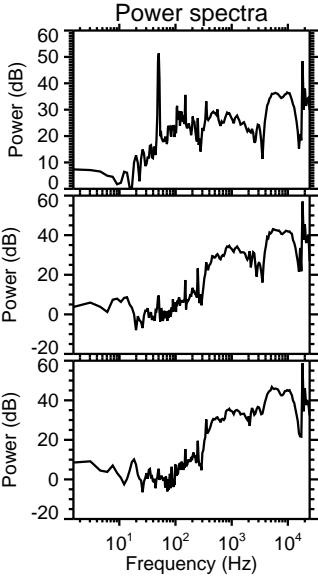
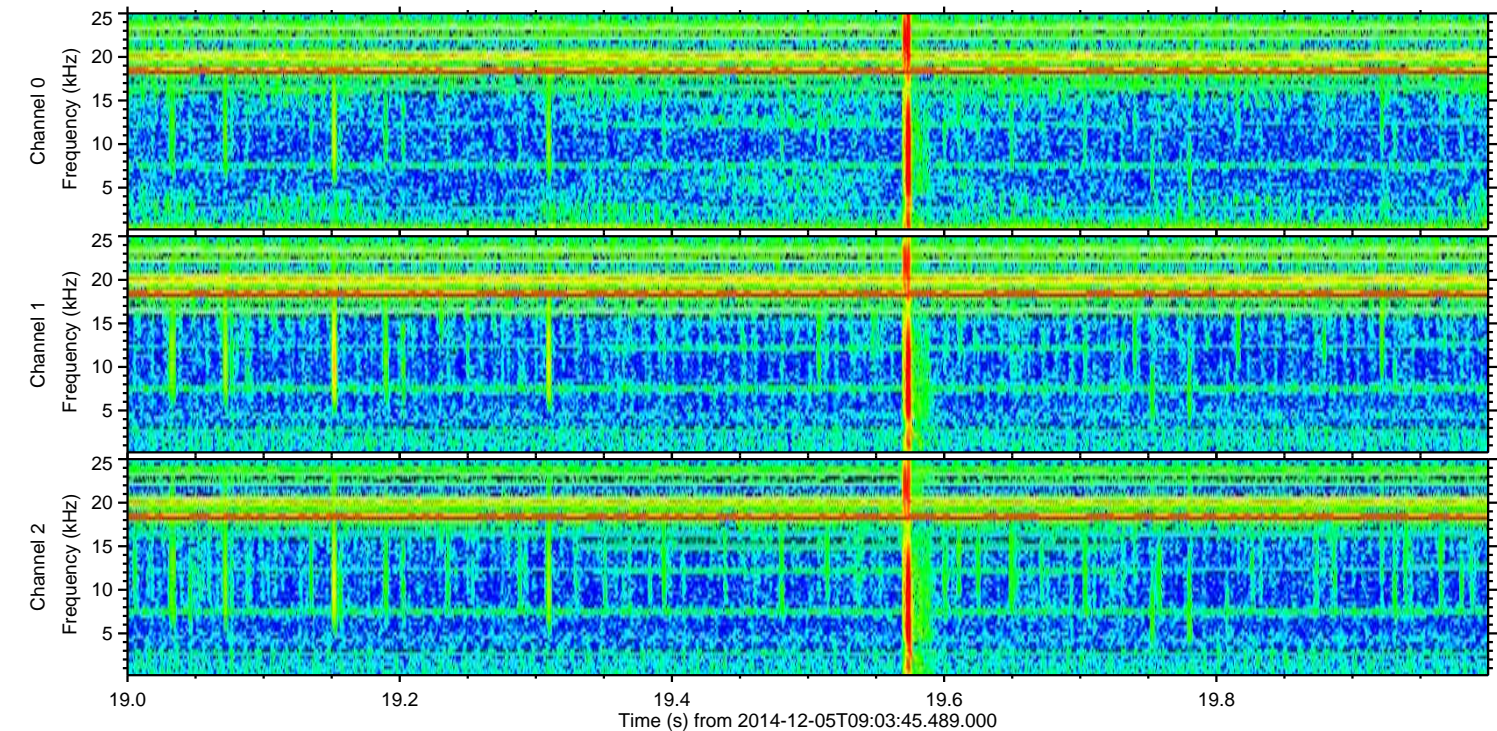
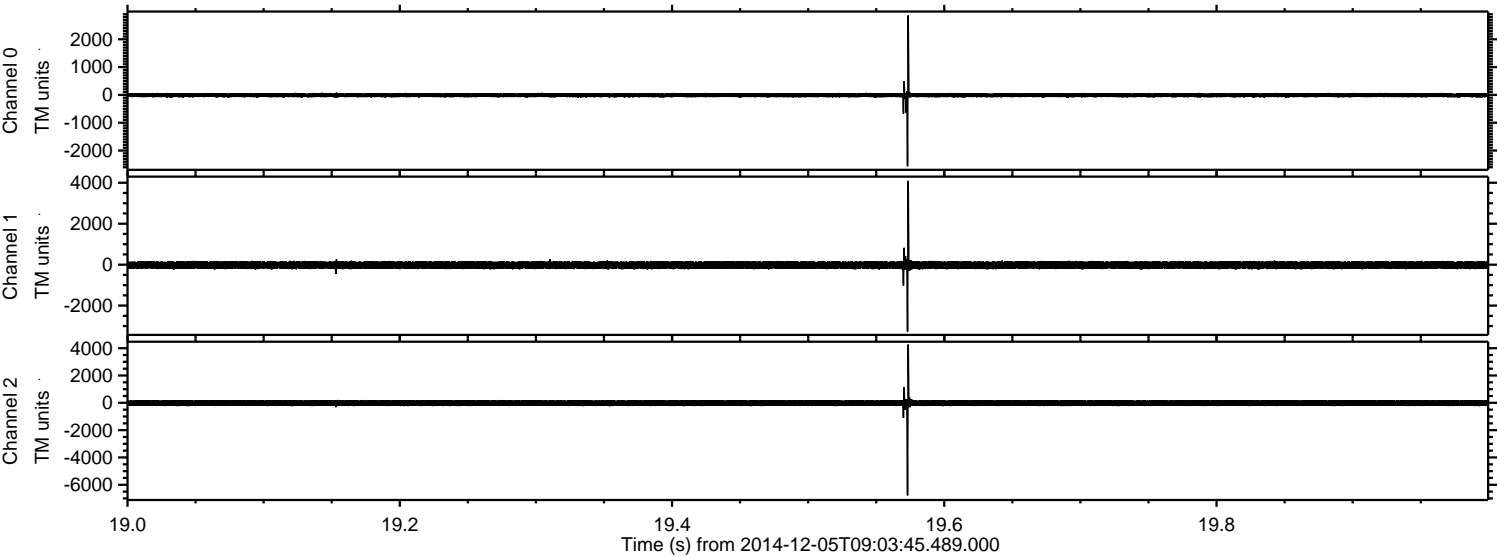



Processed Fri Dec 5 12:27:21 2014 by ELM ver.2012-10-06 from 001\_\_elm20141205\_090344\_\_dat00.bin

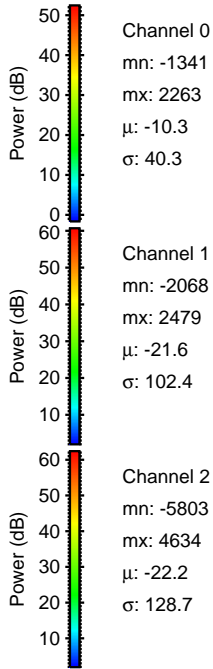
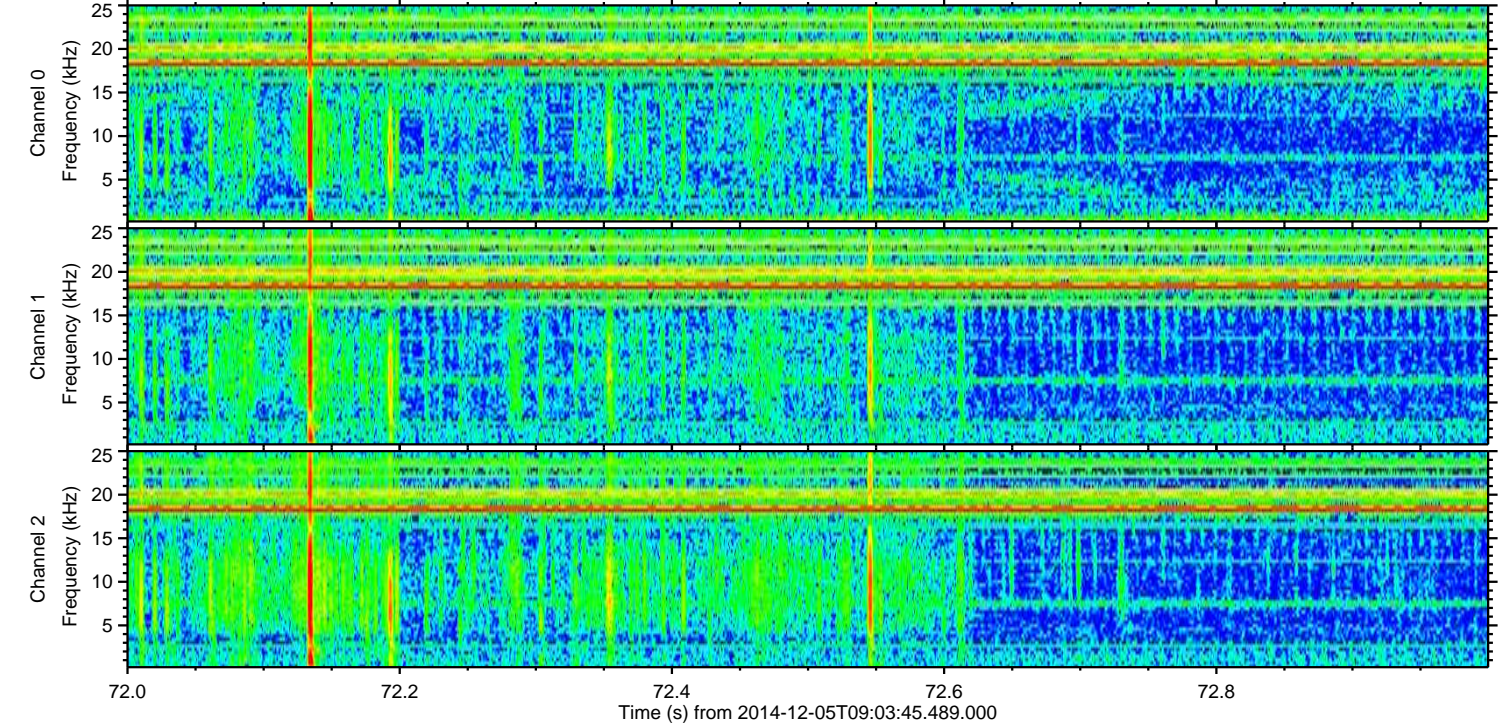
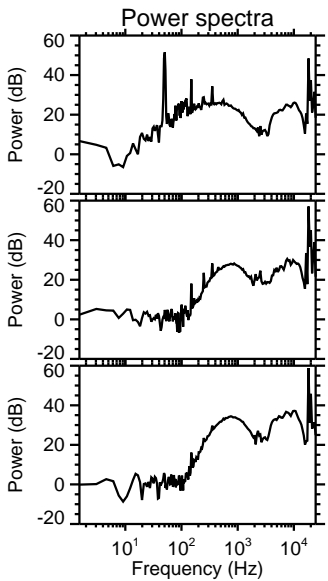
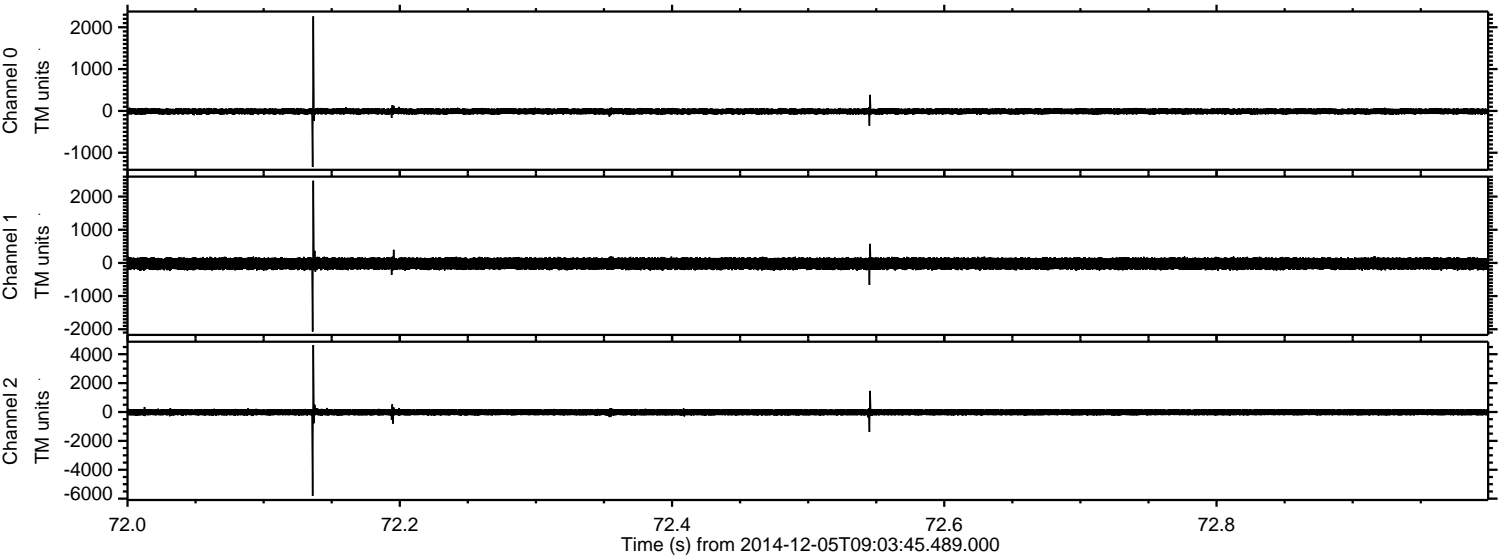



Processed Fri Dec 5 12:27:22 2014 by ELM ver.2012-10-06 from 001\_\_elm20141205\_090344\_\_dat00.bin

