

ELMAVAN 3D WAVEFORMS (Measured data sampled at 50 kHz) 49805 packets of 144 samples from 2014-12-05T08:18:44.169.000.

Processed Fri Dec 5 12:03:31 2014 by ELM ver.2012-10-06 from 001\_\_elm20141205\_081843\_\_dat00.bin

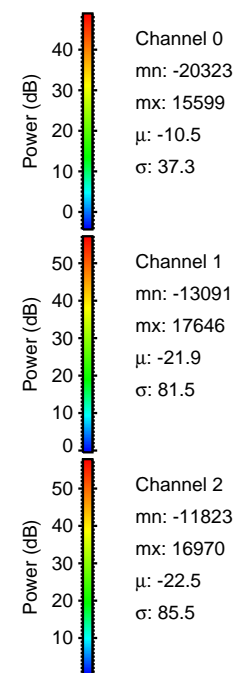

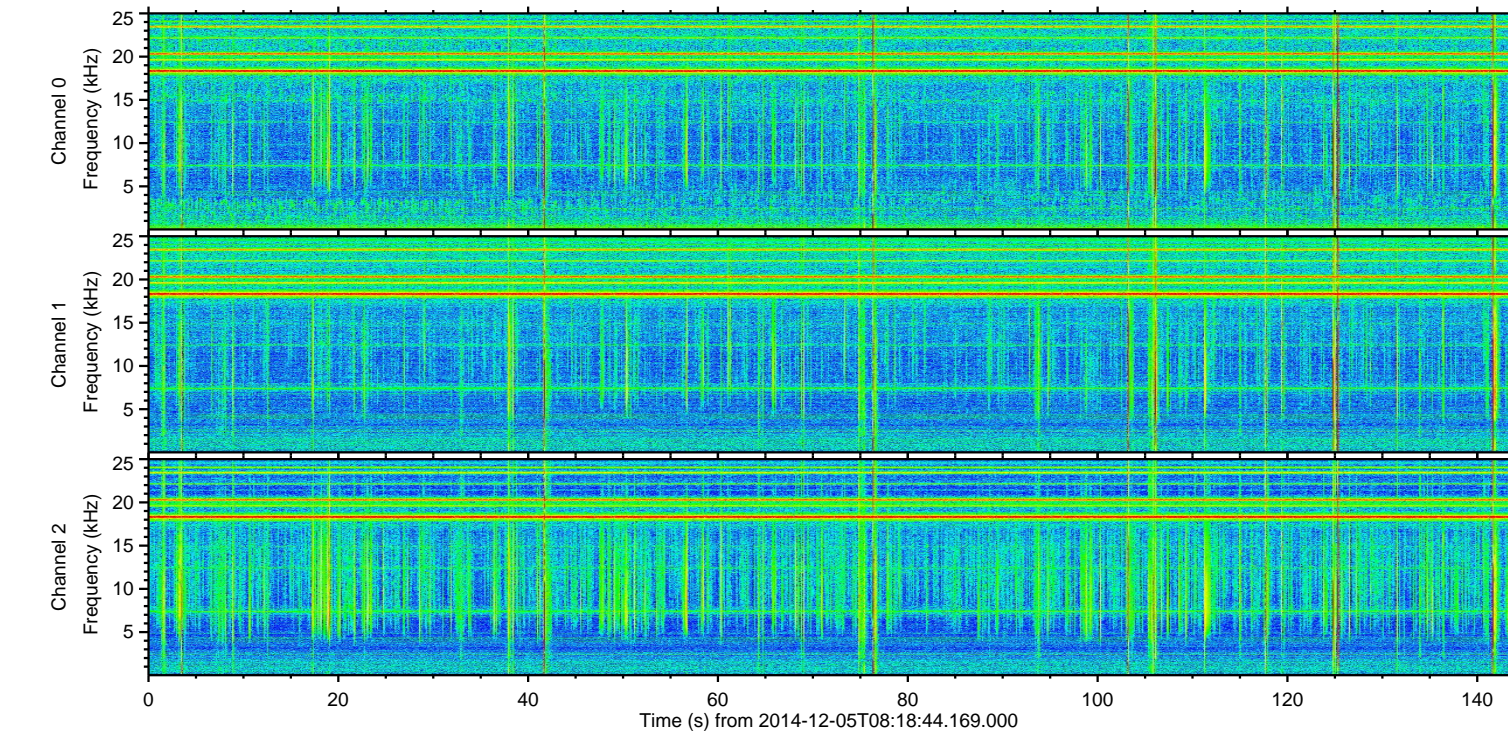
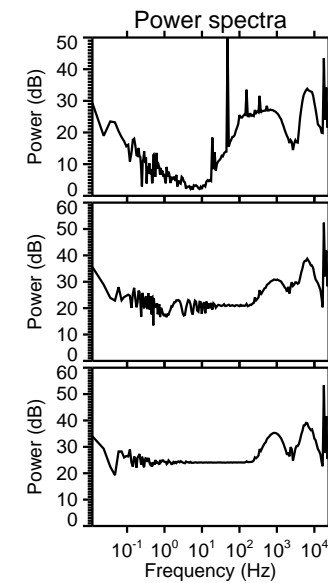
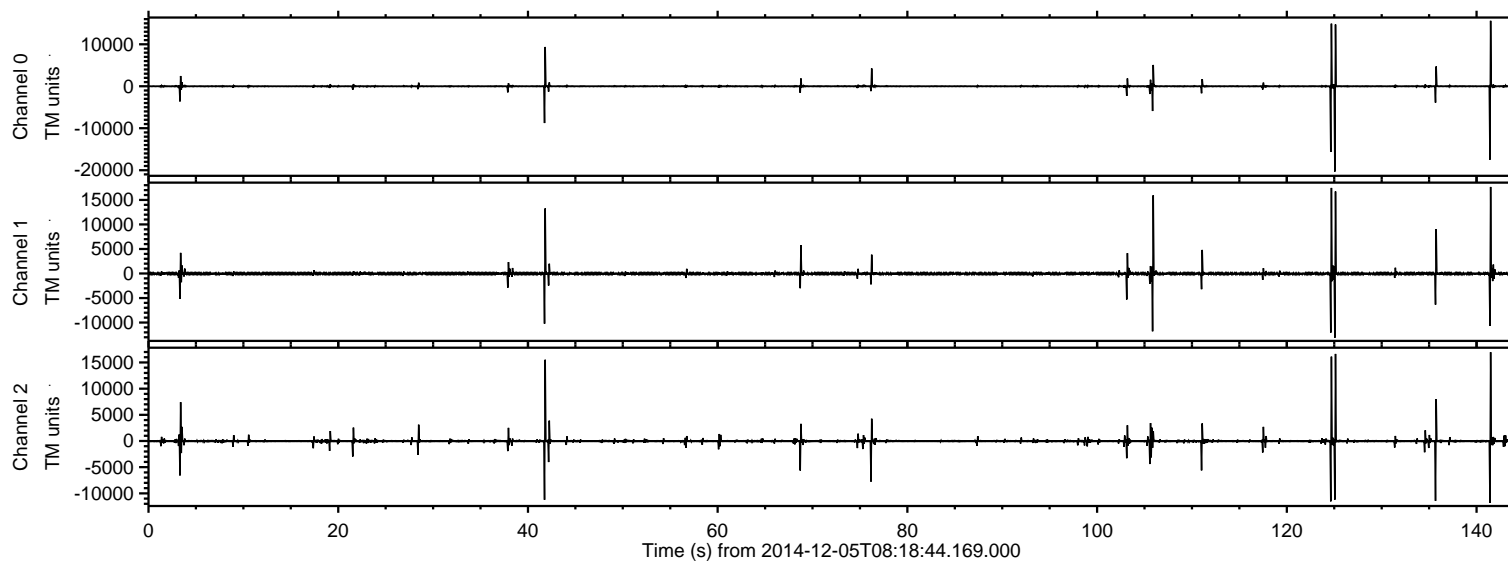

ELMAVAN 3D WAVEFORMS (Measured data sampled at 50 kHz) 49805 packets of 144 samples from 2014-12-05T08:18:44.169.000. Part 126/144

Processed Fri Dec 5 12:03:43 2014 by ELM ver.2012-10-06 from 001\_\_elm20141205\_081843\_\_dat00.bin

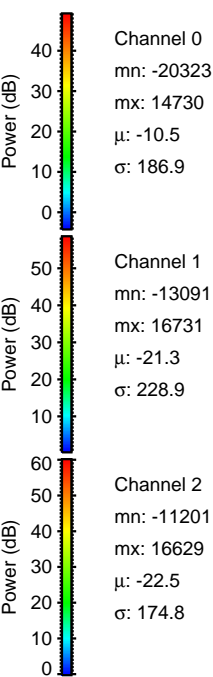
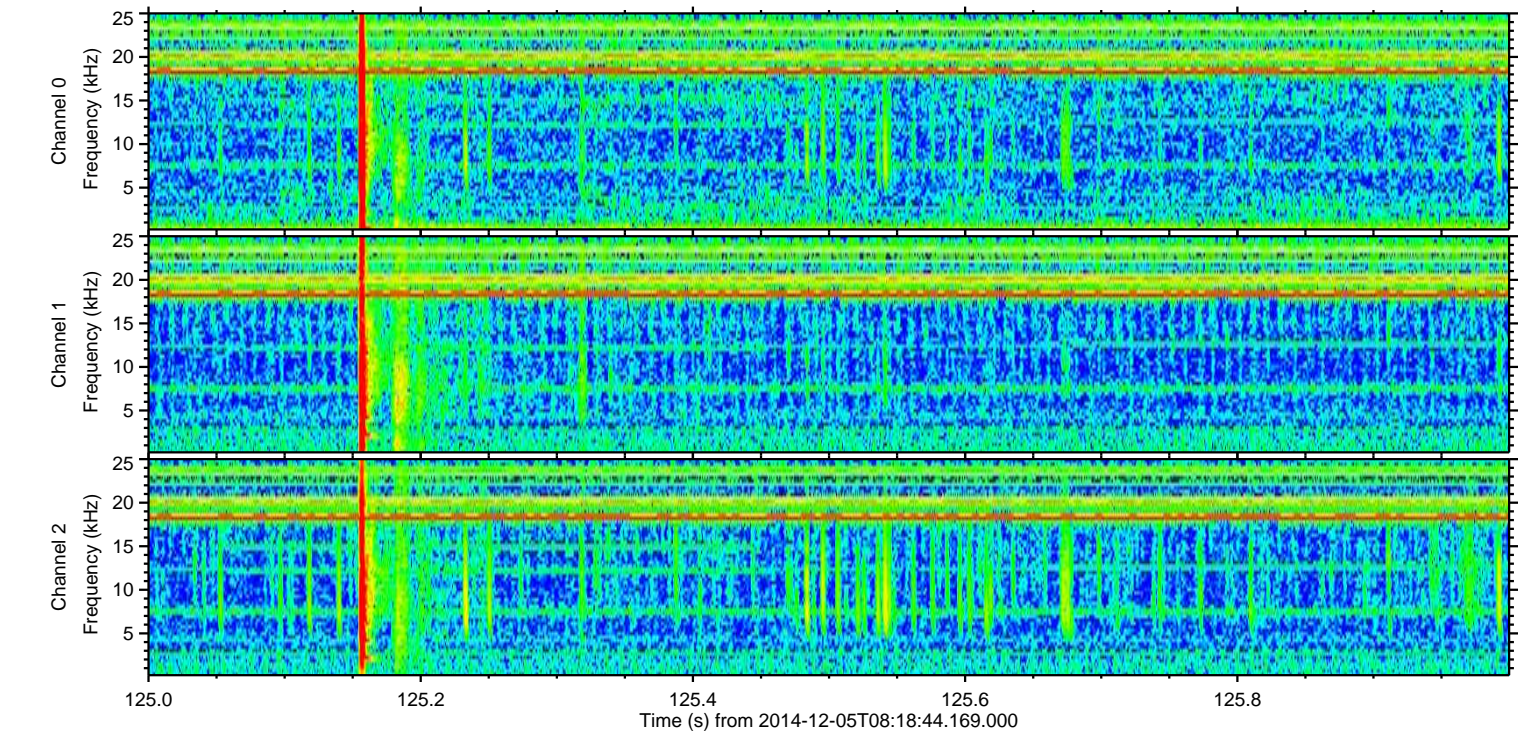
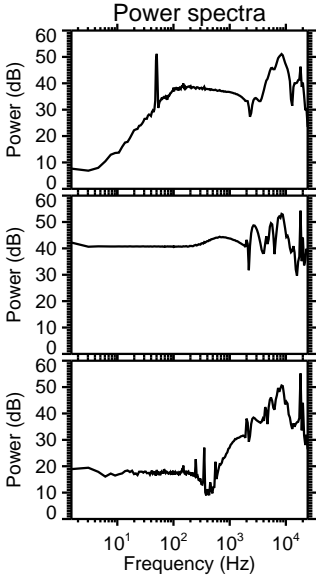
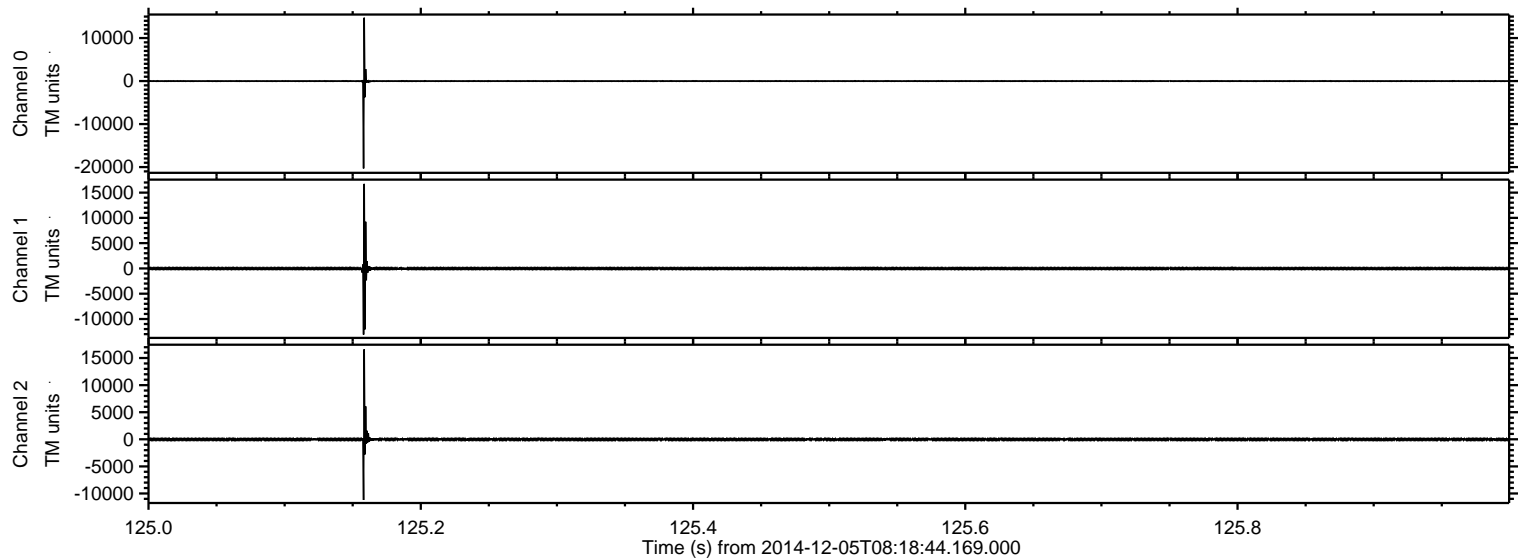



ELMAVAN 3D WAVEFORMS (Measured data sampled at 50 kHz) 49805 packets of 144 samples from 2014-12-05T08:18:44.169.000. Part 142/144

Processed Fri Dec 5 12:03:44 2014 by ELM ver.2012-10-06 from 001\_\_elm20141205\_081843\_\_dat00.bin

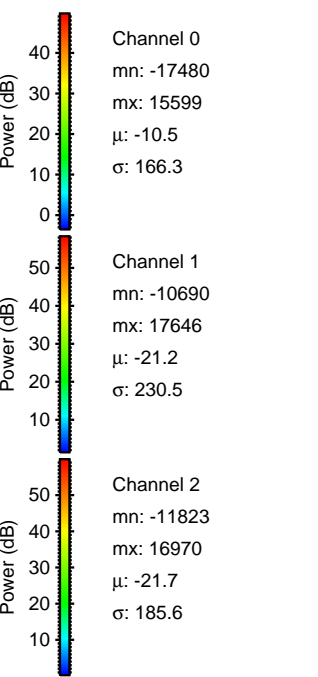
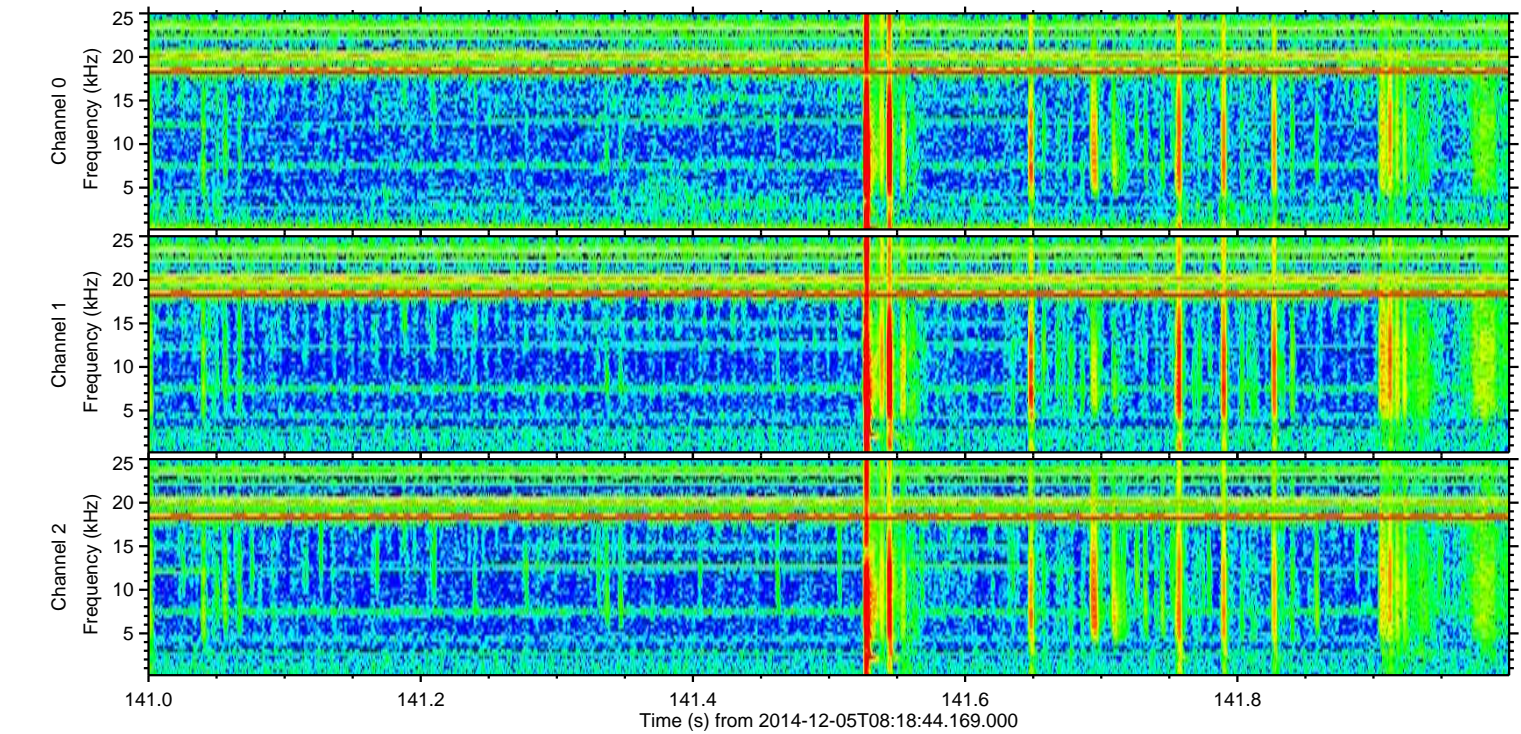
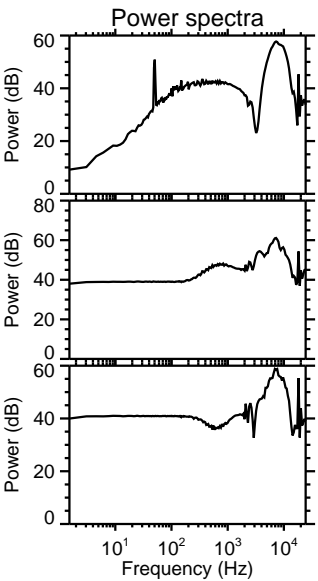
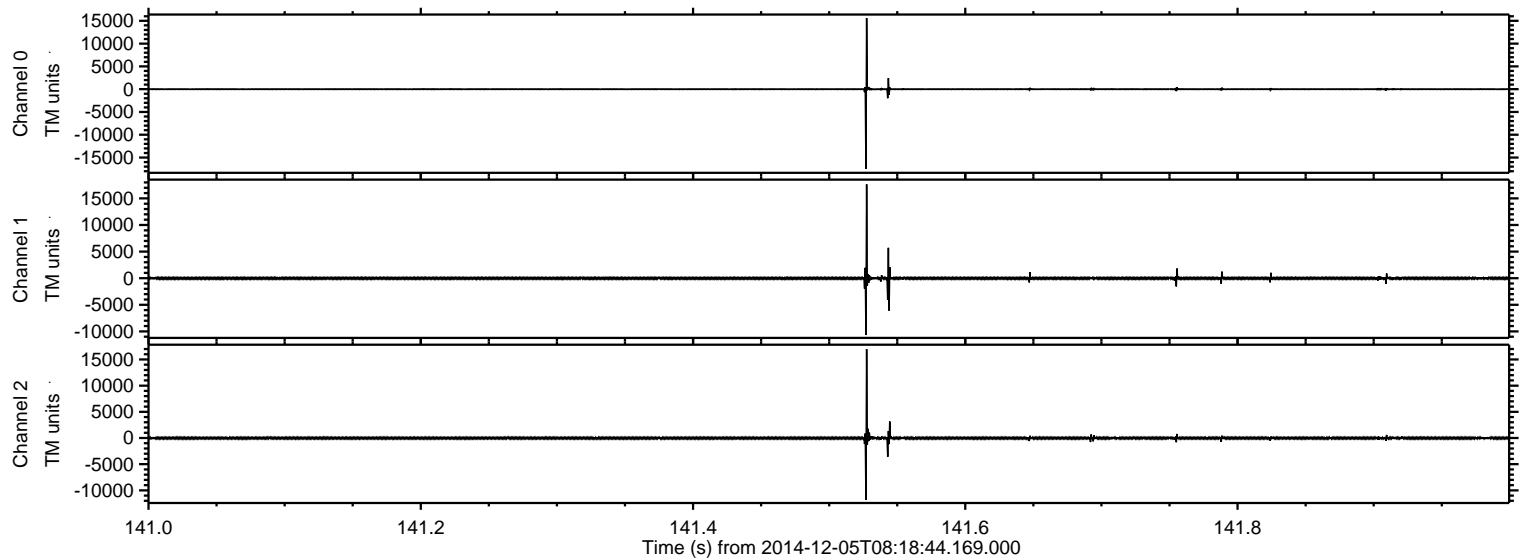



ELMAVAN 3D WAVEFORMS (Measured data sampled at 50 kHz) 49805 packets of 144 samples from 2014-12-05T08:18:44.169.000. Part 125/144

Processed Fri Dec 5 12:03:45 2014 by ELM ver.2012-10-06 from 001\_\_elm20141205\_081843\_\_dat00.bin

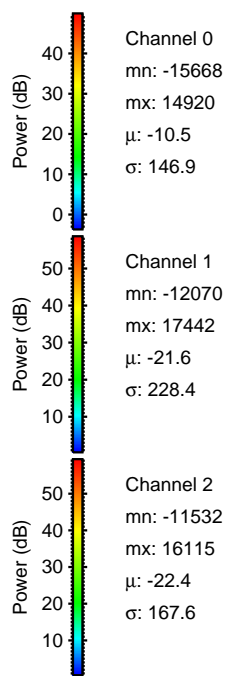
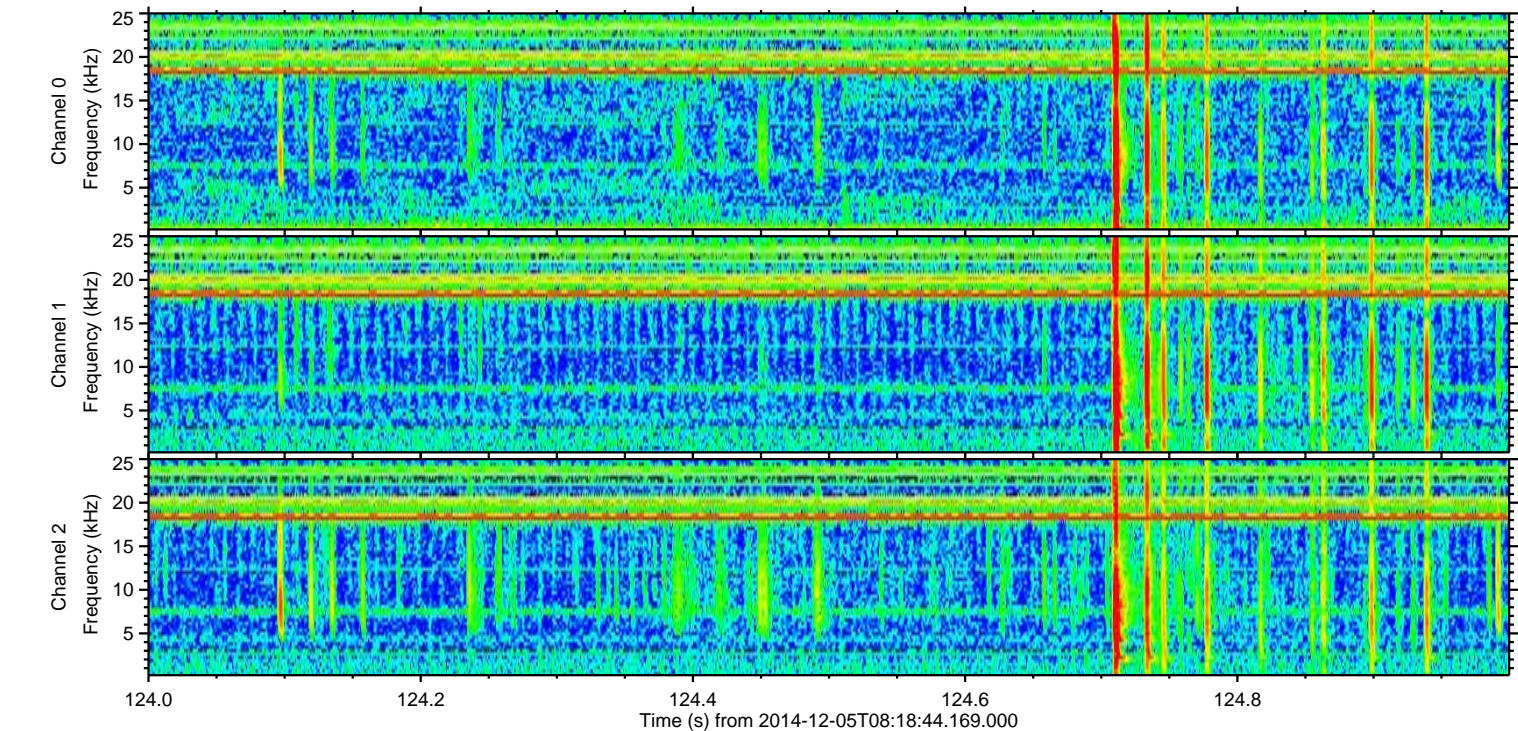
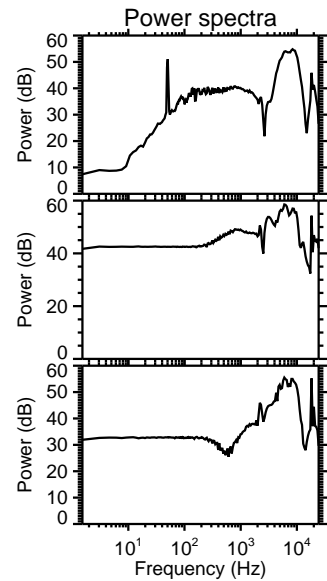
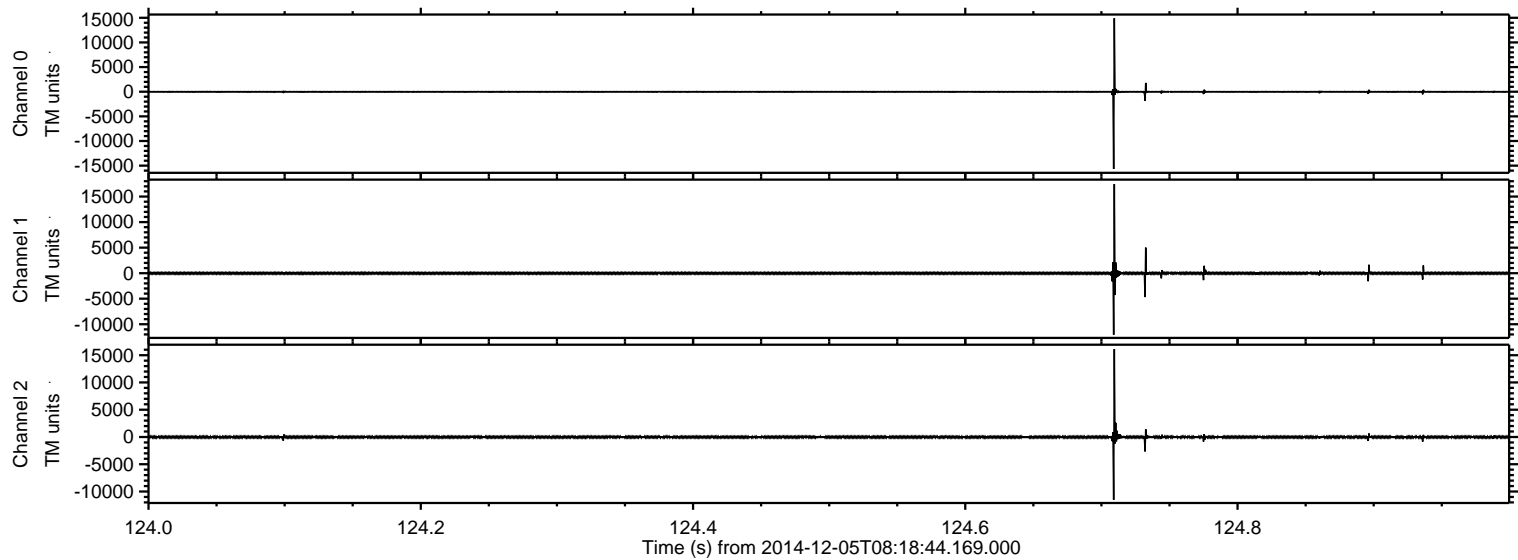



ELMAVAN 3D WAVEFORMS (Measured data sampled at 50 kHz) 49805 packets of 144 samples from 2014-12-05T08:18:44.169.000. Part 106/144

Processed Fri Dec 5 12:03:46 2014 by ELM ver.2012-10-06 from 001\_\_elm20141205\_081843\_\_dat00.bin

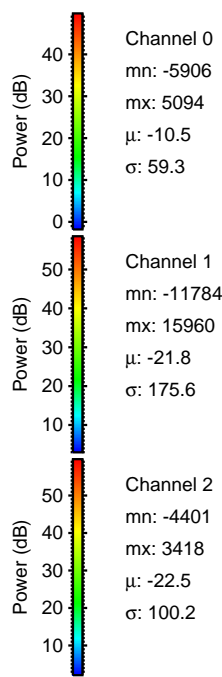
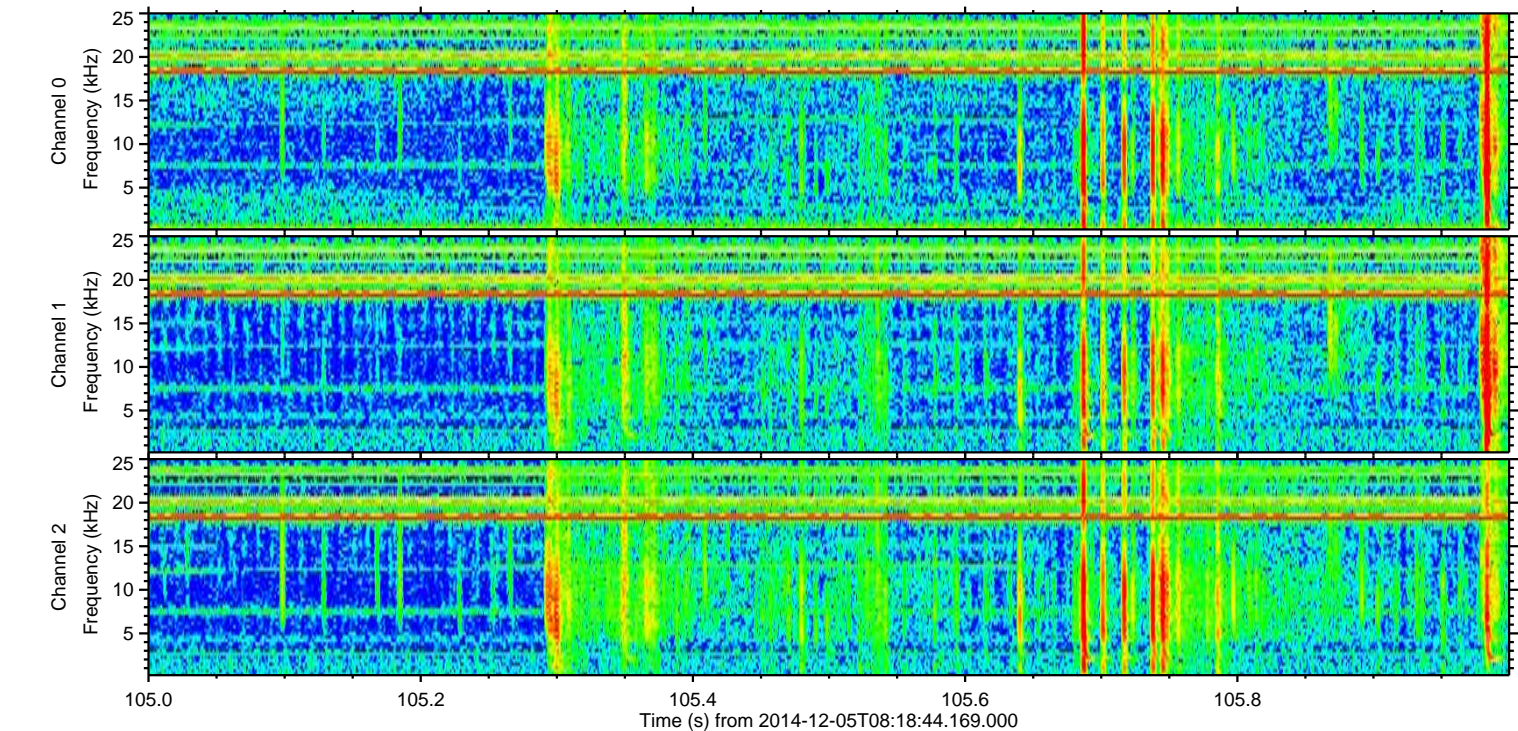
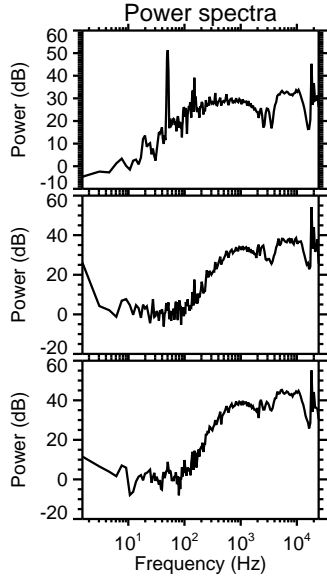
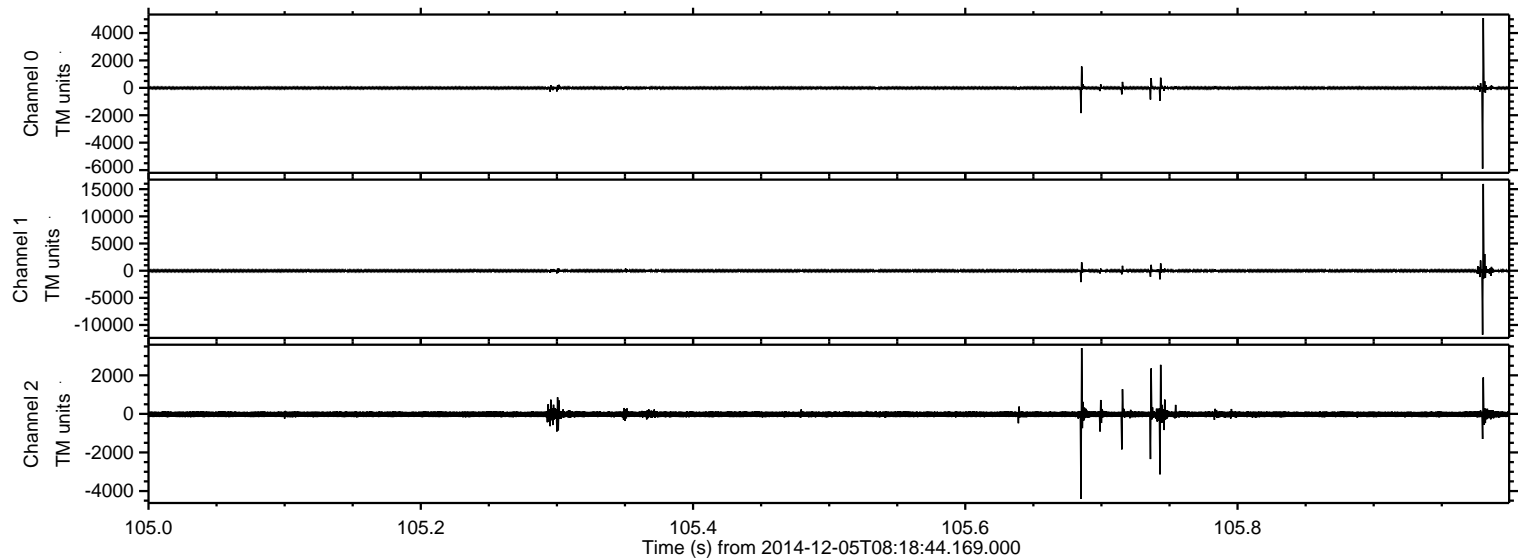



ELMAVAN 3D WAVEFORMS (Measured data sampled at 50 kHz) 49805 packets of 144 samples from 2014-12-05T08:18:44.169.000. Part 42/144

Processed Fri Dec 5 12:03:47 2014 by ELM ver.2012-10-06 from 001\_\_elm20141205\_081843\_\_dat00.bin

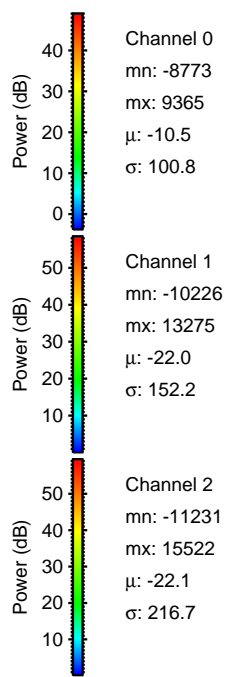
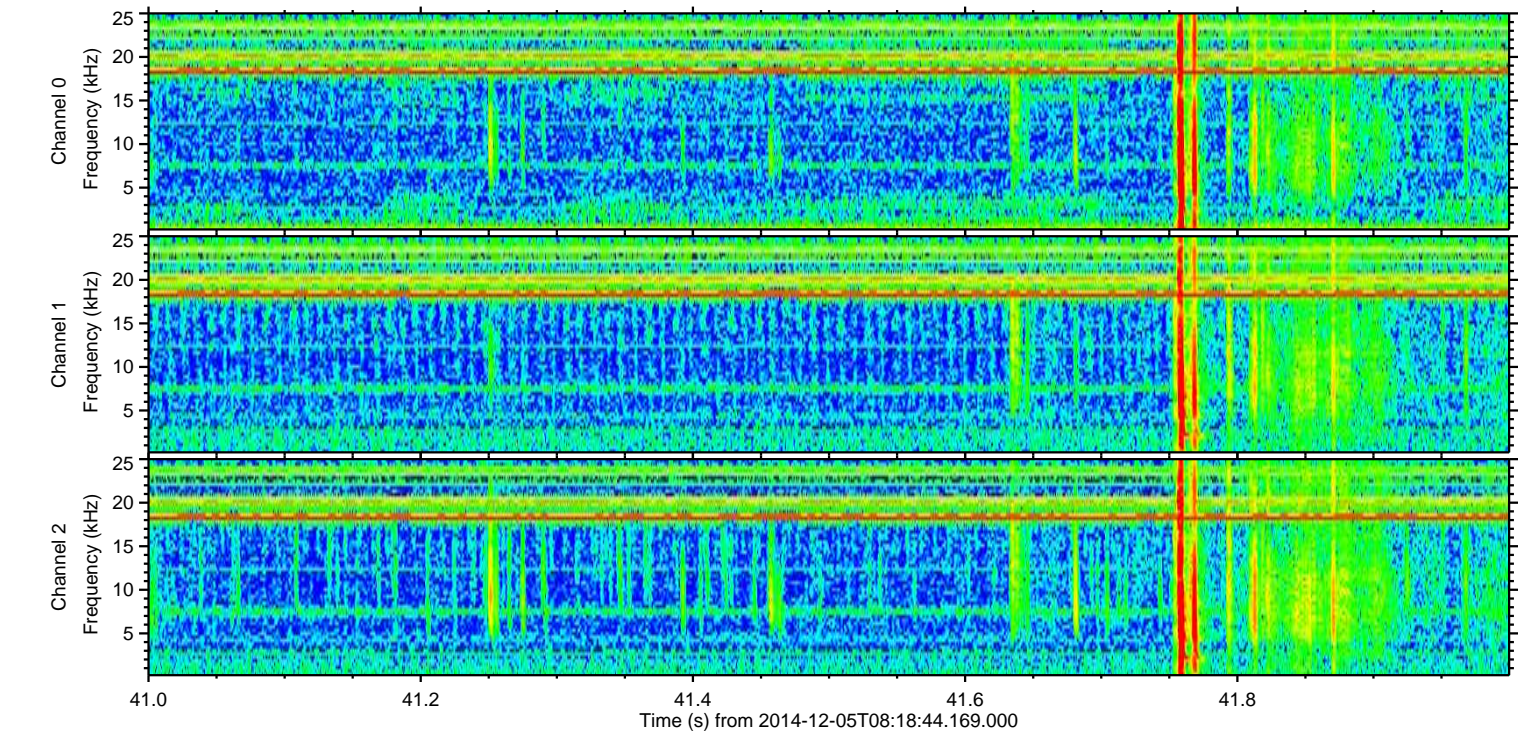
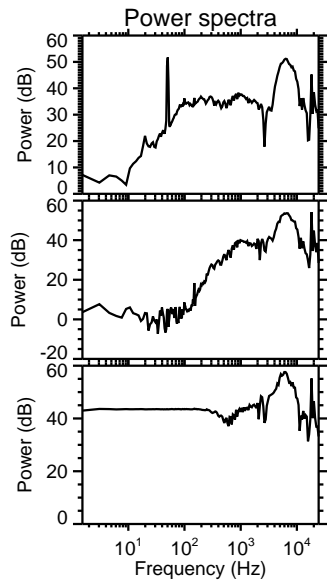
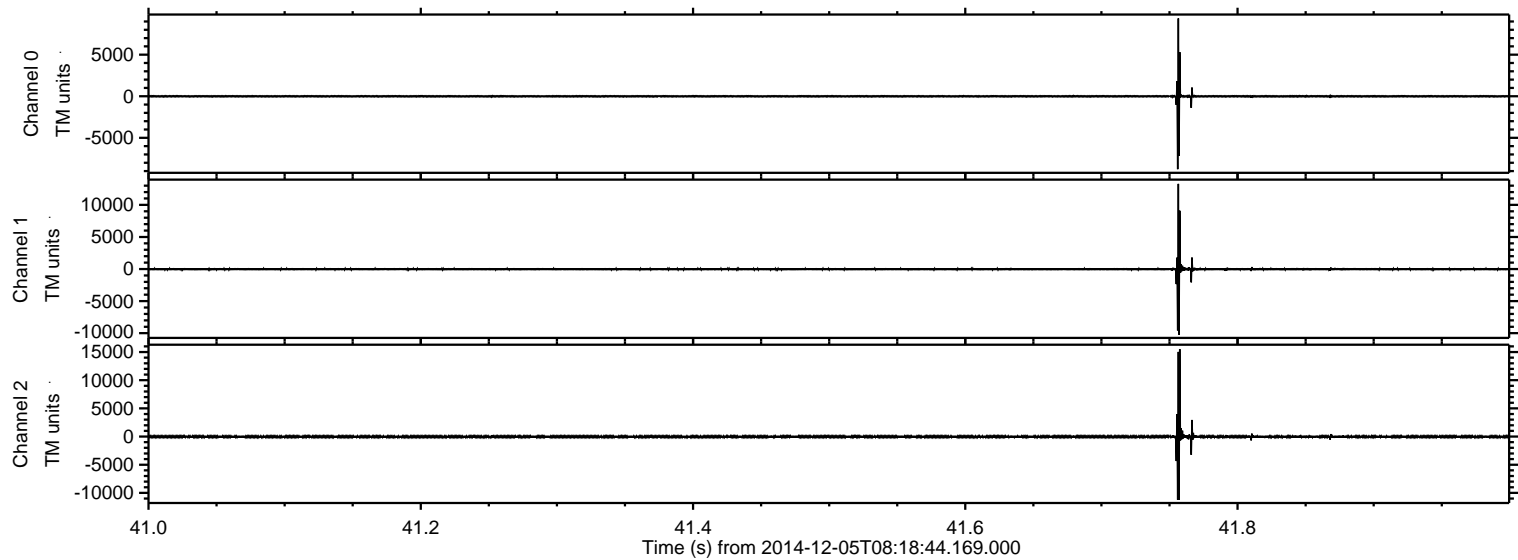



ELMAVAN 3D WAVEFORMS (Measured data sampled at 50 kHz) 49805 packets of 144 samples from 2014-12-05T08:18:44.169.000. Part 136/144

Processed Fri Dec 5 12:03:48 2014 by ELM ver.2012-10-06 from 001\_\_elm20141205\_081843\_\_dat00.bin

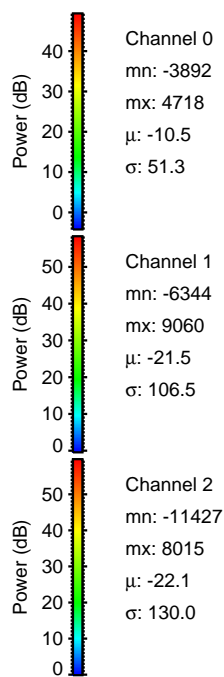
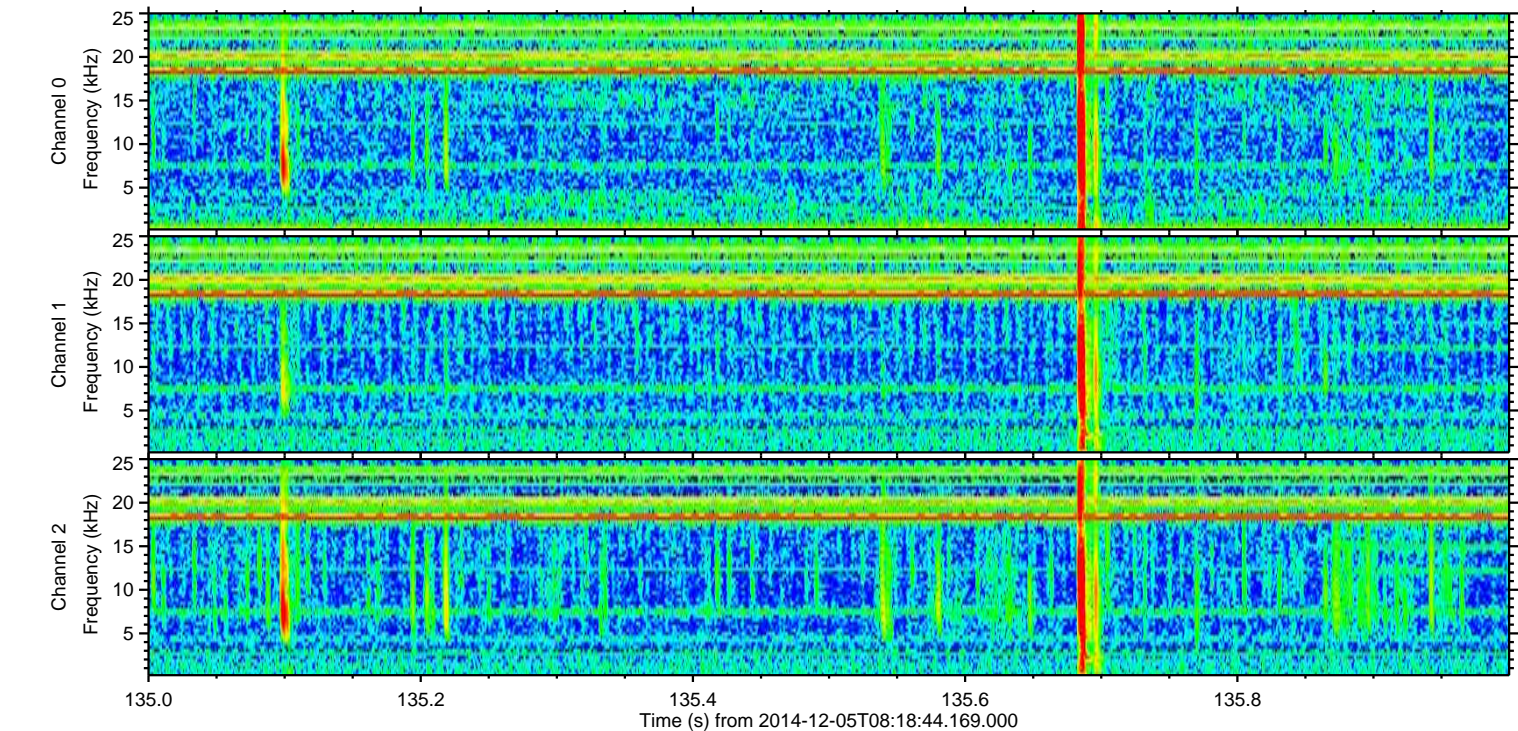
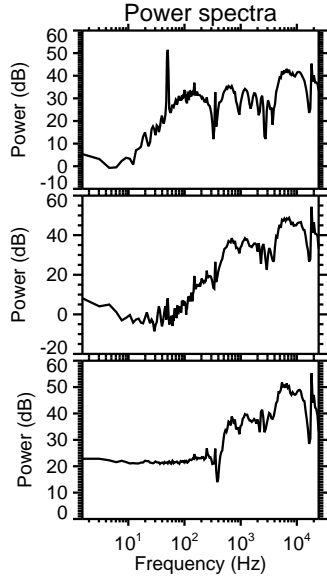
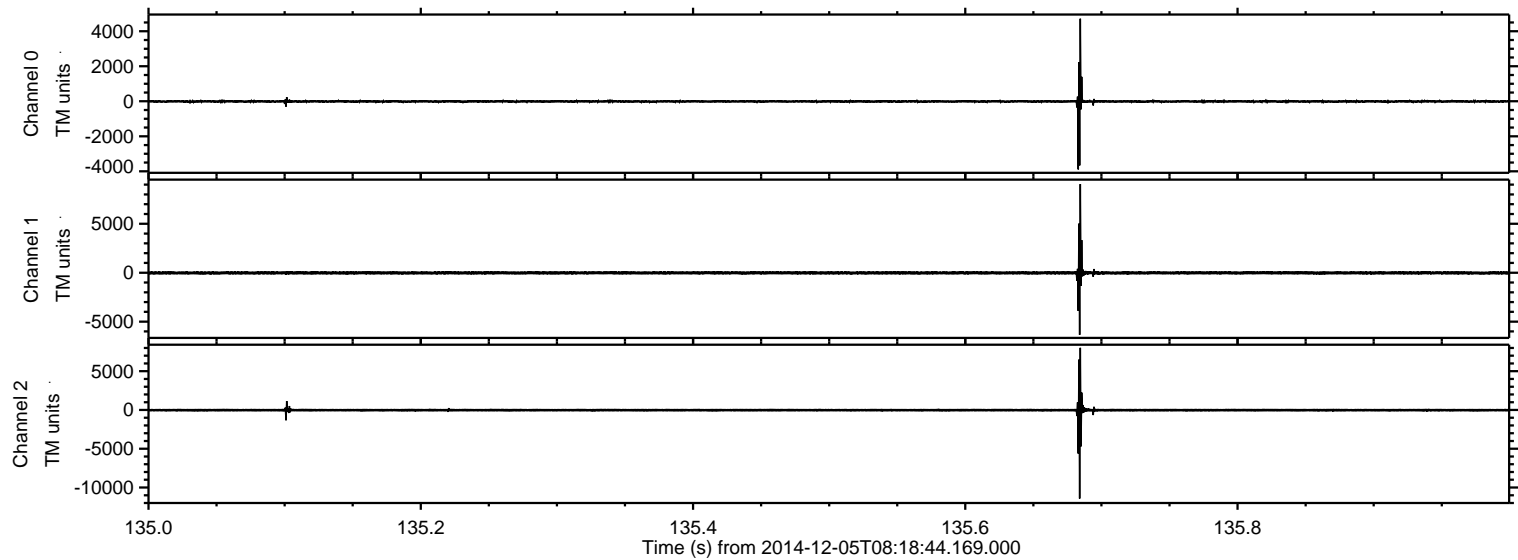



Processed Fri Dec 5 12:03:48 2014 by ELM ver.2012-10-06 from 001\_\_elm20141205\_081843\_\_dat00.bin

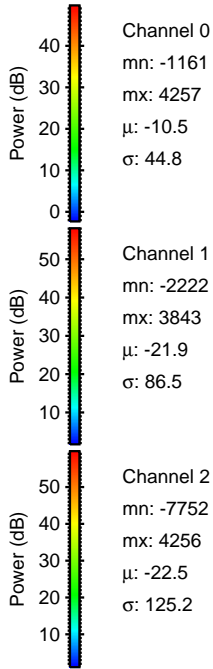
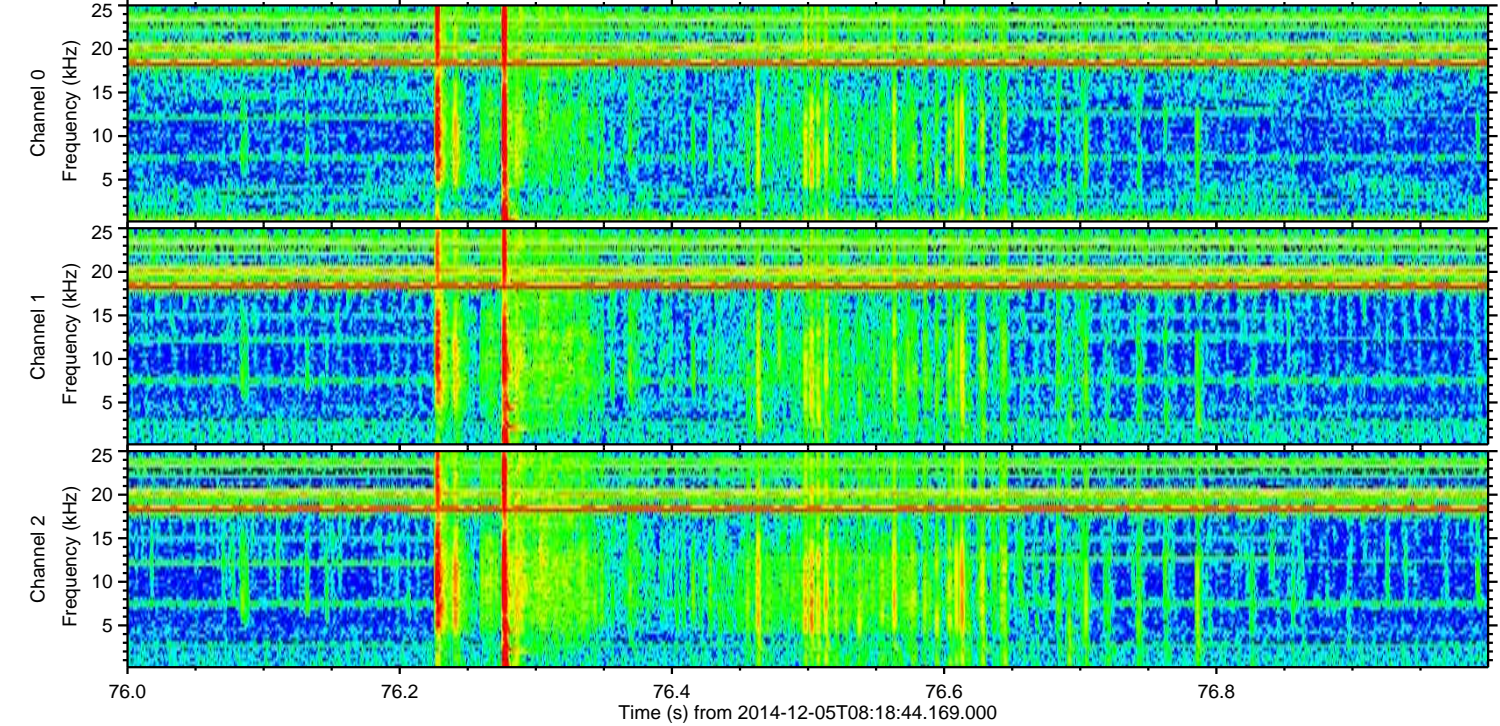
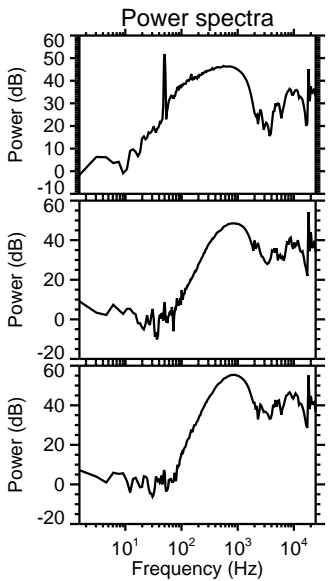
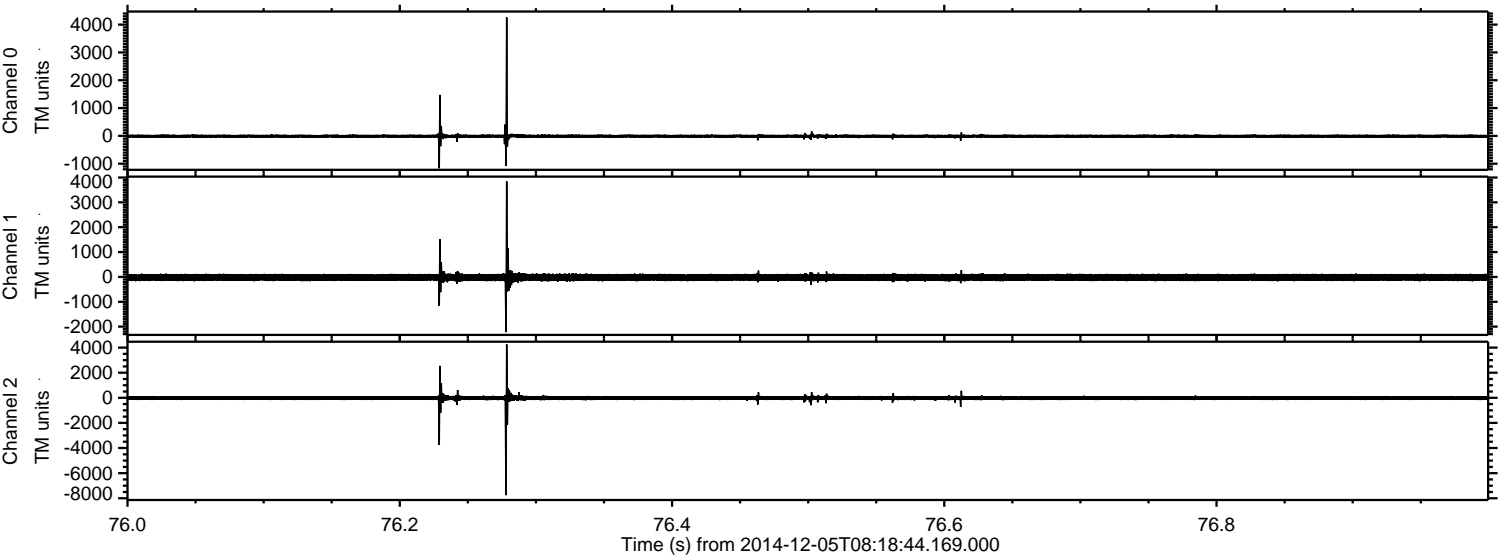



Processed Fri Dec 5 12:03:49 2014 by ELM ver.2012-10-06 from 001\_\_elm20141205\_081843\_\_dat00.bin

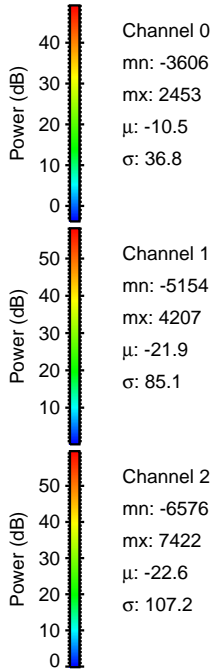
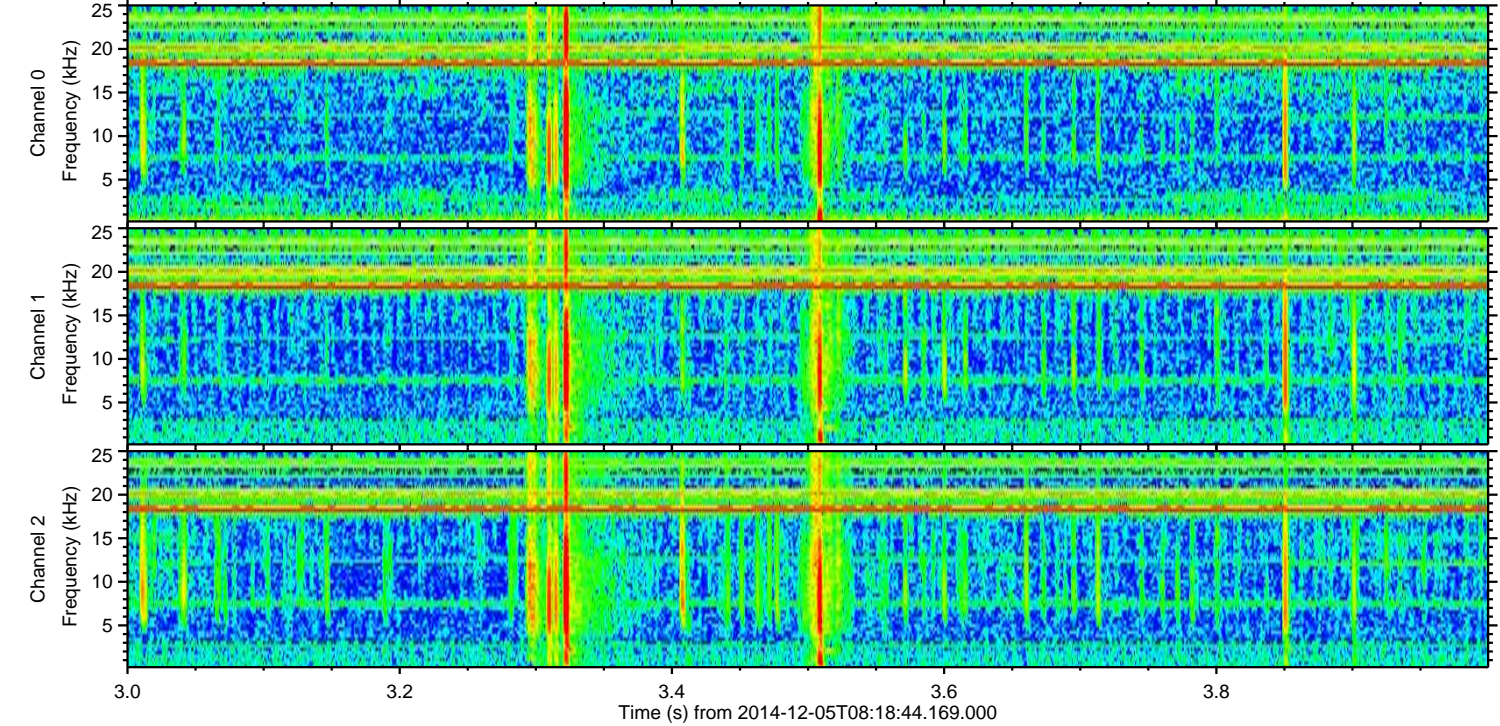
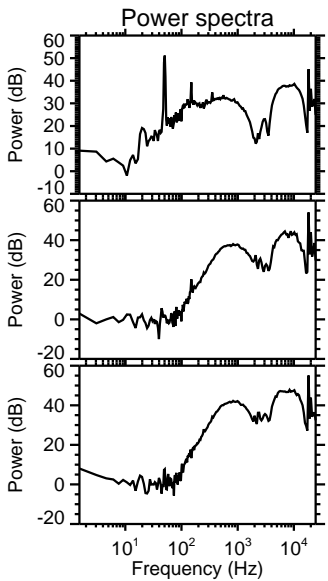
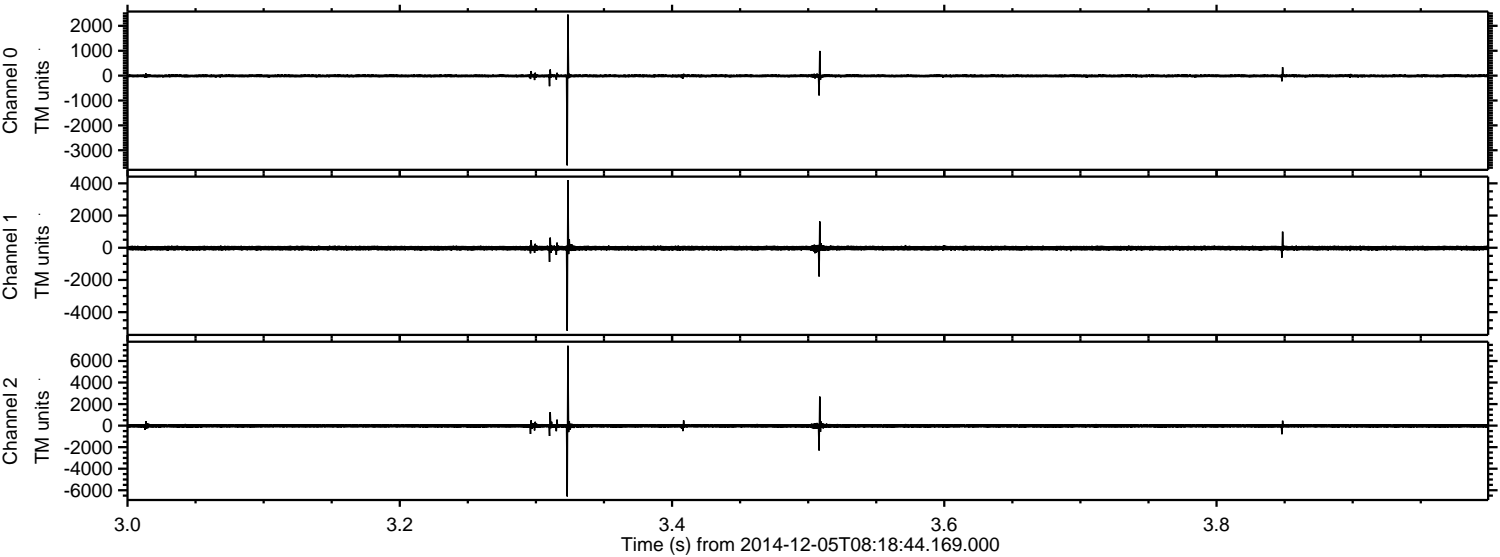



Processed Fri Dec 5 12:03:50 2014 by ELM ver.2012-10-06 from 001\_\_elm20141205\_081843\_\_dat00.bin

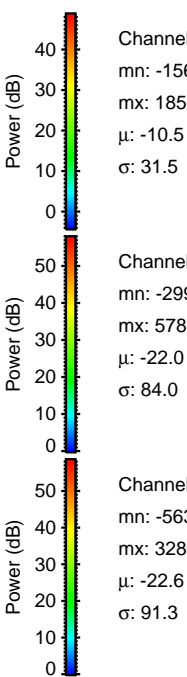
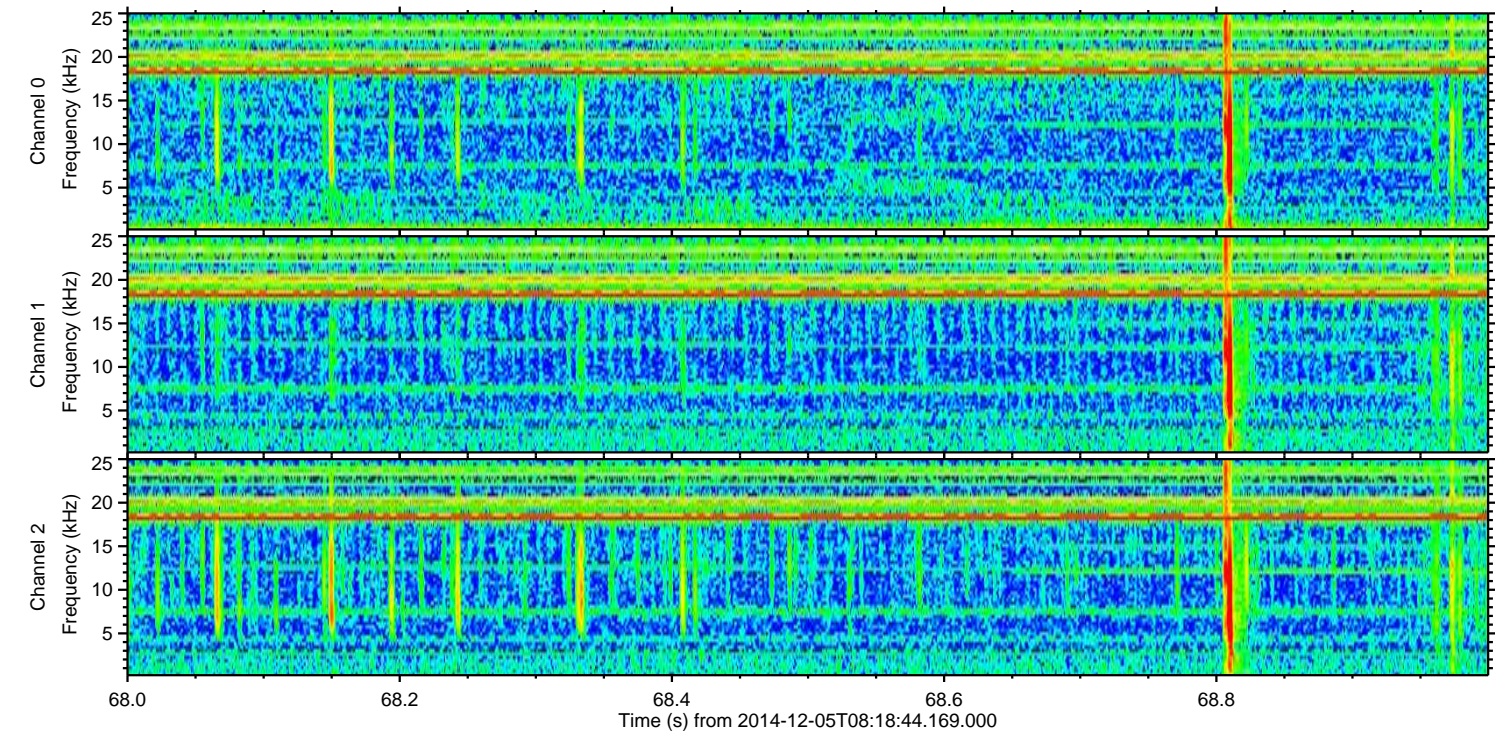
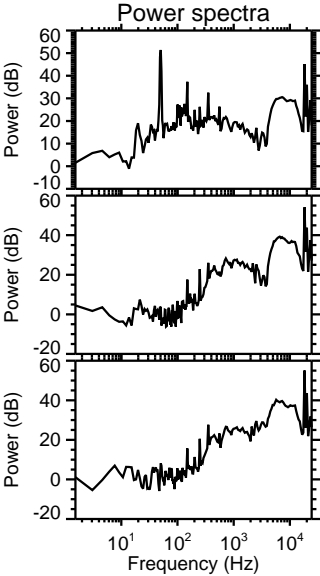
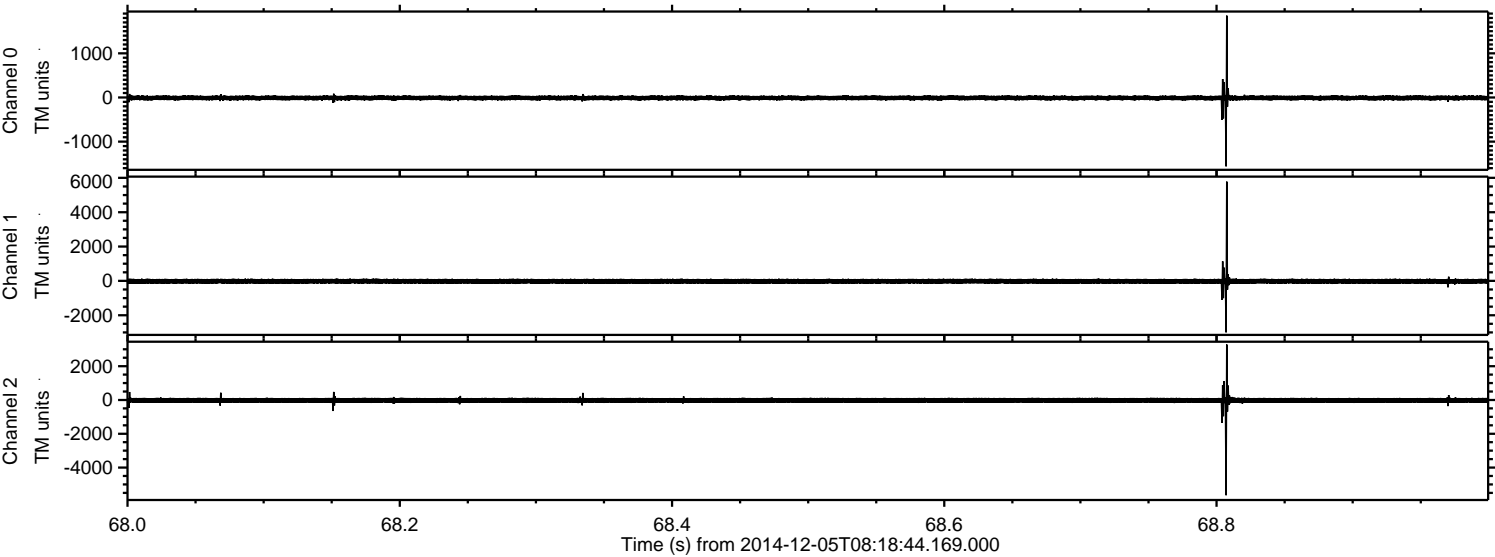

Channel 0  
mn: -1560  
mx: 1853  
 $\mu$ : -10.5  
 $\sigma$ : 31.5

Channel 1  
mn: -2996  
mx: 5783  
 $\mu$ : -22.0  
 $\sigma$ : 84.0

Channel 2  
mn: -5639  
mx: 3284  
 $\mu$ : -22.6  
 $\sigma$ : 91.3



Processed Fri Dec 5 12:03:51 2014 by ELM ver.2012-10-06 from 001\_\_elm20141205\_081843\_\_dat00.bin

