

# ELMAVAN 3D WAVEFORMS (Measured data sampled at 50 kHz) 49803 packets of 144 samples from 2014-12-05T05:13:38.704.999.

Processed Fri Dec 5 10:28:51 2014 by ELM ver.2012-10-06 from 001\_\_elm20141205\_051337\_\_dat00.bin

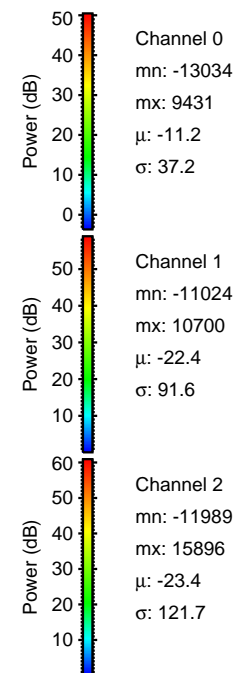

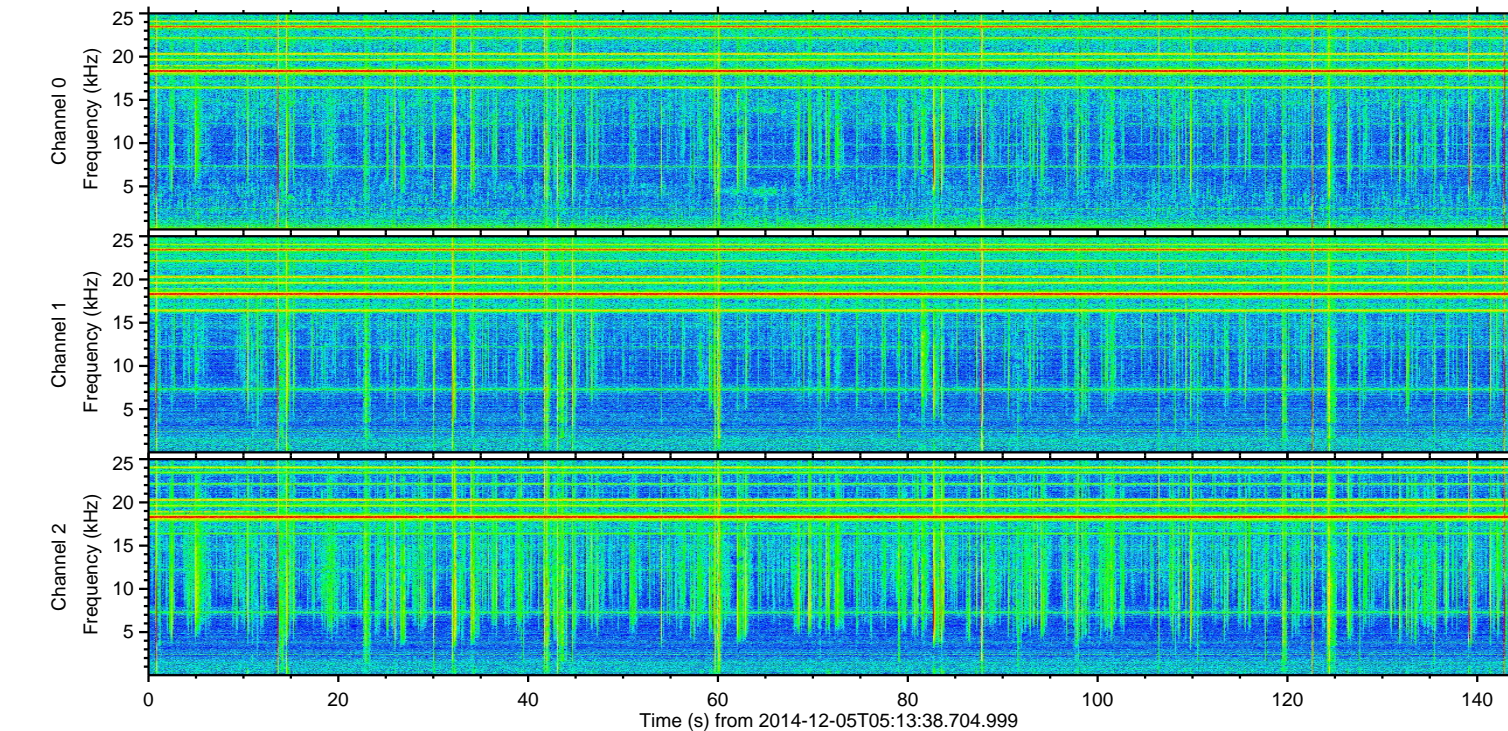
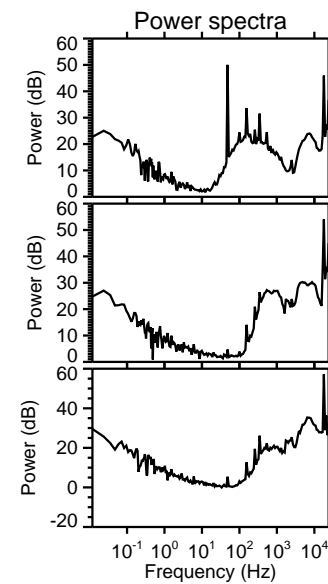
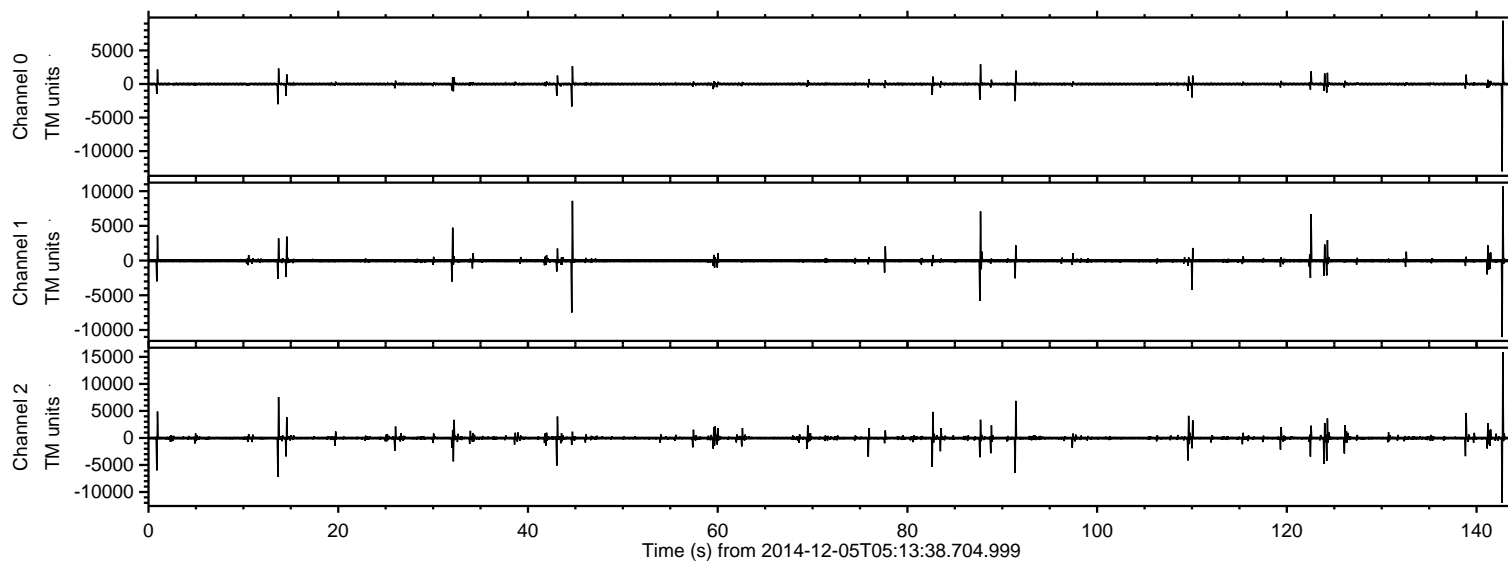

ELMAVAN 3D WAVEFORMS (Measured data sampled at 50 kHz) 49803 packets of 144 samples from 2014-12-05T05:13:38.704.999. Part 143/144

Processed Fri Dec 5 10:29:03 2014 by ELM ver.2012-10-06 from 001\_\_elm20141205\_051337\_\_dat00.bin

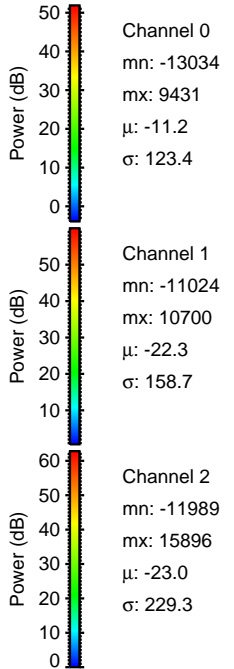
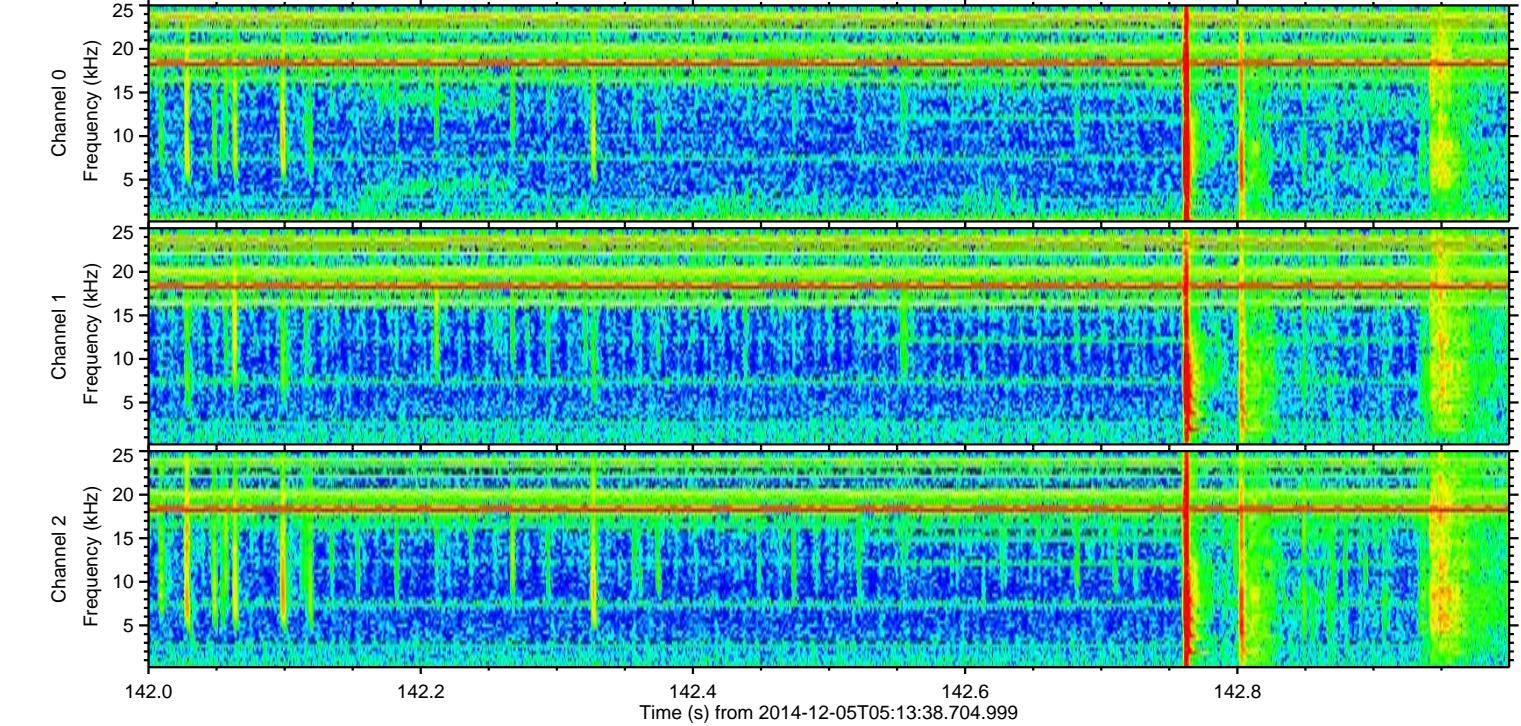
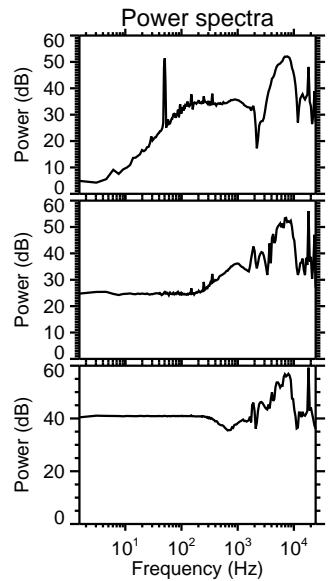
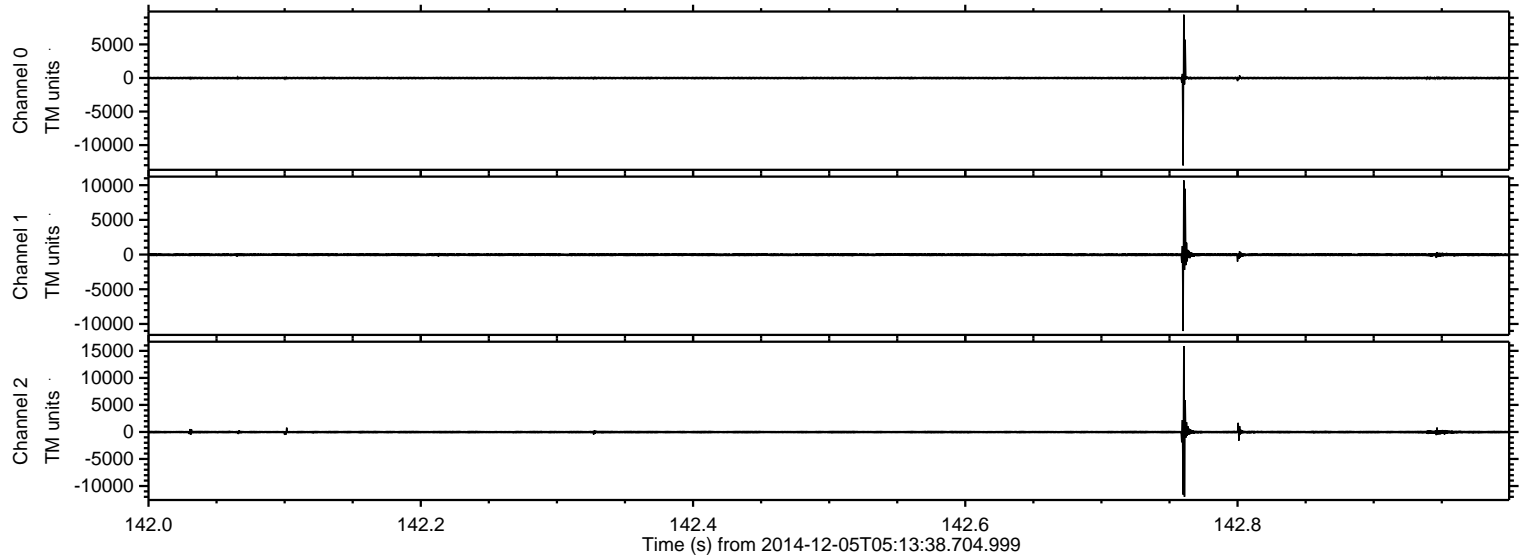



ELMAVAN 3D WAVEFORMS (Measured data sampled at 50 kHz) 49803 packets of 144 samples from 2014-12-05T05:13:38.704.999. Part 45/144

Processed Fri Dec 5 10:29:04 2014 by ELM ver.2012-10-06 from 001\_\_elm20141205\_051337\_\_dat00.bin

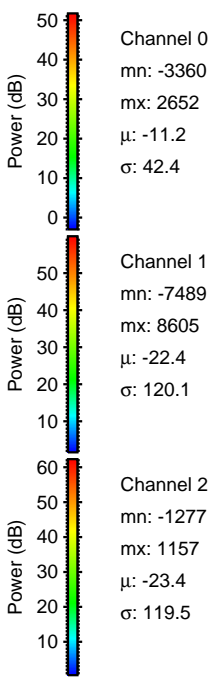
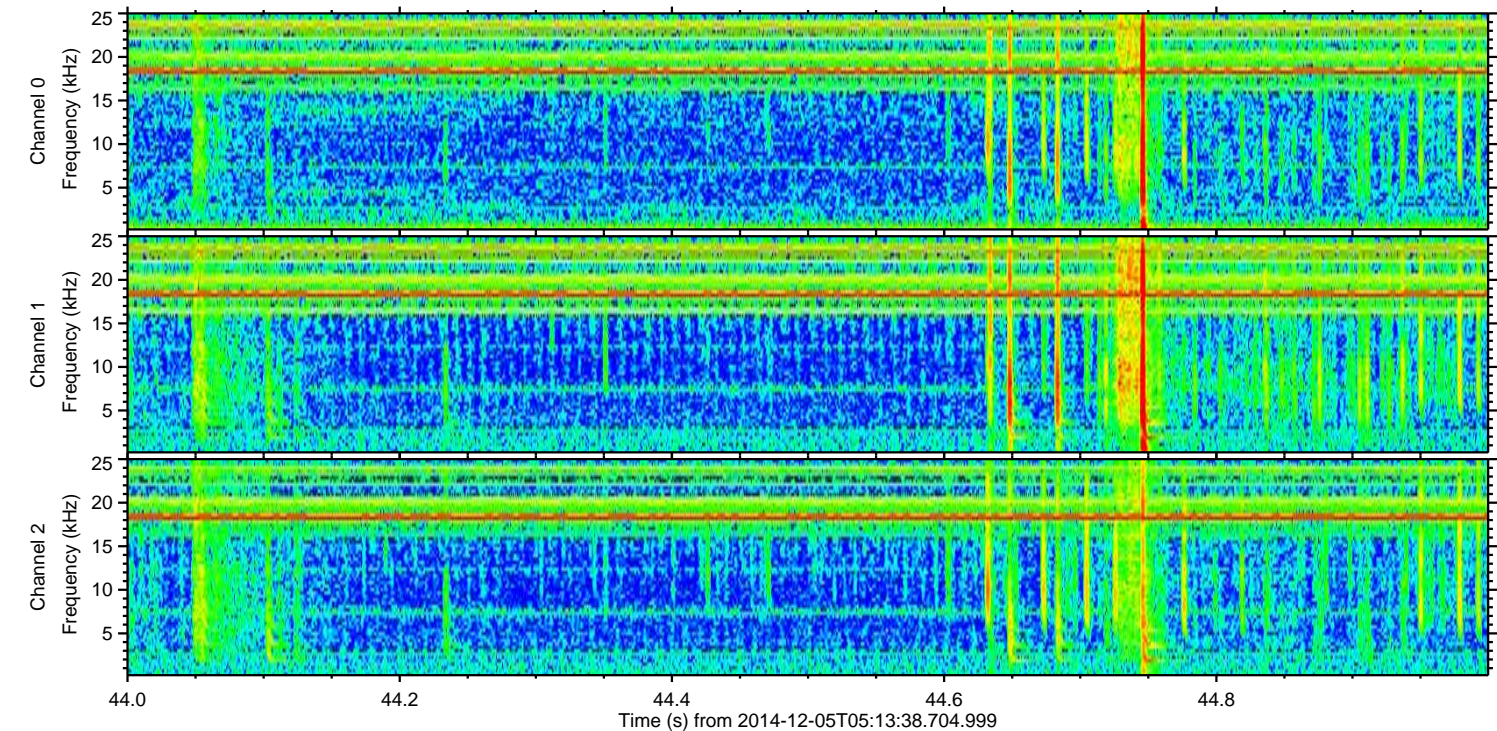
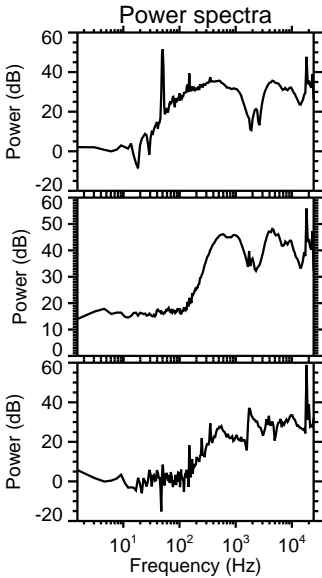
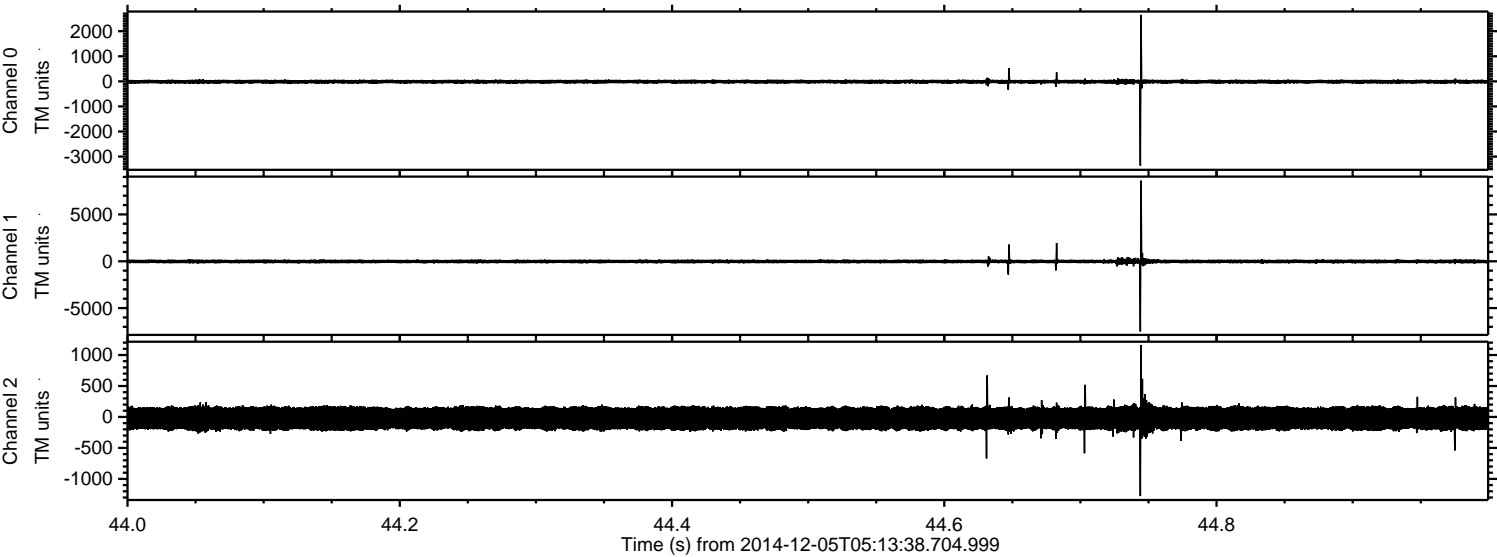



Processed Fri Dec 5 10:29:05 2014 by ELM ver.2012-10-06 from 001\_\_elm20141205\_051337\_\_dat00.bin

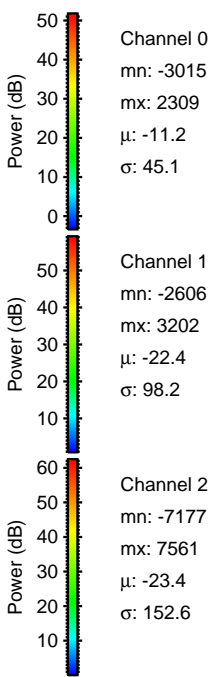
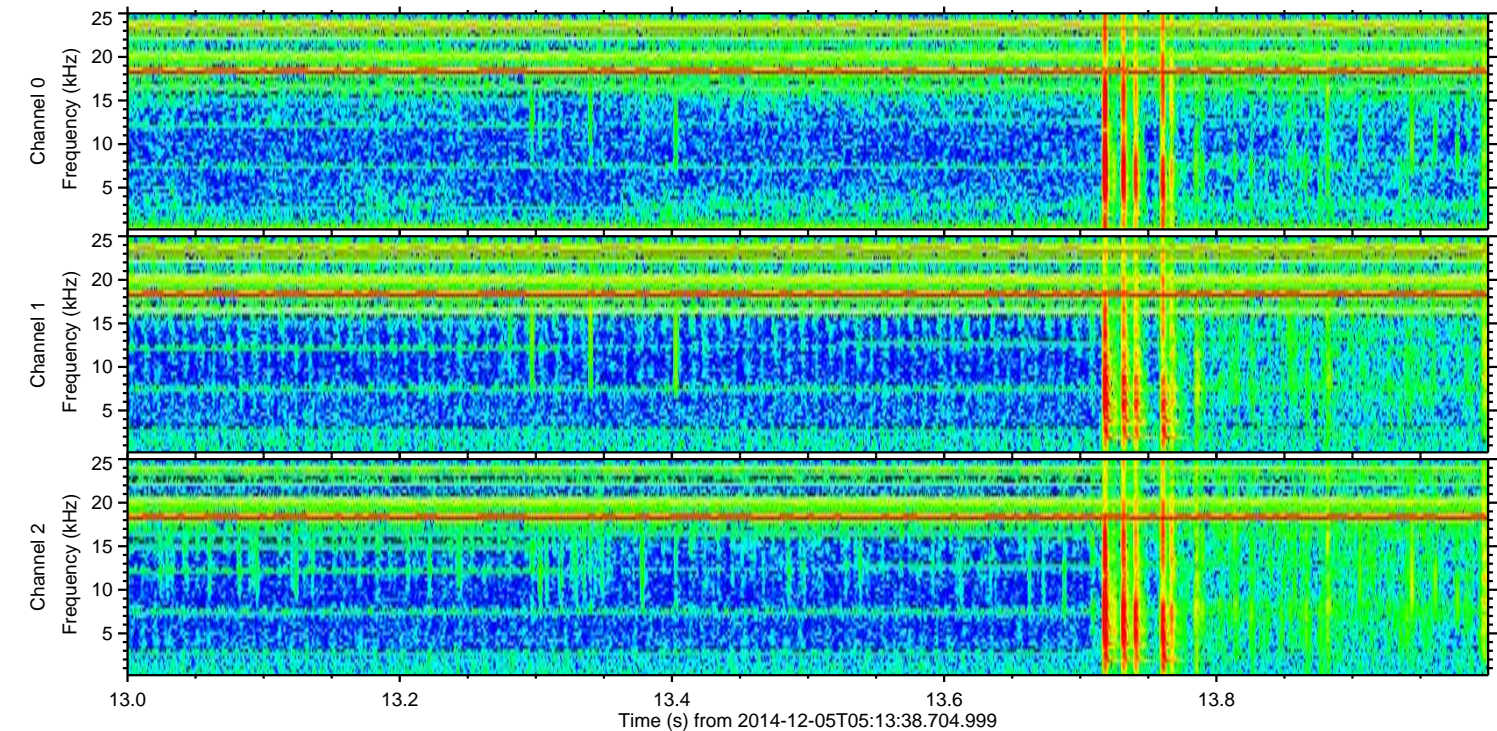
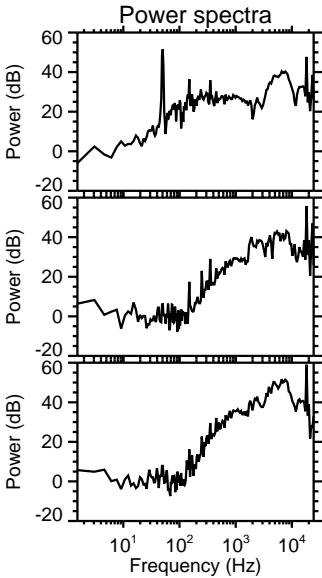
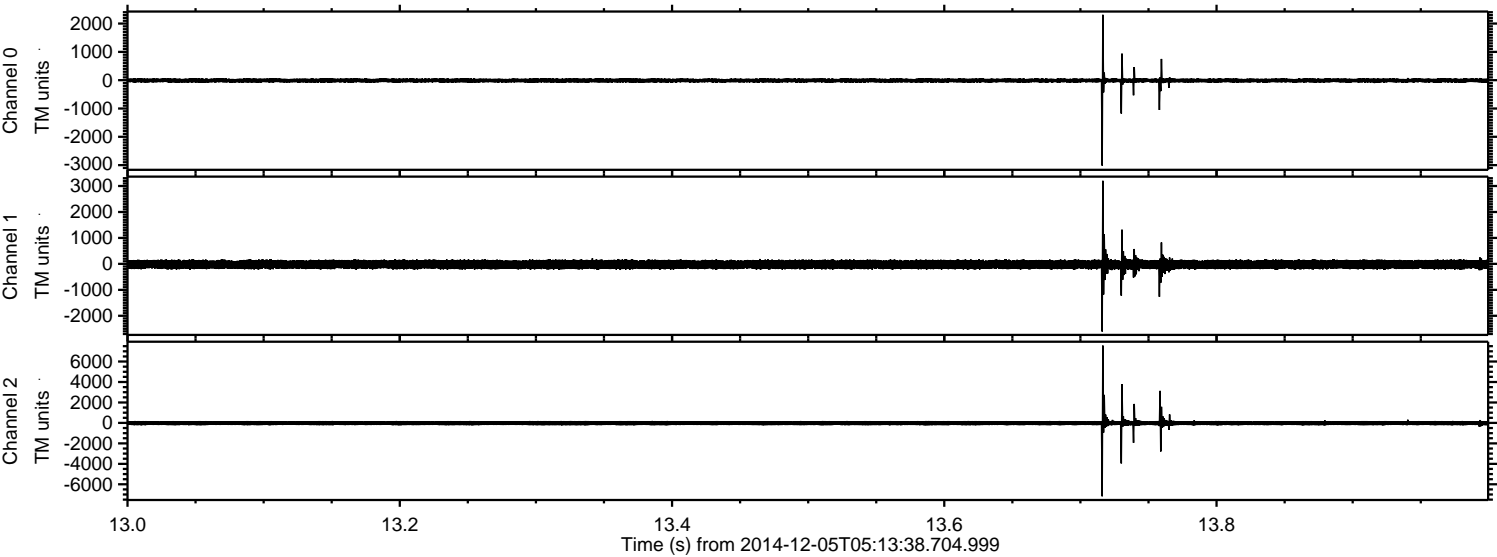



ELMAVAN 3D WAVEFORMS (Measured data sampled at 50 kHz) 49803 packets of 144 samples from 2014-12-05T05:13:38.704.999. Part 88/144

Processed Fri Dec 5 10:29:06 2014 by ELM ver.2012-10-06 from 001\_\_elm20141205\_051337\_\_dat00.bin

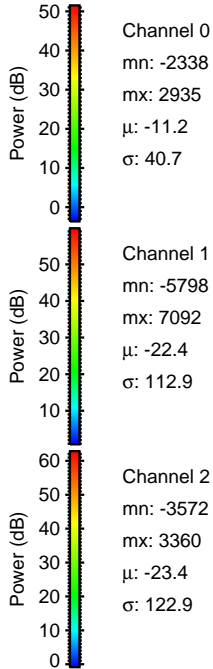
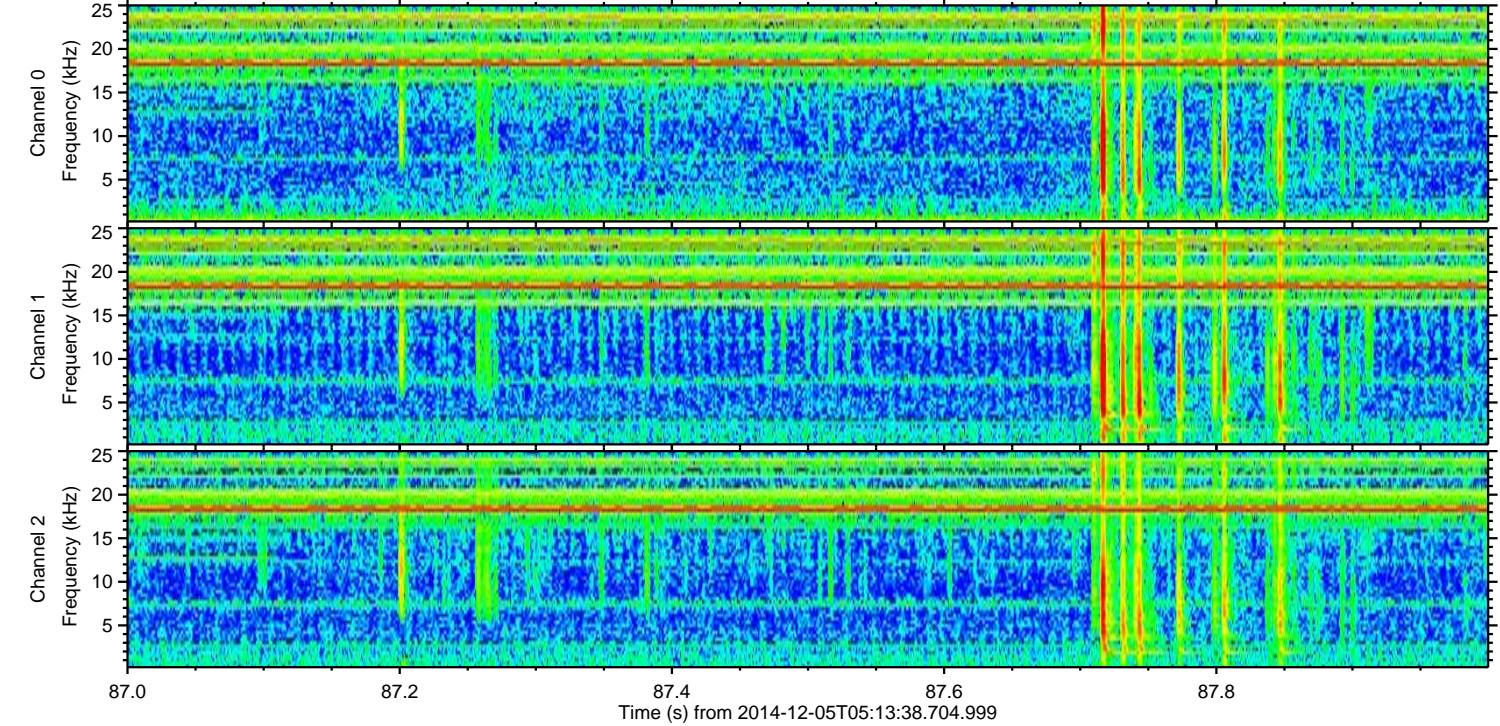
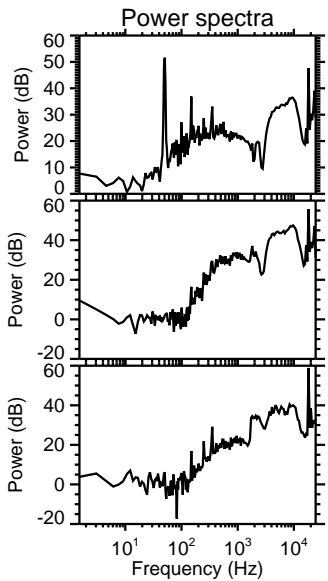
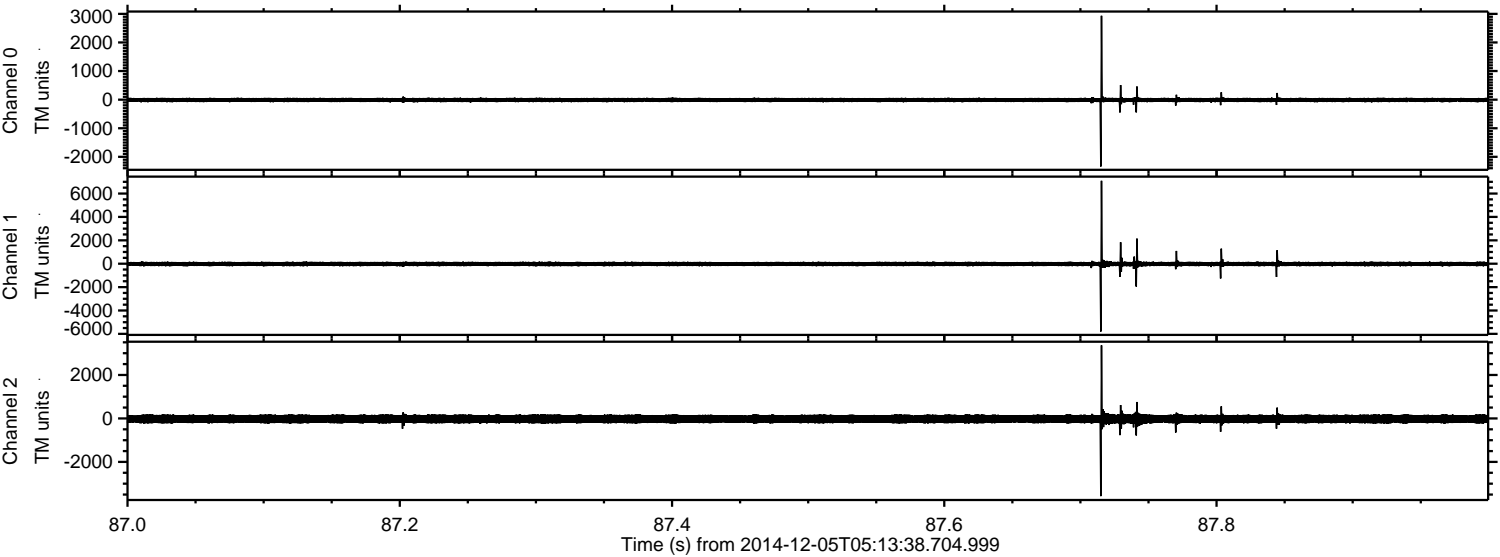

Channel 0  
mn: -2338  
mx: 2935  
 $\mu$ : -11.2  
 $\sigma$ : 40.7

Channel 1  
mn: -5798  
mx: 7092  
 $\mu$ : -22.4  
 $\sigma$ : 112.9

Channel 2  
mn: -3572  
mx: 3360  
 $\mu$ : -23.4  
 $\sigma$ : 122.9



ELMAVAN 3D WAVEFORMS (Measured data sampled at 50 kHz) 49803 packets of 144 samples from 2014-12-05T05:13:38.704.999. Part 92/144

Processed Fri Dec 5 10:29:07 2014 by ELM ver.2012-10-06 from 001\_\_elm20141205\_051337\_\_dat00.bin

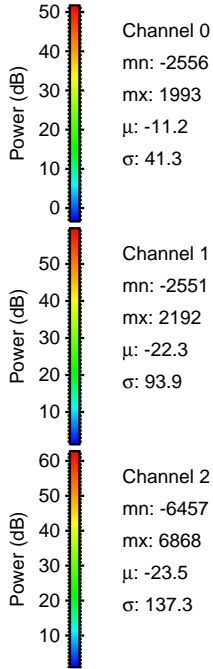
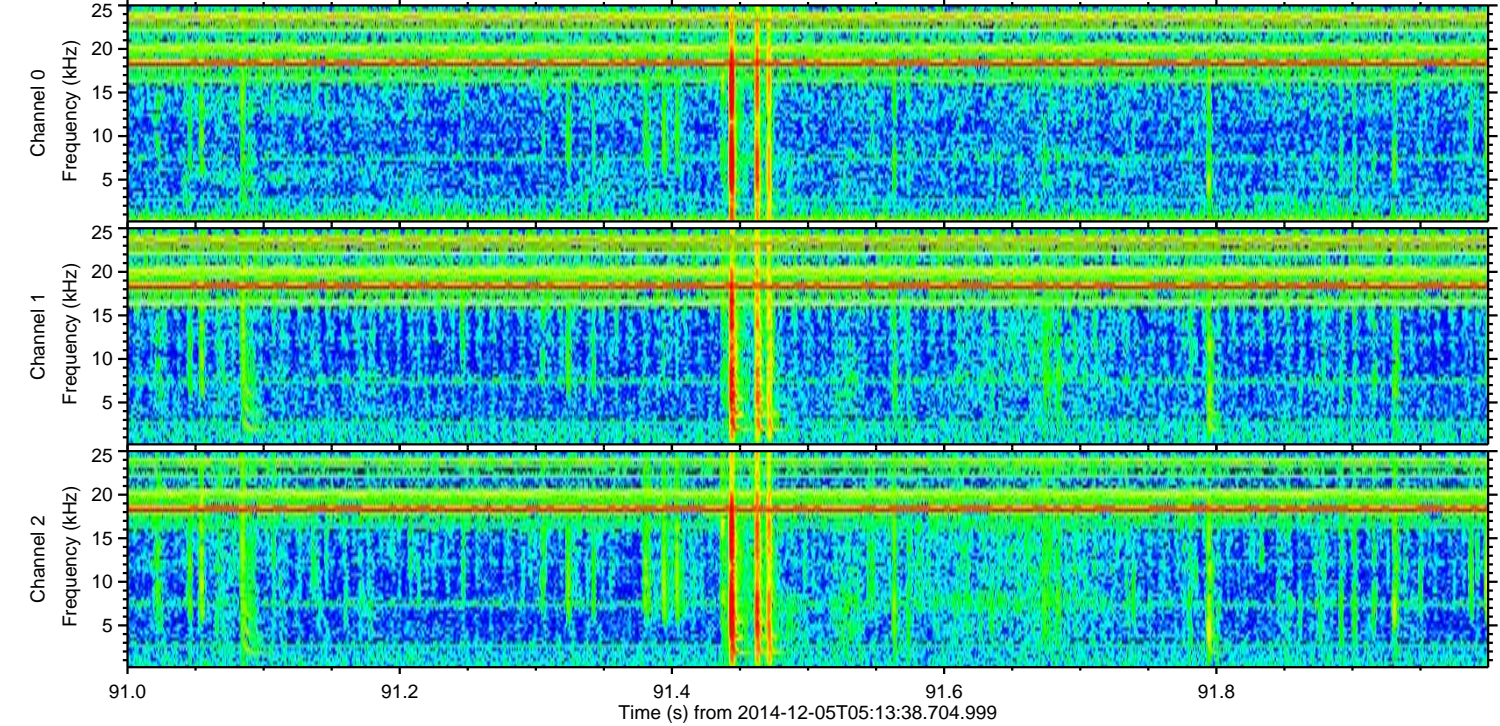
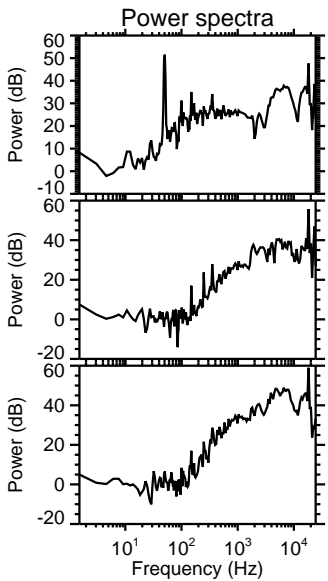
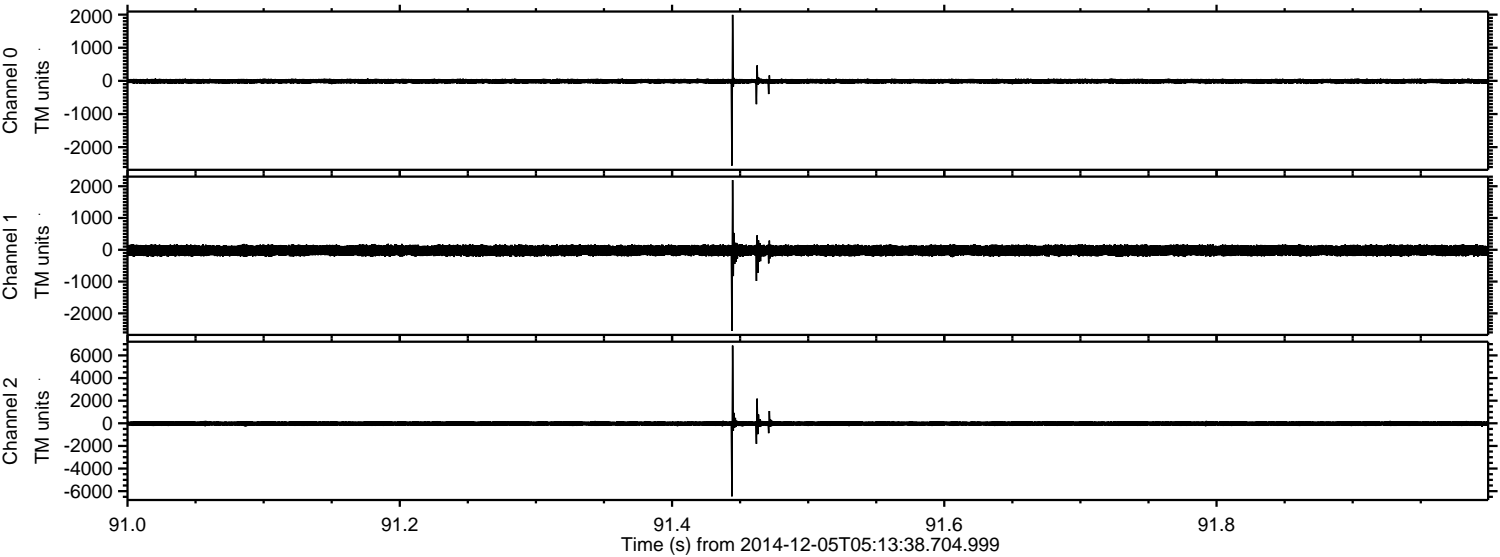

Channel 0  
mn: -2556  
mx: 1993  
 $\mu$ : -11.2  
 $\sigma$ : 41.3

Channel 1  
mn: -2551  
mx: 2192  
 $\mu$ : -22.3  
 $\sigma$ : 93.9

Channel 2  
mn: -6457  
mx: 6868  
 $\mu$ : -23.5  
 $\sigma$ : 137.3



ELMAVAN 3D WAVEFORMS (Measured data sampled at 50 kHz) 49803 packets of 144 samples from 2014-12-05T05:13:38.704.999. Part 123/144

Processed Fri Dec 5 10:29:08 2014 by ELM ver.2012-10-06 from 001\_\_elm20141205\_051337\_\_dat00.bin

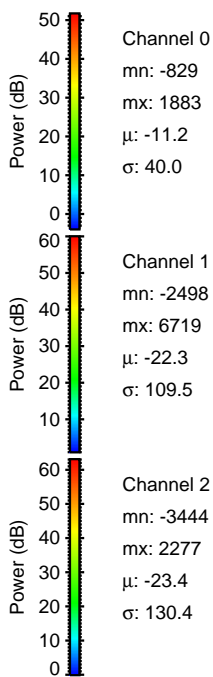
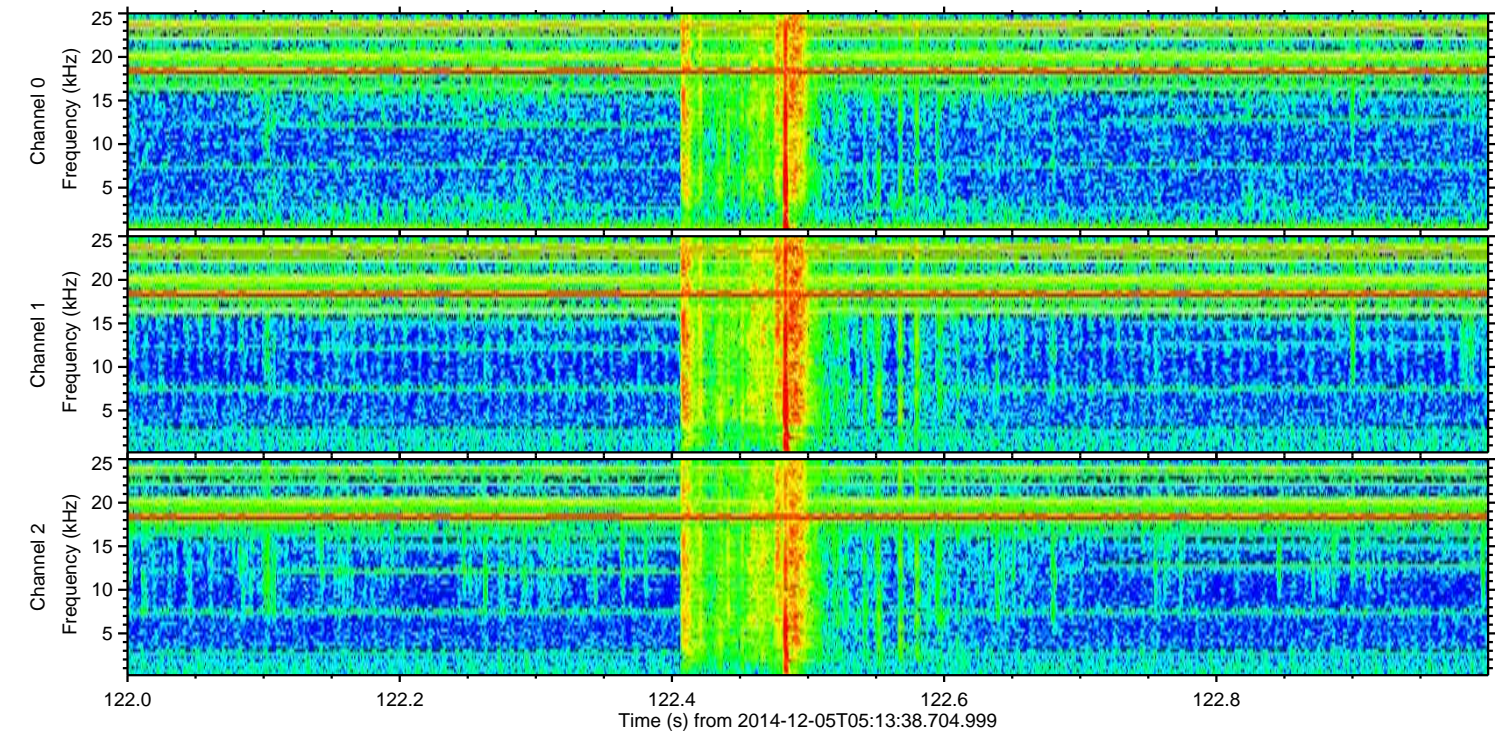
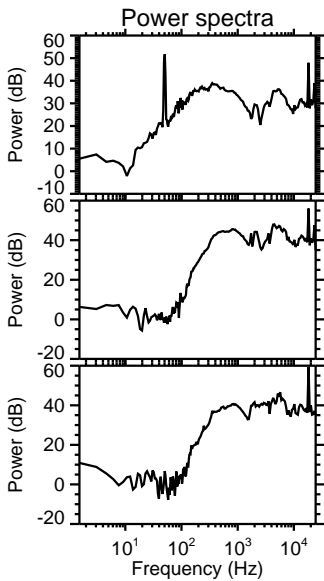
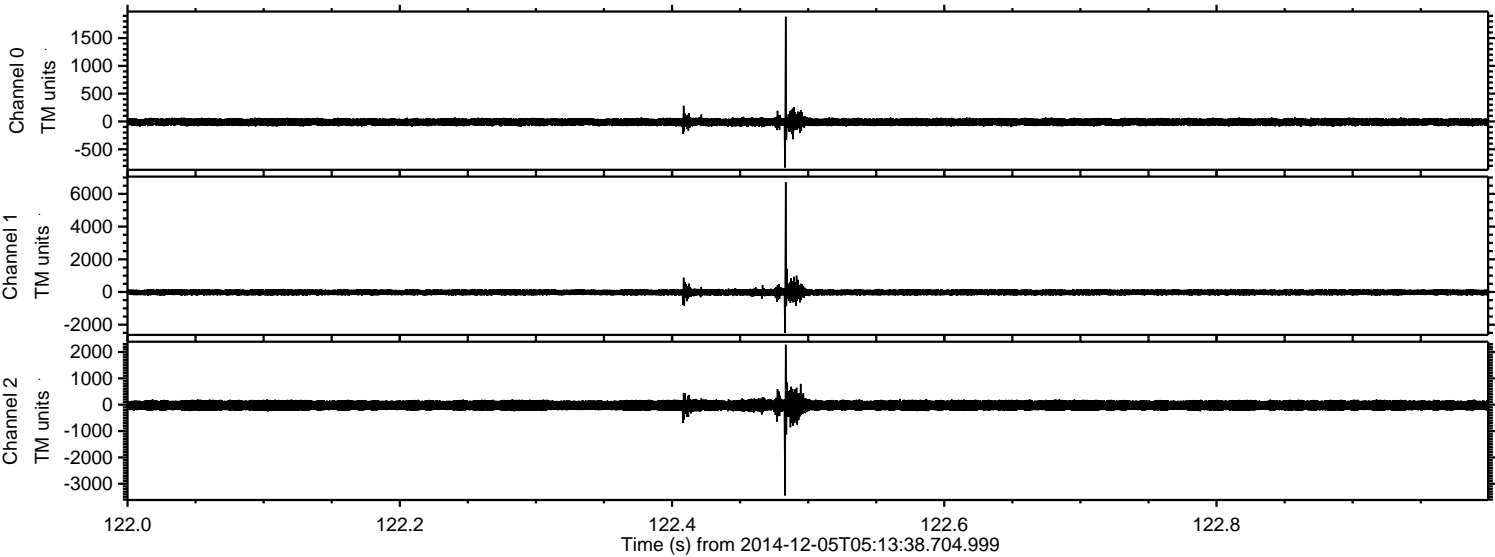



ELMAVAN 3D WAVEFORMS (Measured data sampled at 50 kHz) 49803 packets of 144 samples from 2014-12-05T05:13:38.704.999. Part 1/144

Processed Fri Dec 5 10:29:09 2014 by ELM ver.2012-10-06 from 001\_\_elm20141205\_051337\_\_dat00.bin

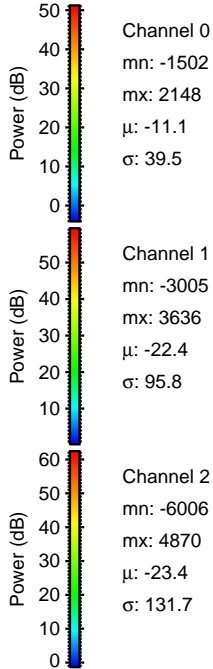
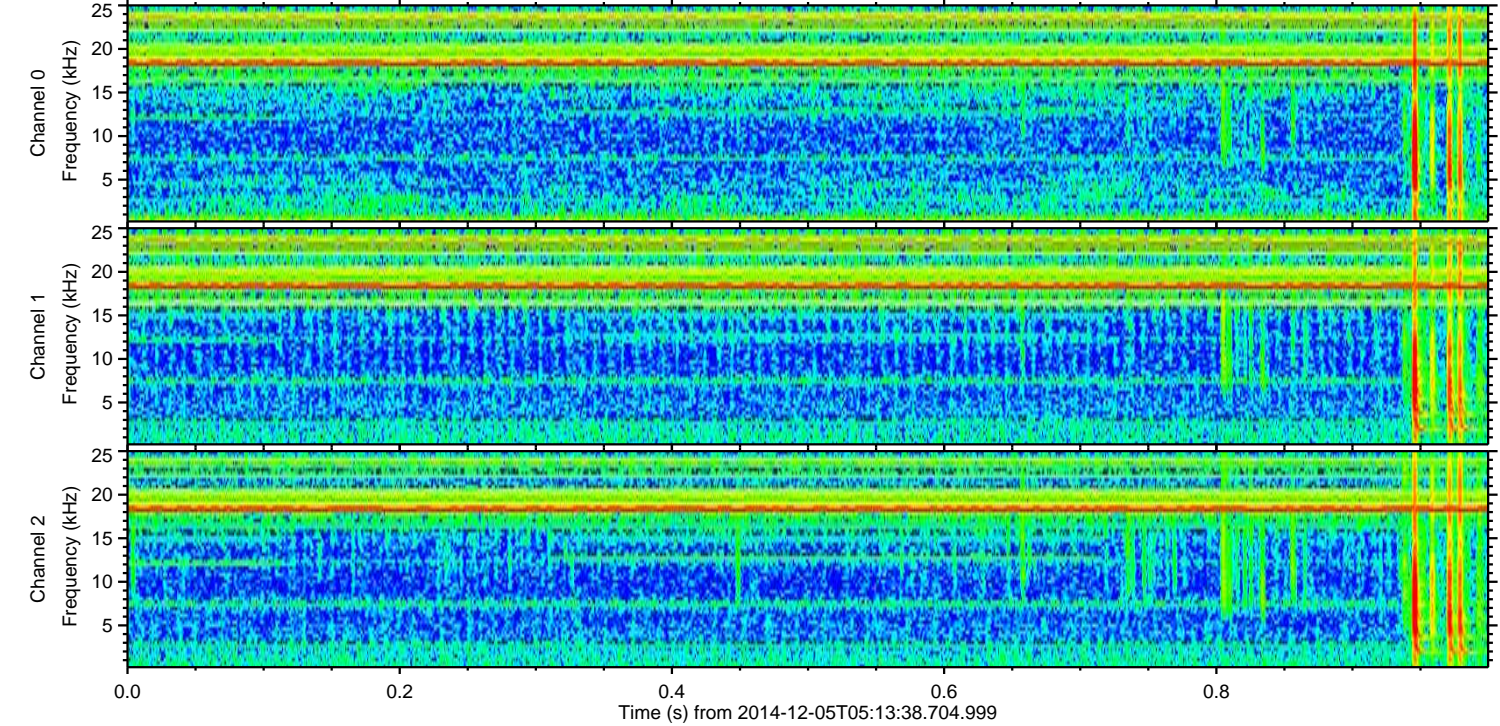
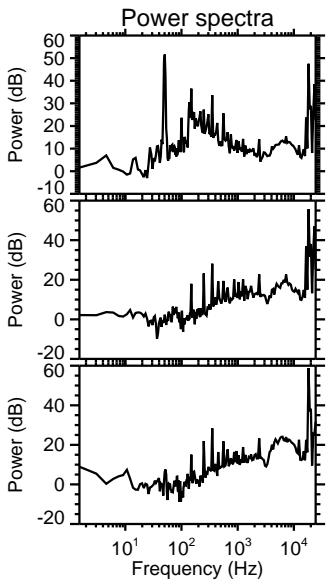
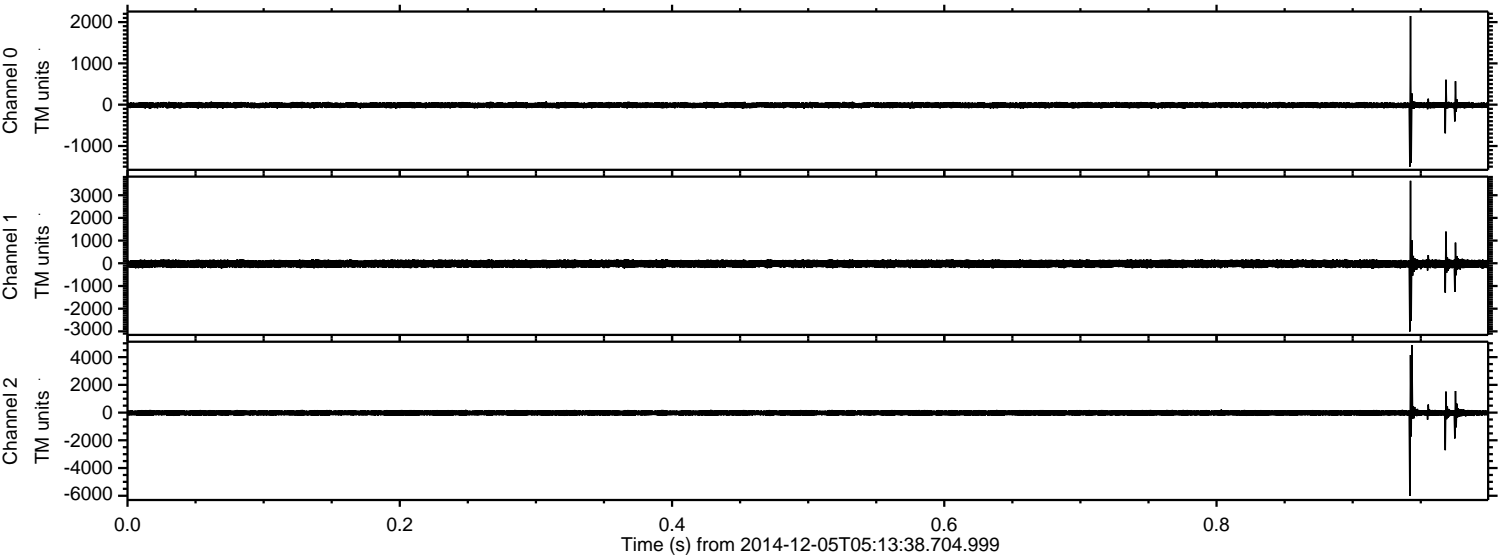



Processed Fri Dec 5 10:29:10 2014 by ELM ver.2012-10-06 from 001\_\_elm20141205\_051337\_\_dat00.bin

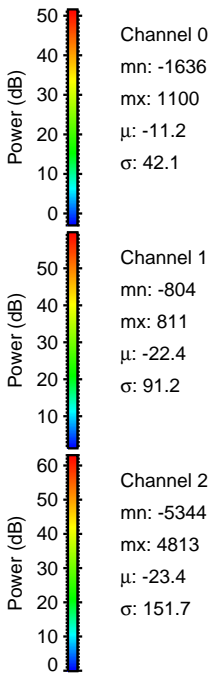
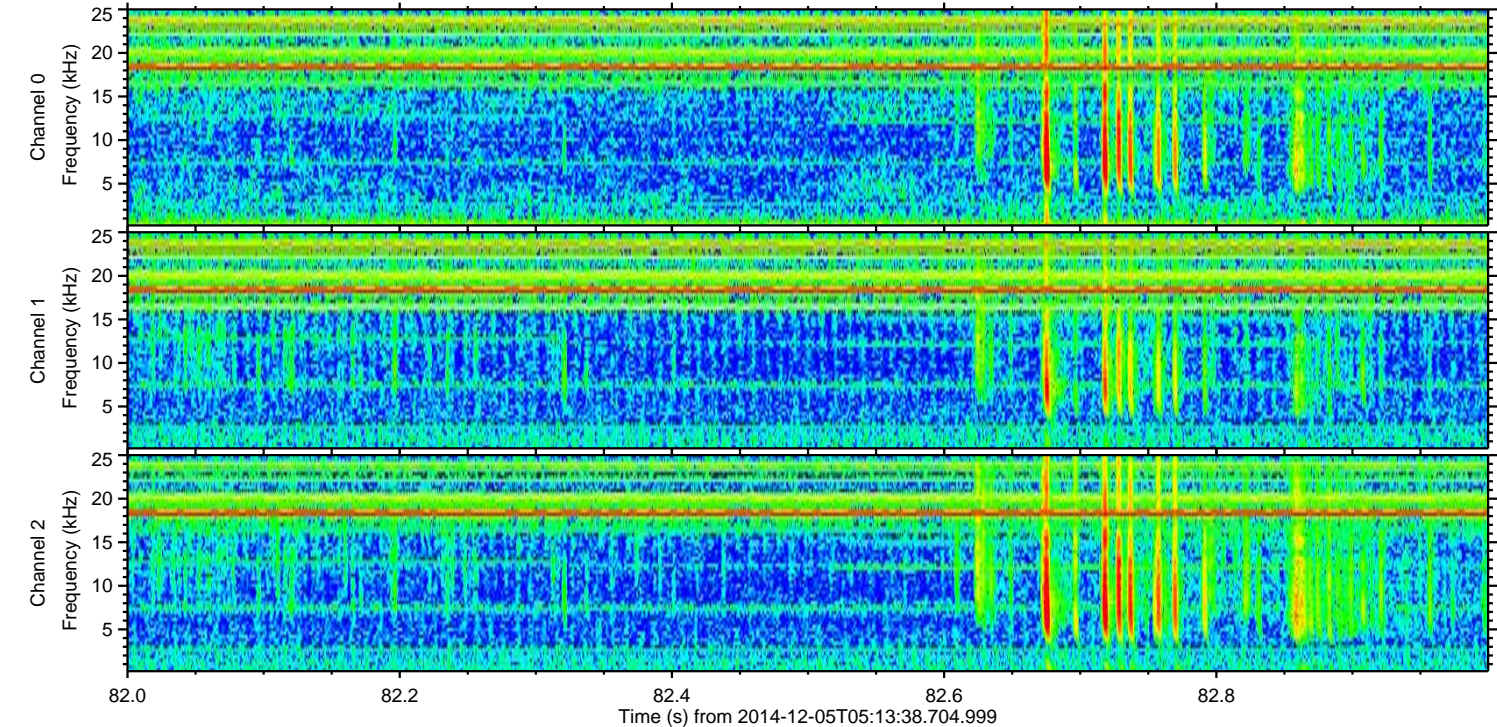
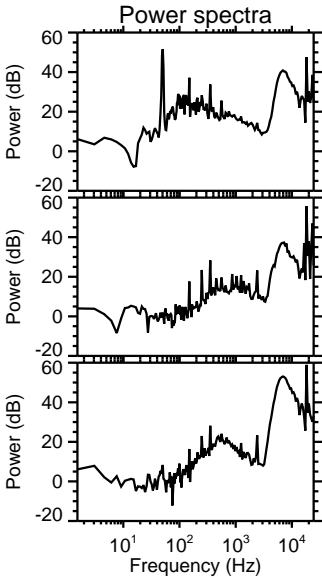
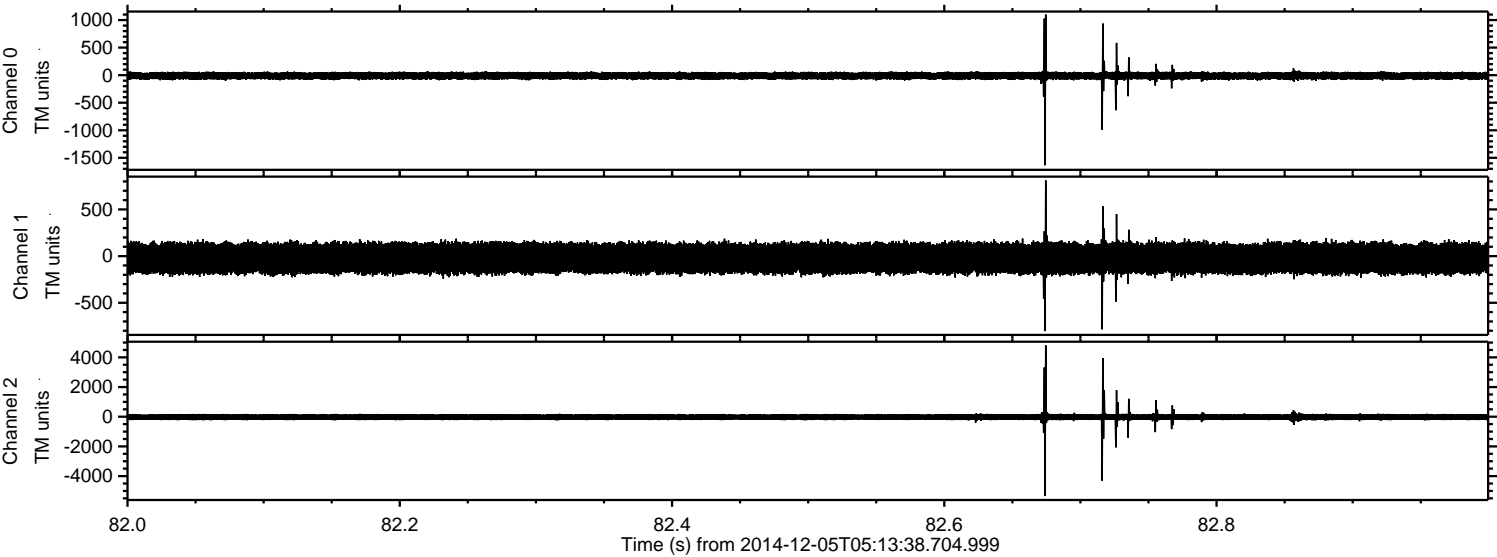



ELMAVAN 3D WAVEFORMS (Measured data sampled at 50 kHz) 49803 packets of 144 samples from 2014-12-05T05:13:38.704.999. Part 44/144

Processed Fri Dec 5 10:29:10 2014 by ELM ver.2012-10-06 from 001\_\_elm20141205\_051337\_\_dat00.bin

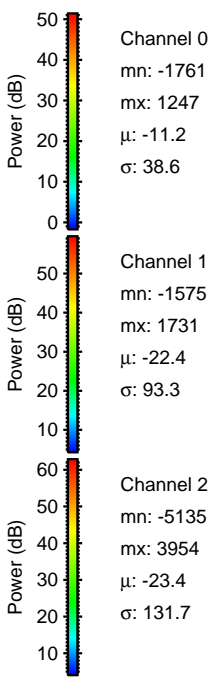
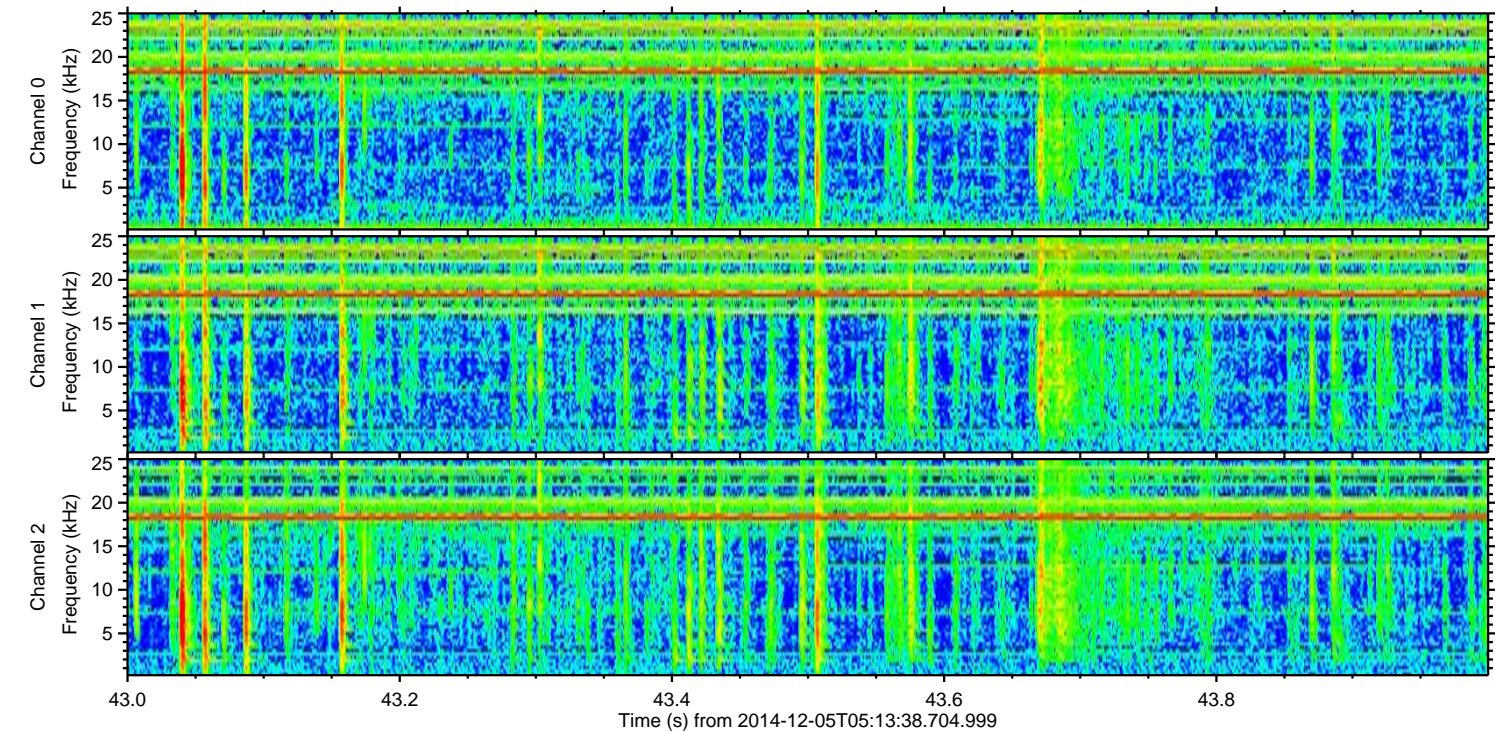
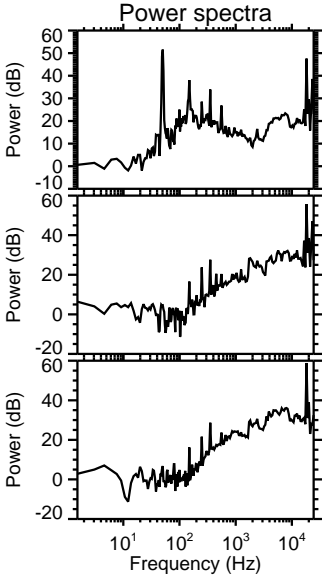
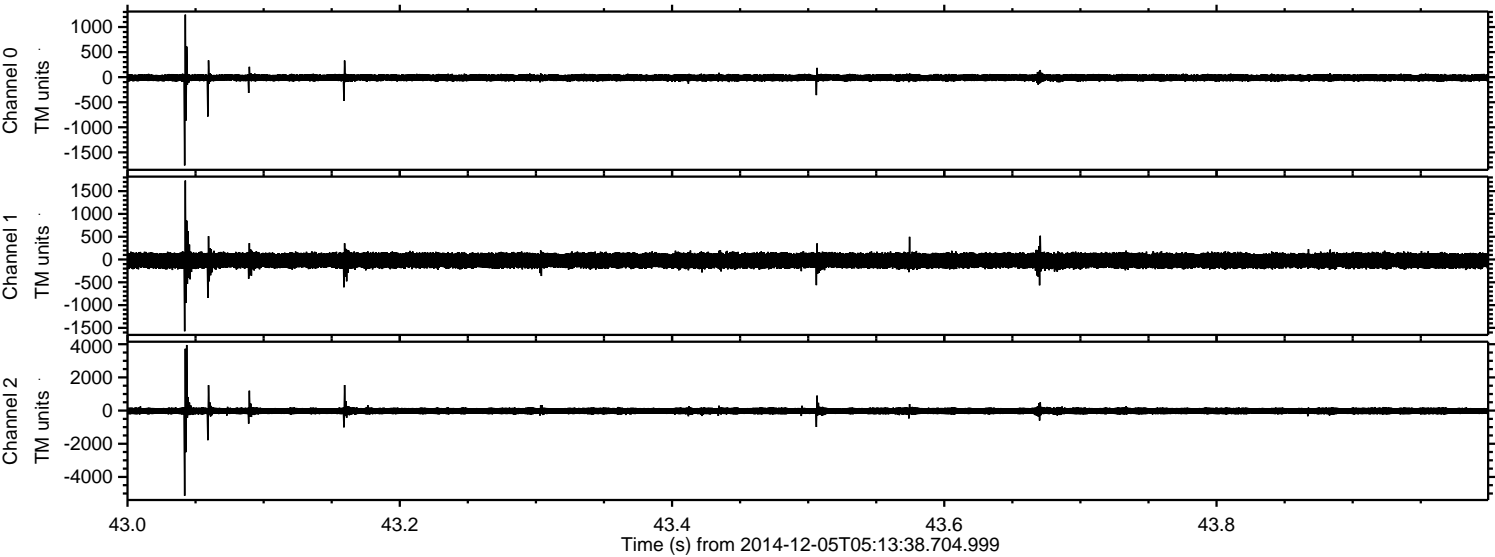



Processed Fri Dec 5 10:29:11 2014 by ELM ver.2012-10-06 from 001\_\_elm20141205\_051337\_\_dat00.bin

