

ELMAVAN 3D WAVEFORMS (Measured data sampled at 50 kHz) 49795 packets of 144 samples from 2014-12-05T05:08:38.562.000.

Processed Fri Dec 5 10:26:41 2014 by ELM ver.2012-10-06 from 001__elm20141205_050837__dat00.bin

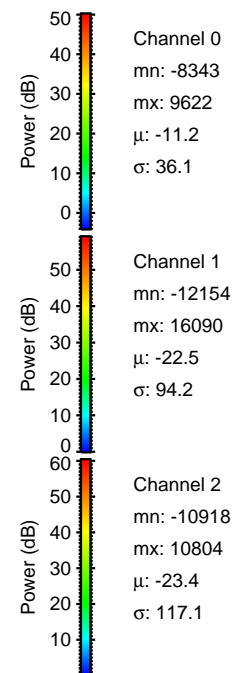
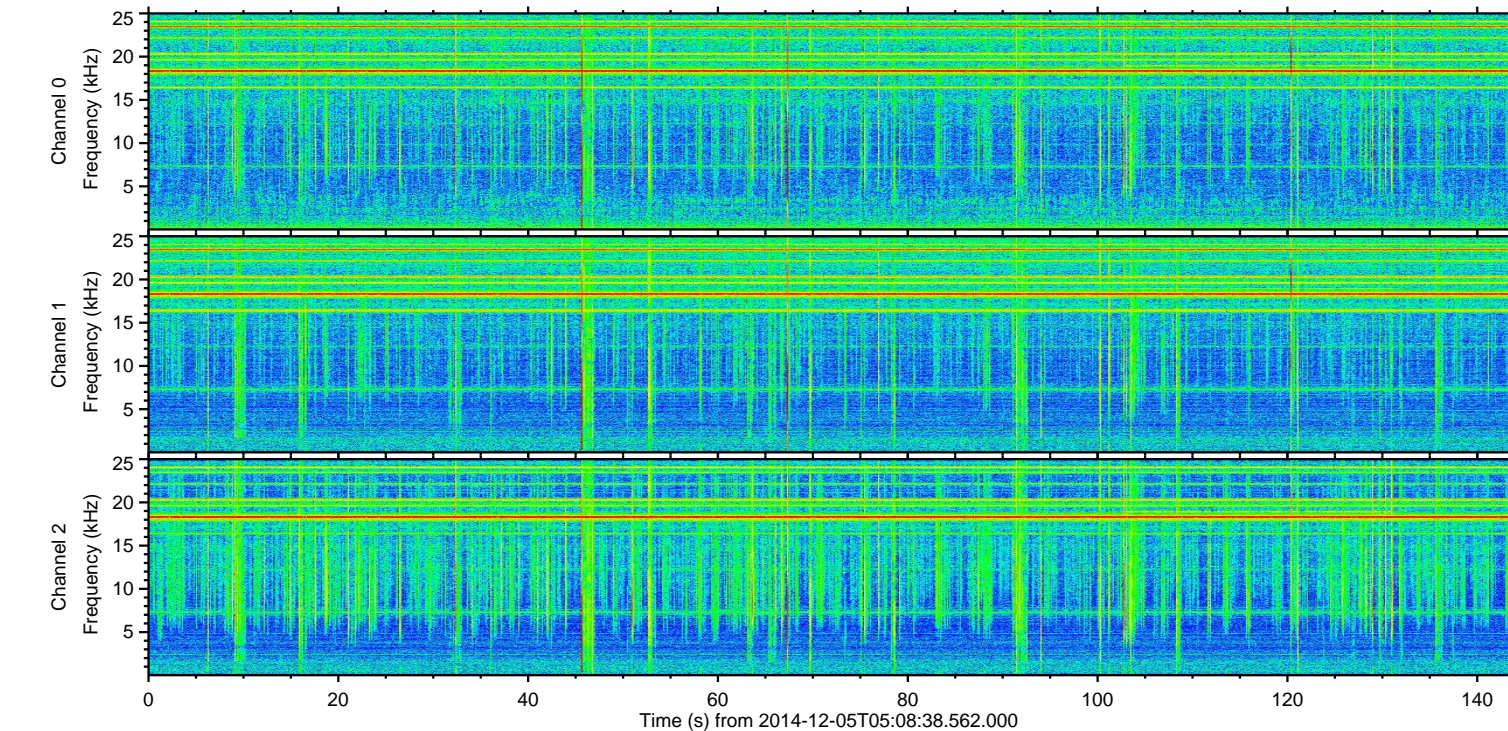
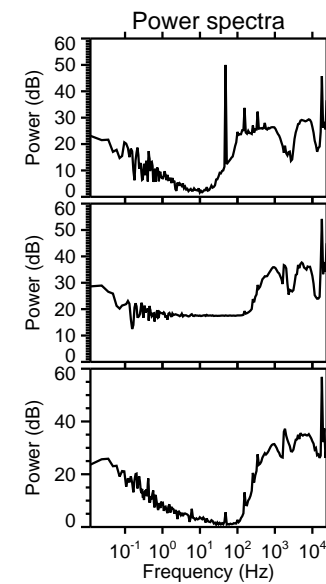
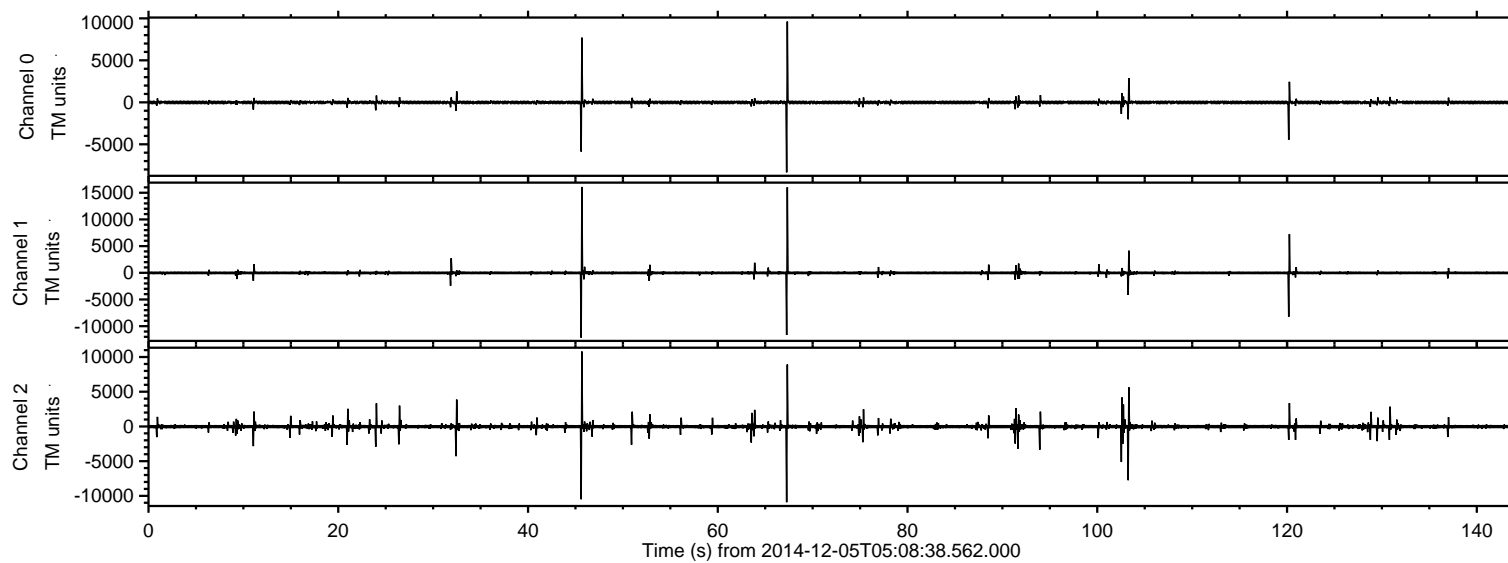

ELMAVAN 3D WAVEFORMS (Measured data sampled at 50 kHz) 49795 packets of 144 samples from 2014-12-05T05:08:38.562.000. Part 46/144

Processed Fri Dec 5 10:26:52 2014 by ELM ver.2012-10-06 from 001__elm20141205_050837__dat00.bin

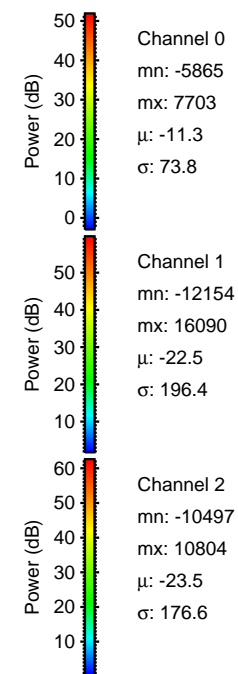
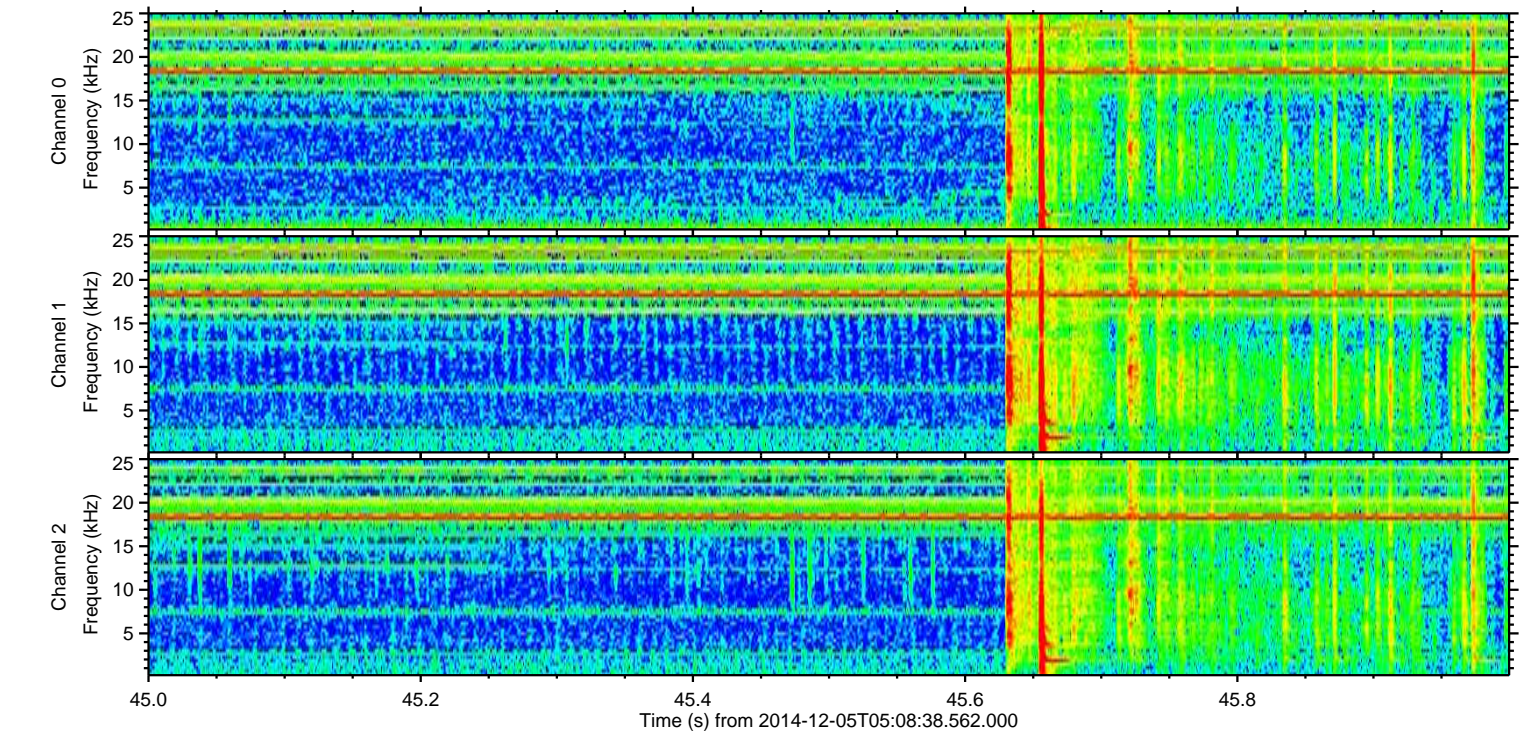
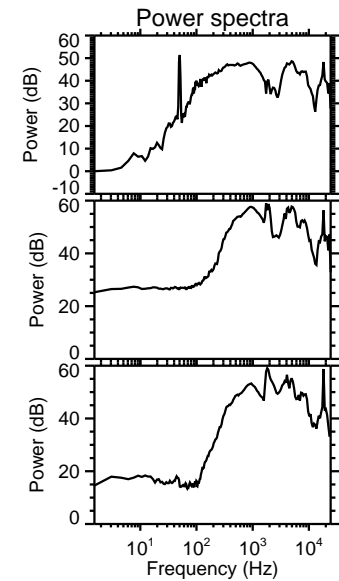
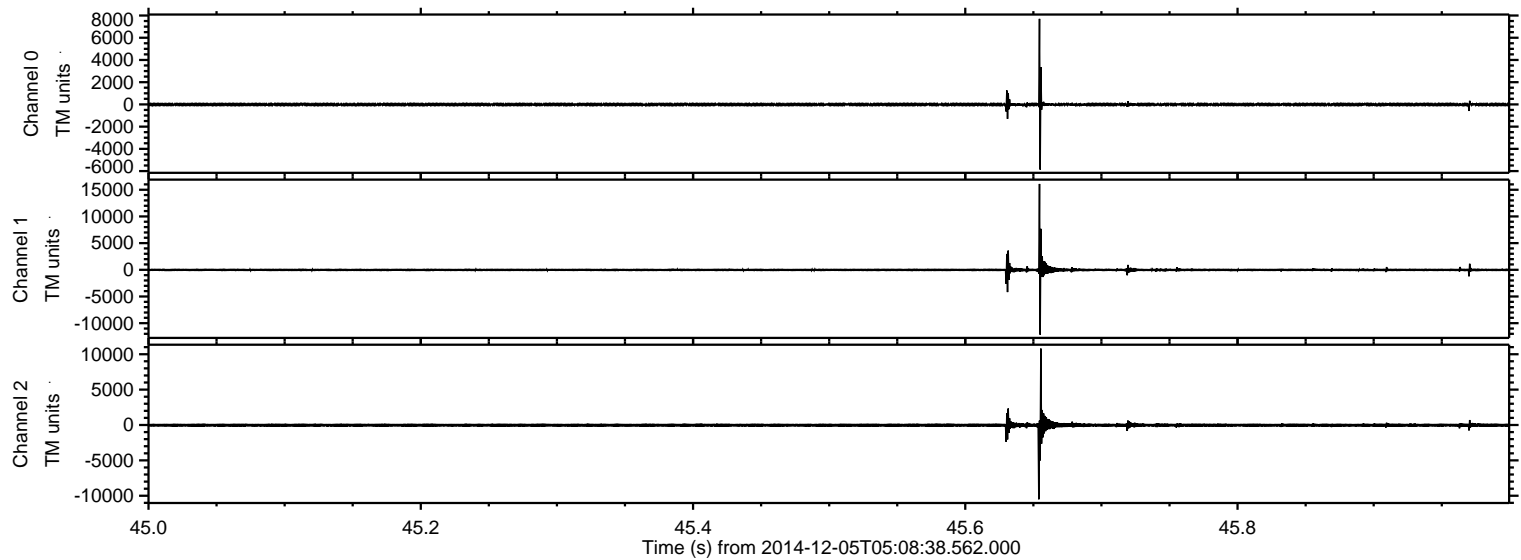

Processed Fri Dec 5 10:26:53 2014 by ELM ver.2012-10-06 from 001__elm20141205_050837__dat00.bin

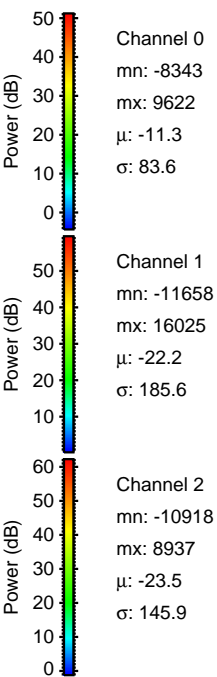
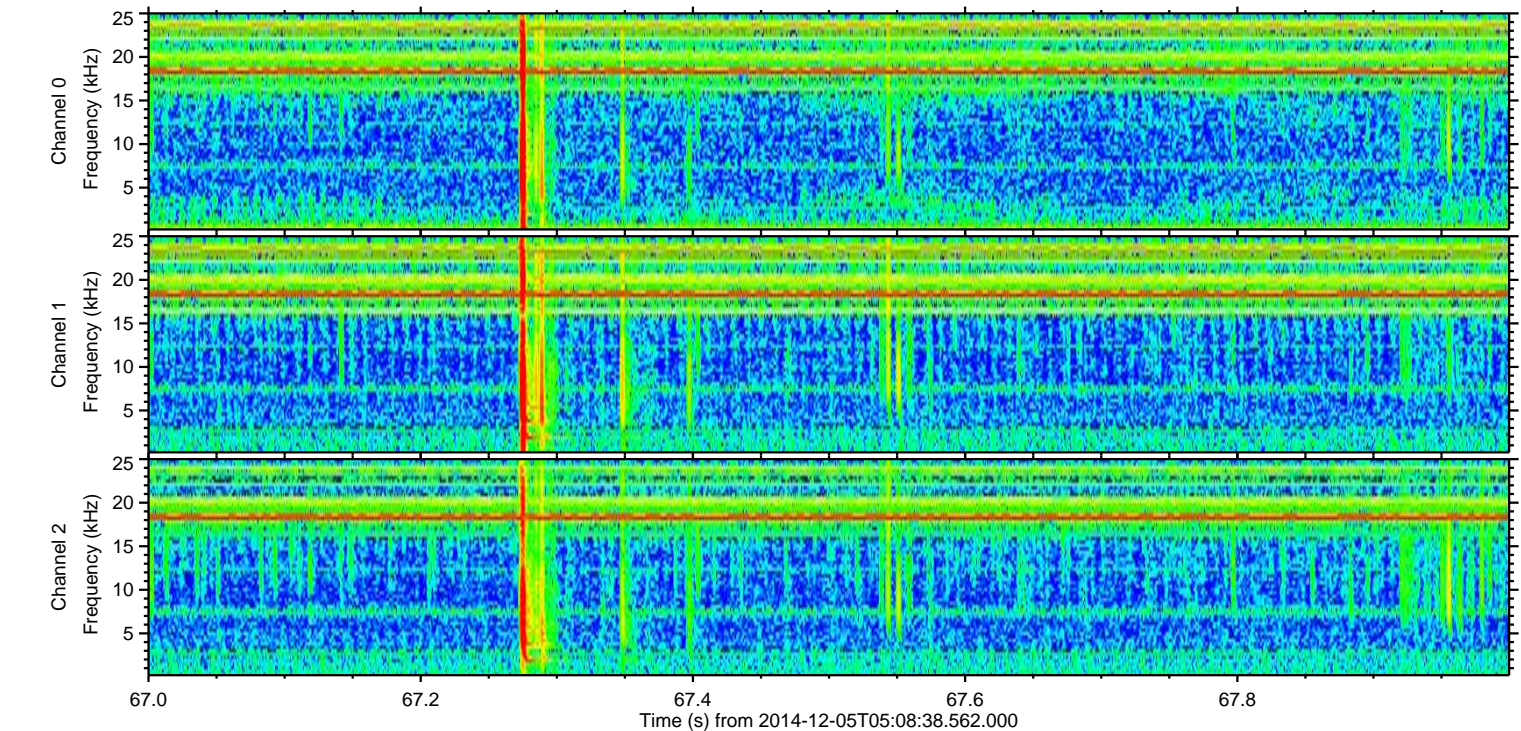
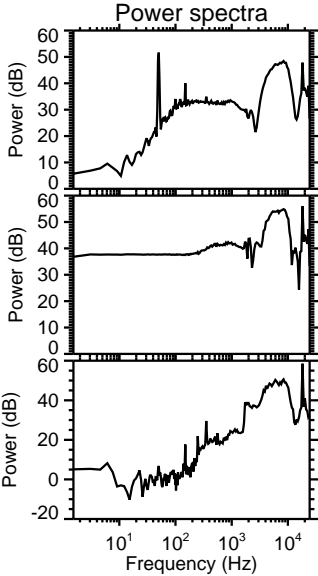
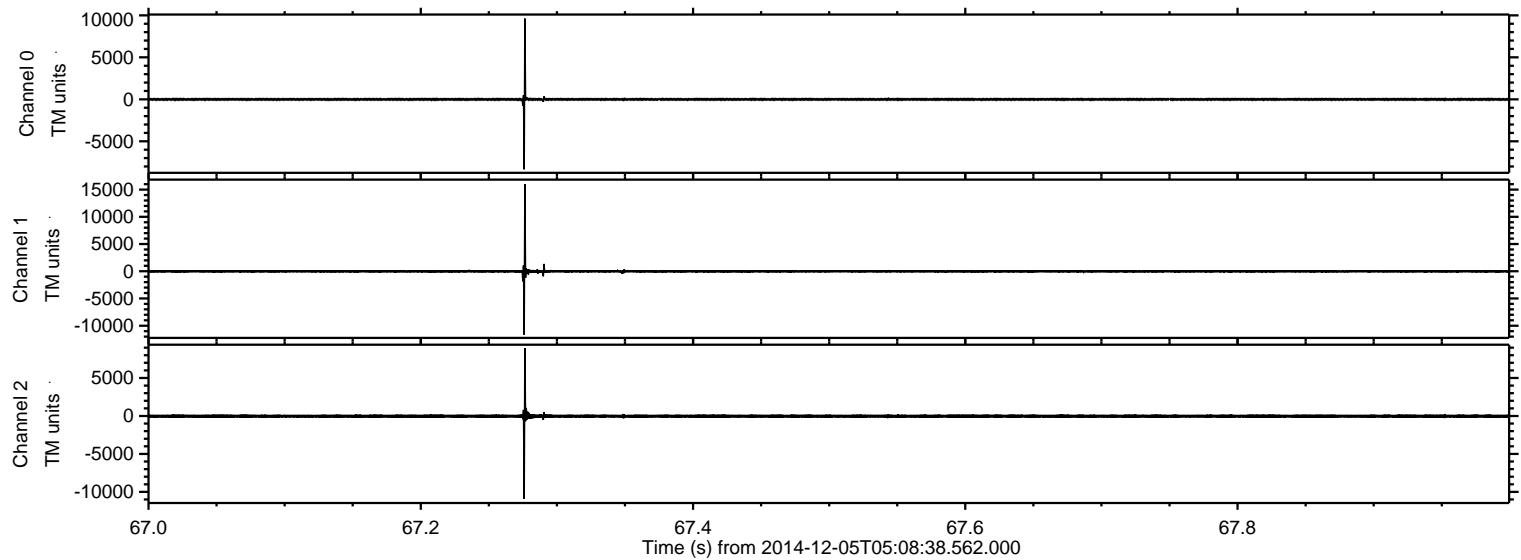

ELMAVAN 3D WAVEFORMS (Measured data sampled at 50 kHz) 49795 packets of 144 samples from 2014-12-05T05:08:38.562.000. Part 121/144

Processed Fri Dec 5 10:26:54 2014 by ELM ver.2012-10-06 from 001__elm20141205_050837__dat00.bin

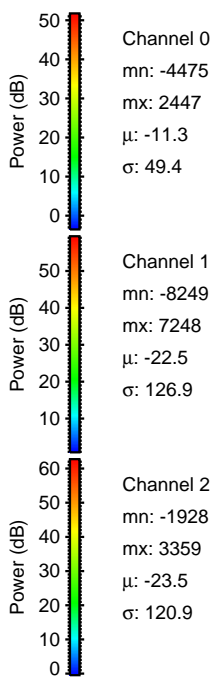
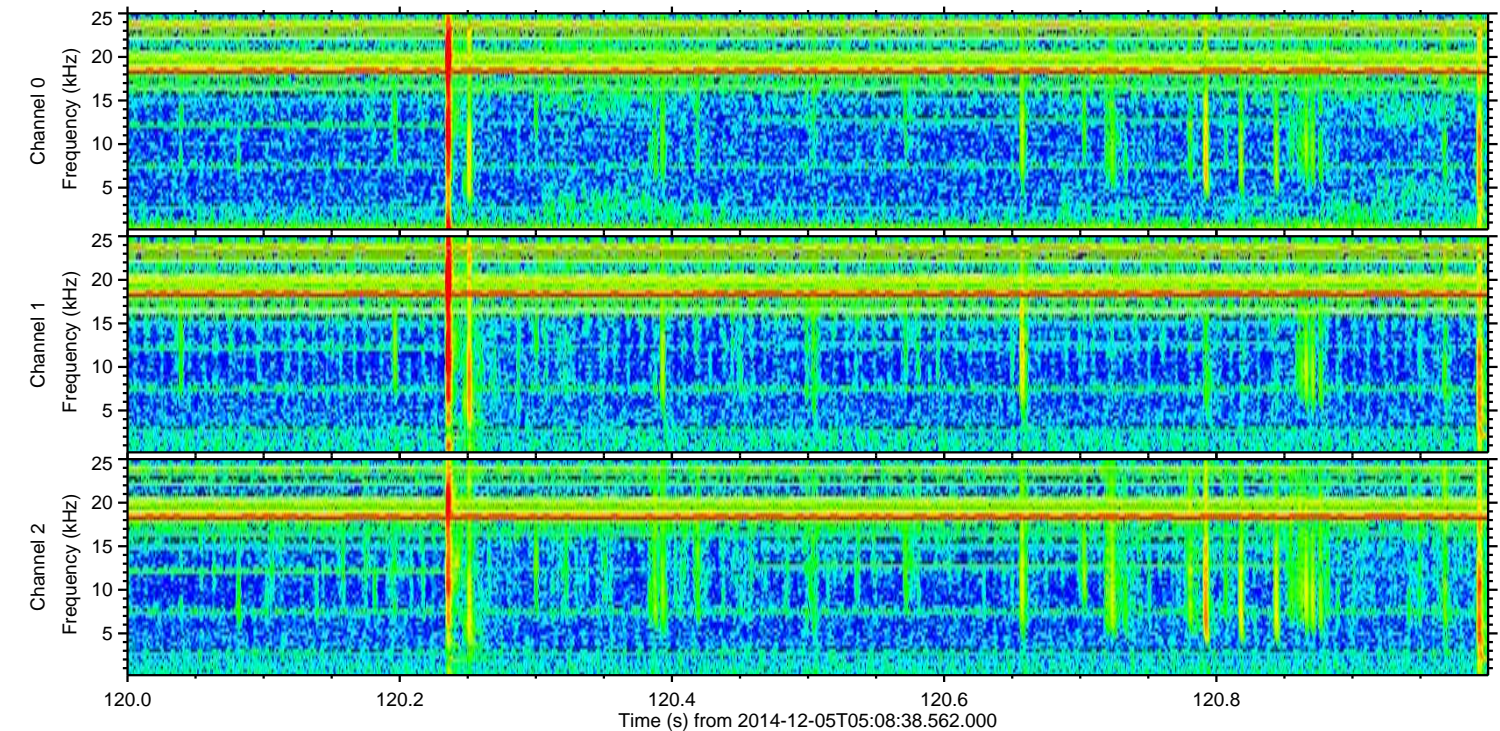
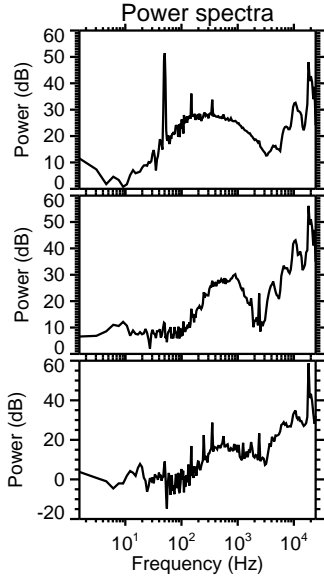
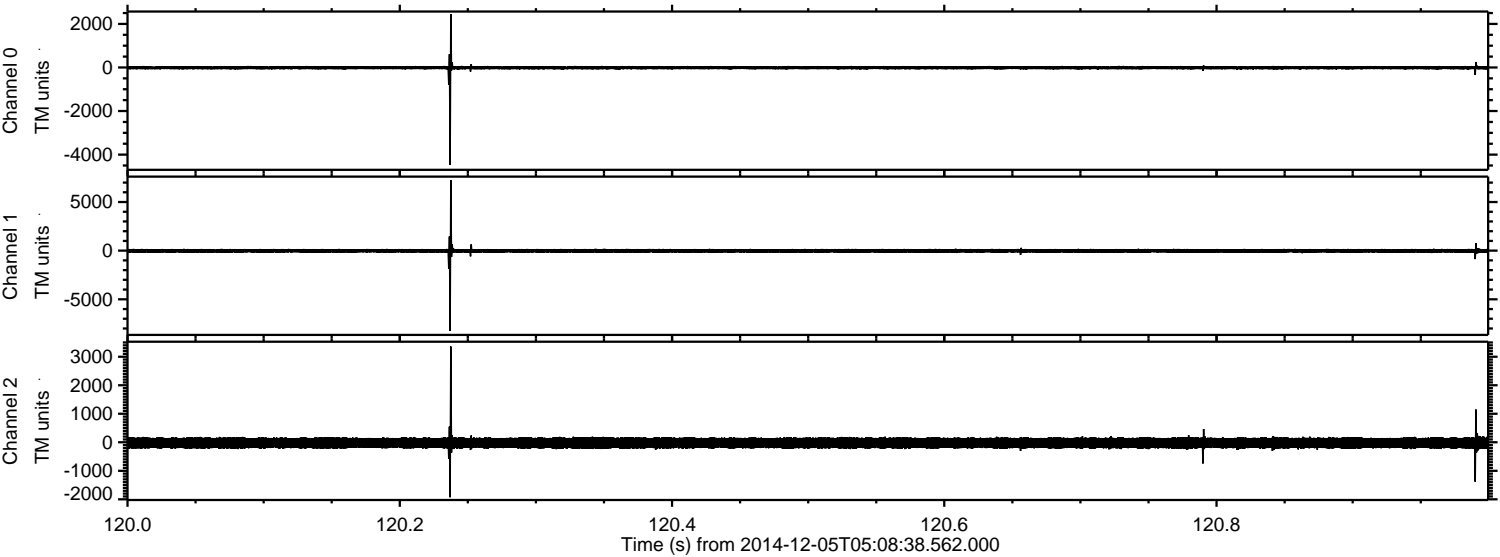

ELMAVAN 3D WAVEFORMS (Measured data sampled at 50 kHz) 49795 packets of 144 samples from 2014-12-05T05:08:38.562.000. Part 104/144

Processed Fri Dec 5 10:26:55 2014 by ELM ver.2012-10-06 from 001__elm20141205_050837__dat00.bin

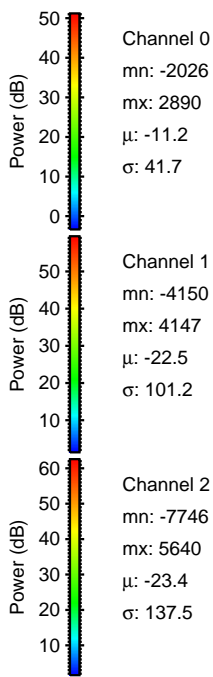
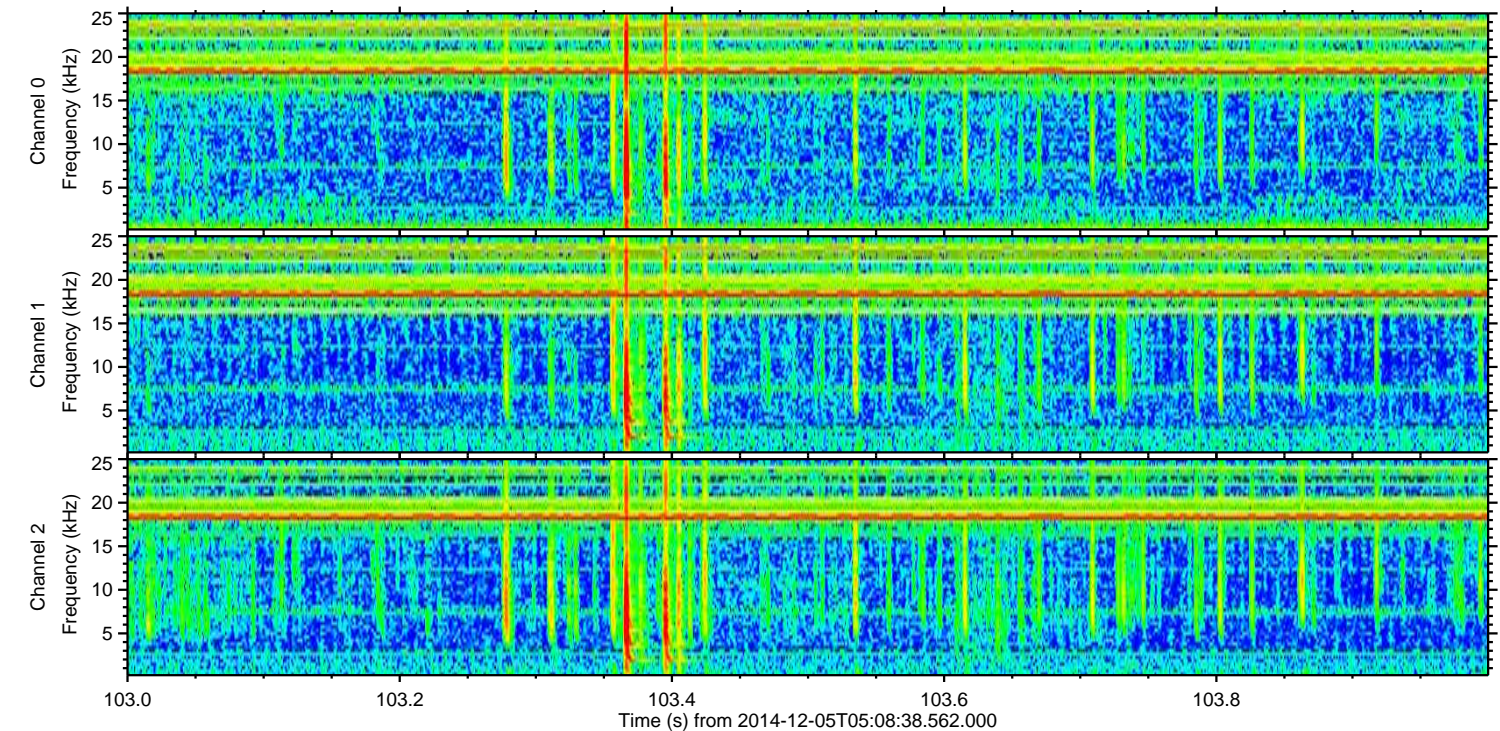
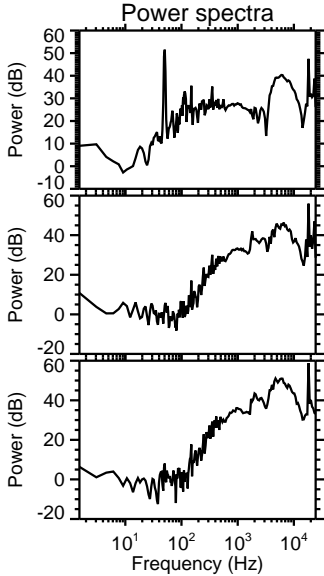
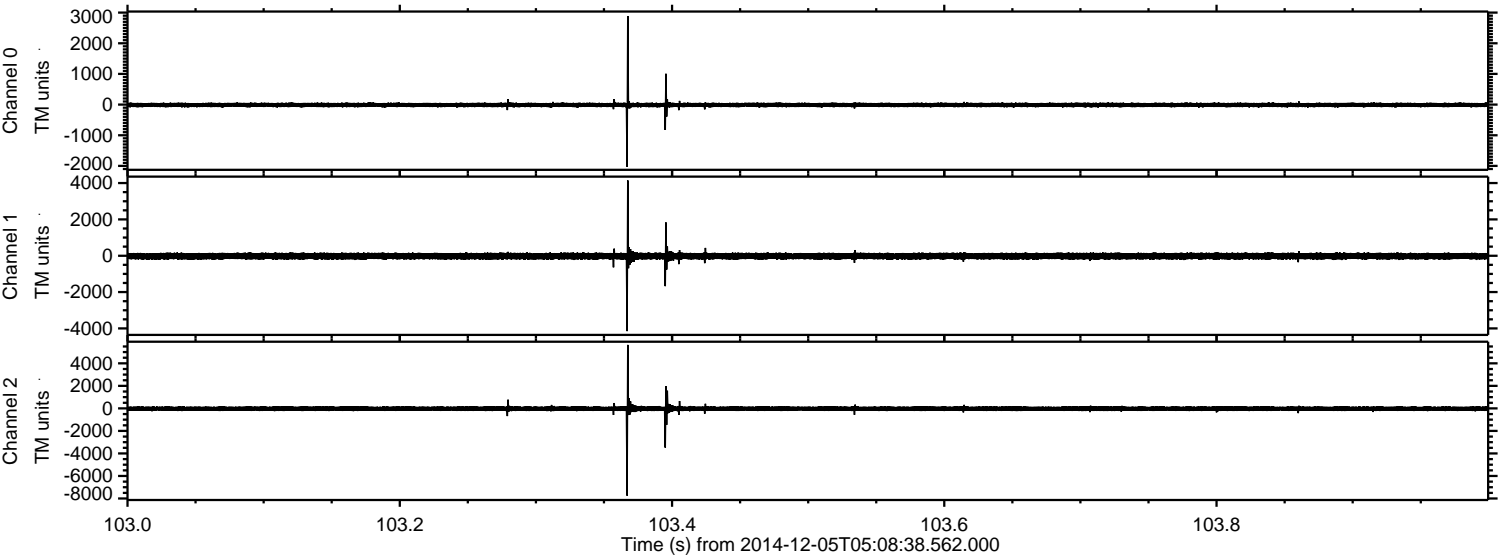

ELMAVAN 3D WAVEFORMS (Measured data sampled at 50 kHz) 49795 packets of 144 samples from 2014-12-05T05:08:38.562.000. Part 103/144

Processed Fri Dec 5 10:26:56 2014 by ELM ver.2012-10-06 from 001__elm20141205_050837__dat00.bin

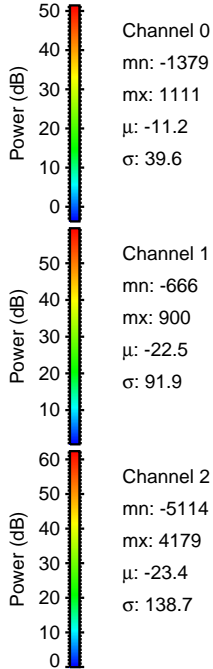
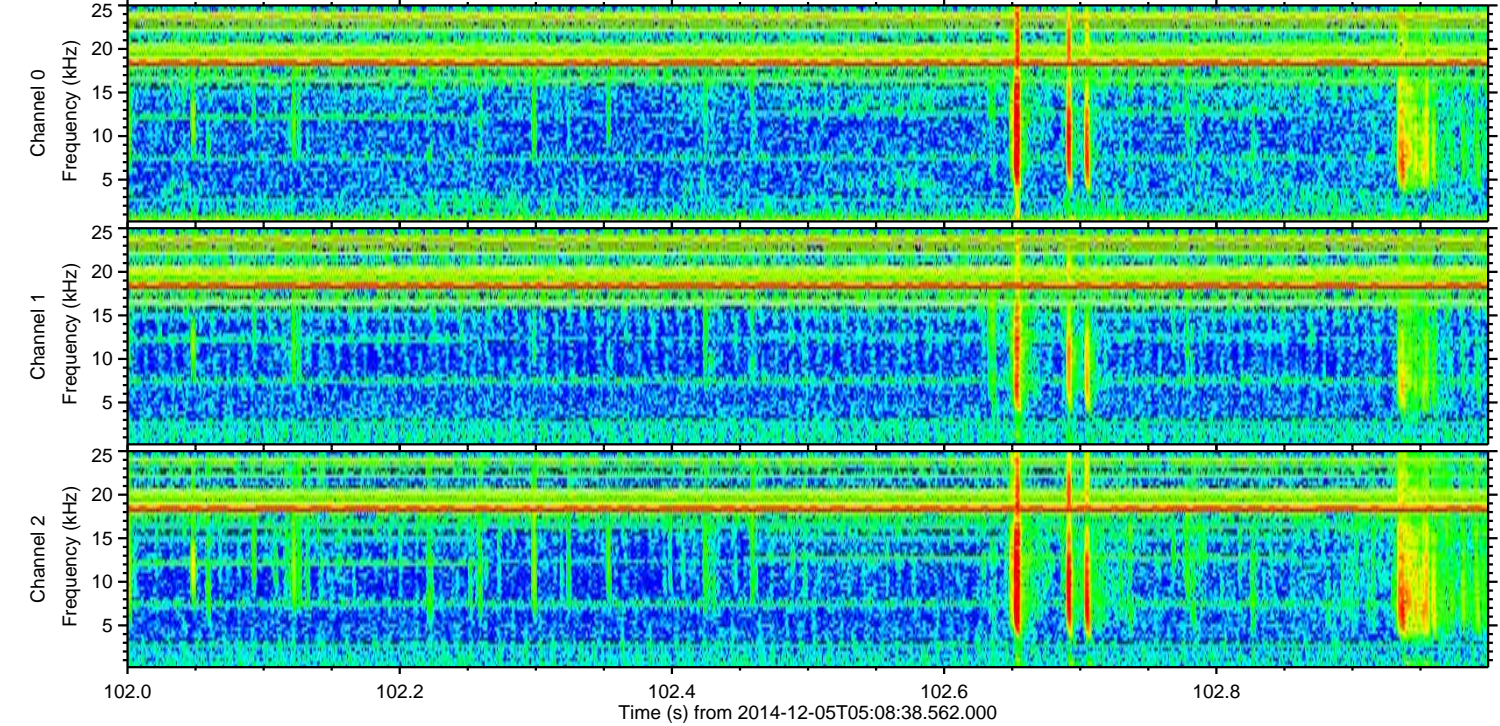
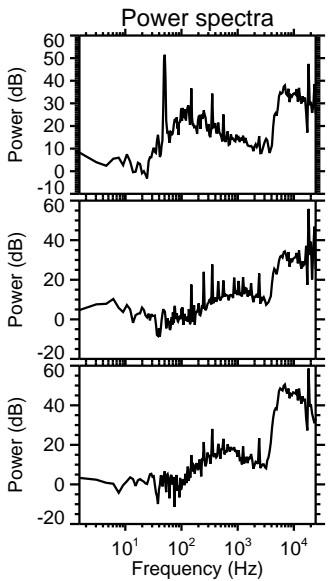
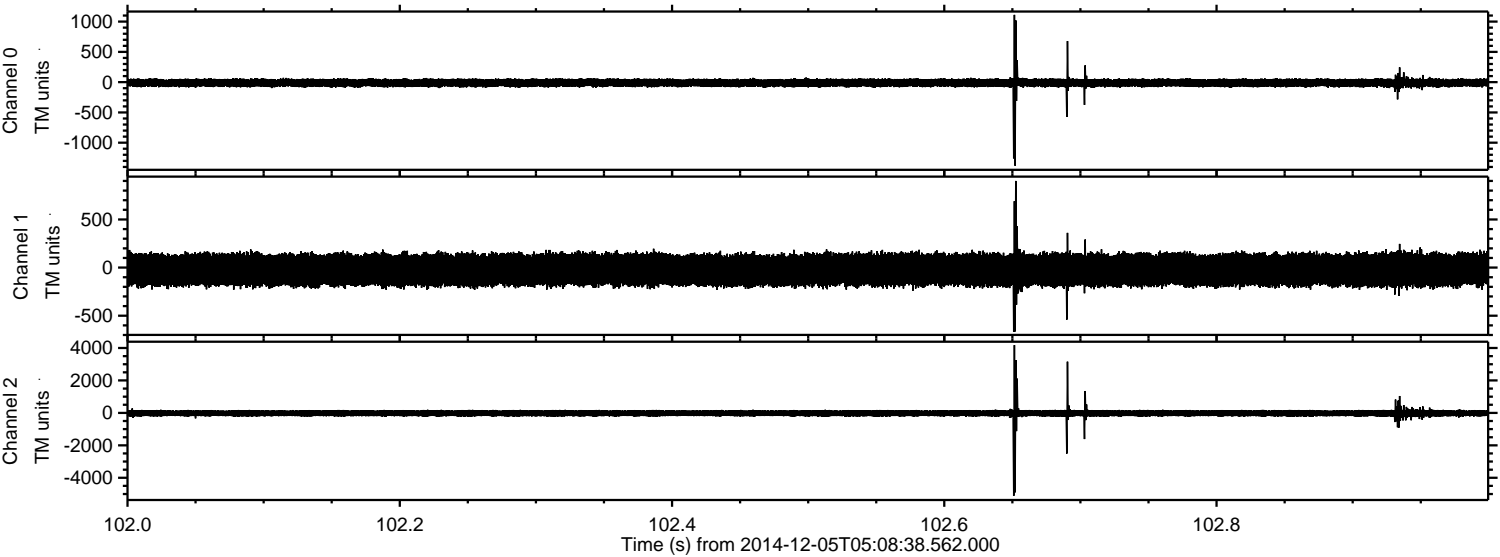

Channel 0
mn: -1379
mx: 1111
 μ : -11.2
 σ : 39.6

Channel 1
mn: -666
mx: 900
 μ : -22.5
 σ : 91.9

Channel 2
mn: -5114
mx: 4179
 μ : -23.4
 σ : 138.7

Processed Fri Dec 5 10:26:57 2014 by ELM ver.2012-10-06 from 001__elm20141205_050837__dat00.bin

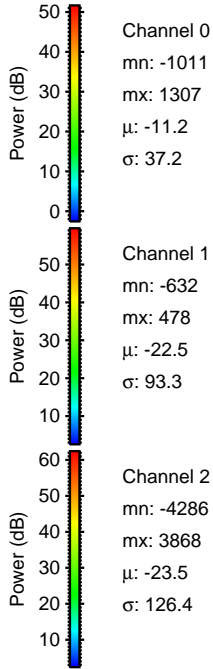
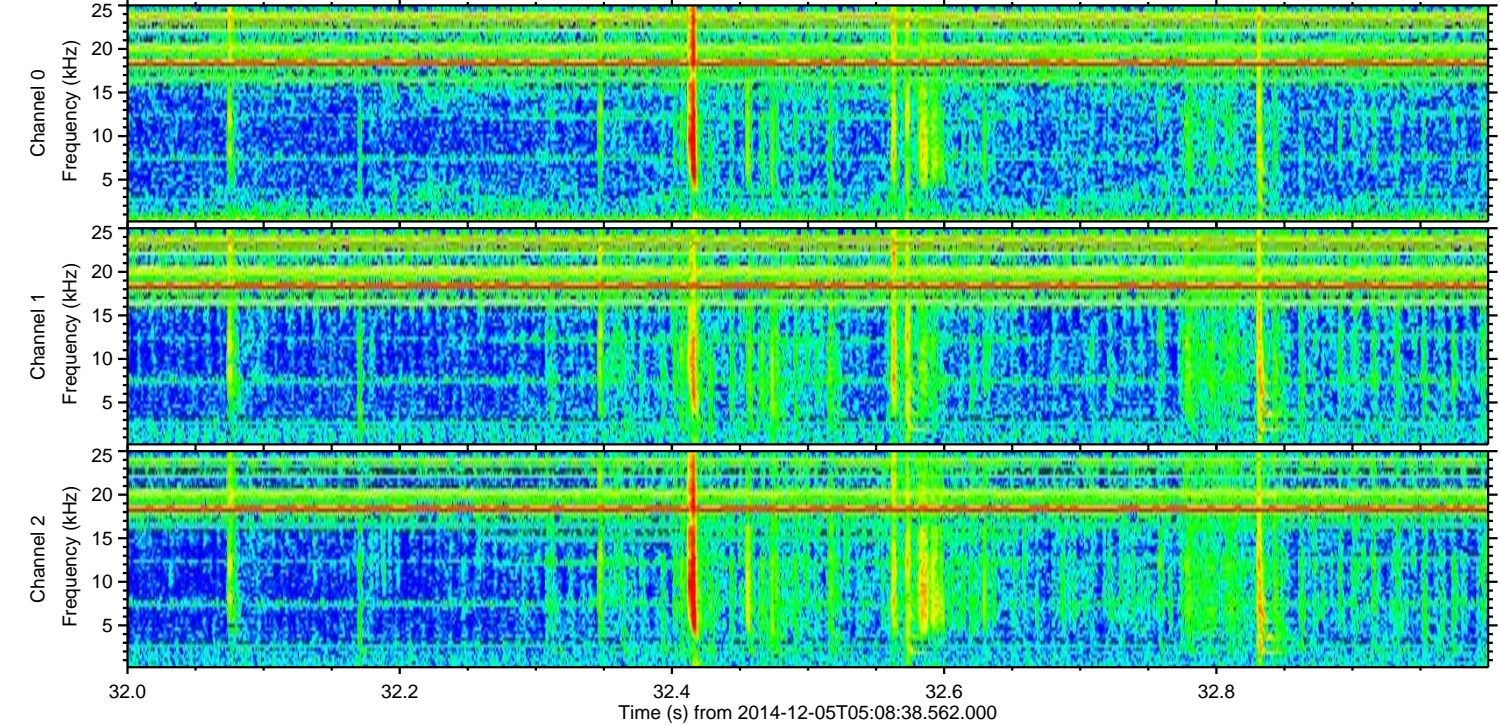
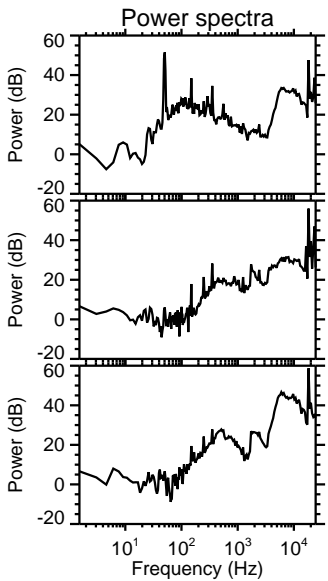
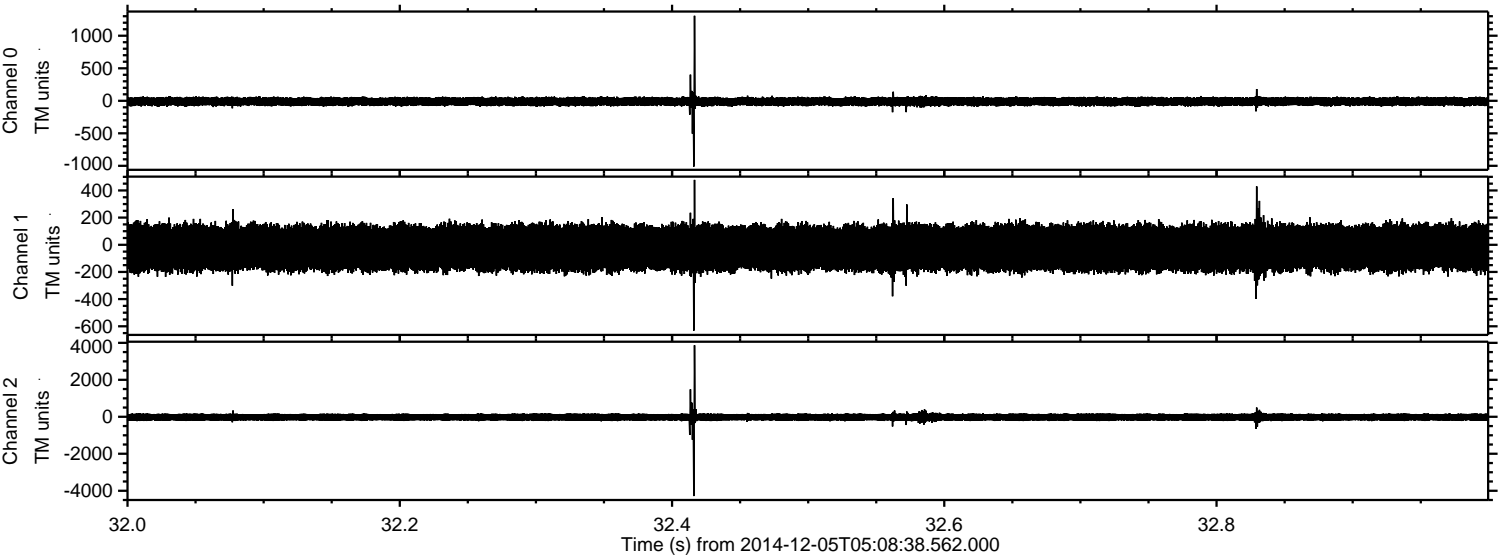

Channel 0
mn: -1011
mx: 1307
 μ : -11.2
 σ : 37.2

Channel 1
mn: -632
mx: 478
 μ : -22.5
 σ : 93.3

Channel 2
mn: -4286
mx: 3868
 μ : -23.5
 σ : 126.4

Processed Fri Dec 5 10:26:58 2014 by ELM ver.2012-10-06 from 001__elm20141205_050837__dat00.bin

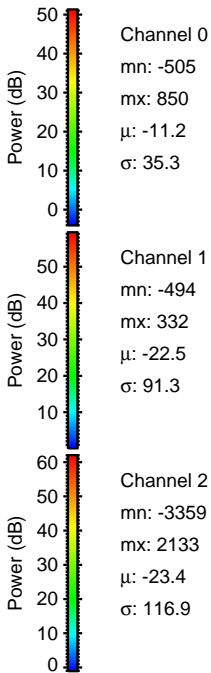
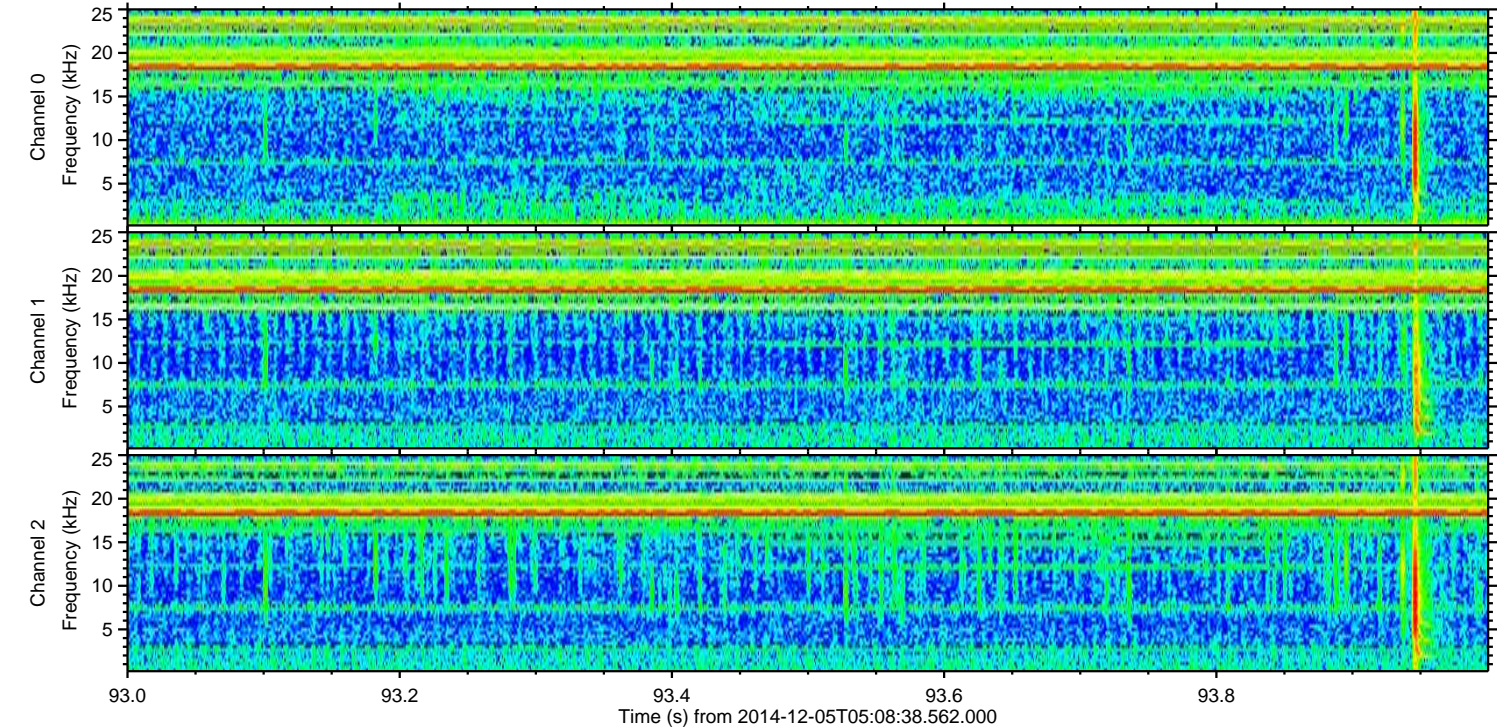
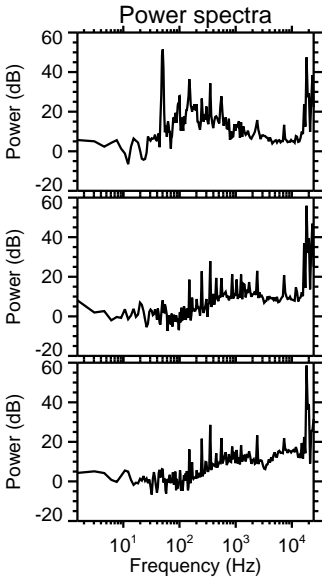
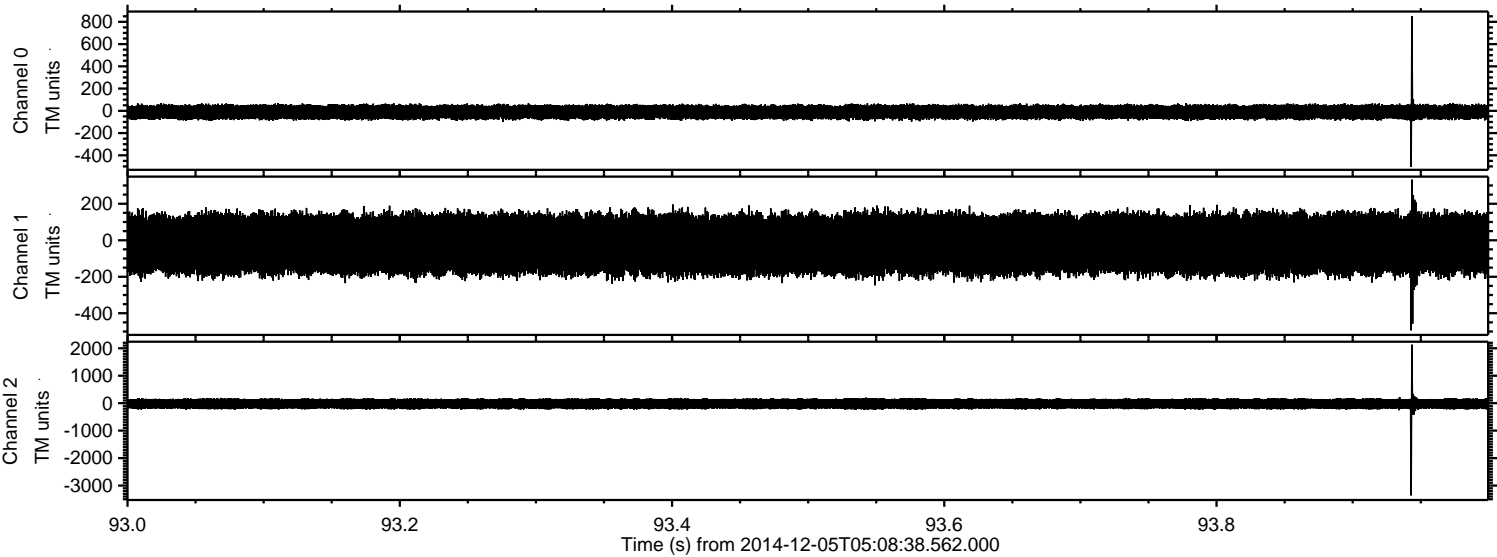

Processed Fri Dec 5 10:26:59 2014 by ELM ver.2012-10-06 from 001__elm20141205_050837__dat00.bin

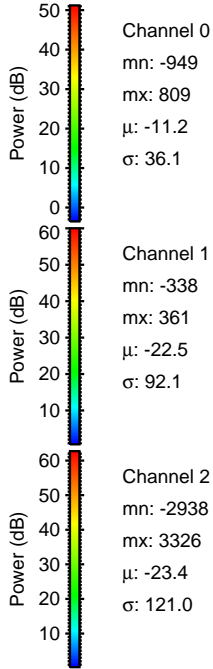
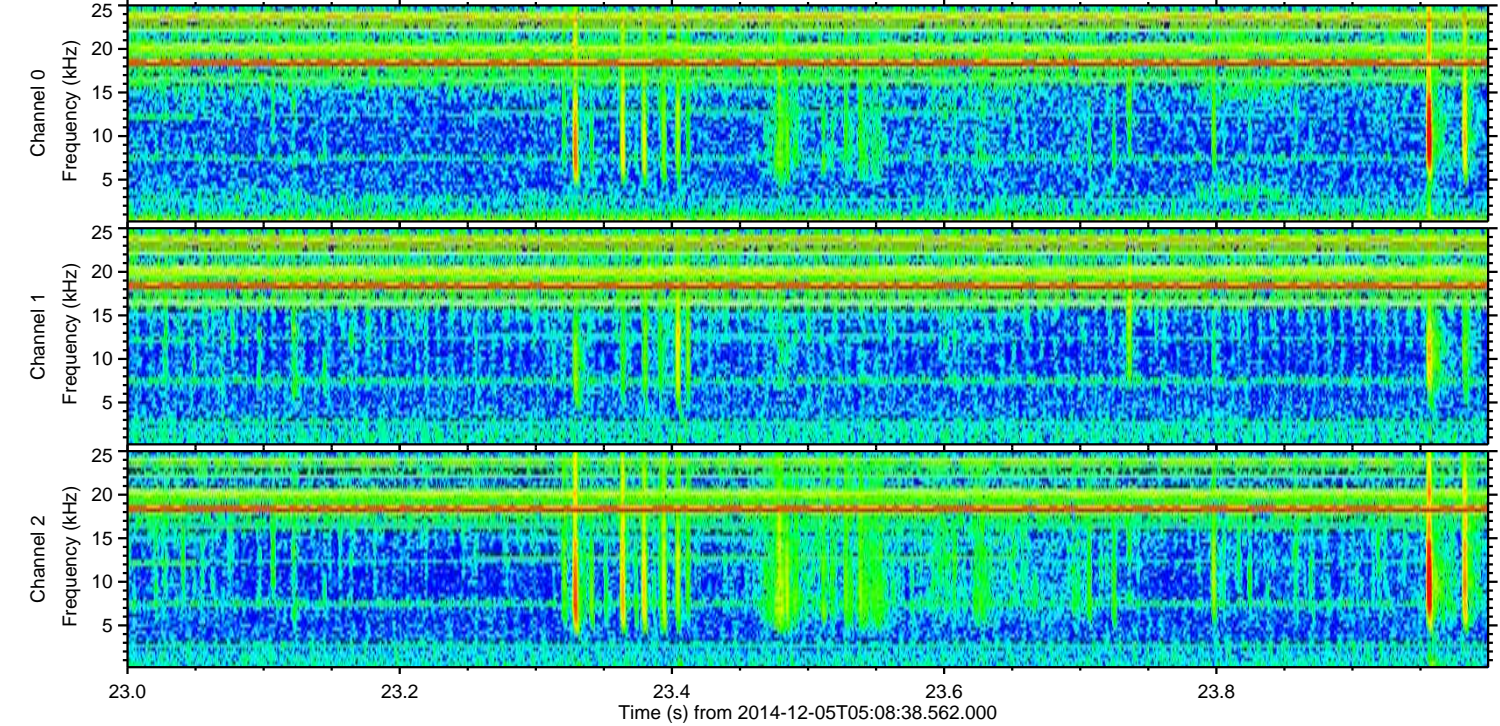
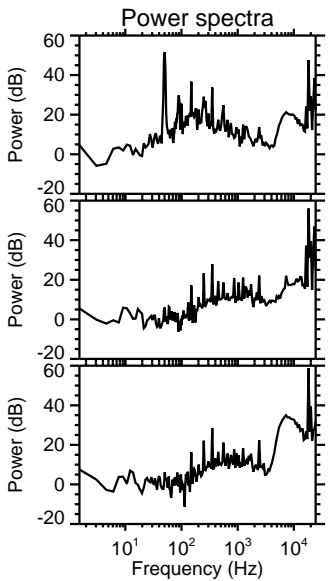
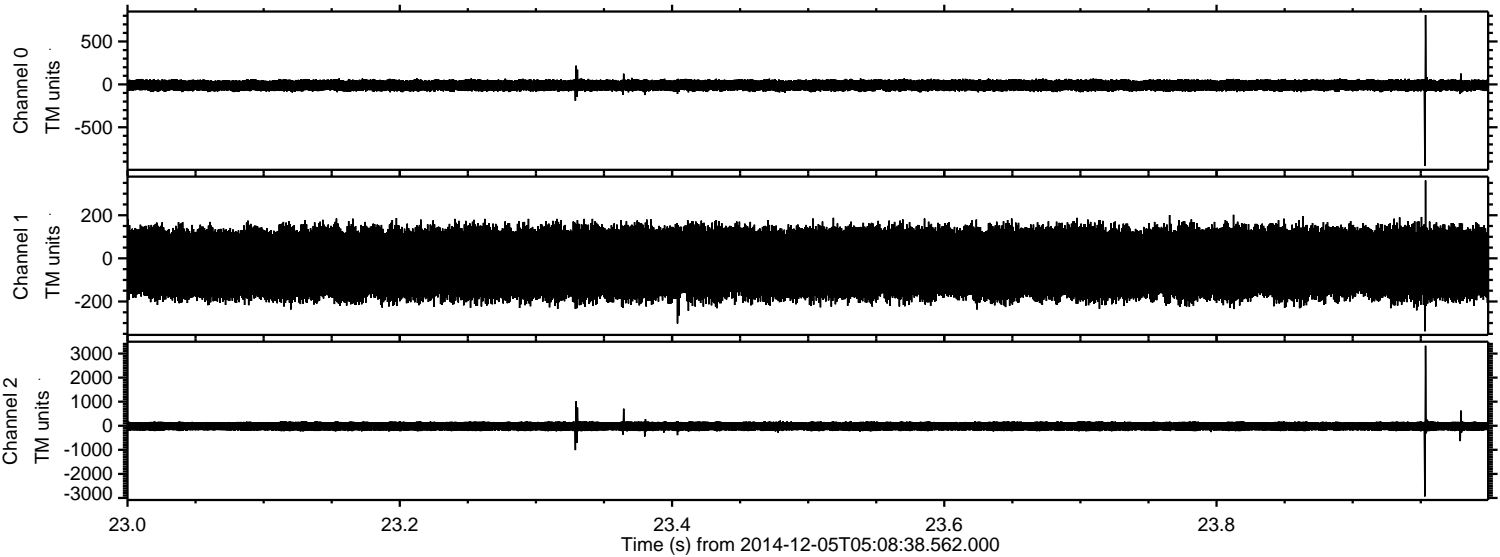

Processed Fri Dec 5 10:27:00 2014 by ELM ver.2012-10-06 from 001__elm20141205_050837__dat00.bin

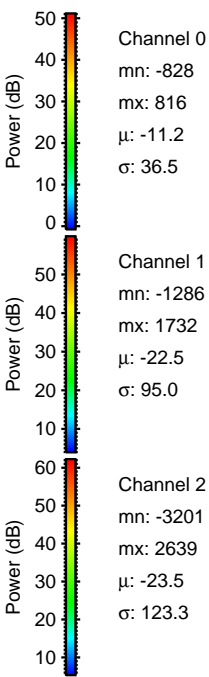
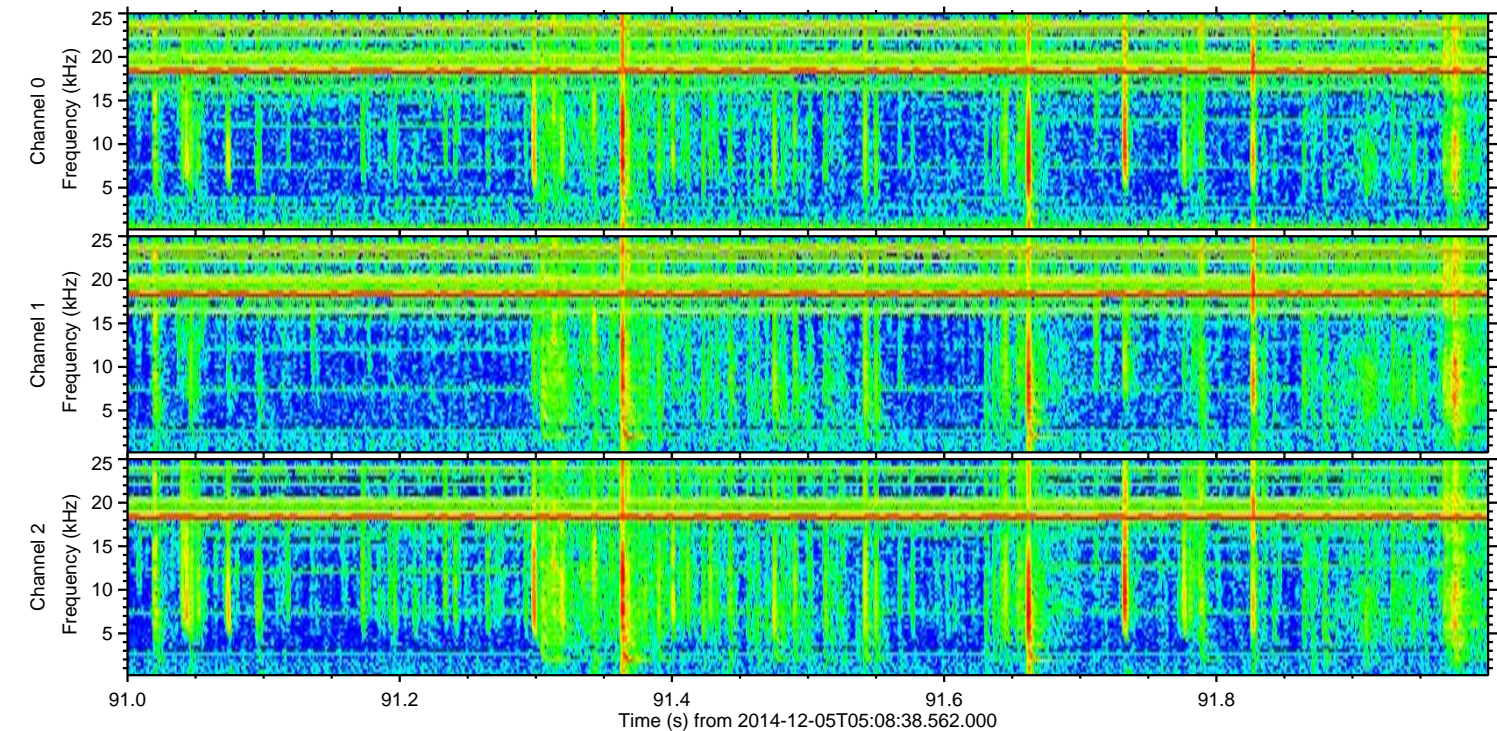
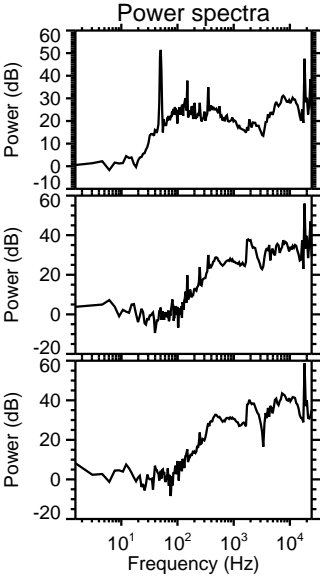
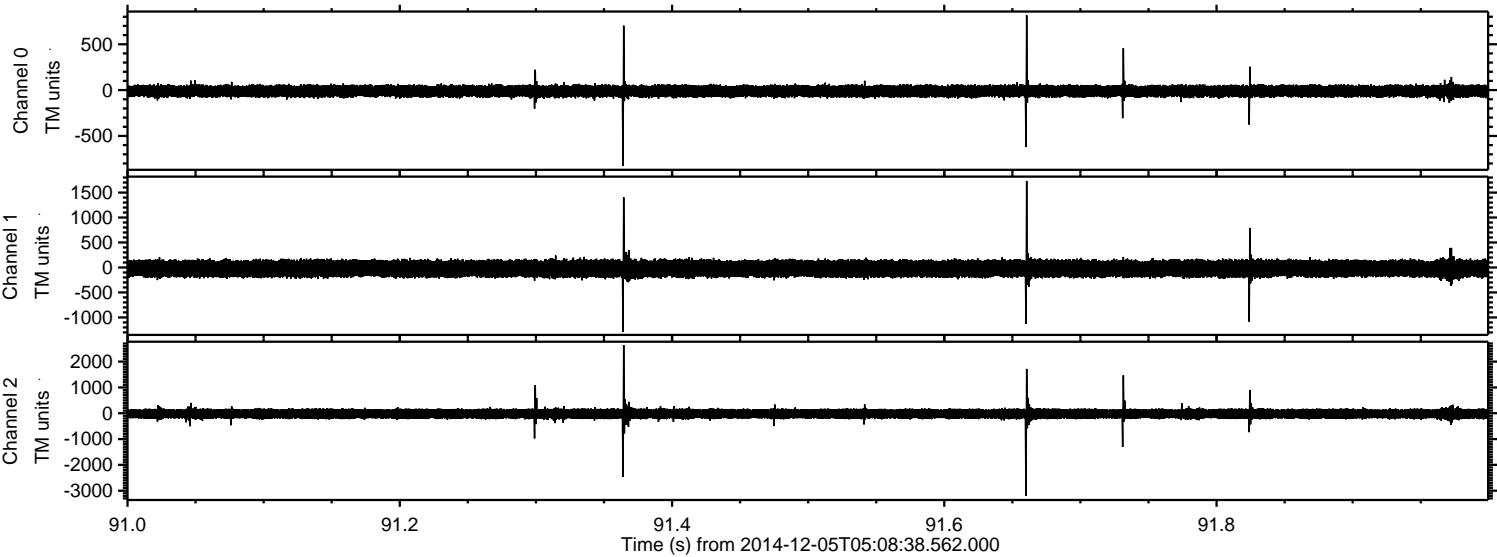

Processed Fri Dec 5 10:27:01 2014 by ELM ver.2012-10-06 from 001__elm20141205_050837__dat00.bin

