

# ELMAVAN 3D WAVEFORMS (Measured data sampled at 50 kHz) 49786 packets of 144 samples from 2014-12-04T13:38:10.890.999.

Processed Thu Dec 4 14:46:53 2014 by ELM ver.2012-10-06 from 001\_\_elm20141204\_133809\_\_dat00.bin

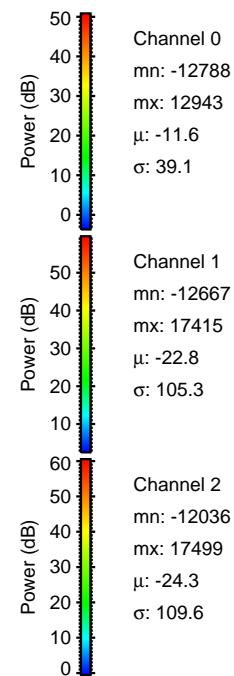

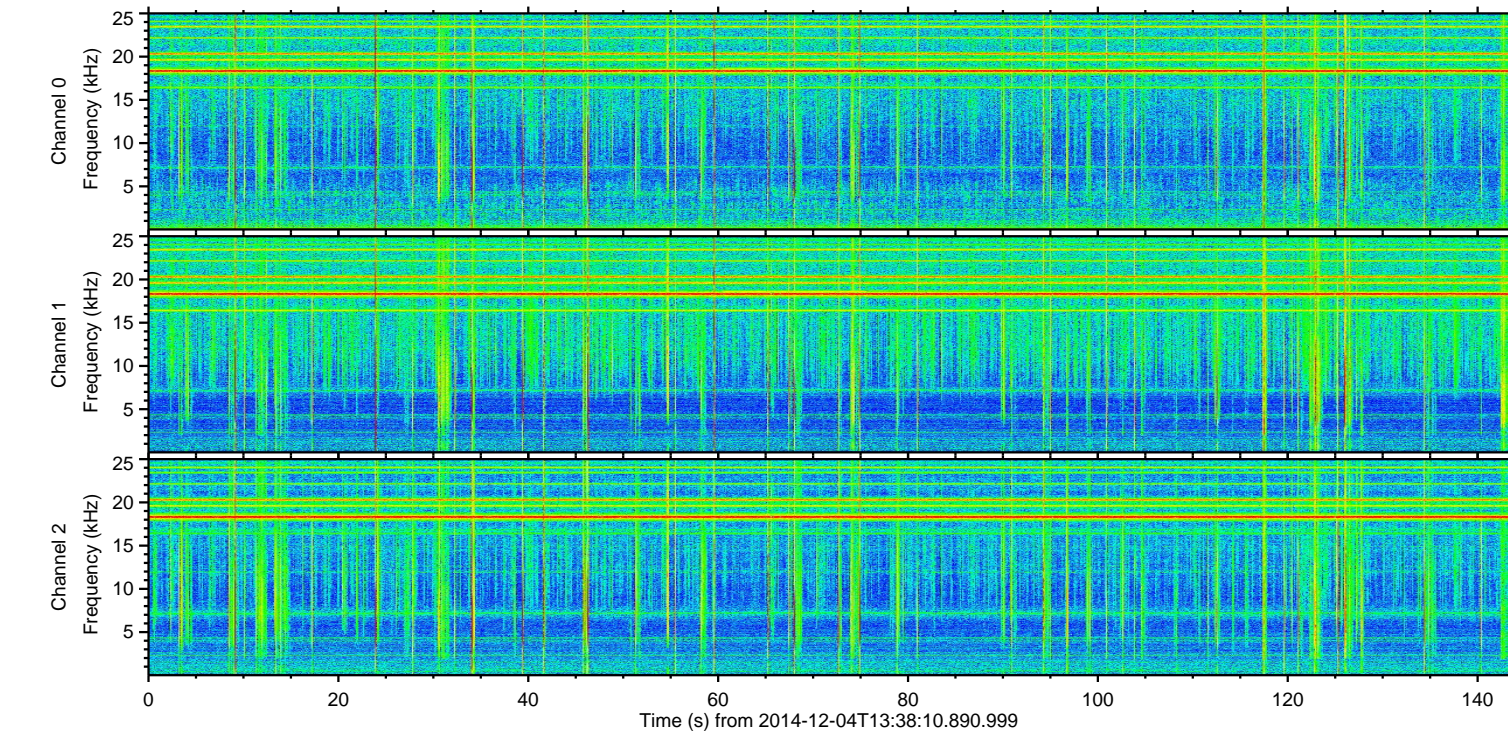
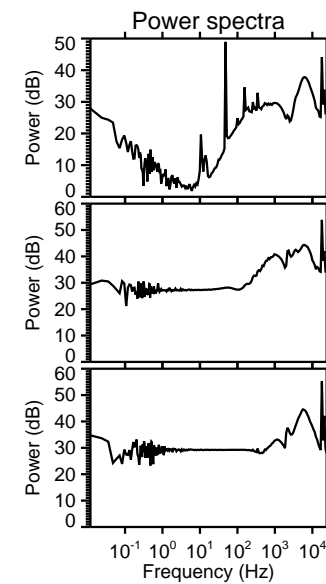
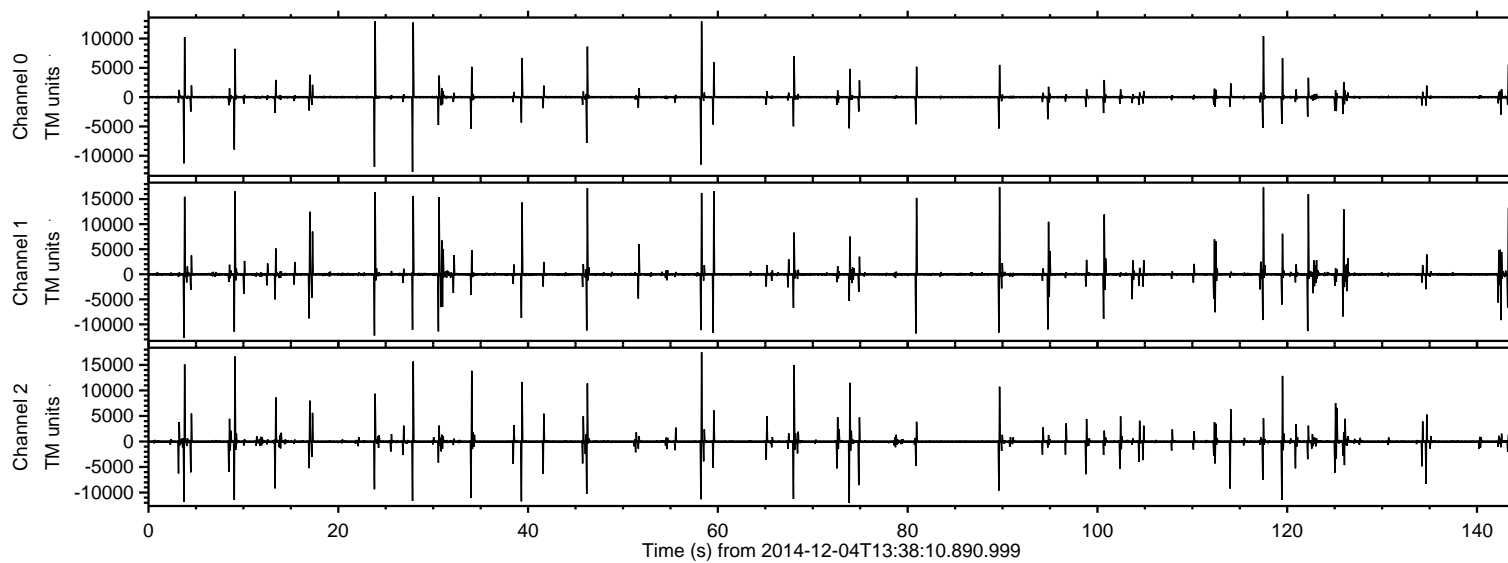

Processed Thu Dec 4 14:47:05 2014 by ELM ver.2012-10-06 from 001\_\_elm20141204\_133809\_\_dat00.bin

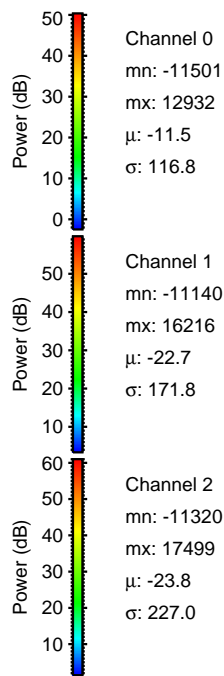
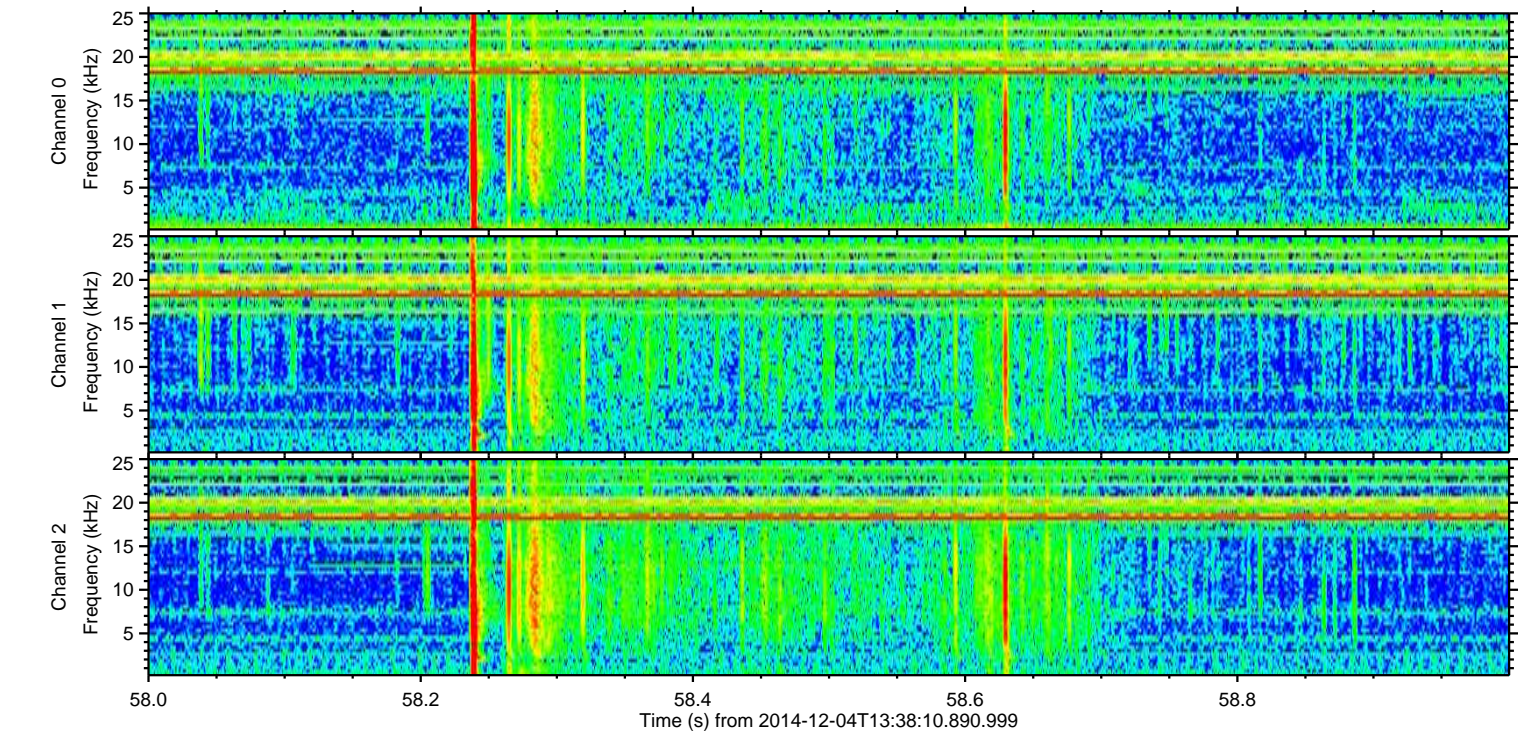
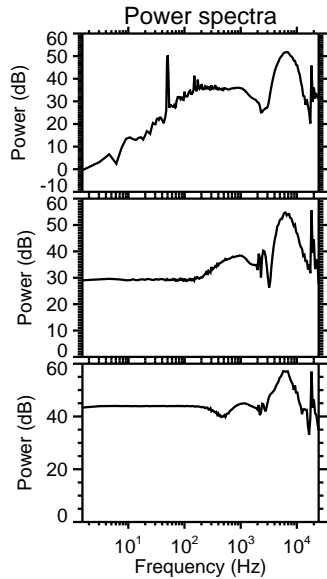
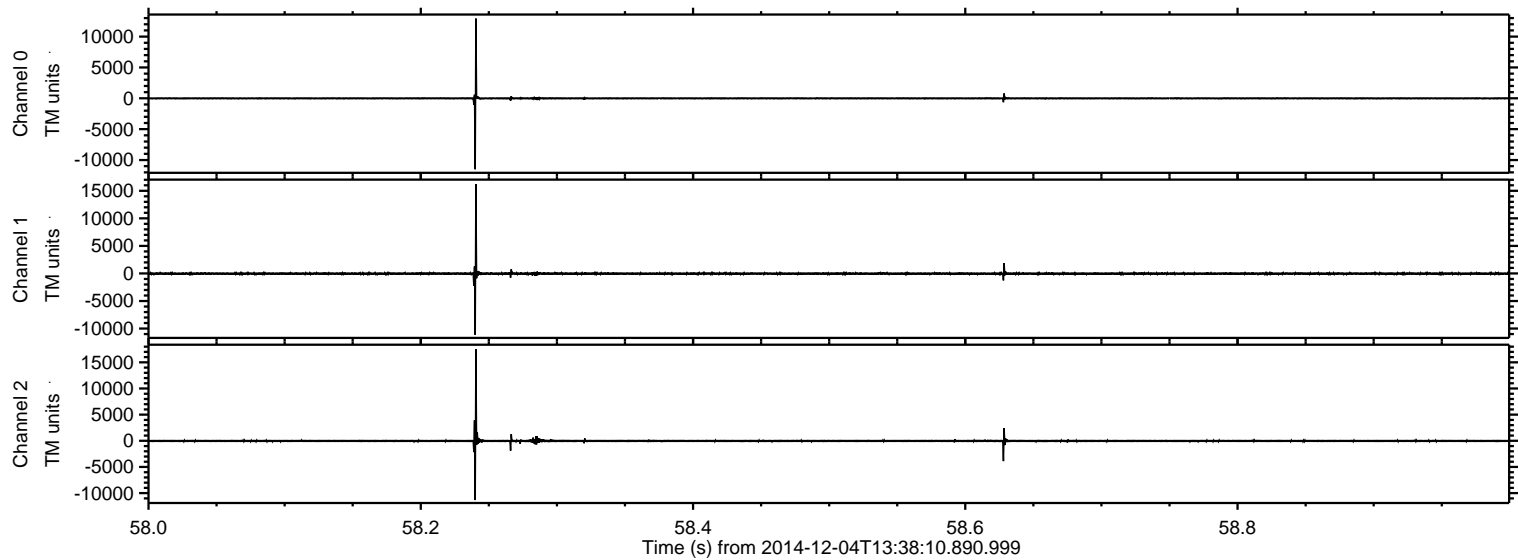



Processed Thu Dec 4 14:47:06 2014 by ELM ver.2012-10-06 from 001\_\_elm20141204\_133809\_\_dat00.bin

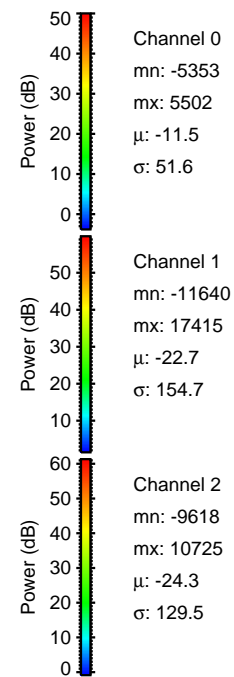
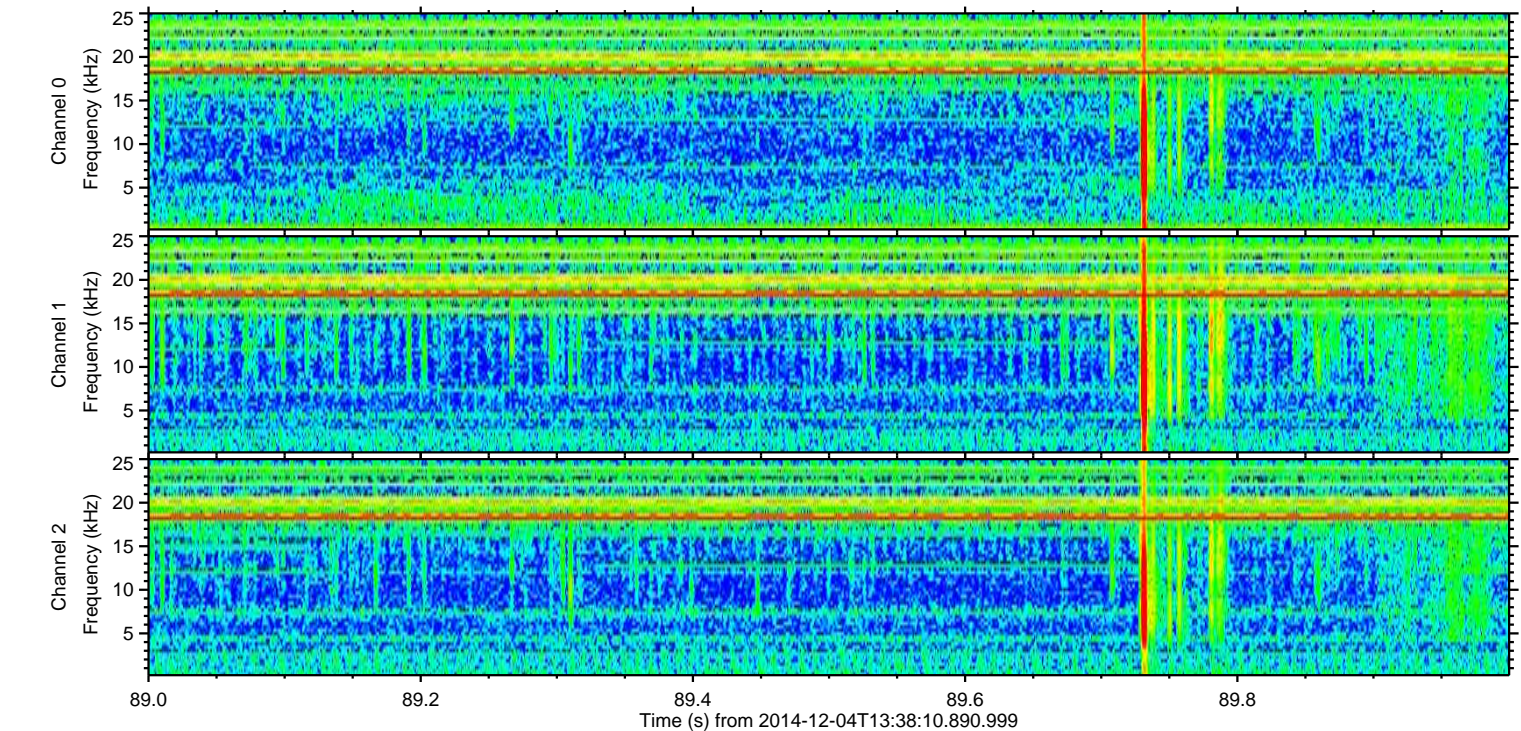
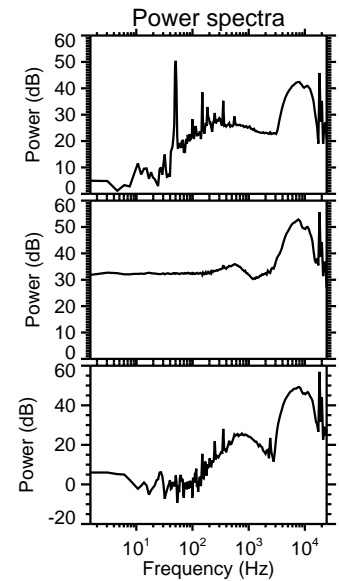
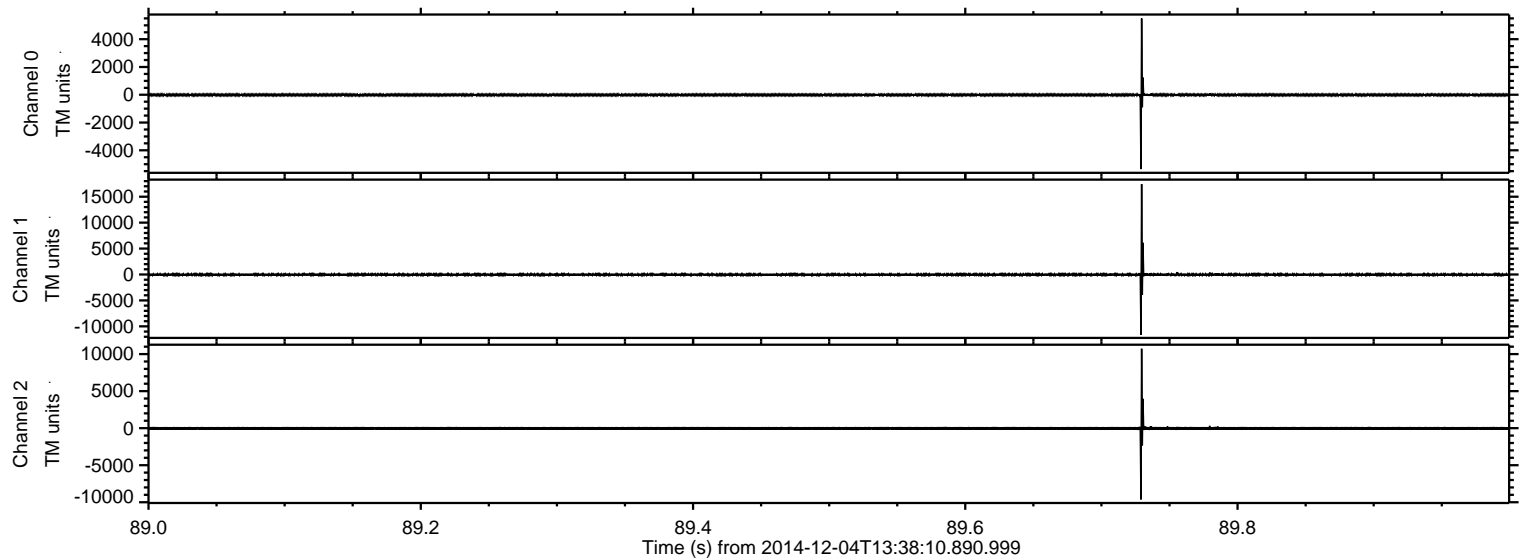



ELMAVAN 3D WAVEFORMS (Measured data sampled at 50 kHz) 49786 packets of 144 samples from 2014-12-04T13:38:10.890.999. Part 118/144

Processed Thu Dec 4 14:47:07 2014 by ELM ver.2012-10-06 from 001\_\_elm20141204\_133809\_\_dat00.bin

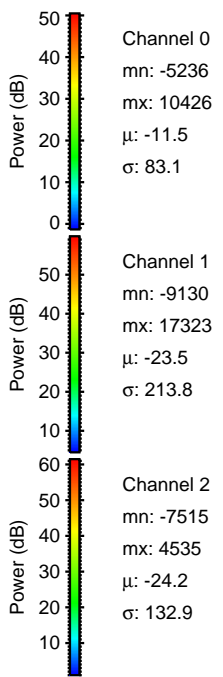
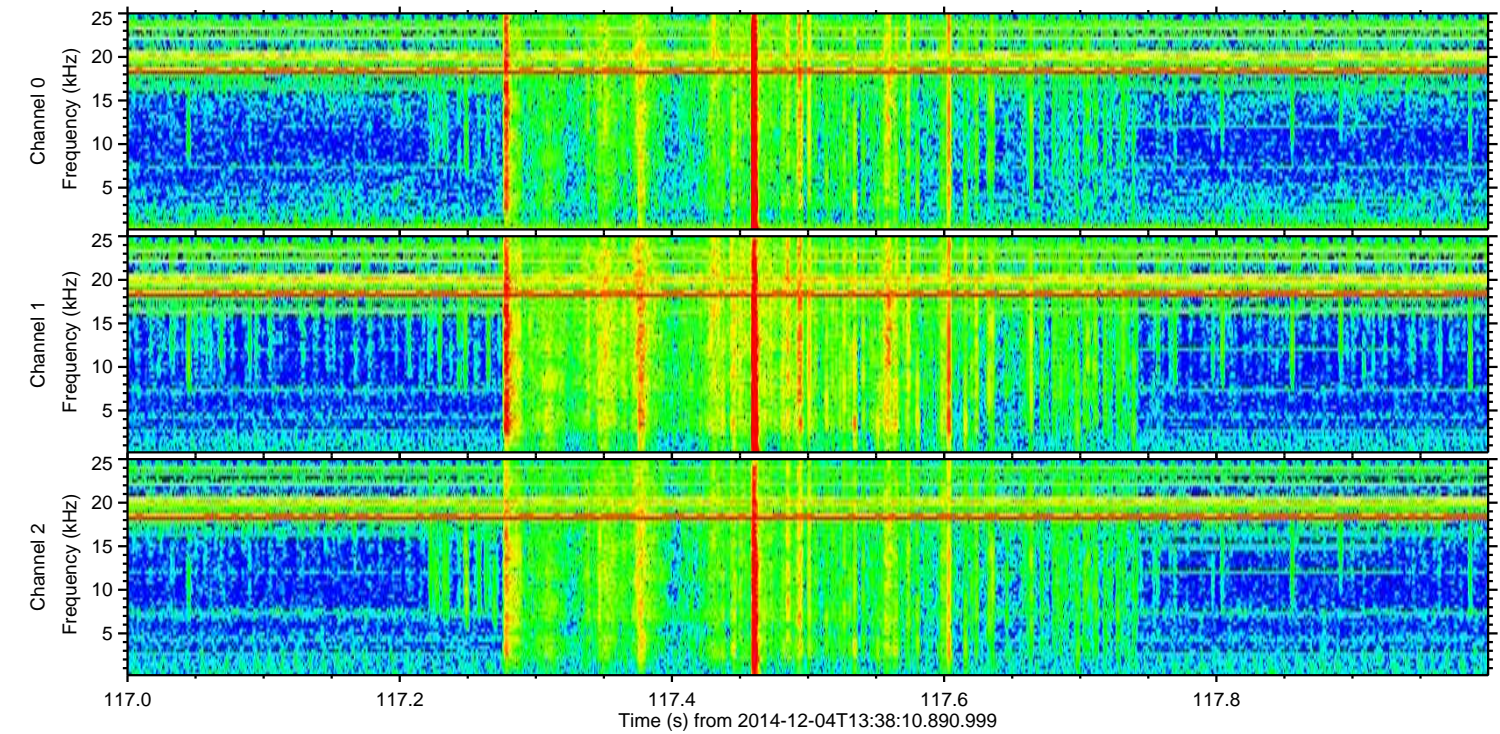
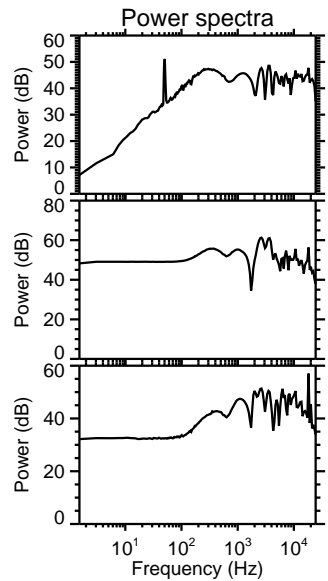
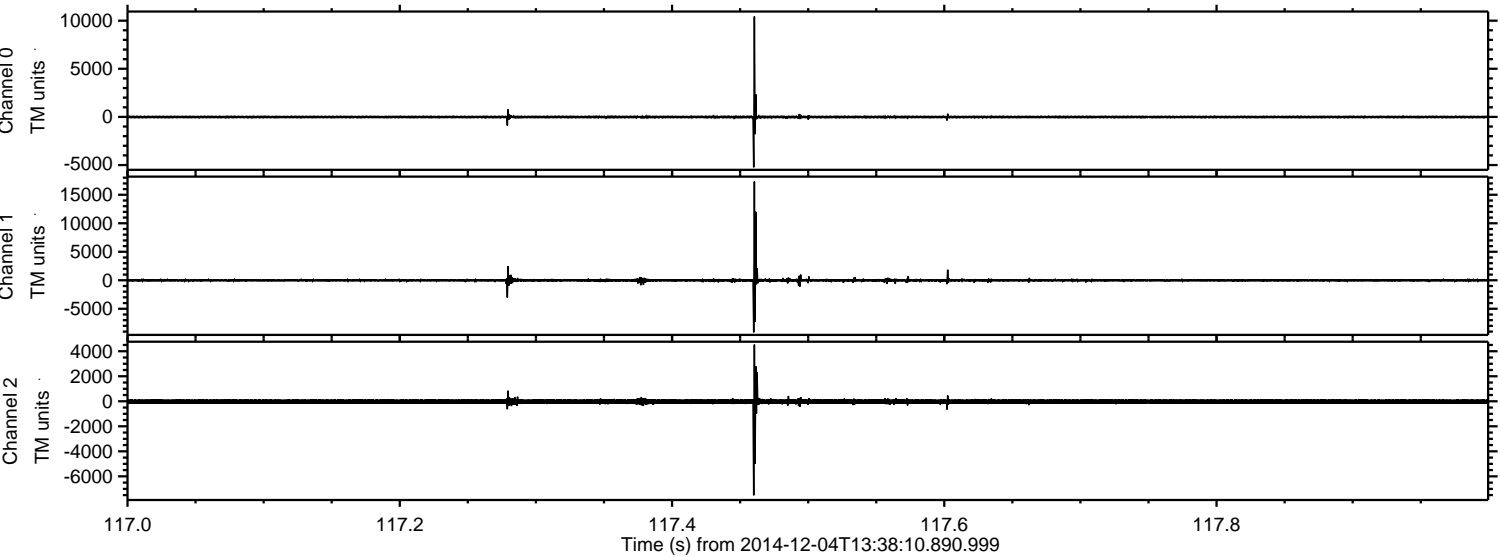



ELMAVAN 3D WAVEFORMS (Measured data sampled at 50 kHz) 49786 packets of 144 samples from 2014-12-04T13:38:10.890.999. Part 47/144

Processed Thu Dec 4 14:47:07 2014 by ELM ver.2012-10-06 from 001\_\_elm20141204\_133809\_\_dat00.bin

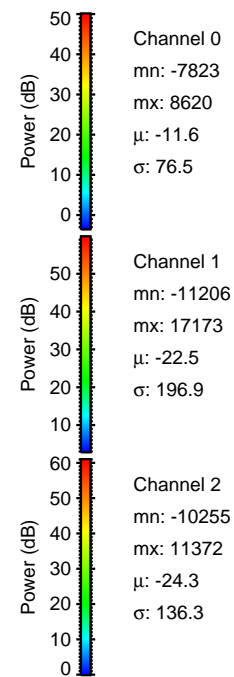
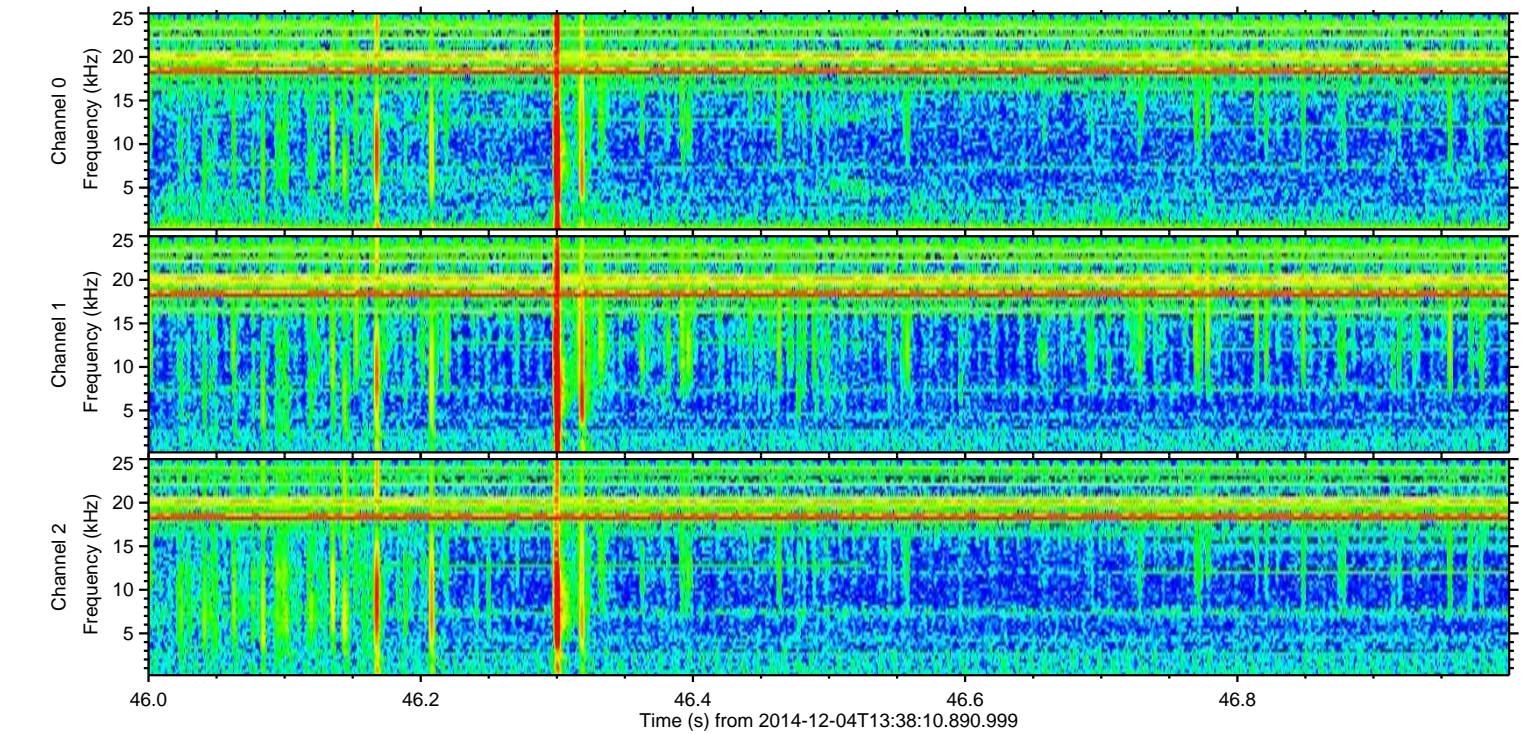
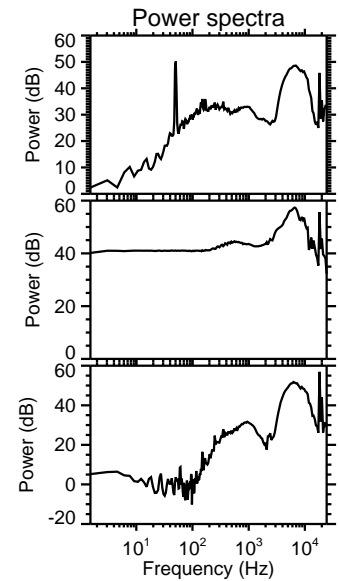
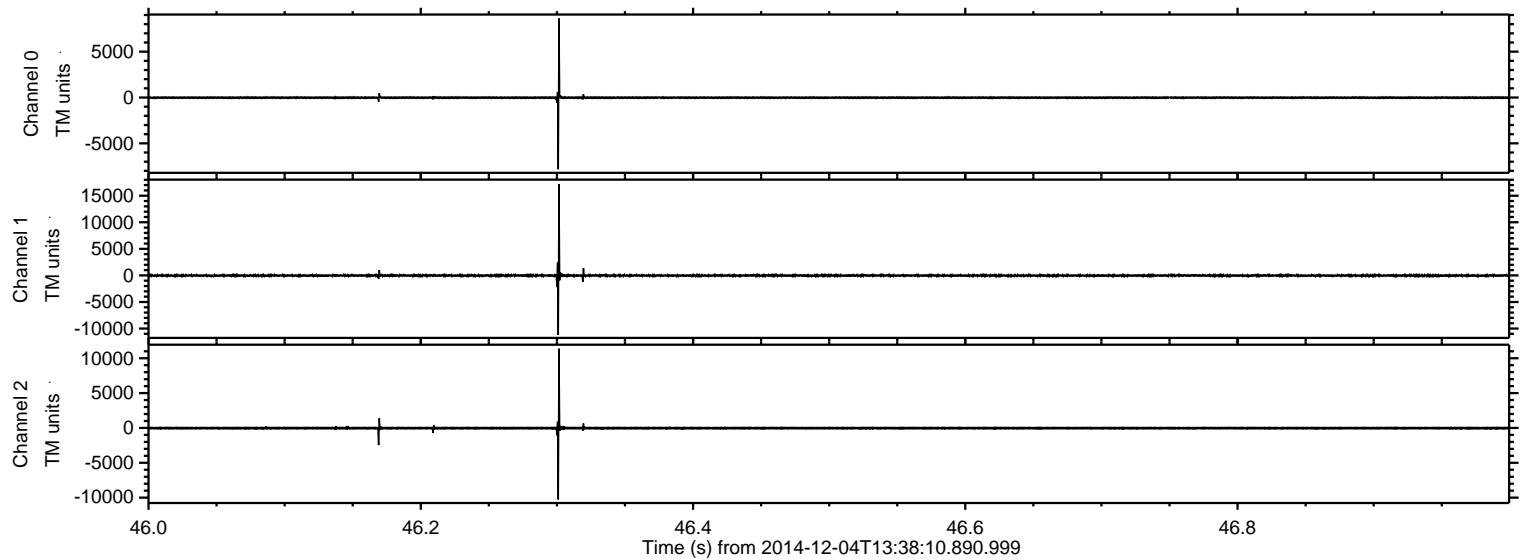



ELMAVAN 3D WAVEFORMS (Measured data sampled at 50 kHz) 49786 packets of 144 samples from 2014-12-04T13:38:10.890.999. Part 10/144

Processed Thu Dec 4 14:47:08 2014 by ELM ver.2012-10-06 from 001\_\_elm20141204\_133809\_\_dat00.bin

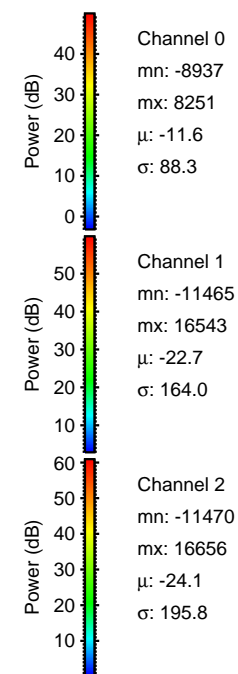
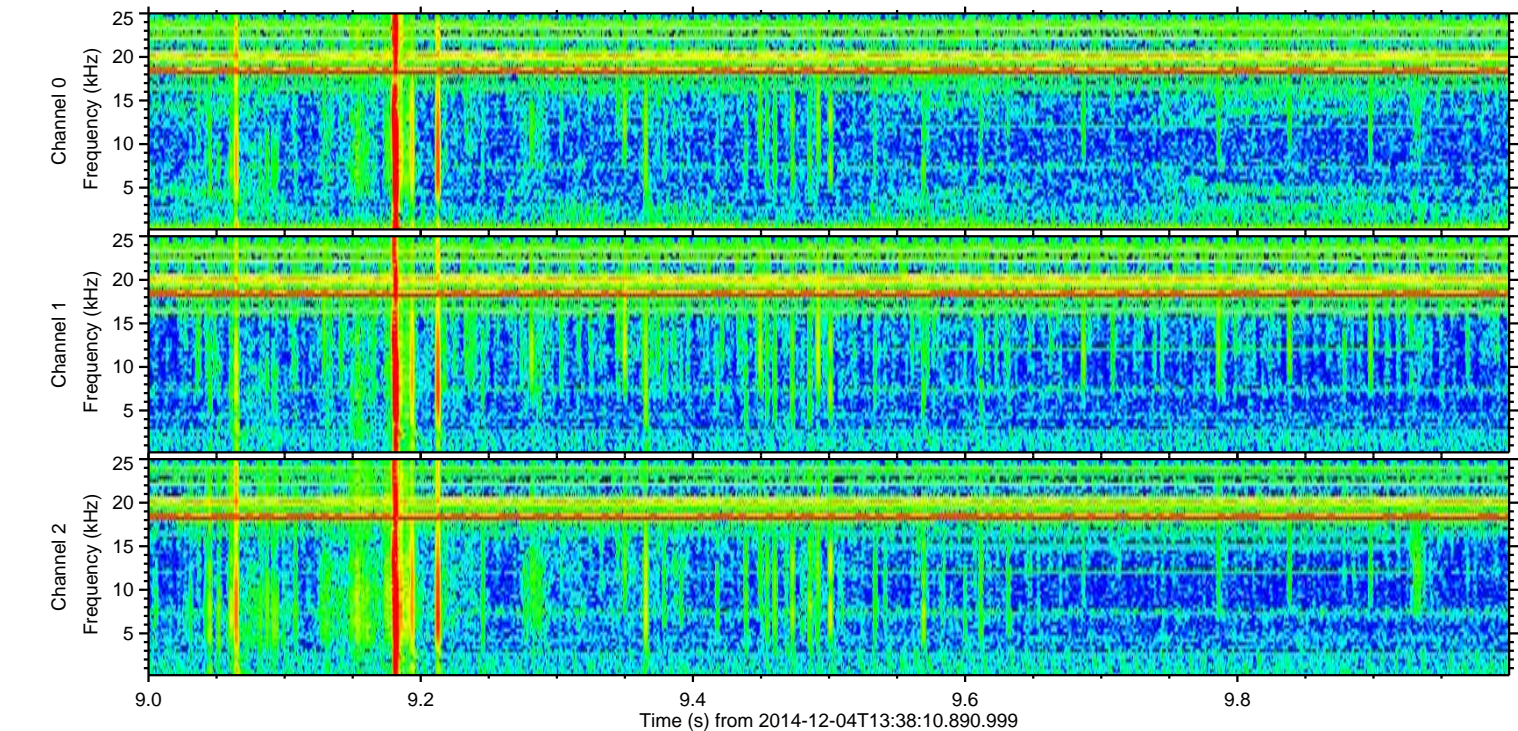
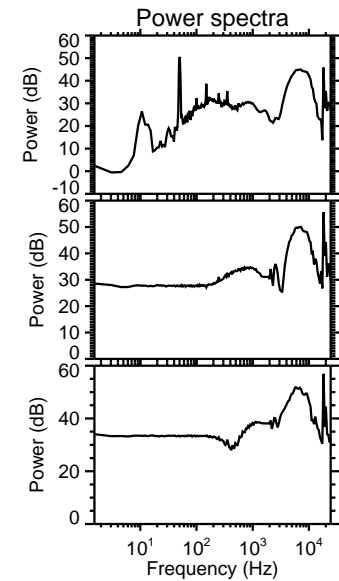
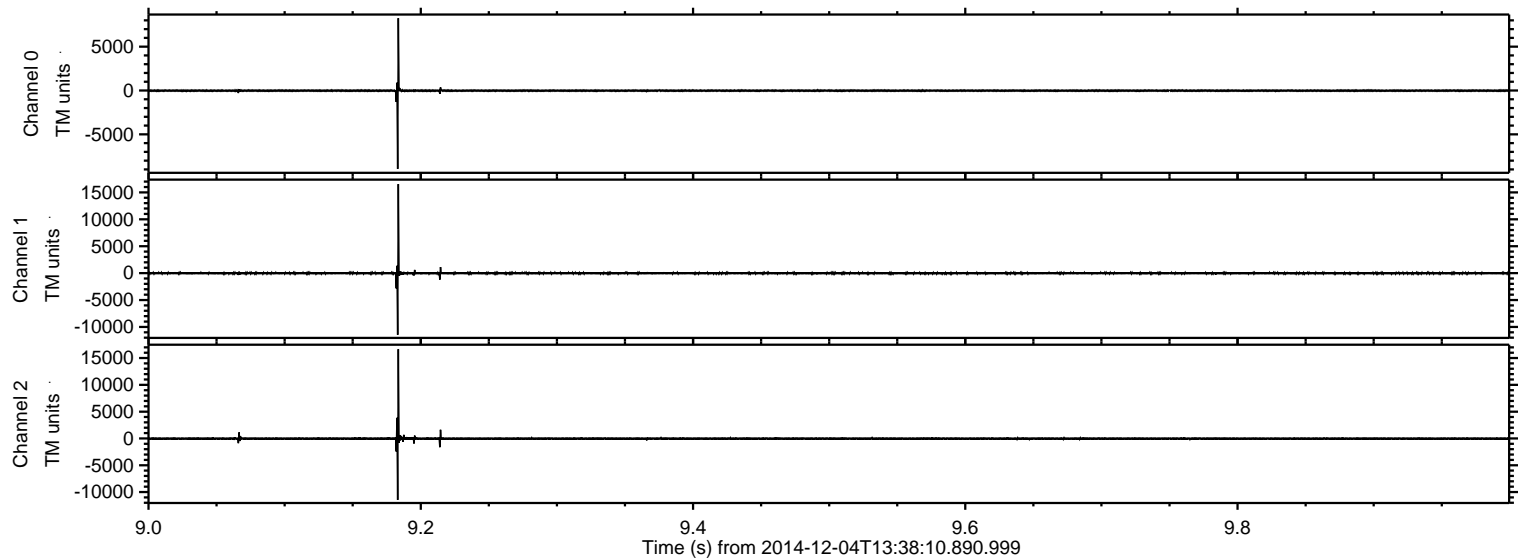



ELMAVAN 3D WAVEFORMS (Measured data sampled at 50 kHz) 49786 packets of 144 samples from 2014-12-04T13:38:10.890.999. Part 60/144

Processed Thu Dec 4 14:47:09 2014 by ELM ver.2012-10-06 from 001\_\_elm20141204\_133809\_\_dat00.bin

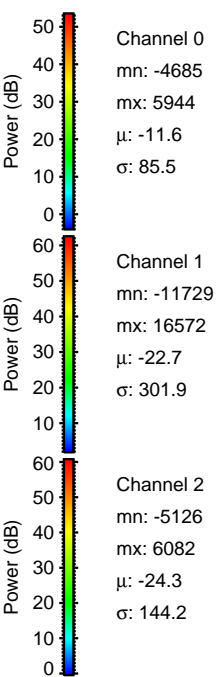
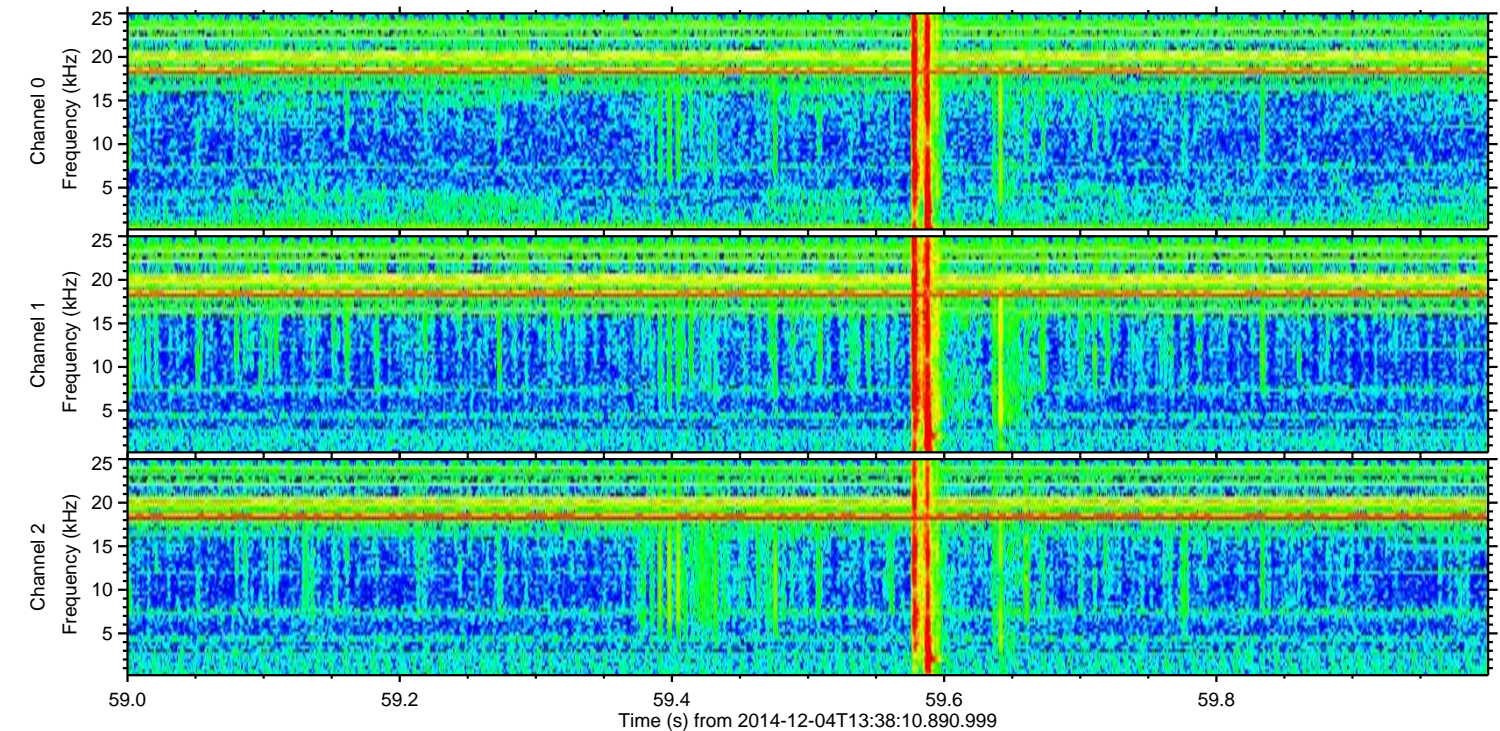
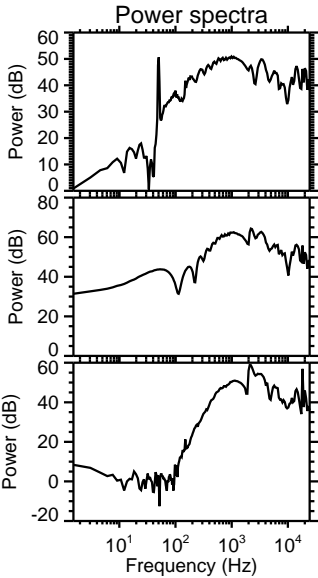
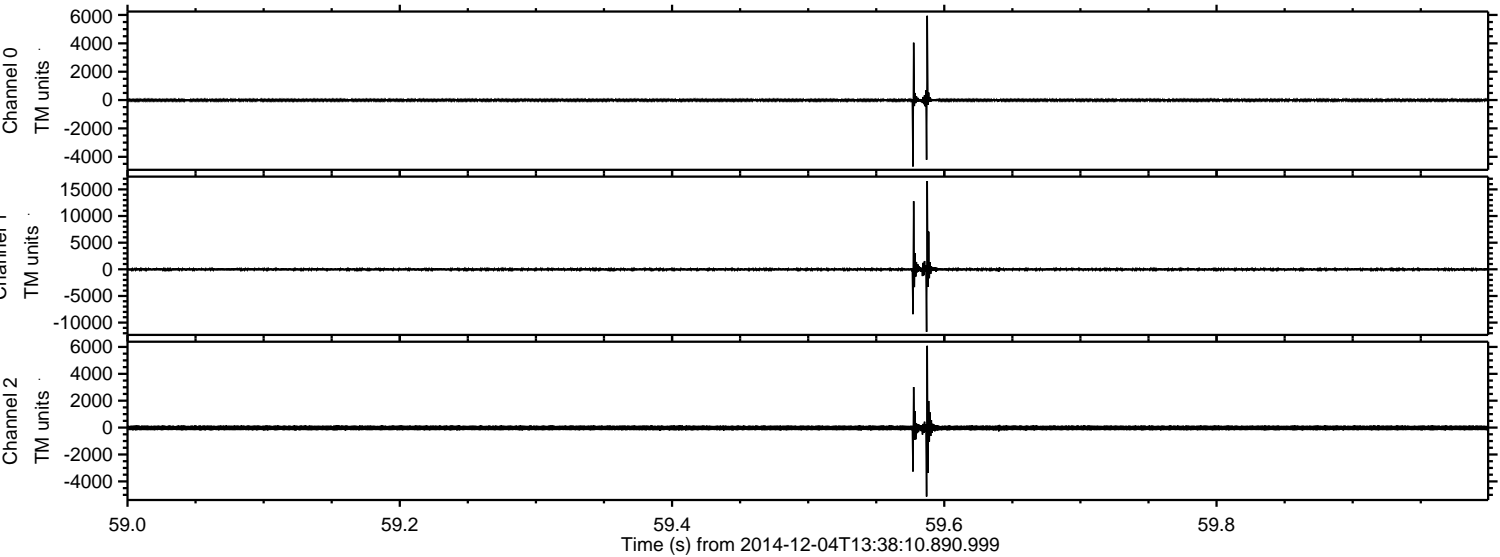



ELMAVAN 3D WAVEFORMS (Measured data sampled at 50 kHz) 49786 packets of 144 samples from 2014-12-04T13:38:10.890.999. Part 24/144

Processed Thu Dec 4 14:47:10 2014 by ELM ver.2012-10-06 from 001\_\_elm20141204\_133809\_\_dat00.bin

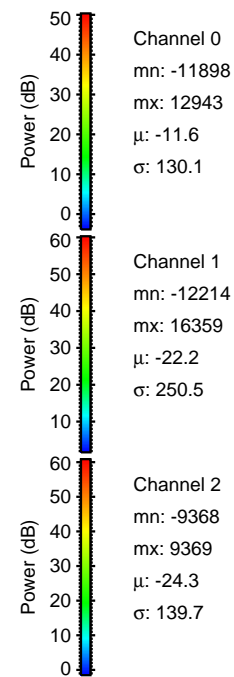
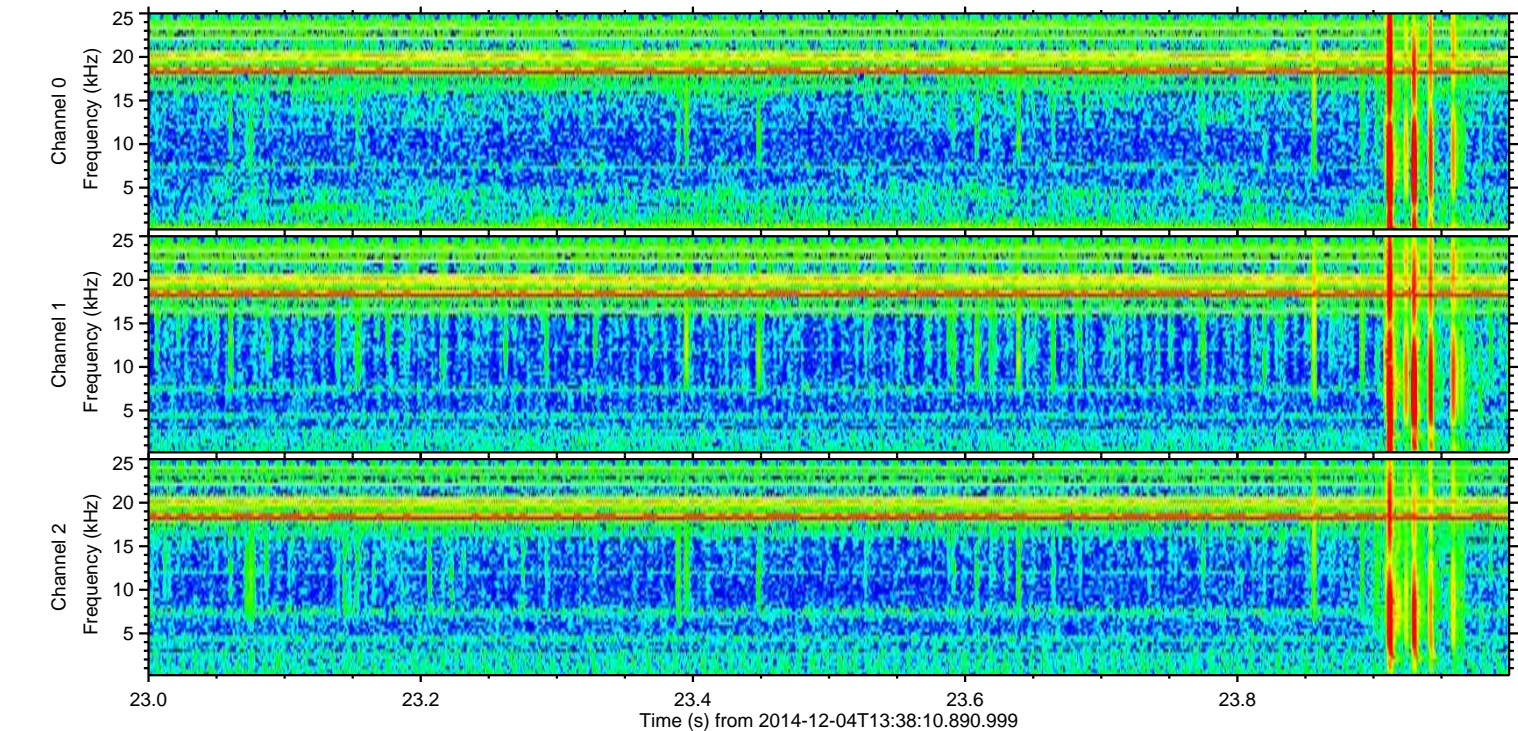
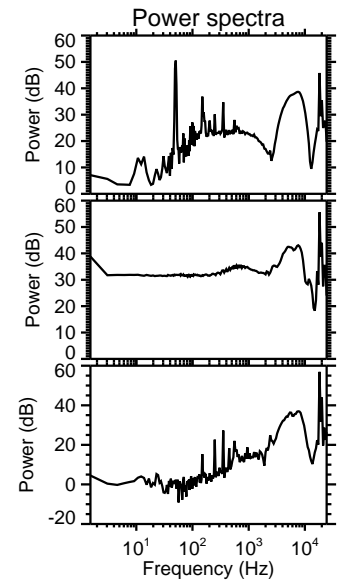
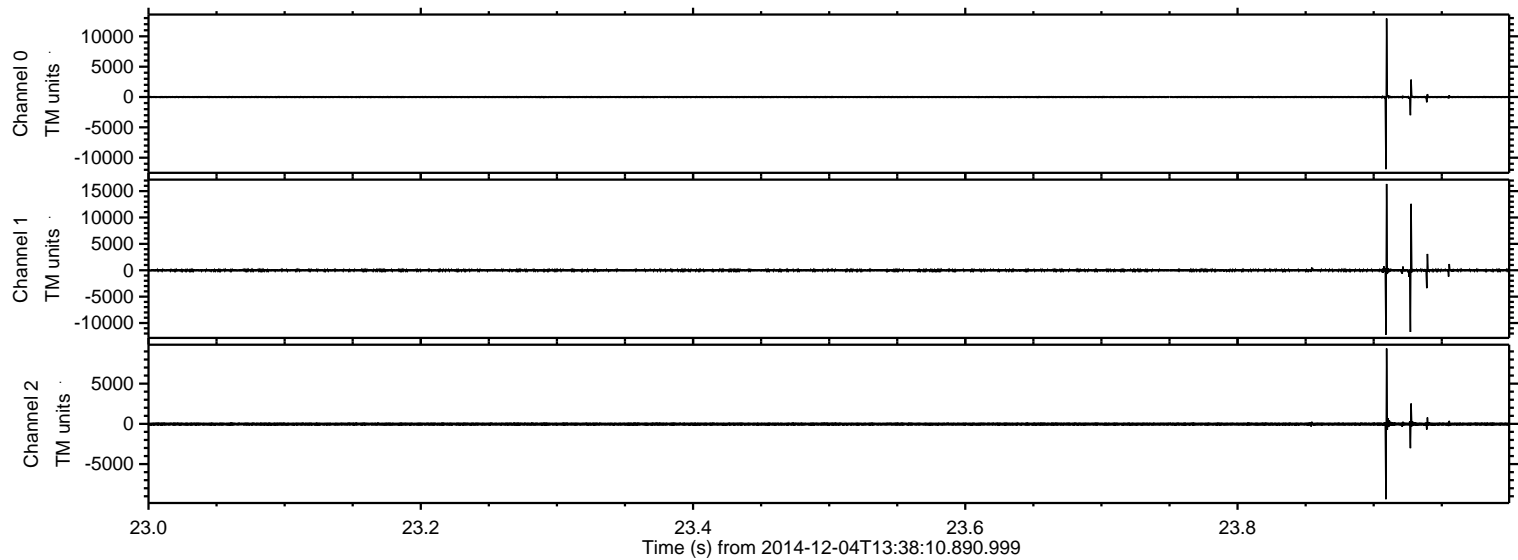



ELMAVAN 3D WAVEFORMS (Measured data sampled at 50 kHz) 49786 packets of 144 samples from 2014-12-04T13:38:10.890.999. Part 123/144

Processed Thu Dec 4 14:47:11 2014 by ELM ver.2012-10-06 from 001\_\_elm20141204\_133809\_\_dat00.bin

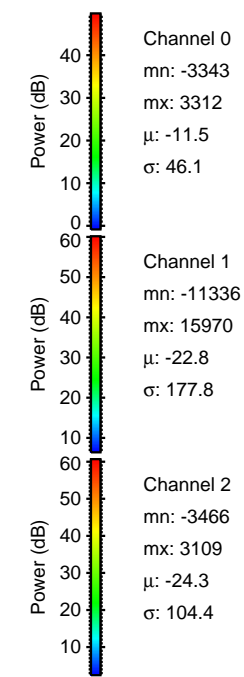
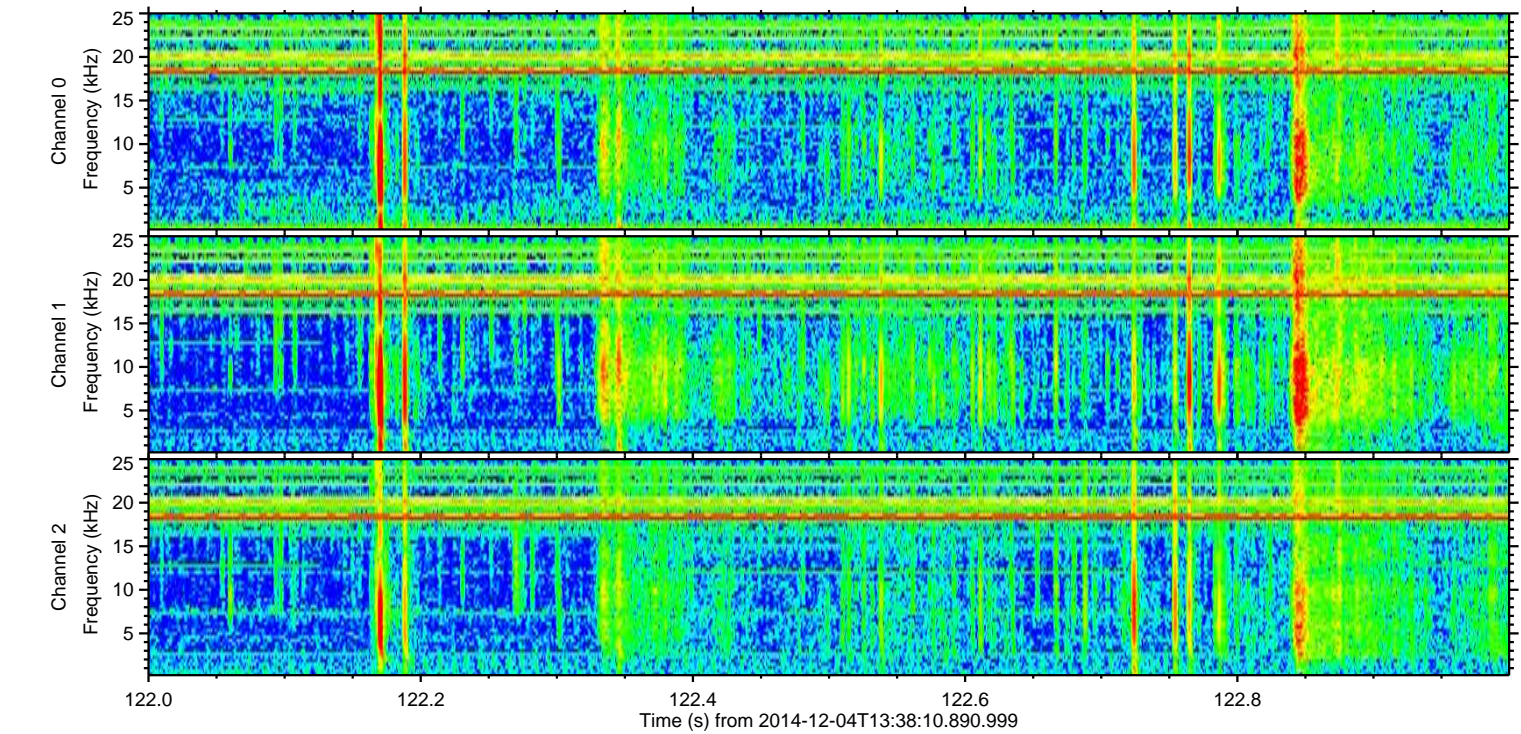
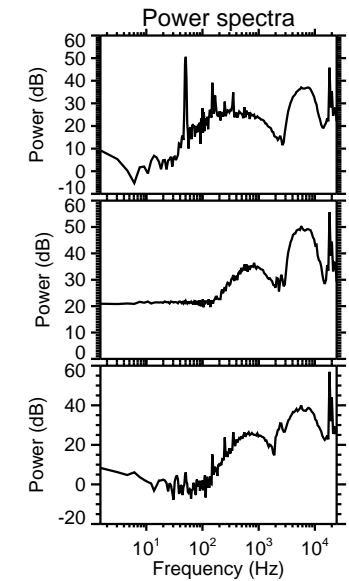
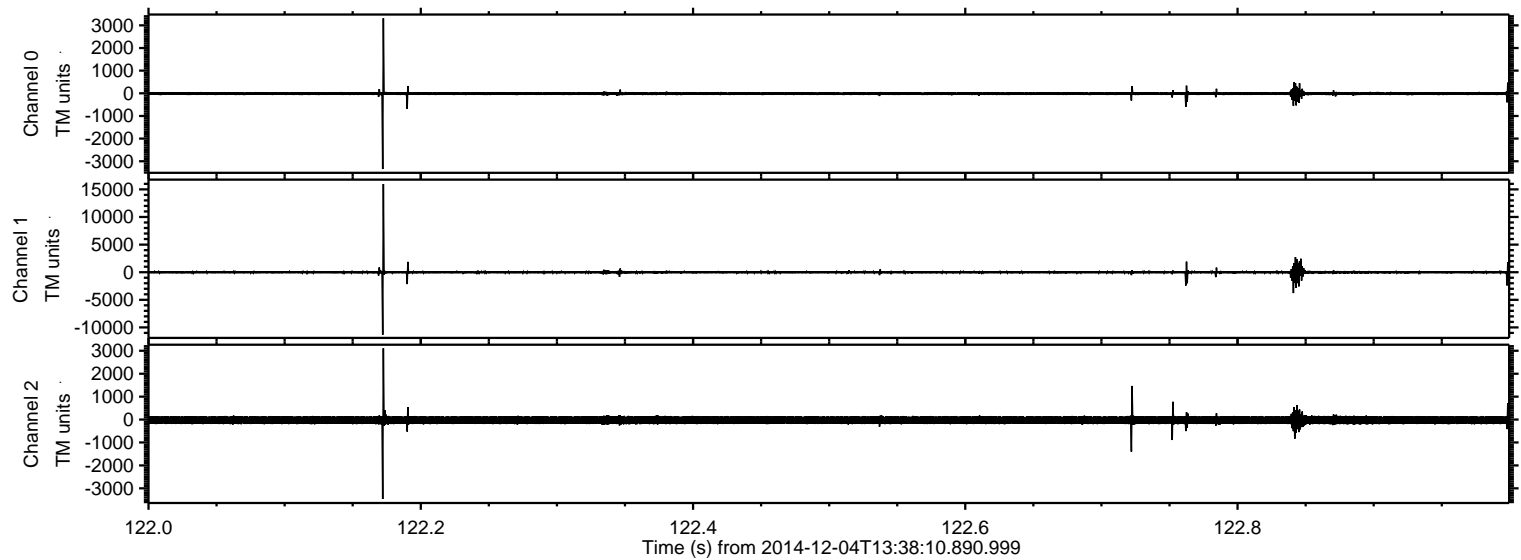

Channel 0  
mn: -3343  
mx: 3312  
 $\mu$ : -11.5  
 $\sigma$ : 46.1

Channel 1  
mn: -11336  
mx: 15970  
 $\mu$ : -22.8  
 $\sigma$ : 177.8

Channel 2  
mn: -3466  
mx: 3109  
 $\mu$ : -24.3  
 $\sigma$ : 104.4



ELMAVAN 3D WAVEFORMS (Measured data sampled at 50 kHz) 49786 packets of 144 samples from 2014-12-04T13:38:10.890.999. Part 28/144

Processed Thu Dec 4 14:47:12 2014 by ELM ver.2012-10-06 from 001\_\_elm20141204\_133809\_\_dat00.bin

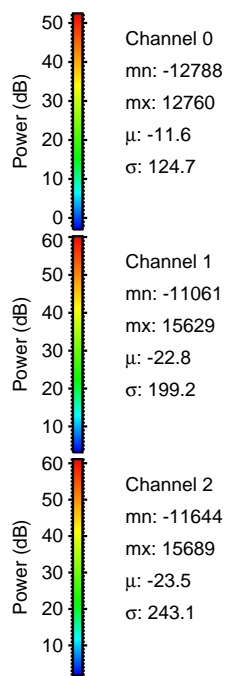
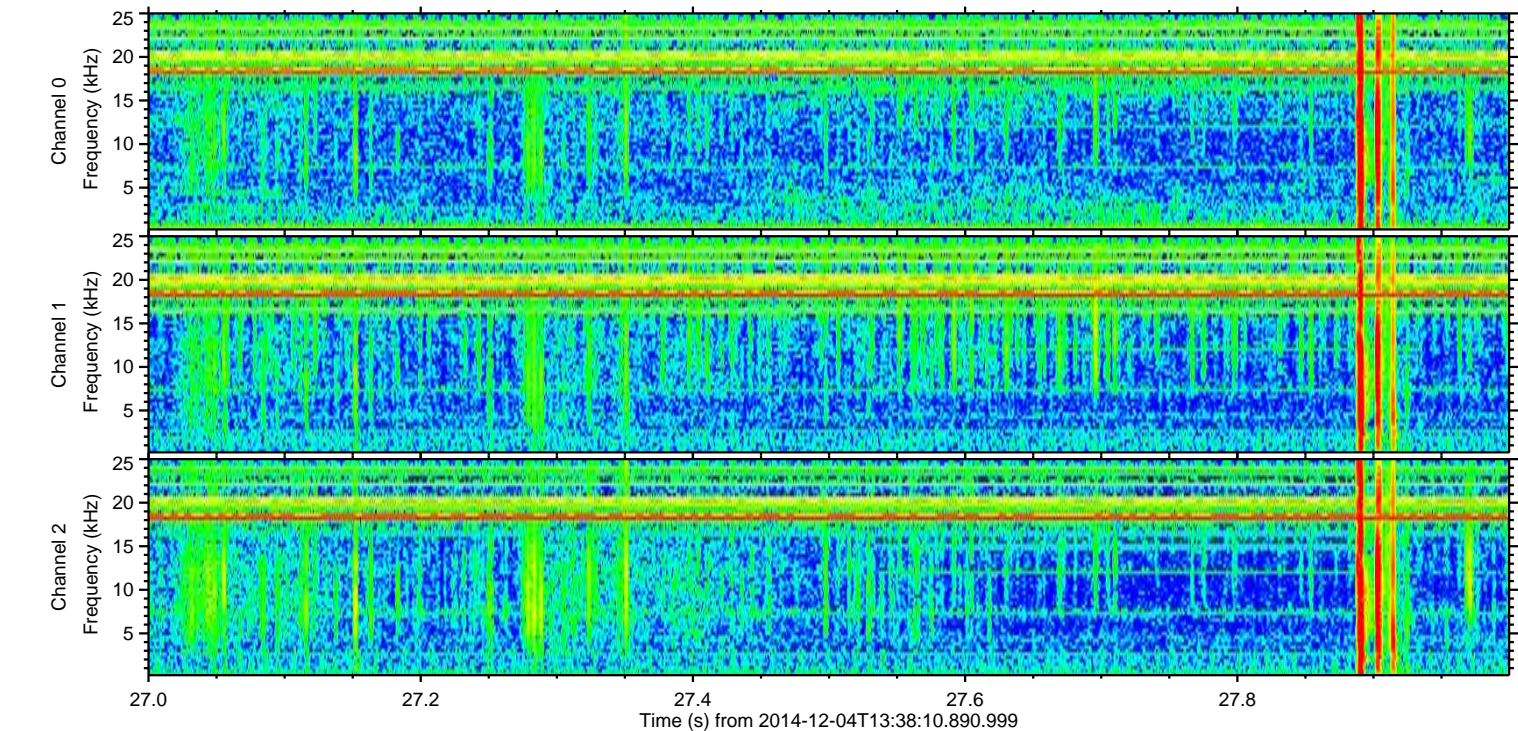
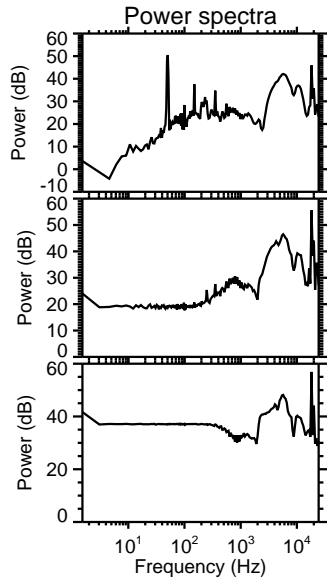
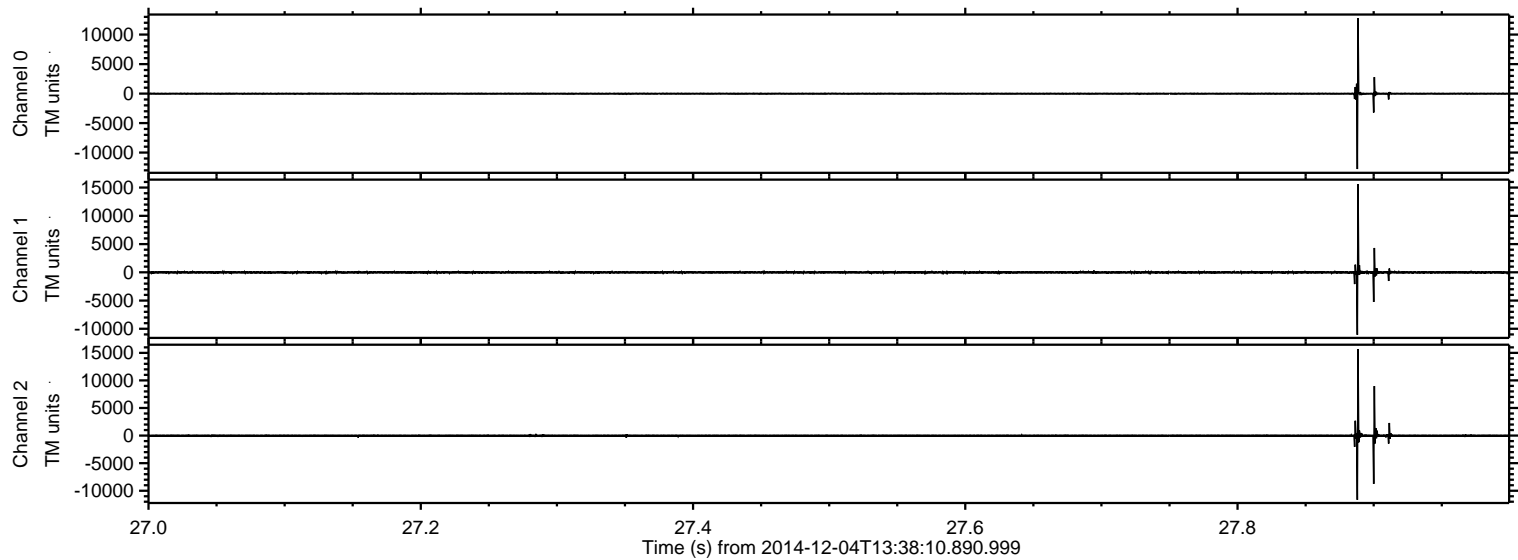



Processed Thu Dec 4 14:47:13 2014 by ELM ver.2012-10-06 from 001\_\_elm20141204\_133809\_\_dat00.bin

