

# ELMAVAN 3D WAVEFORMS (Measured data sampled at 50 kHz) 49653 packets of 144 samples from 2014-12-04T08:33:01.952.000.

Processed Thu Dec 4 09:44:45 2014 by ELM ver.2012-10-06 from 001\_\_elm20141204\_083300\_\_dat00.bin

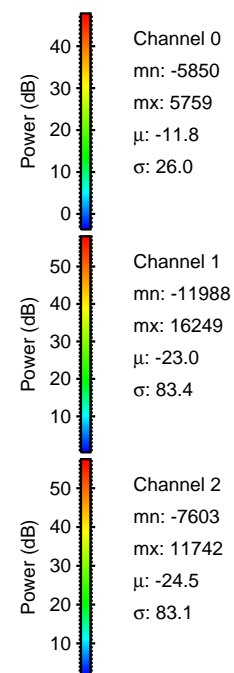

Processed Thu Dec 4 09:45:00 2014 by ELM ver.2012-10-06 from 001\_\_elm20141204\_083300\_\_dat00.bin

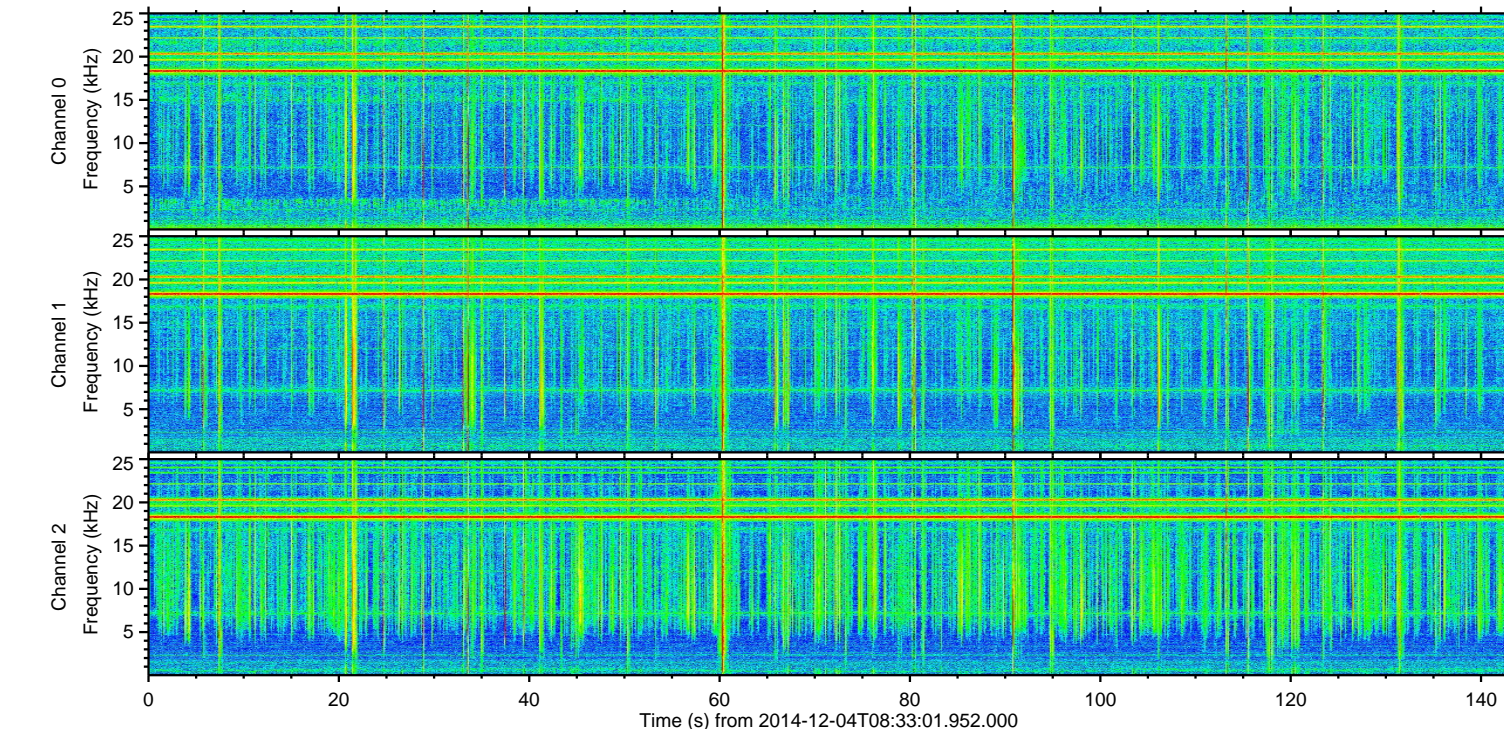
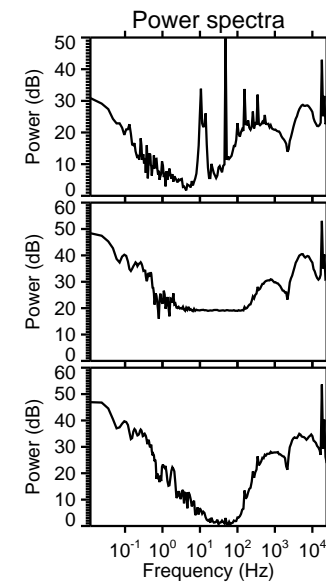
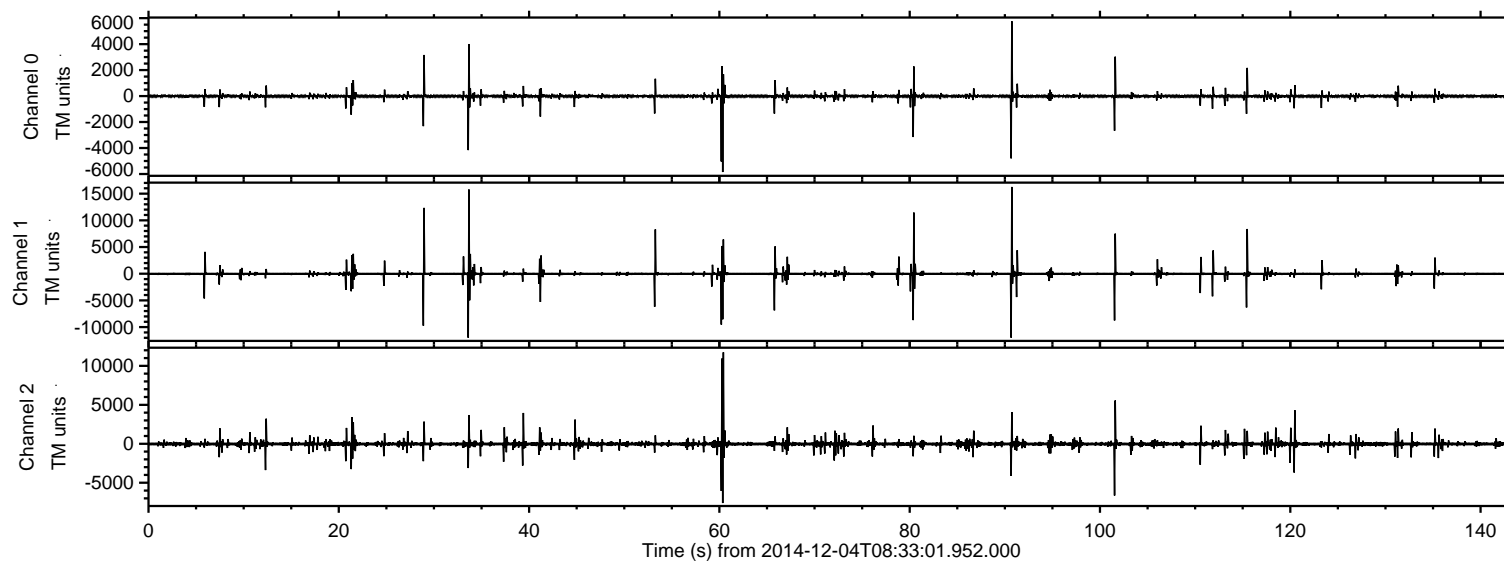
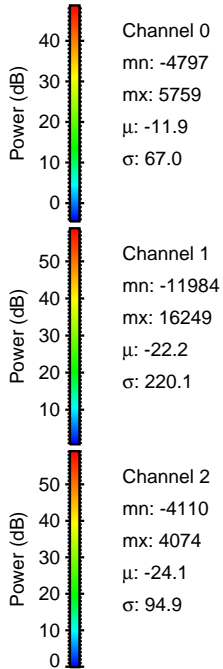
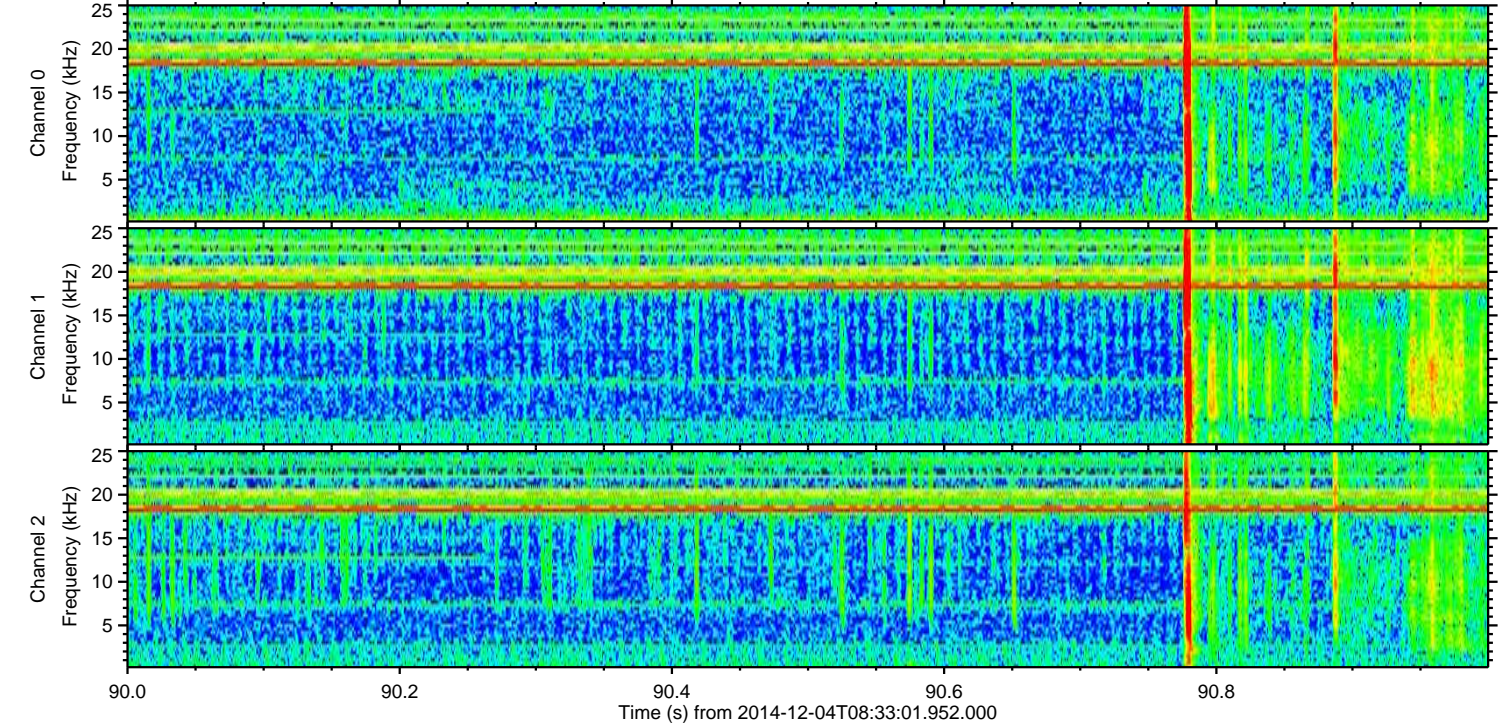
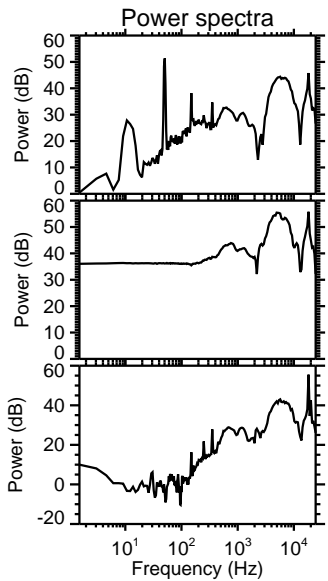
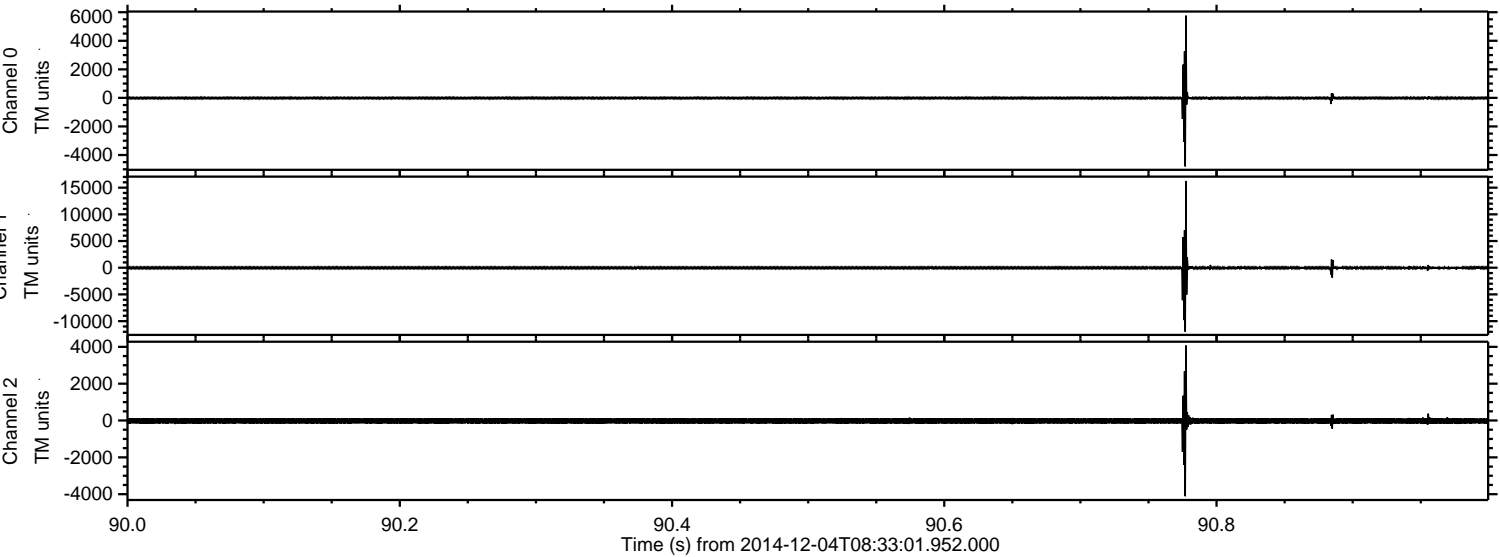

ELMAVAN 3D WAVEFORMS (Measured data sampled at 50 kHz) 49653 packets of 144 samples from 2014-12-04T08:33:01.952.000. Part 34/144

Processed Thu Dec 4 09:45:01 2014 by ELM ver.2012-10-06 from 001\_\_elm20141204\_083300\_\_dat00.bin

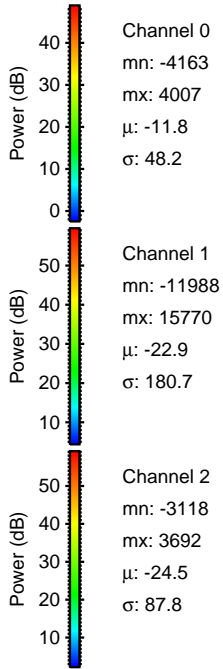
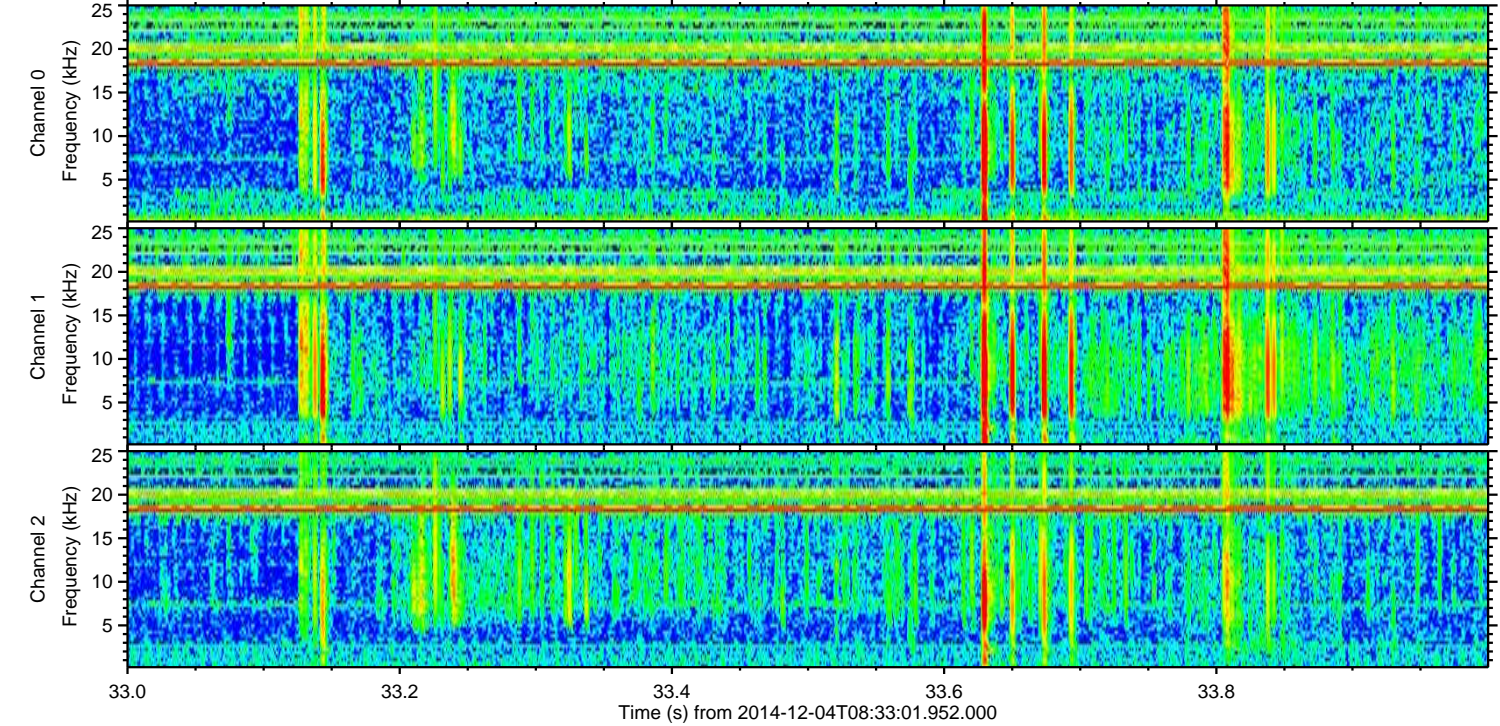
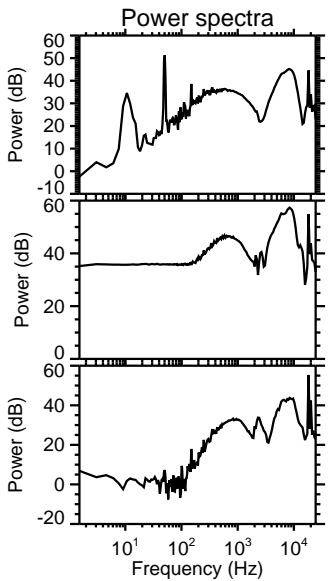
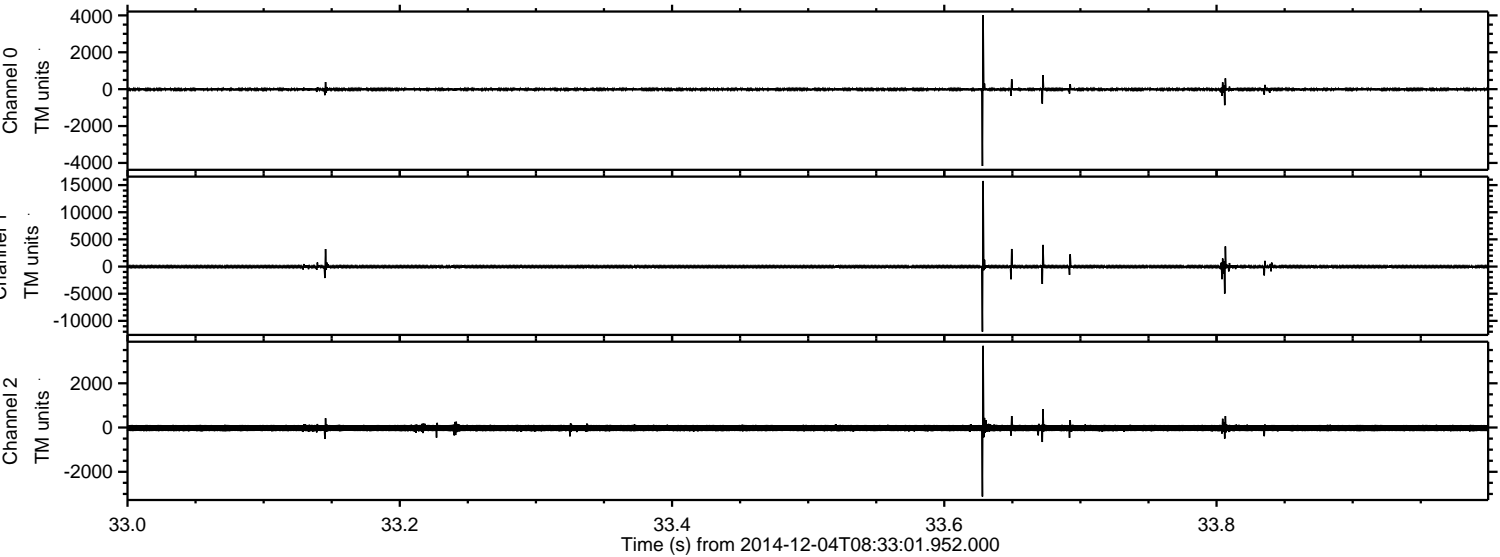

Processed Thu Dec 4 09:45:02 2014 by ELM ver.2012-10-06 from 001\_\_elm20141204\_083300\_\_dat00.bin

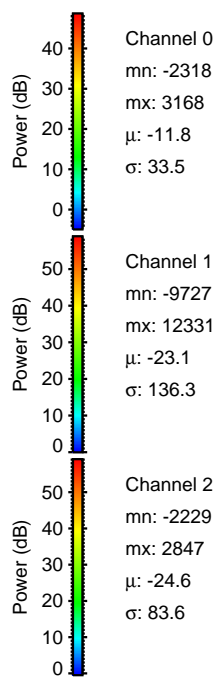
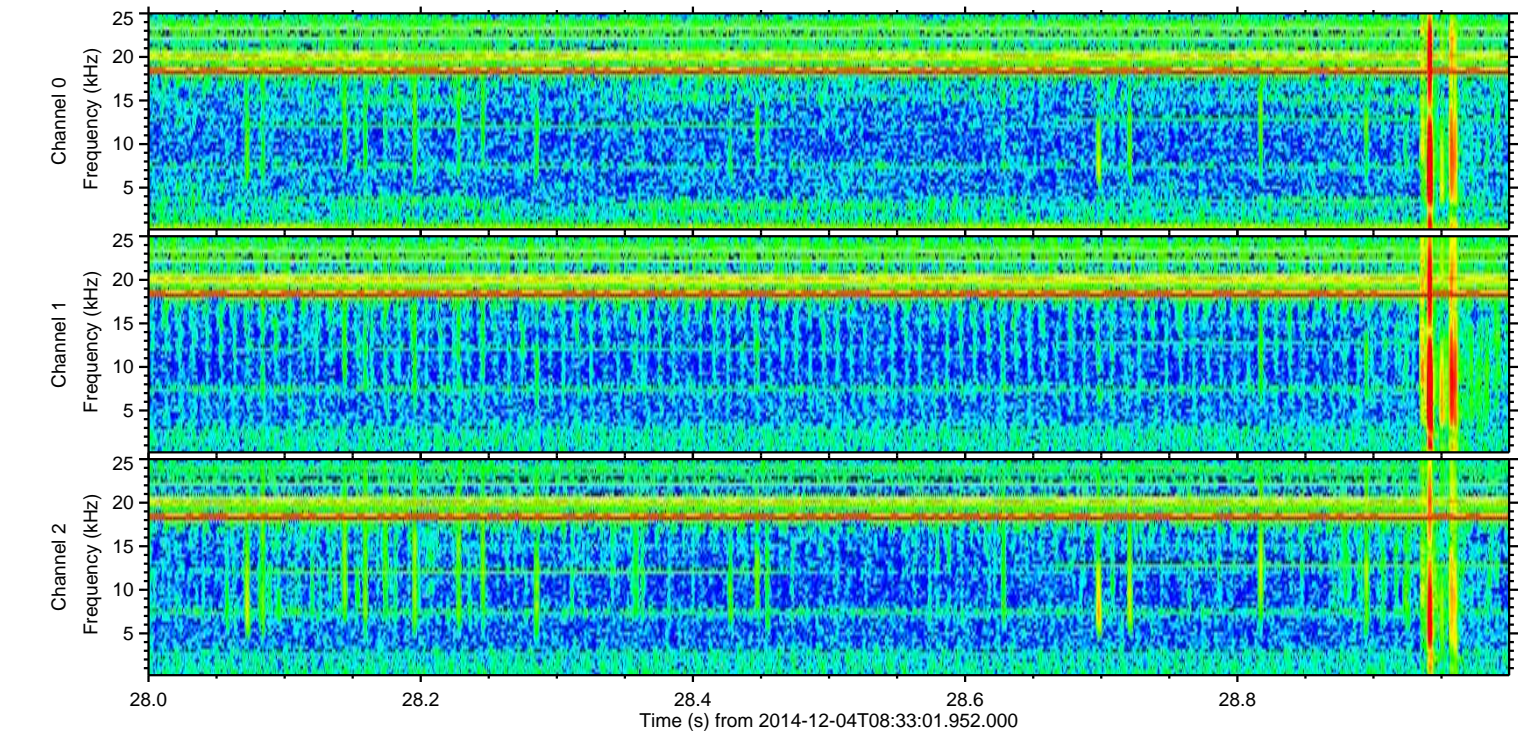
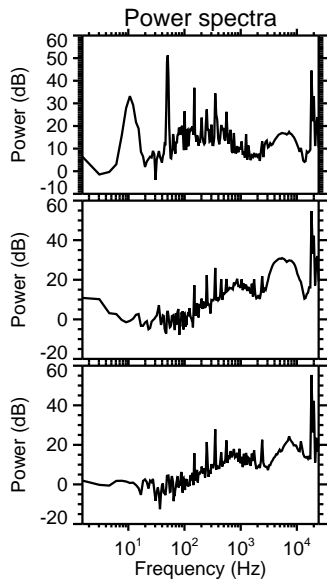
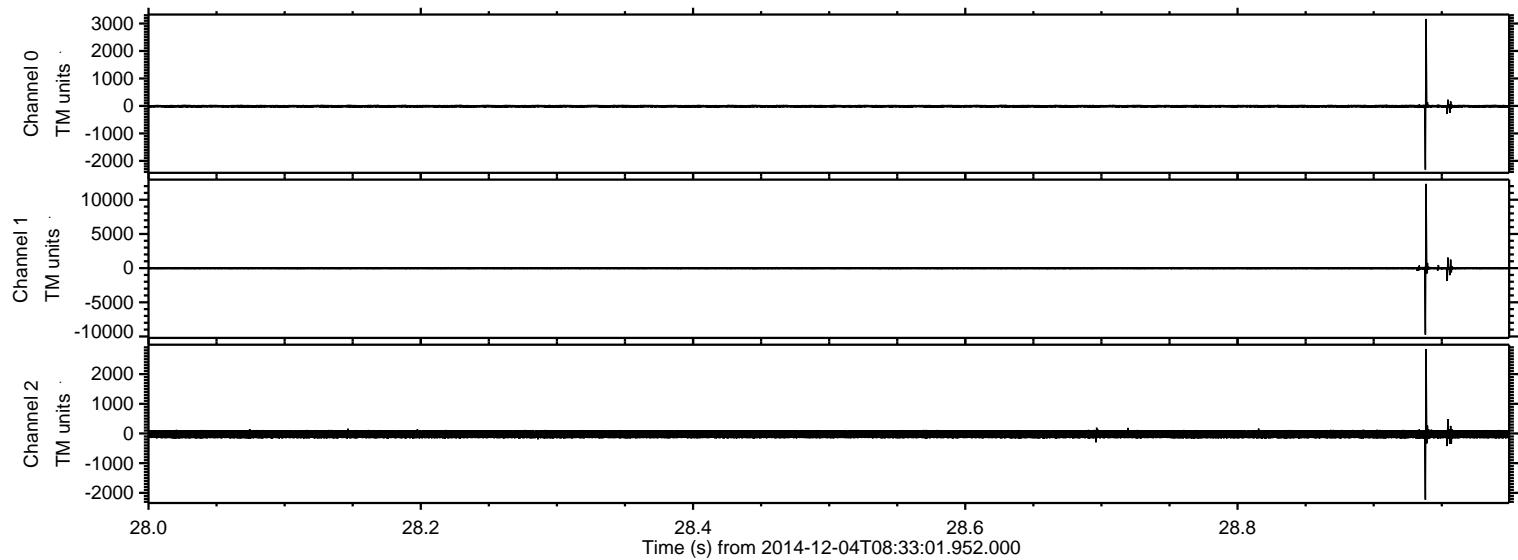

Processed Thu Dec 4 09:45:03 2014 by ELM ver.2012-10-06 from 001\_\_elm20141204\_083300\_\_dat00.bin

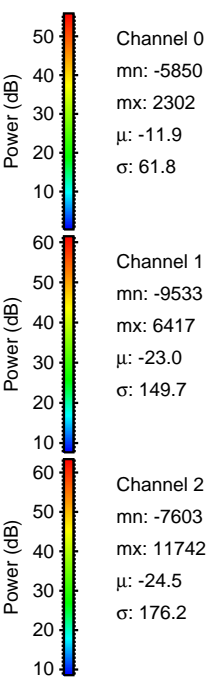
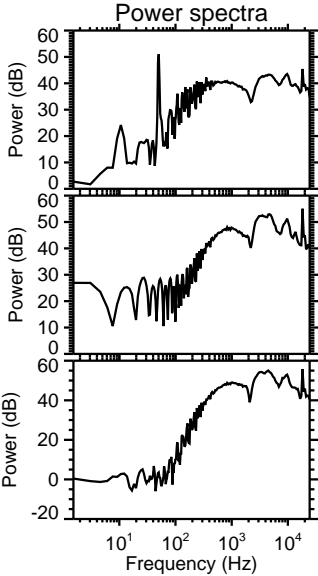
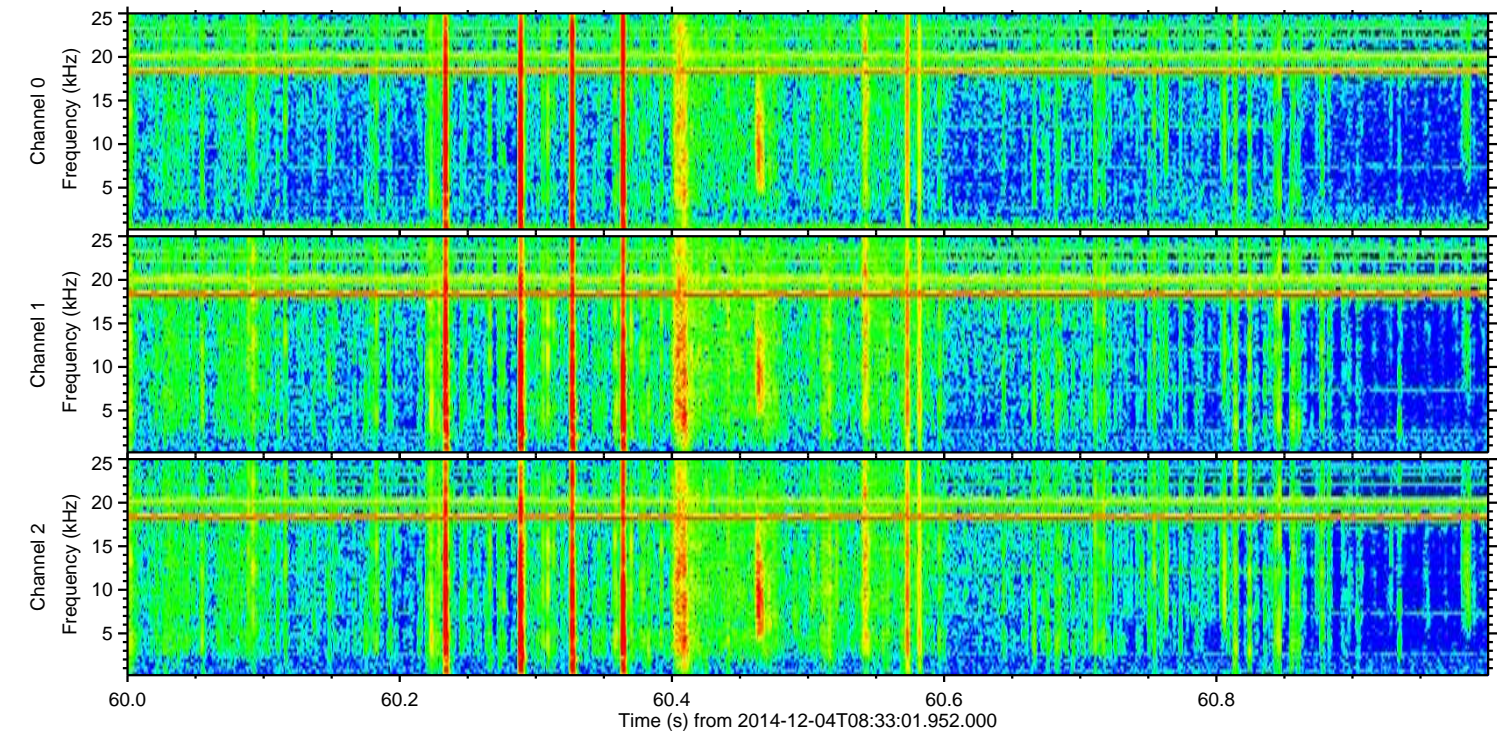
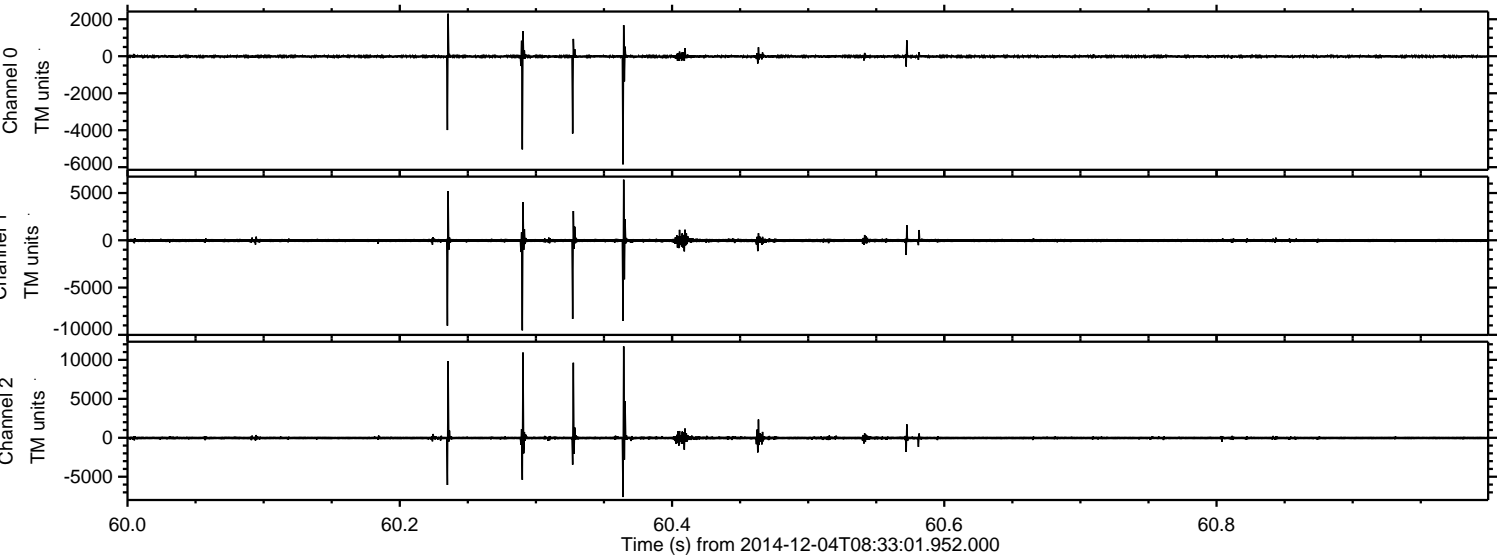

Processed Thu Dec 4 09:45:04 2014 by ELM ver.2012-10-06 from 001\_\_elm20141204\_083300\_\_dat00.bin

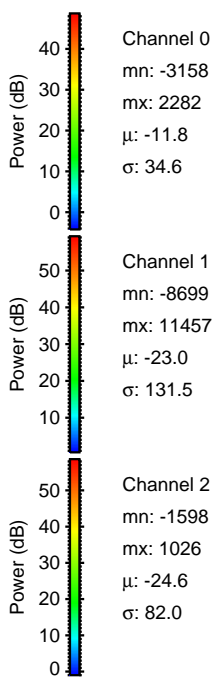
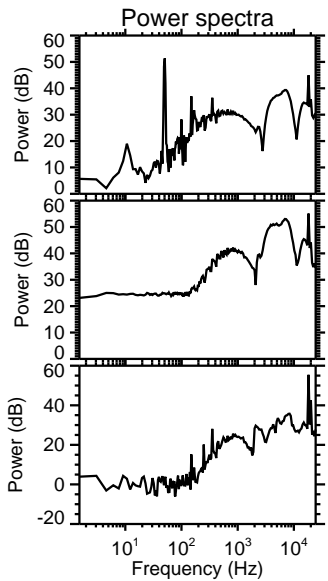
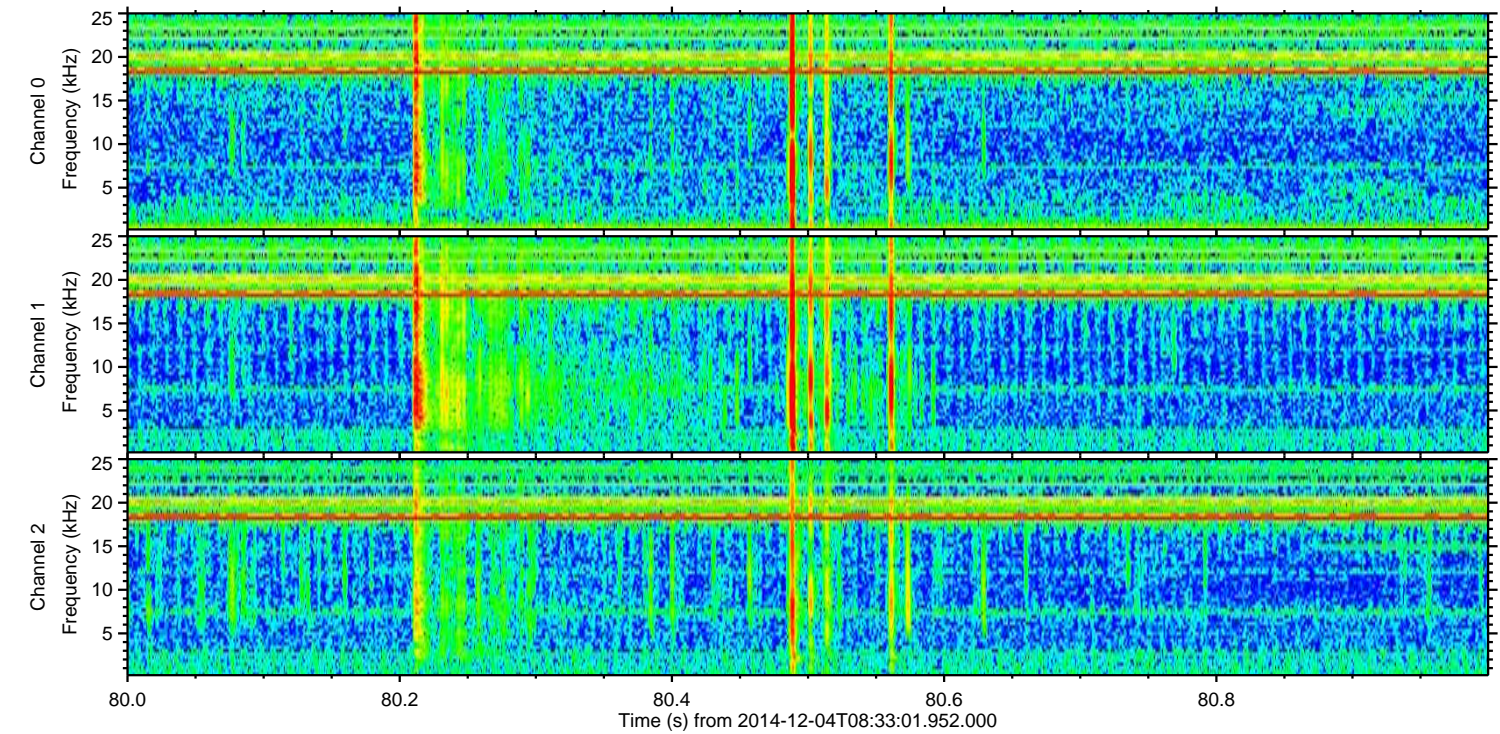
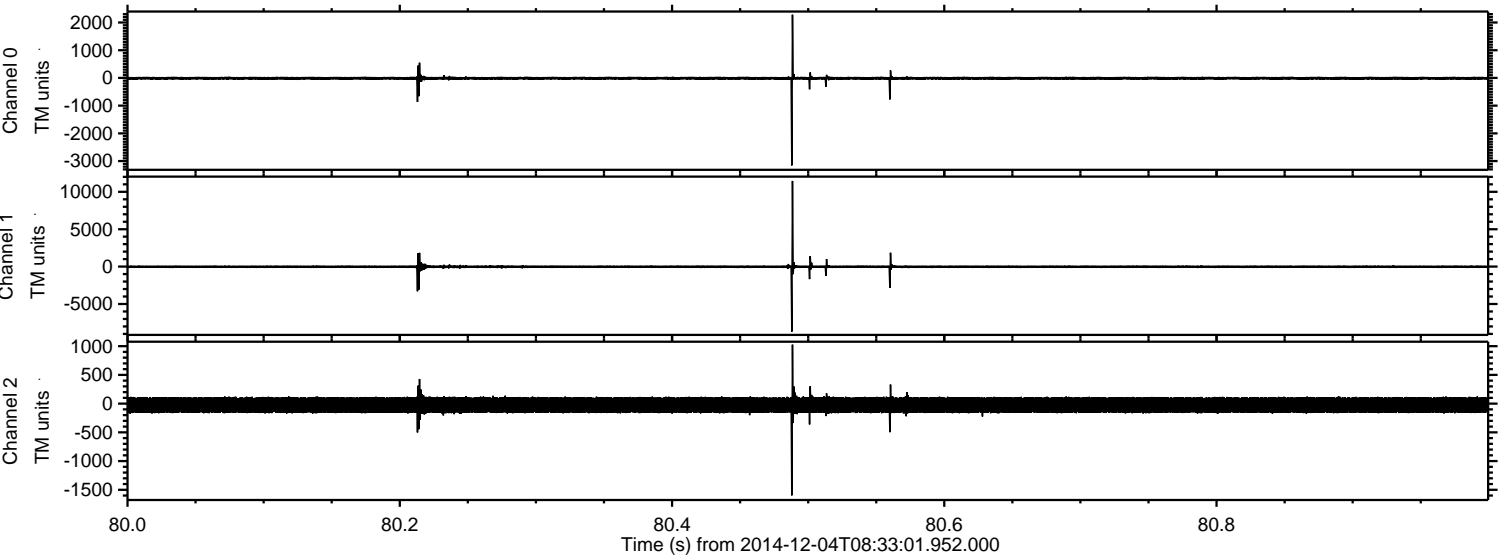

ELMAVAN 3D WAVEFORMS (Measured data sampled at 50 kHz) 49653 packets of 144 samples from 2014-12-04T08:33:01.952.000. Part 102/144

Processed Thu Dec 4 09:45:06 2014 by ELM ver.2012-10-06 from 001\_\_elm20141204\_083300\_\_dat00.bin

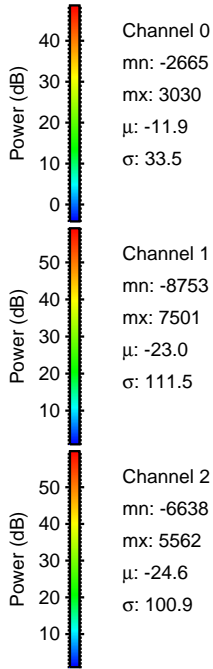
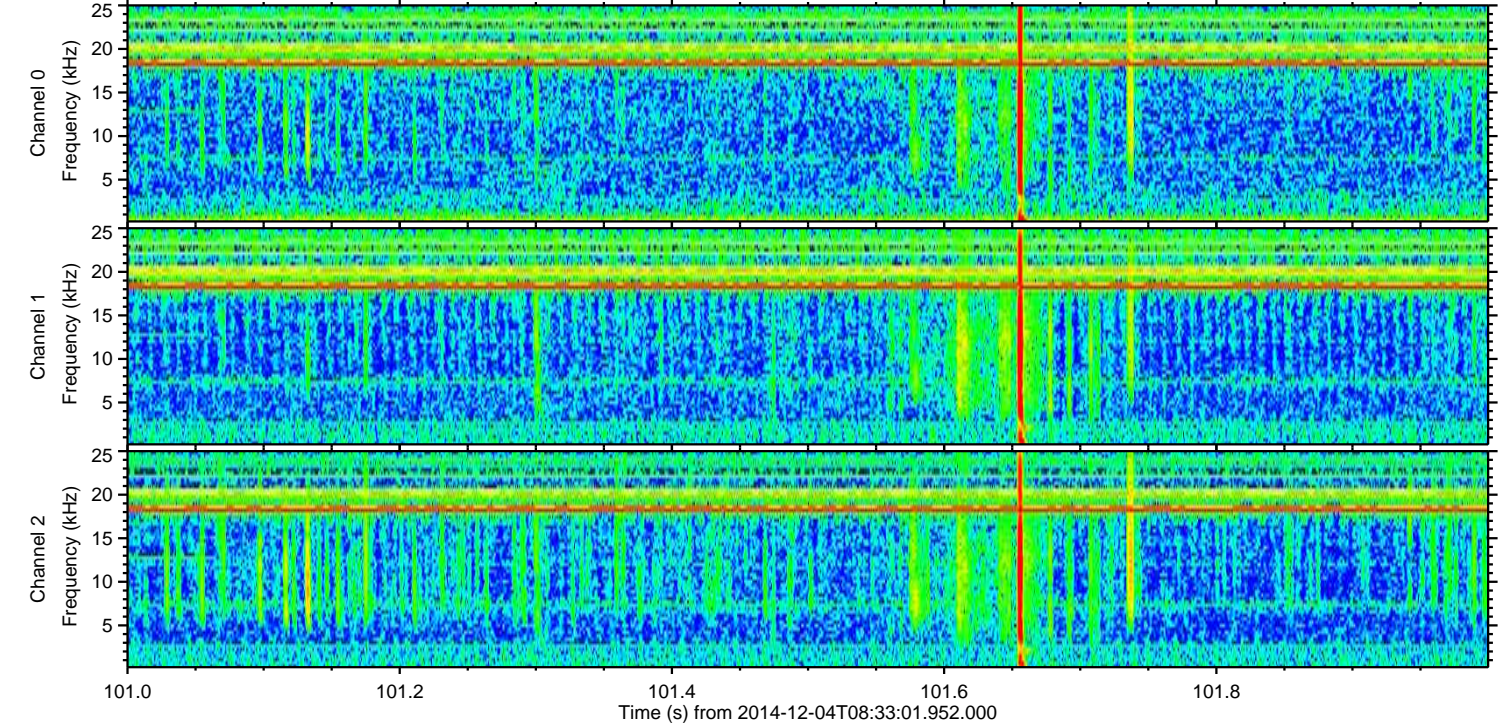
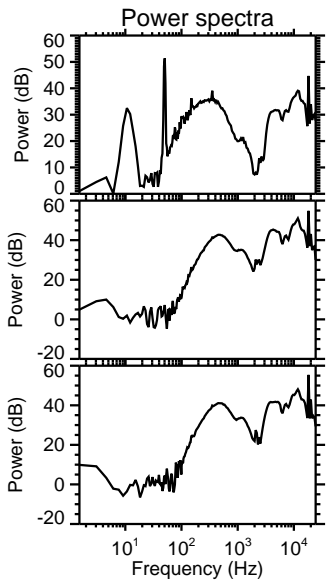
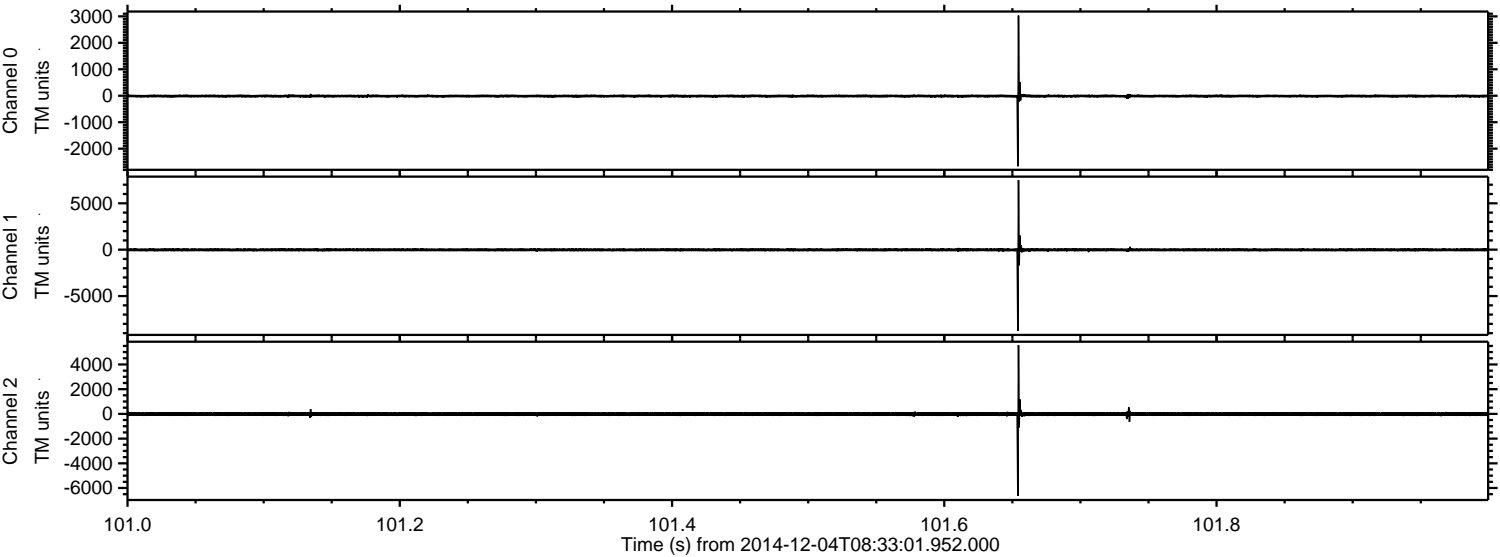

ELMAVAN 3D WAVEFORMS (Measured data sampled at 50 kHz) 49653 packets of 144 samples from 2014-12-04T08:33:01.952.000. Part 116/144

Processed Thu Dec 4 09:45:07 2014 by ELM ver.2012-10-06 from 001\_\_elm20141204\_083300\_\_dat00.bin

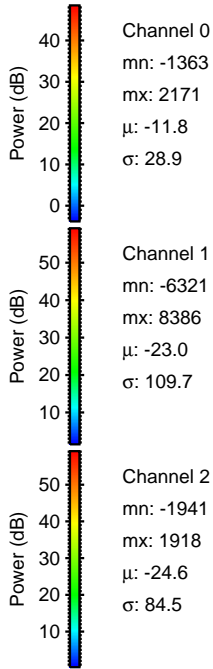
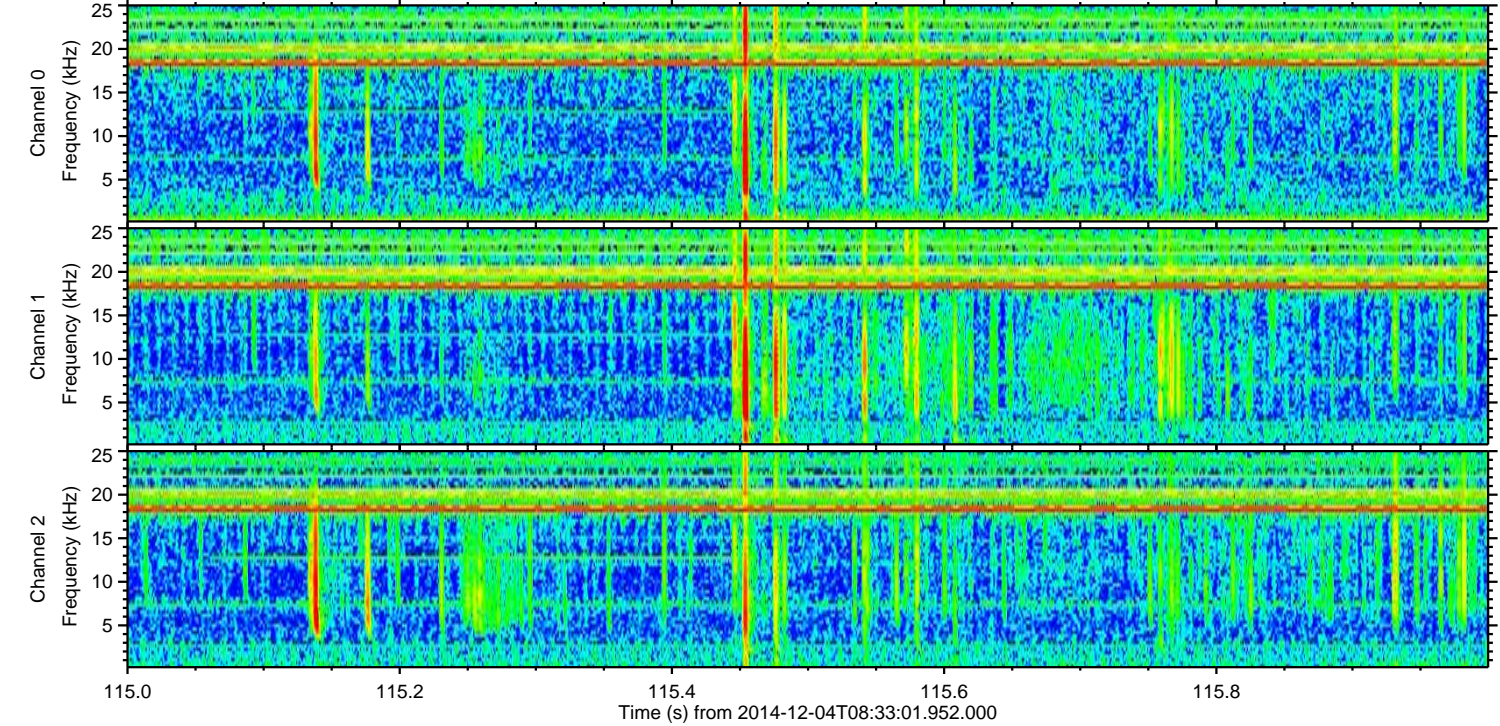
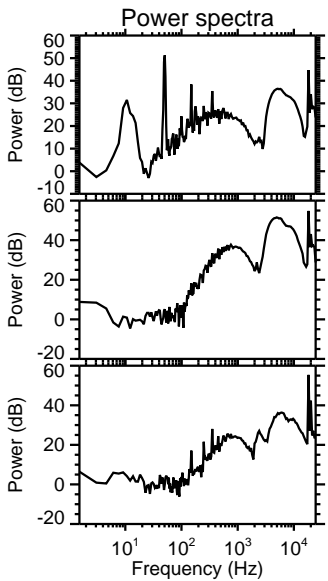
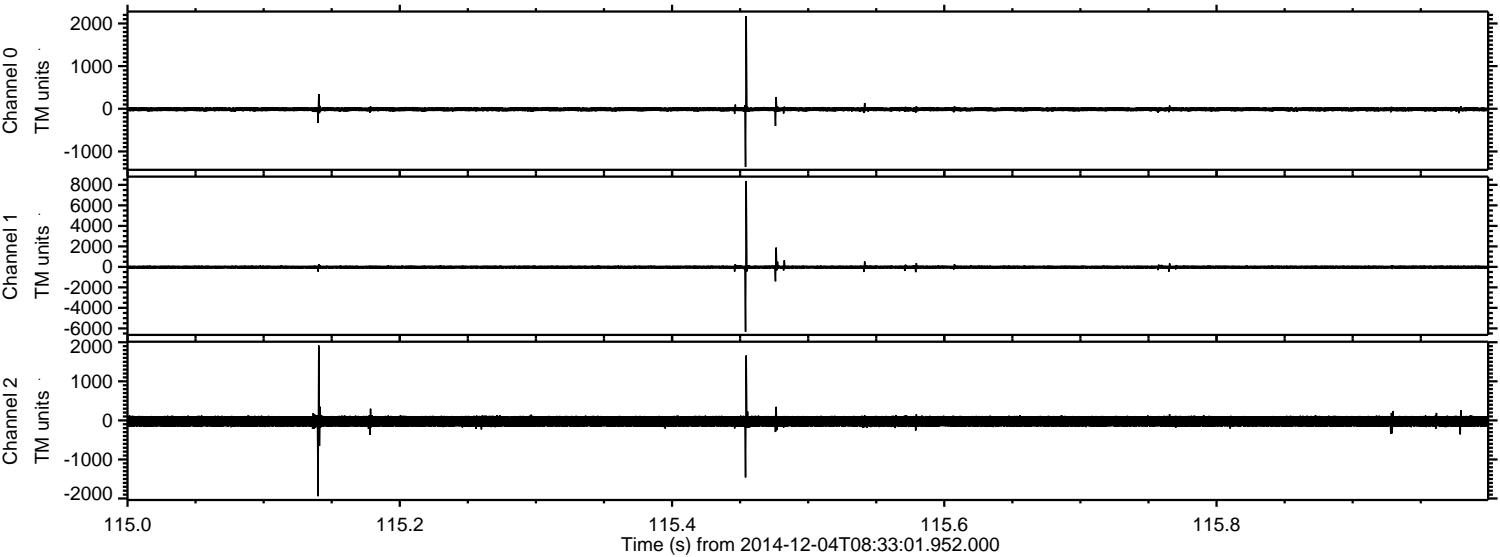

Processed Thu Dec 4 09:45:08 2014 by ELM ver.2012-10-06 from 001\_\_elm20141204\_083300\_\_dat00.bin

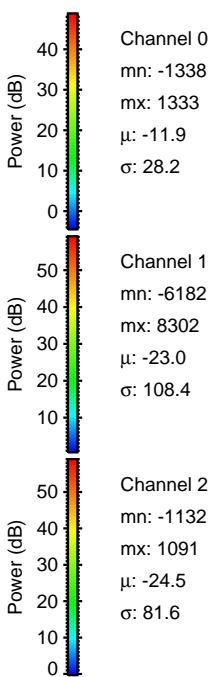
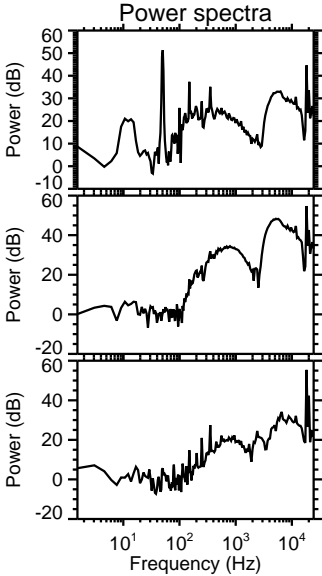
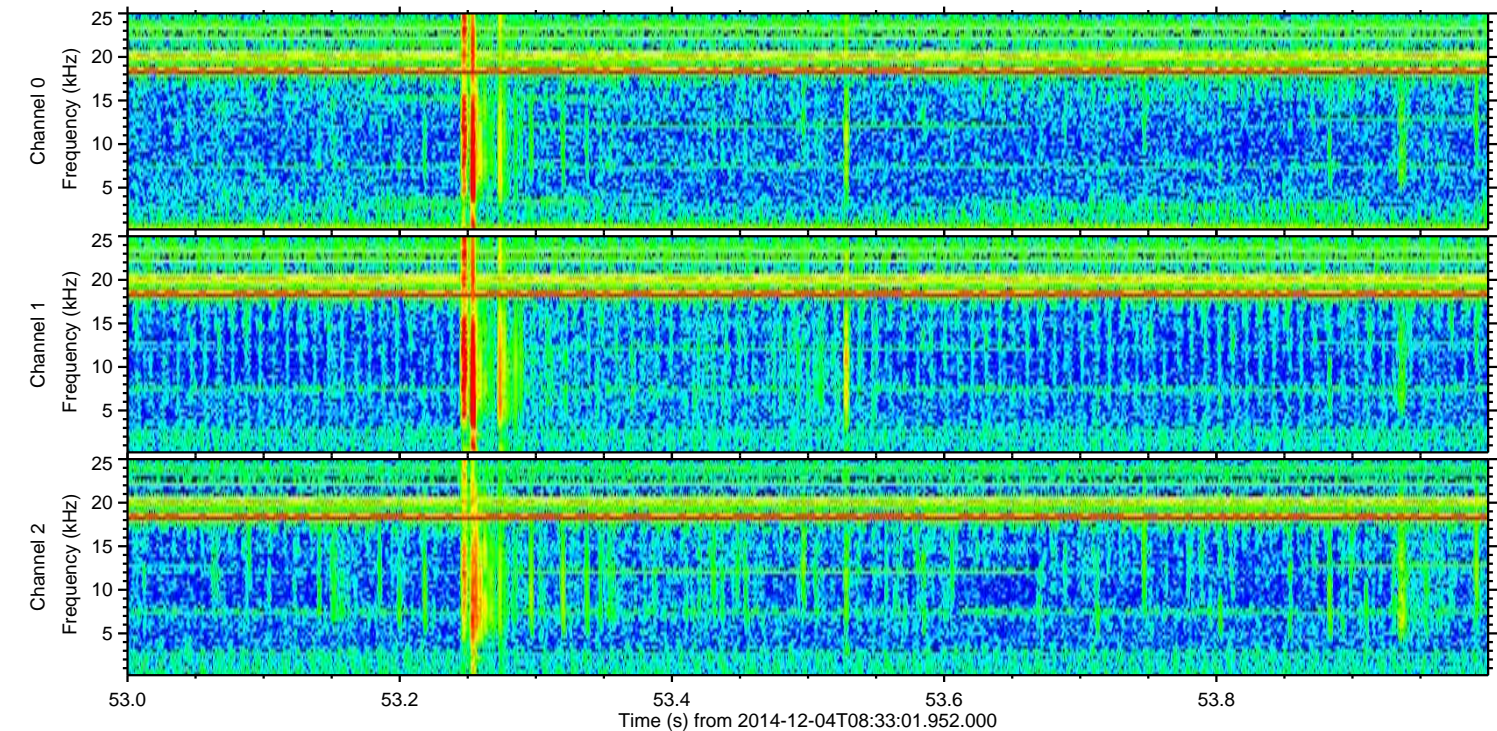
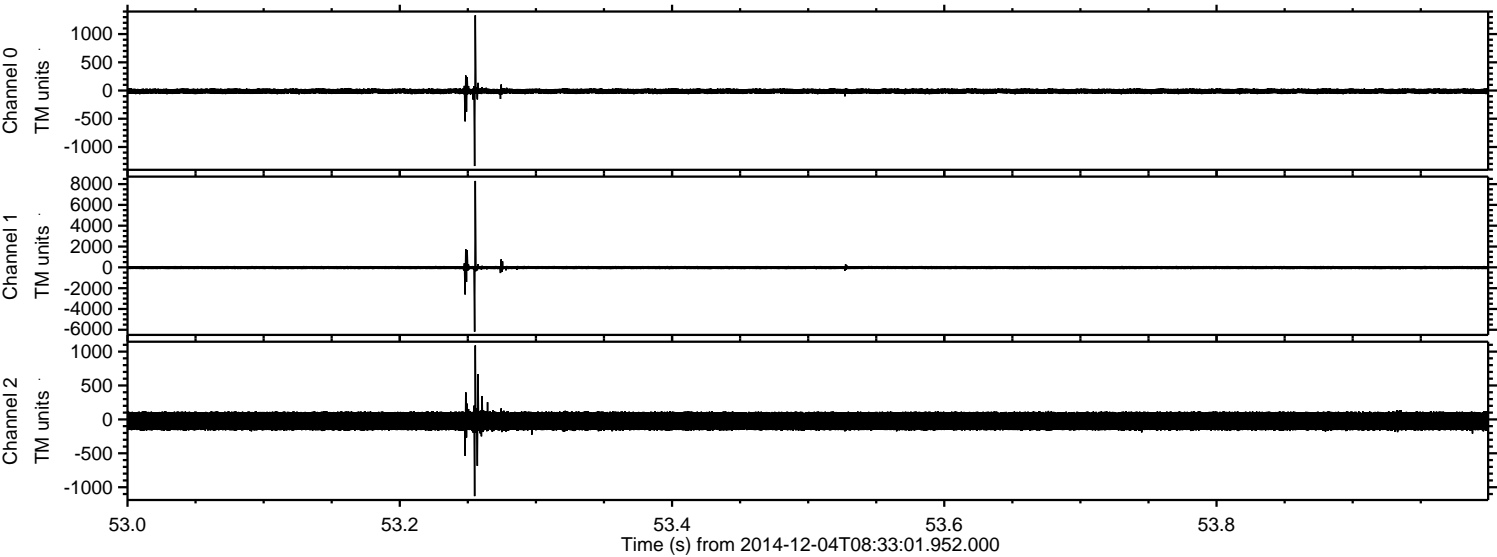

Channel 0  
mn: -1338  
mx: 1333  
 $\mu$ : -11.9  
 $\sigma$ : 28.2

Channel 1  
mn: -6182  
mx: 8302  
 $\mu$ : -23.0  
 $\sigma$ : 108.4

Channel 2  
mn: -1132  
mx: 1091  
 $\mu$ : -24.5  
 $\sigma$ : 81.6

Processed Thu Dec 4 09:45:09 2014 by ELM ver.2012-10-06 from 001\_\_elm20141204\_083300\_\_dat00.bin

