

ELMAVAN 3D WAVEFORMS (Measured data sampled at 50 kHz) 49792 packets of 144 samples from 2014-12-04T00:37:48.054.999.

Processed Thu Dec 4 01:45:38 2014 by ELM ver.2012-10-06 from 001__elm20141204_003747__dat00.bin

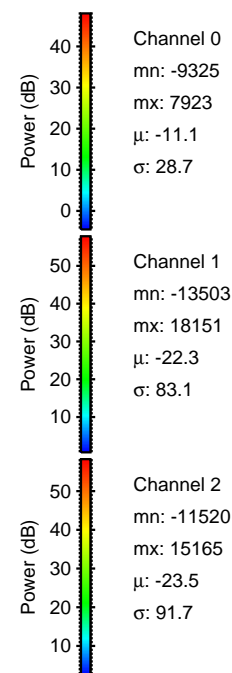
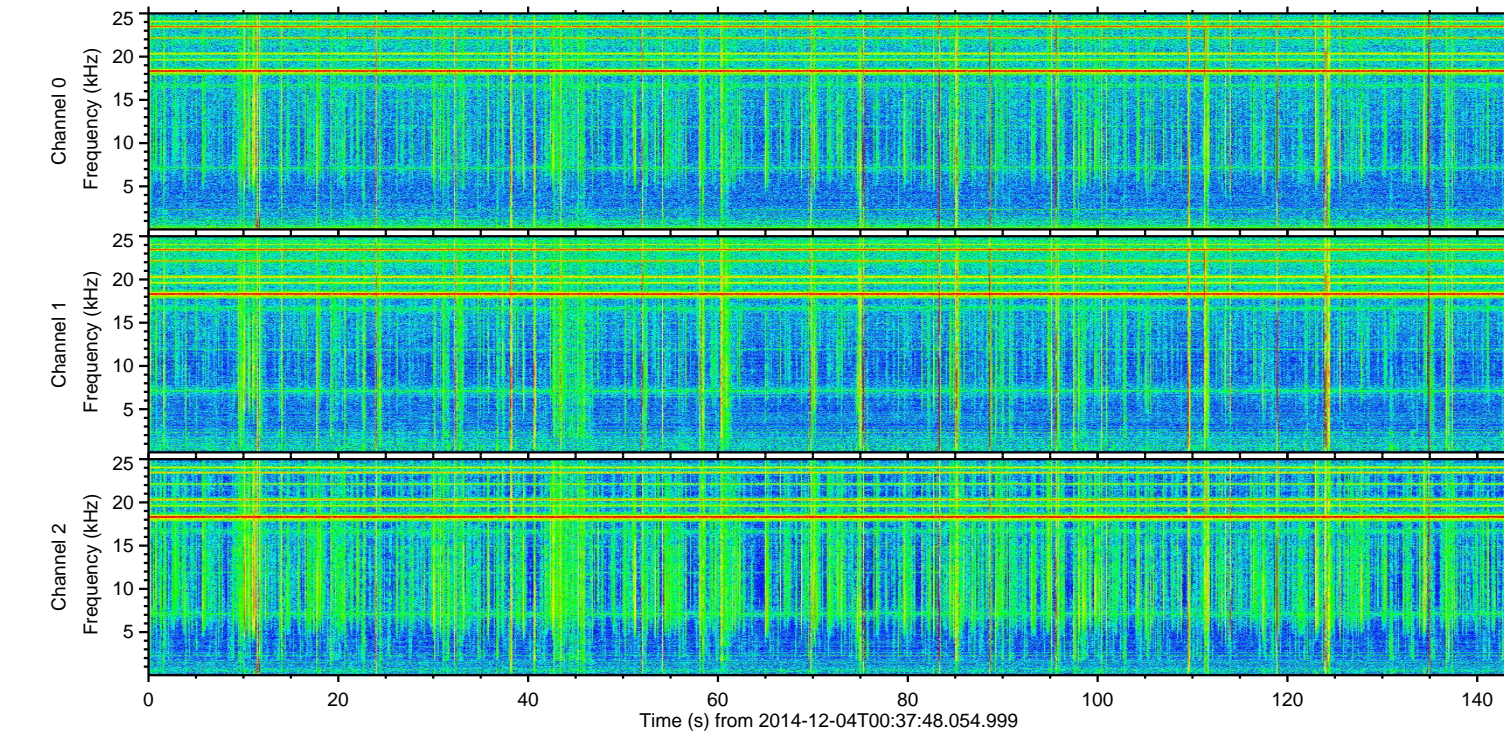
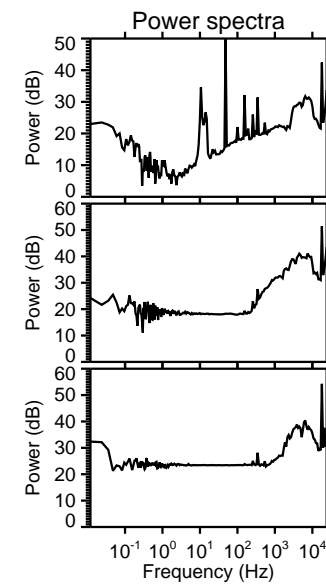
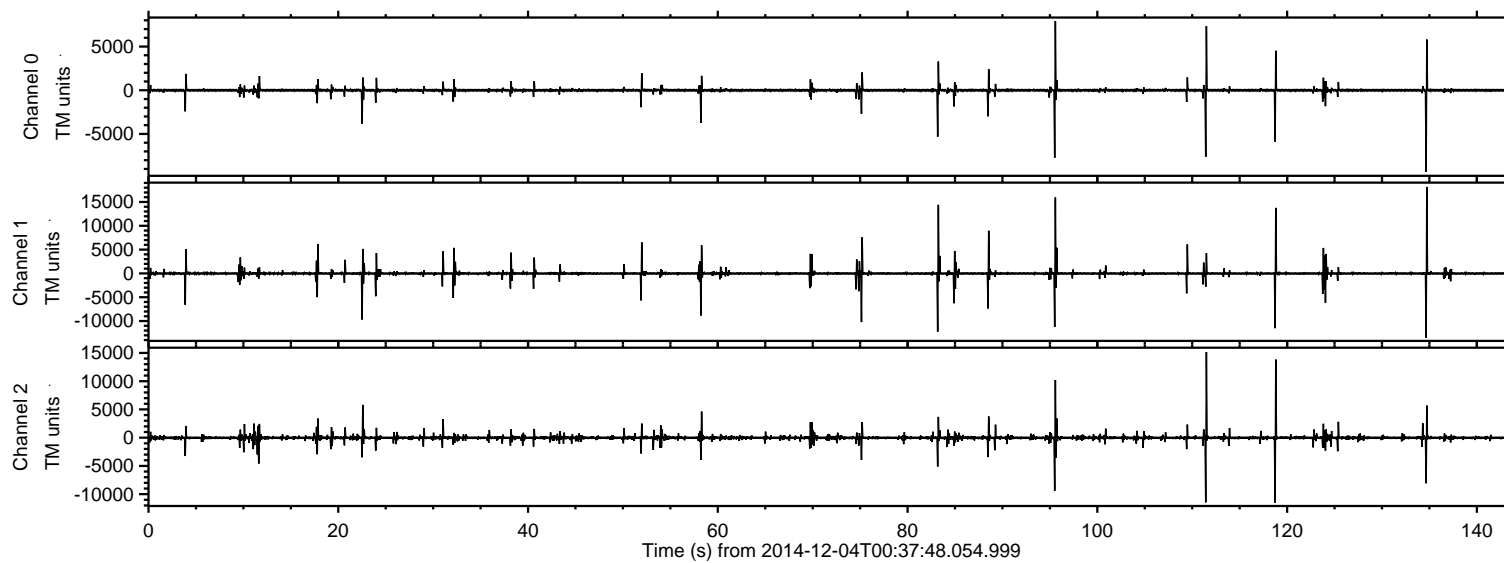

ELMAVAN 3D WAVEFORMS (Measured data sampled at 50 kHz) 49792 packets of 144 samples from 2014-12-04T00:37:48.054.999. Part 135/144

Processed Thu Dec 4 01:45:50 2014 by ELM ver.2012-10-06 from 001__elm20141204_003747__dat00.bin

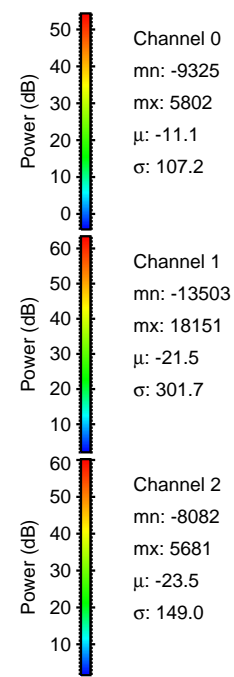
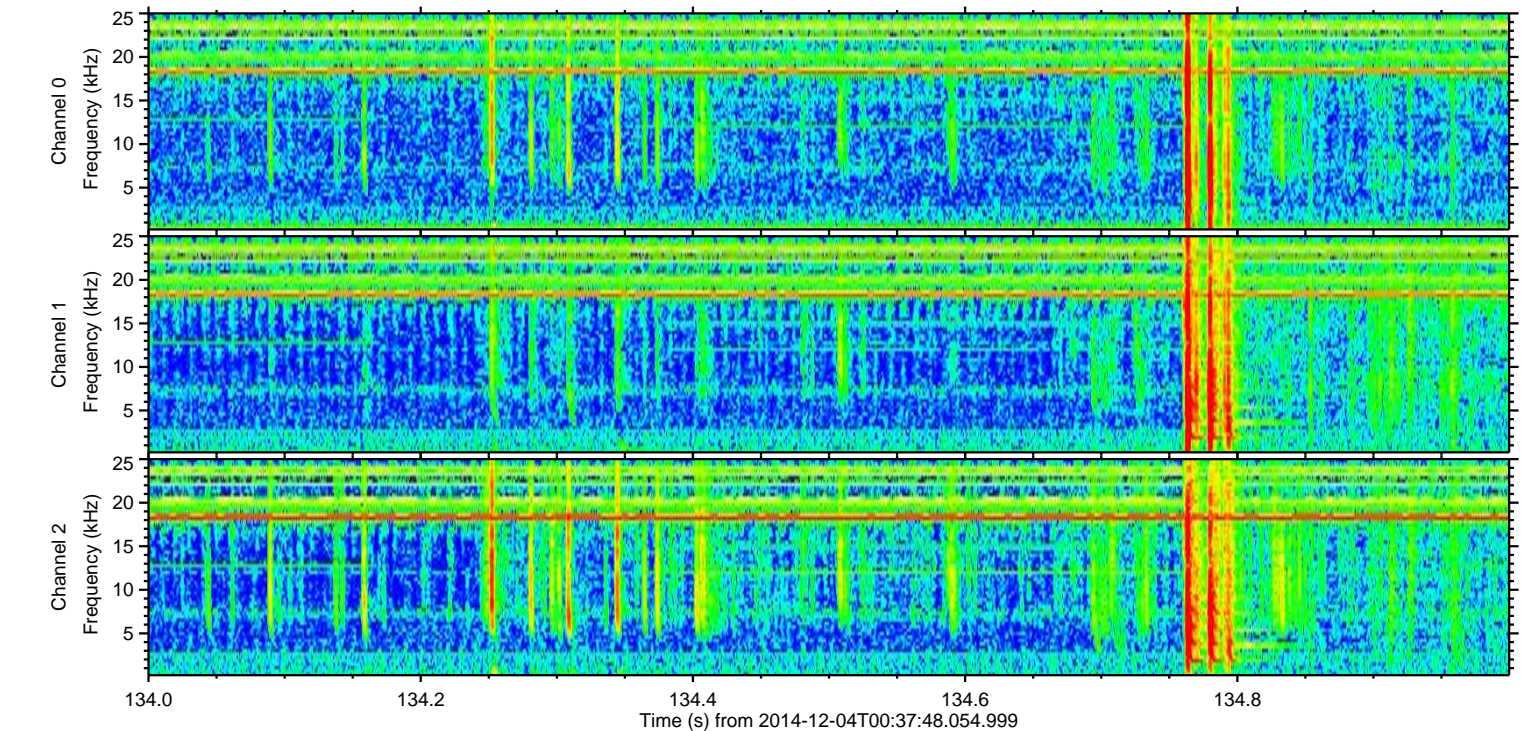
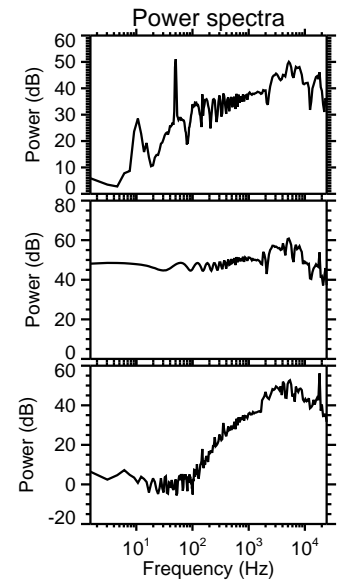
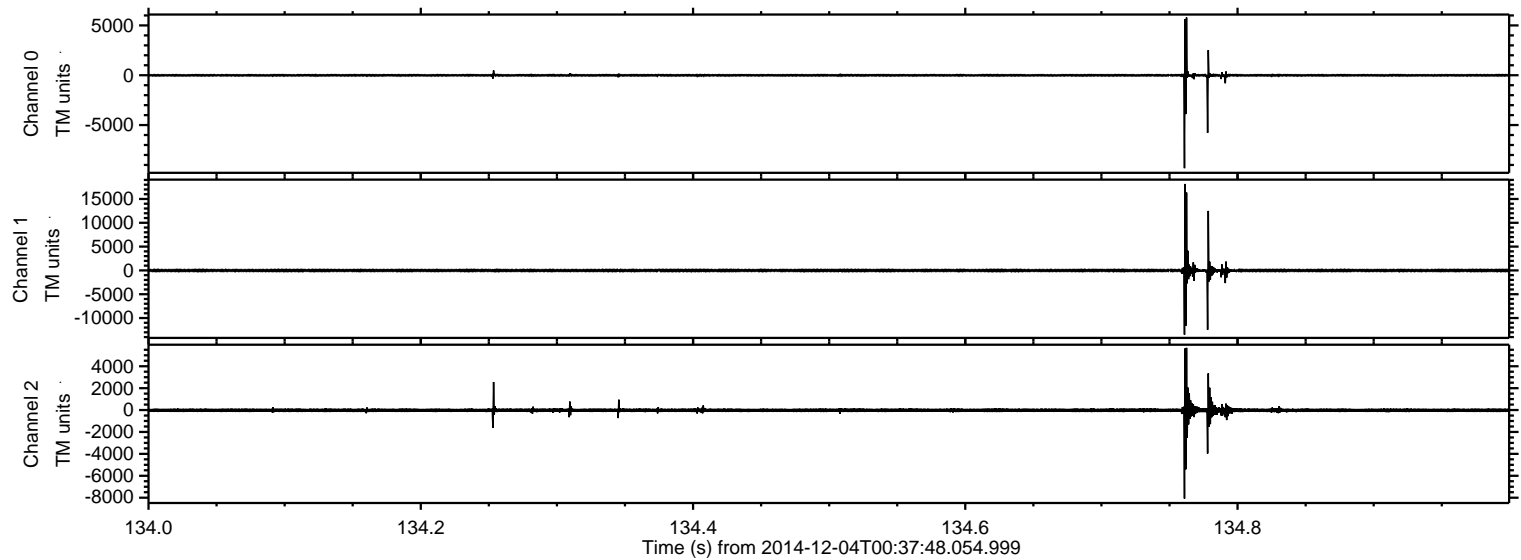

Processed Thu Dec 4 01:45:50 2014 by ELM ver.2012-10-06 from 001__elm20141204_003747__dat00.bin

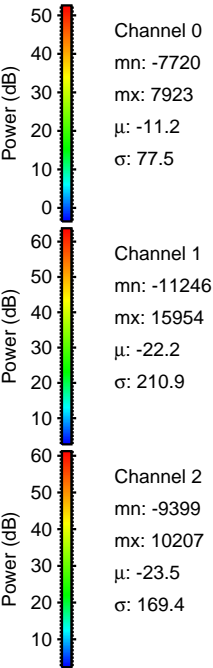
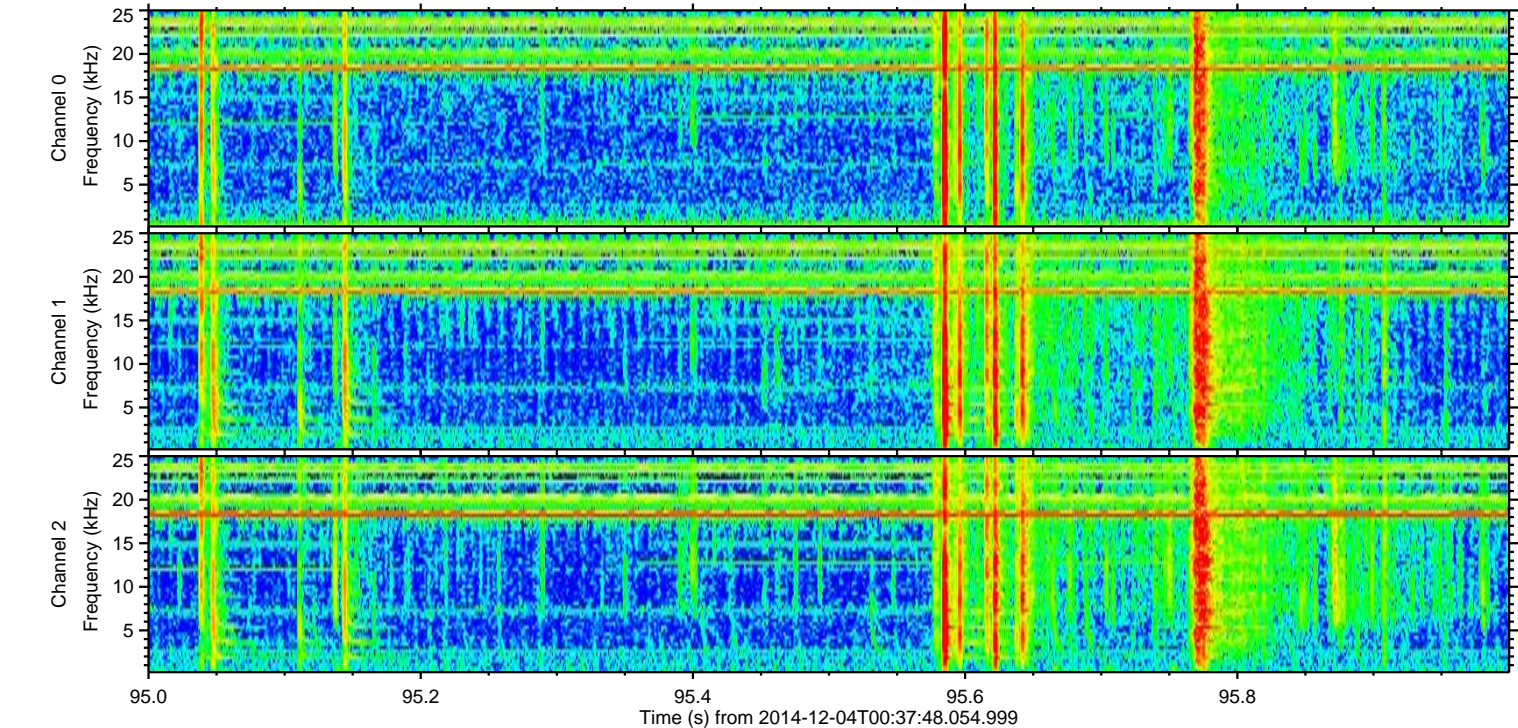
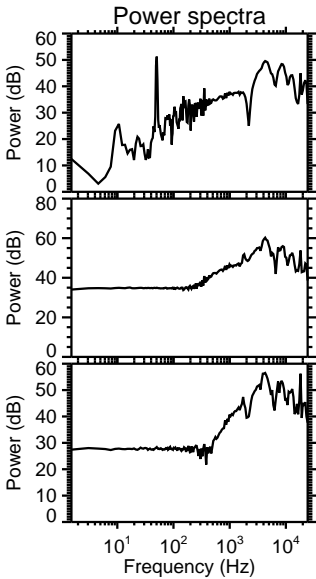
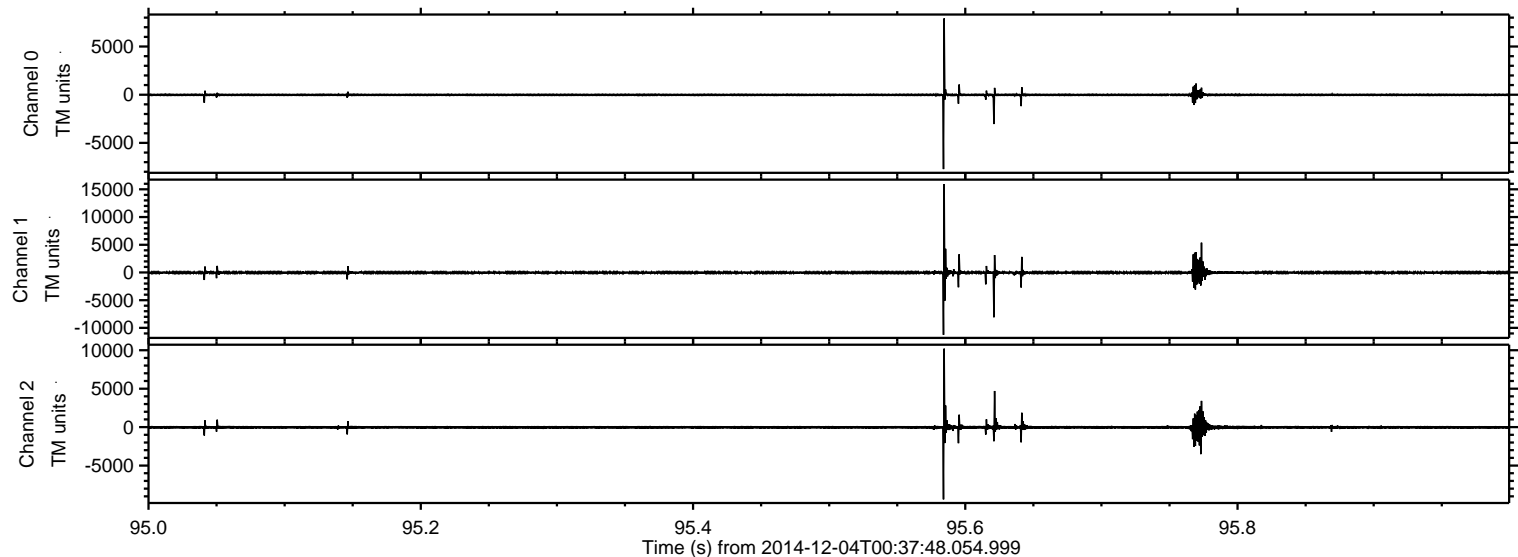

ELMAVAN 3D WAVEFORMS (Measured data sampled at 50 kHz) 49792 packets of 144 samples from 2014-12-04T00:37:48.054.999. Part 112/144

Processed Thu Dec 4 01:45:51 2014 by ELM ver.2012-10-06 from 001__elm20141204_003747__dat00.bin

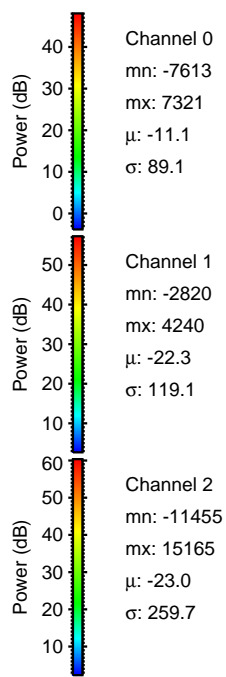
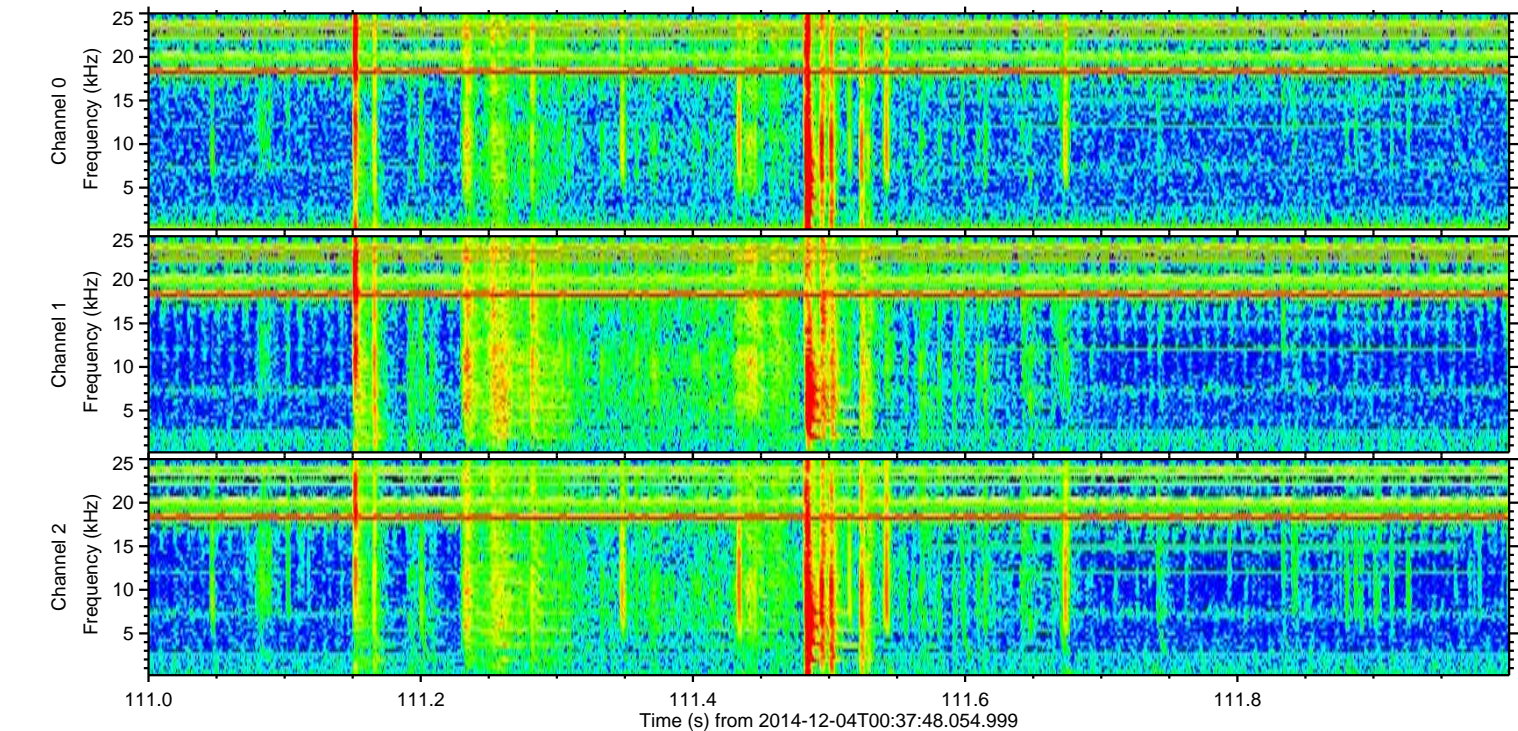
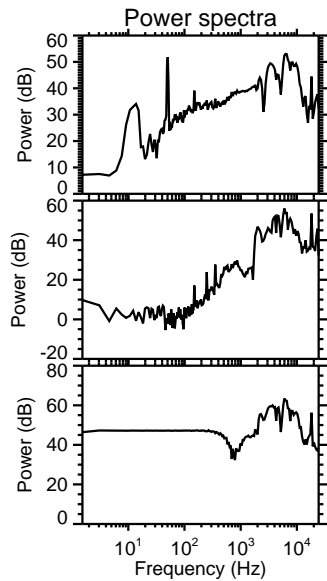
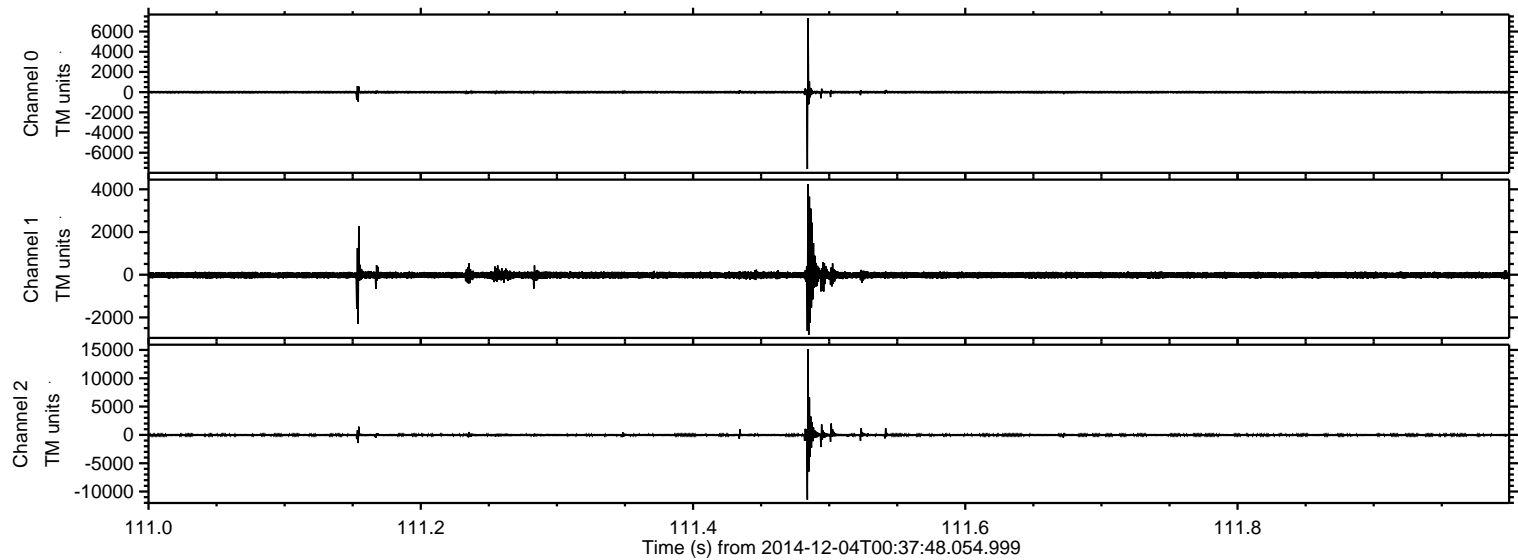

ELMAVAN 3D WAVEFORMS (Measured data sampled at 50 kHz) 49792 packets of 144 samples from 2014-12-04T00:37:48.054.999. Part 84/144

Processed Thu Dec 4 01:45:52 2014 by ELM ver.2012-10-06 from 001__elm20141204_003747__dat00.bin

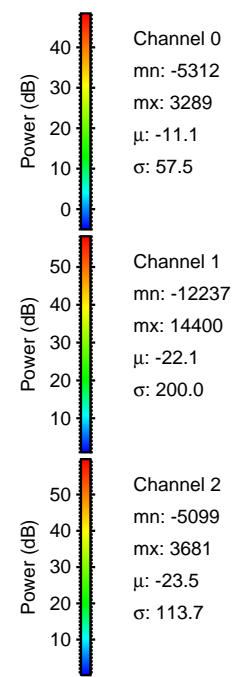
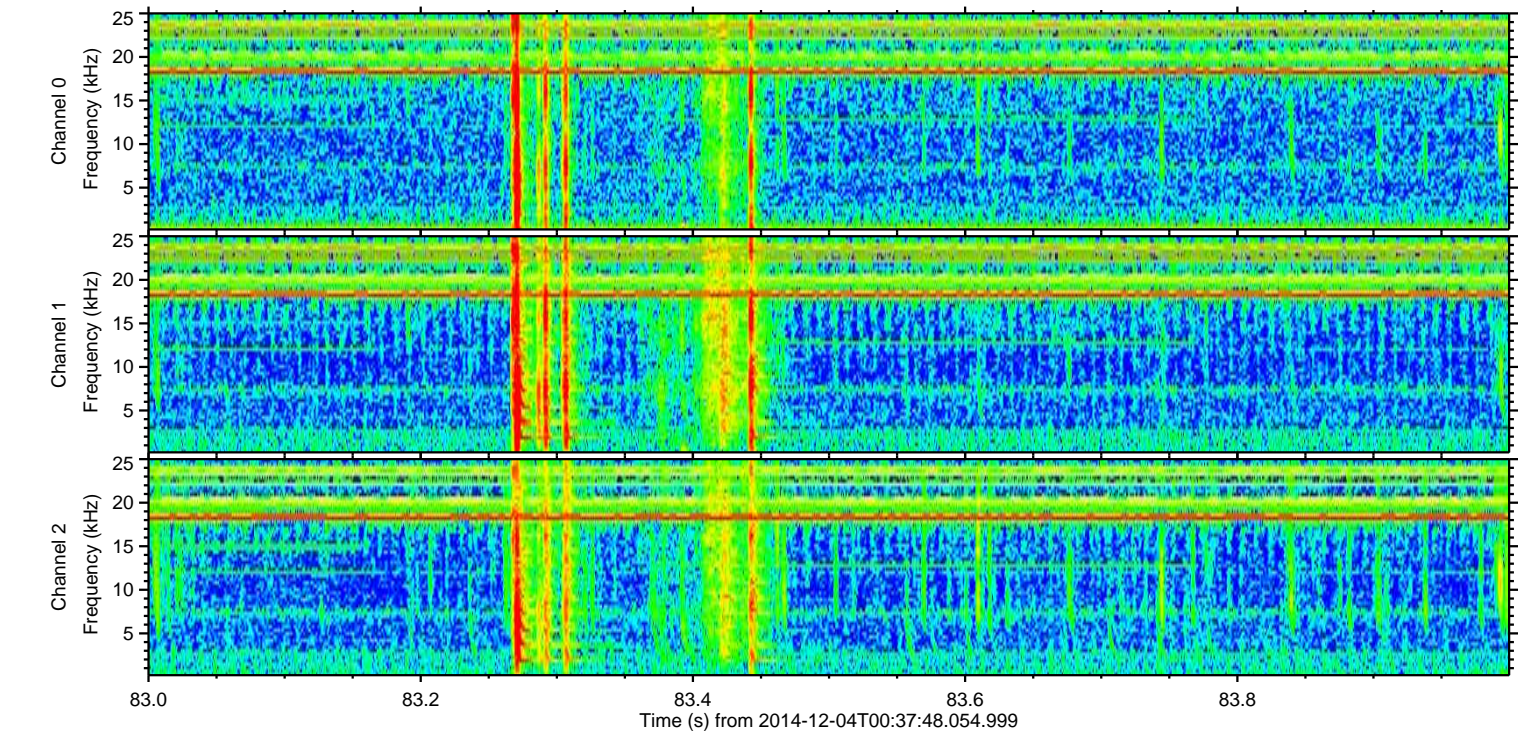
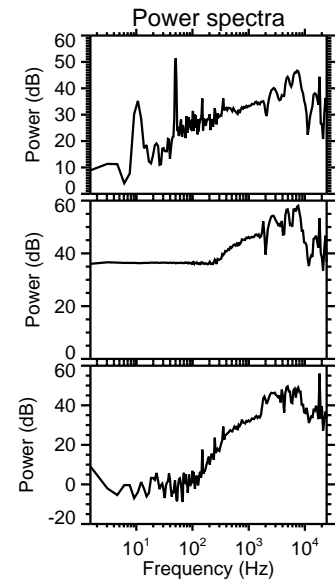
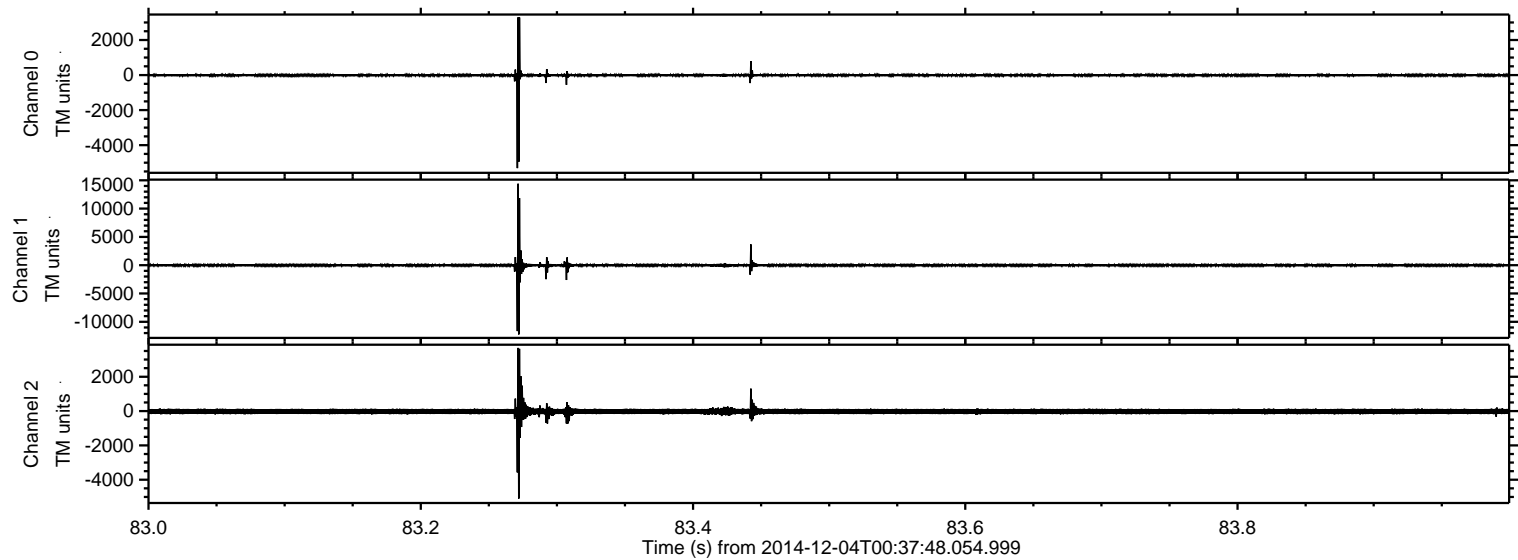

ELMAVAN 3D WAVEFORMS (Measured data sampled at 50 kHz) 49792 packets of 144 samples from 2014-12-04T00:37:48.054.999. Part 119/144

Processed Thu Dec 4 01:45:53 2014 by ELM ver.2012-10-06 from 001__elm20141204_003747__dat00.bin

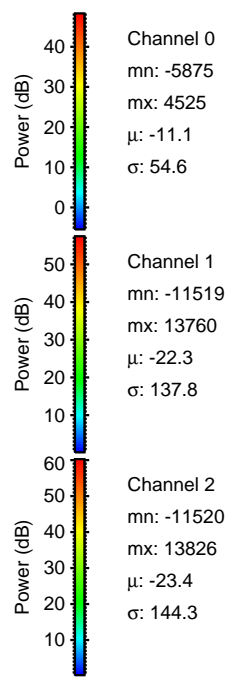
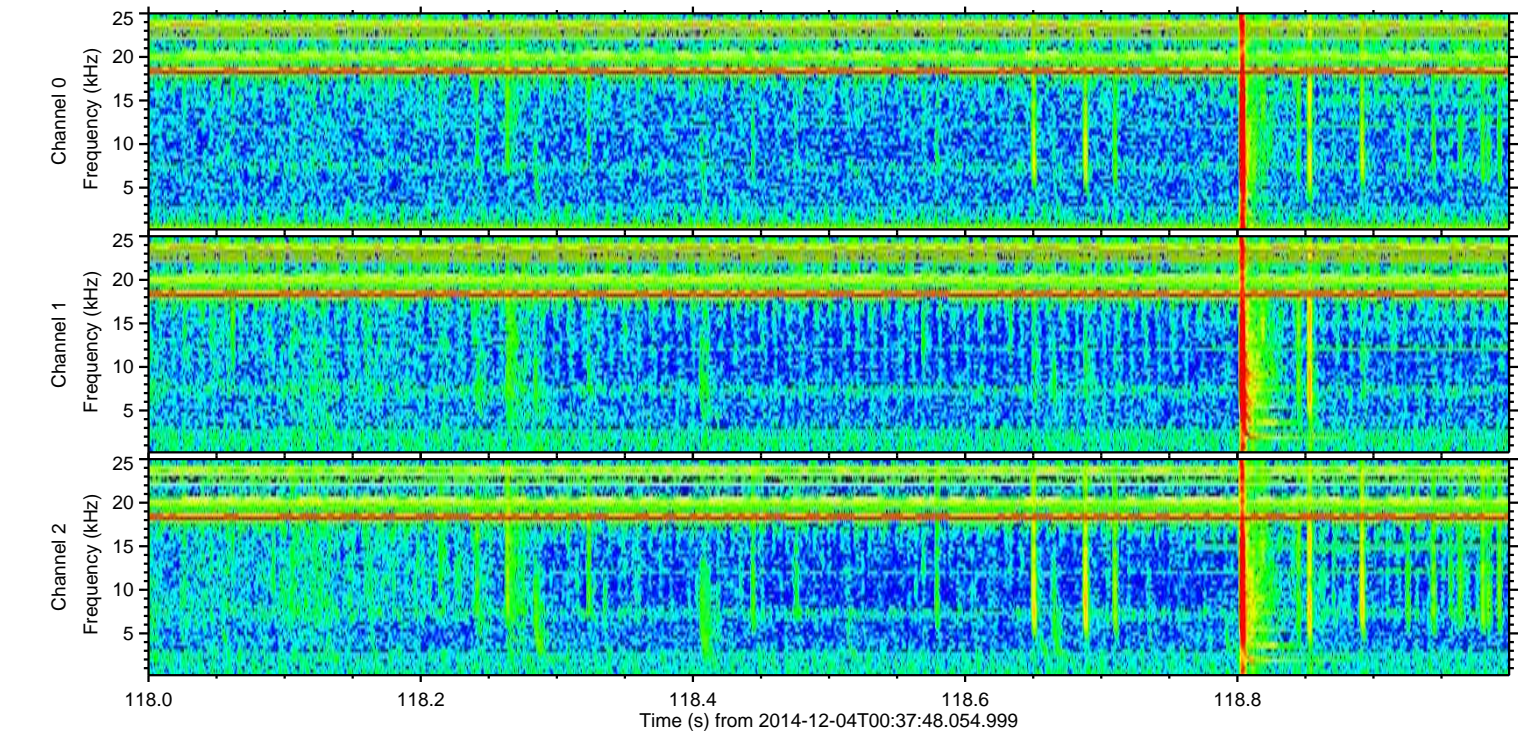
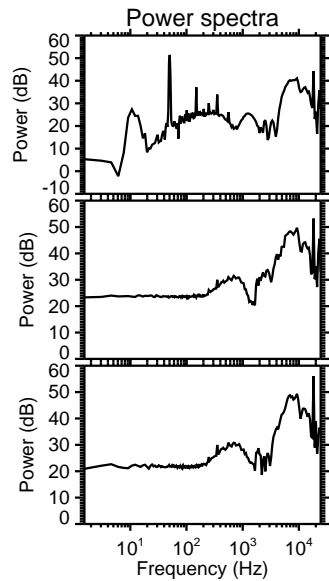
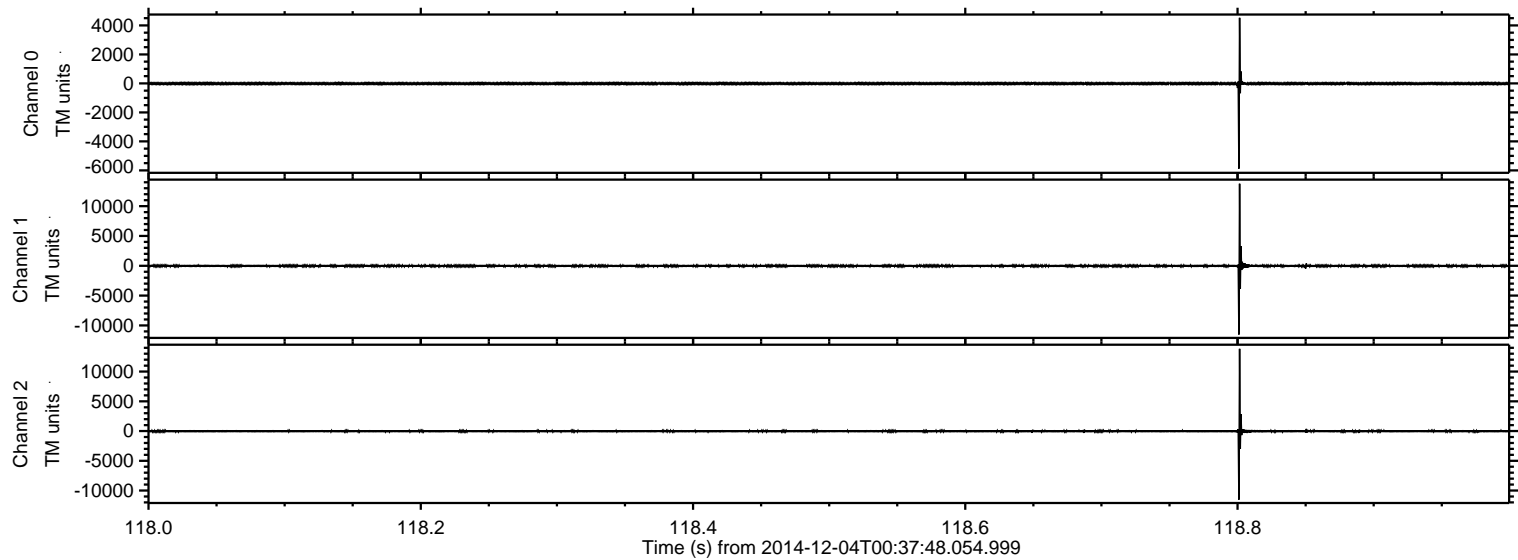

Processed Thu Dec 4 01:45:54 2014 by ELM ver.2012-10-06 from 001__elm20141204_003747__dat00.bin

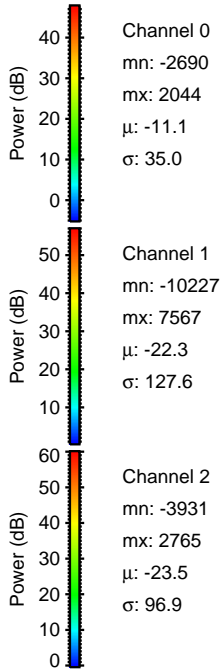
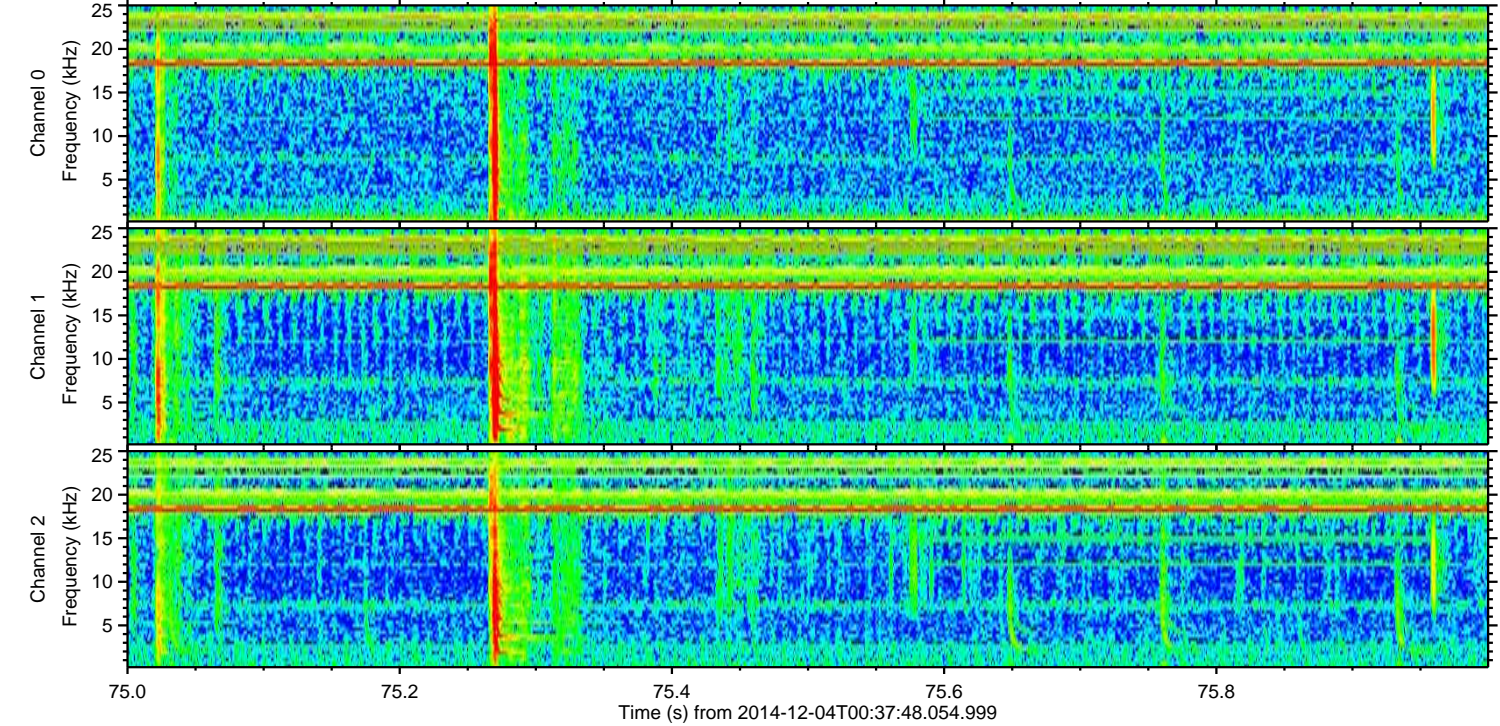
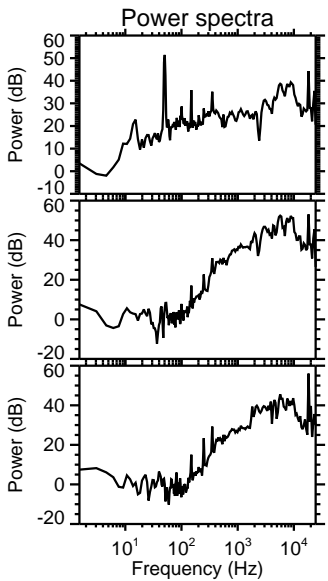
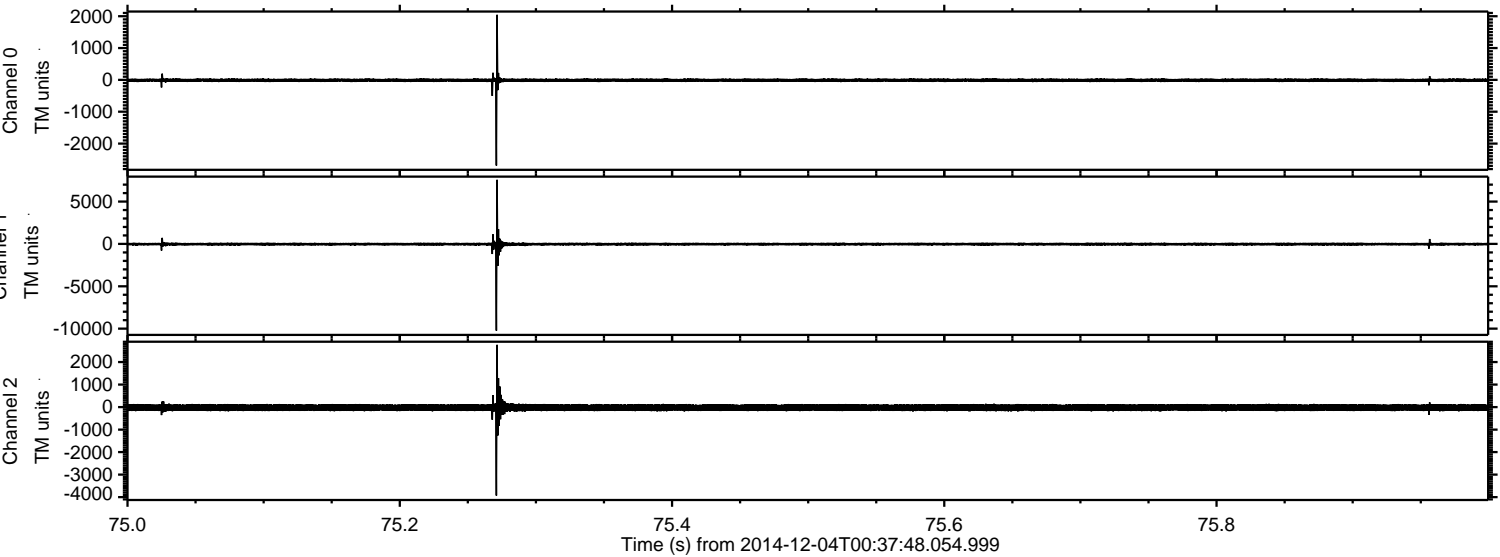

ELMAVAN 3D WAVEFORMS (Measured data sampled at 50 kHz) 49792 packets of 144 samples from 2014-12-04T00:37:48.054.999. Part 23/144

Processed Thu Dec 4 01:45:55 2014 by ELM ver.2012-10-06 from 001__elm20141204_003747__dat00.bin

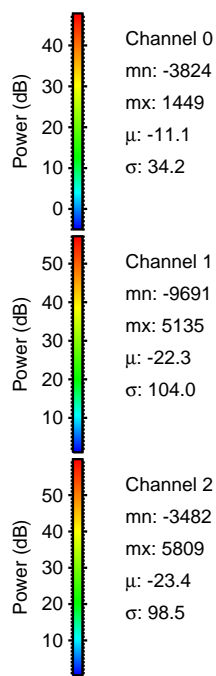
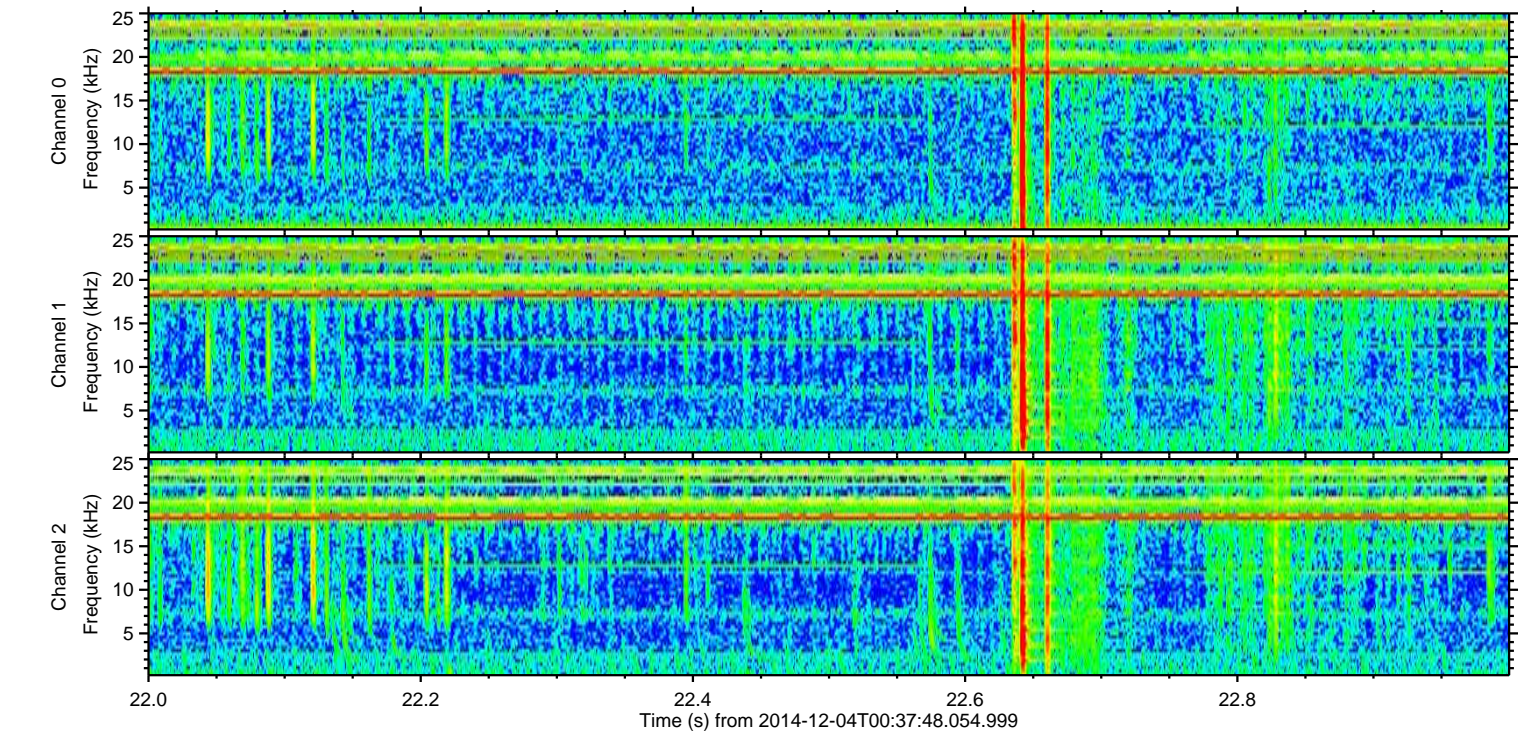
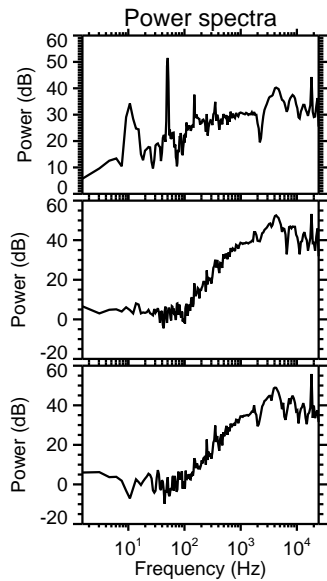
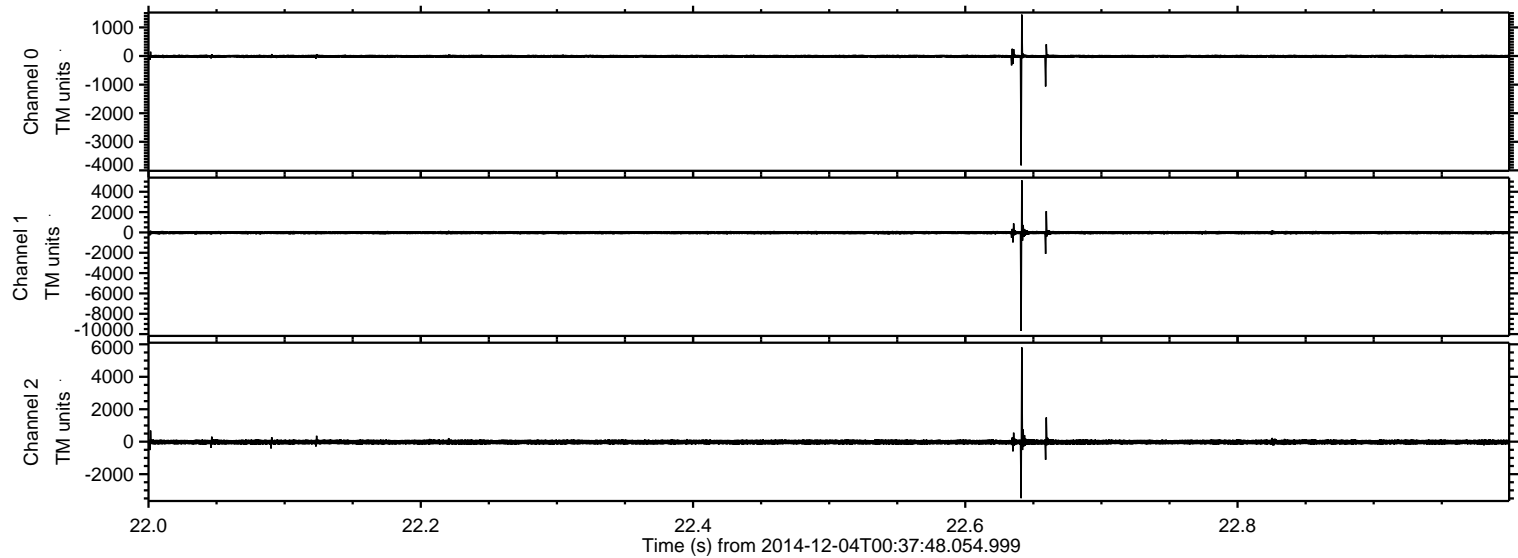

Processed Thu Dec 4 01:45:56 2014 by ELM ver.2012-10-06 from 001__elm20141204_003747__dat00.bin

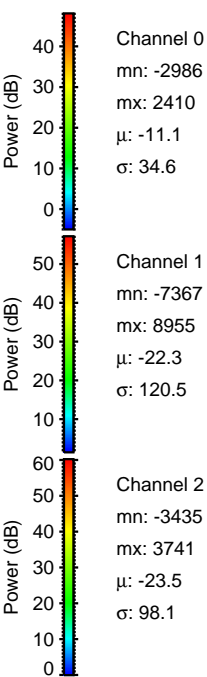
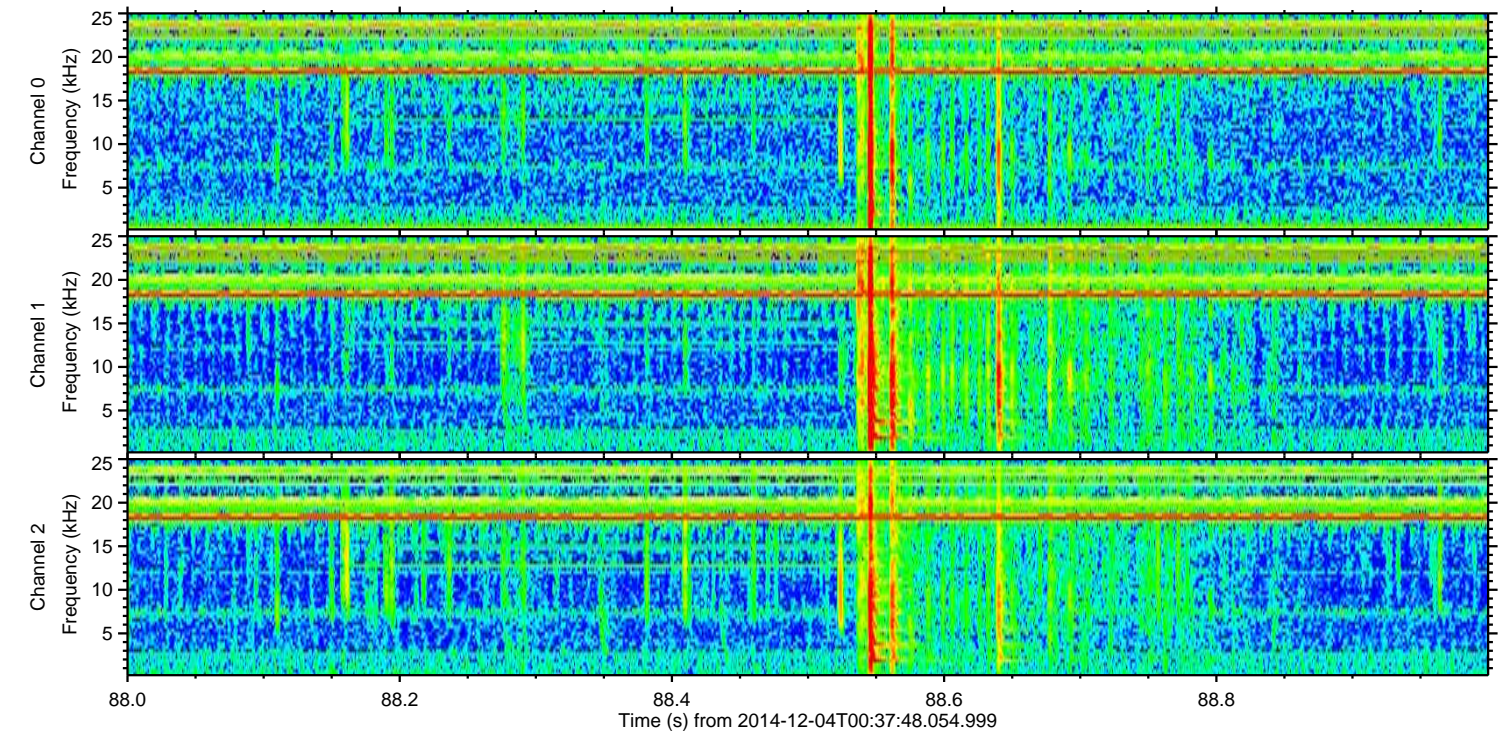
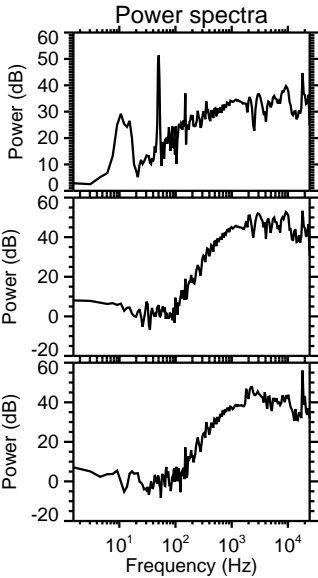
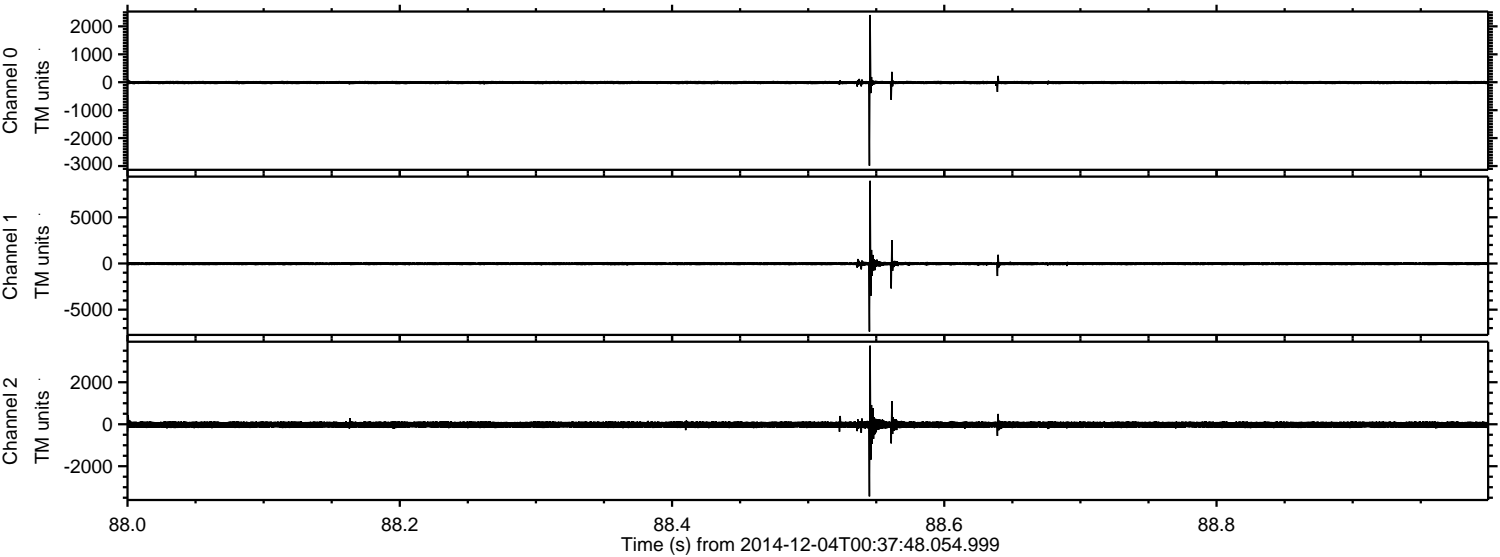

Channel 0
mn: -2986
mx: 2410
 μ : -11.1
 σ : 34.6

Channel 1
mn: -7367
mx: 8955
 μ : -22.3
 σ : 120.5

Channel 2
mn: -3435
mx: 3741
 μ : -23.5
 σ : 98.1

Processed Thu Dec 4 01:45:57 2014 by ELM ver.2012-10-06 from 001__elm20141204_003747__dat00.bin

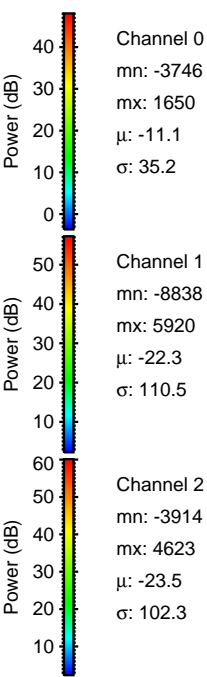
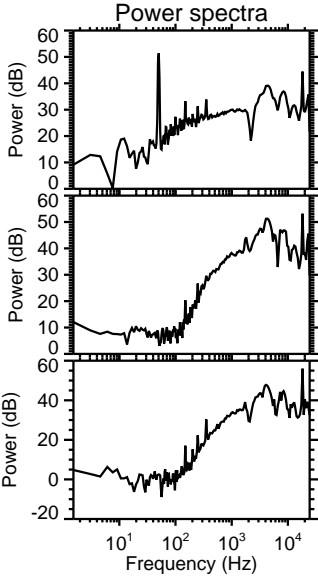
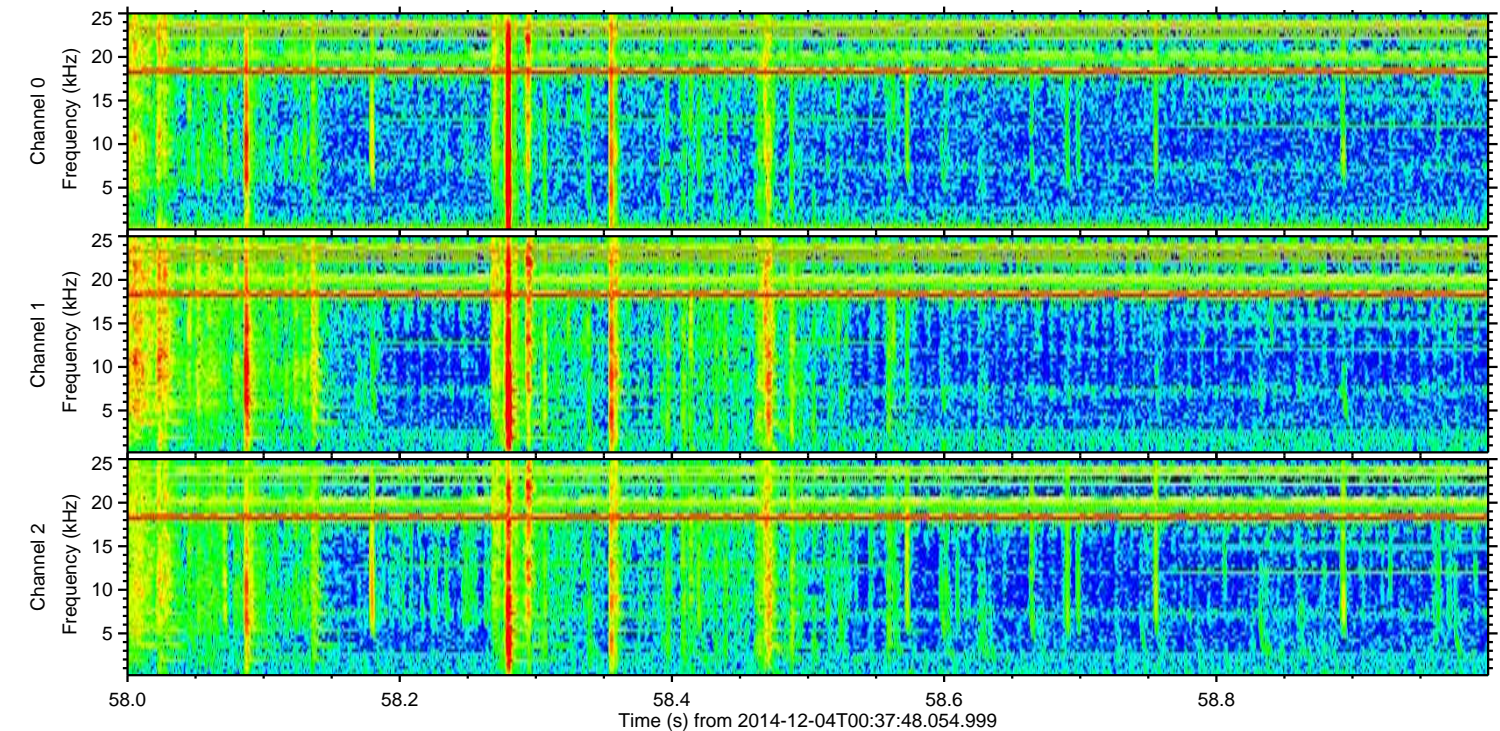
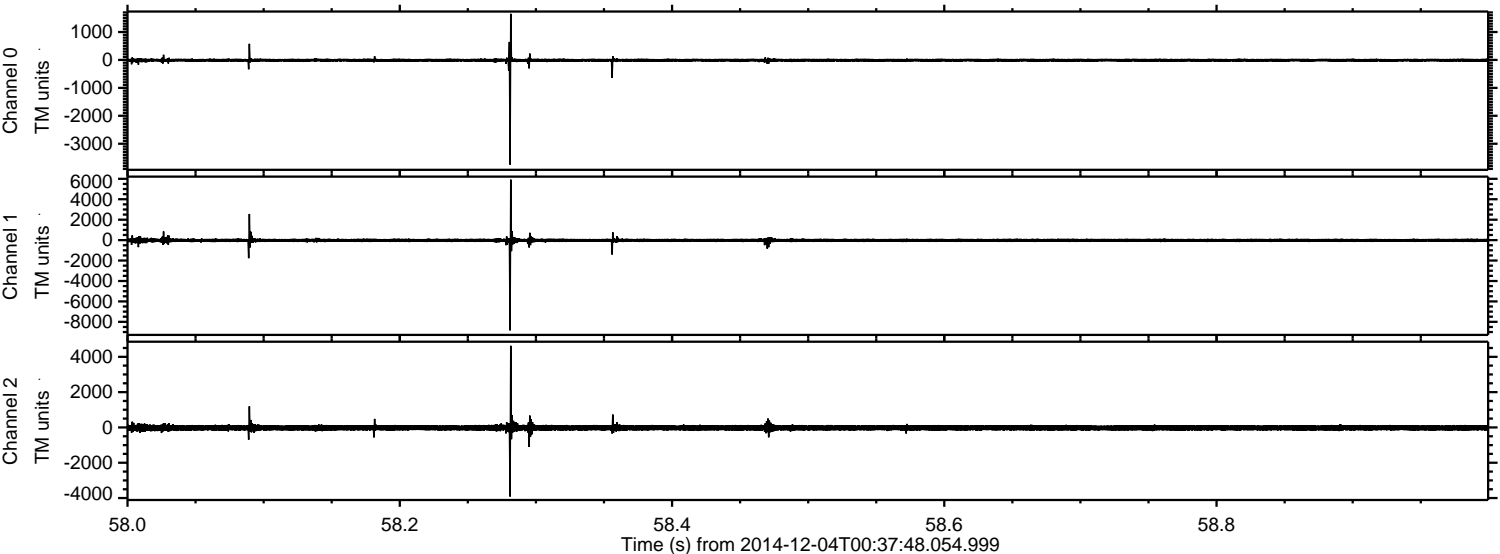

Processed Thu Dec 4 01:45:58 2014 by ELM ver.2012-10-06 from 001__elm20141204_003747__dat00.bin

