

ELMAVAN 3D WAVEFORMS (Measured data sampled at 50 kHz) 49653 packets of 144 samples from 2014-12-03T20:52:41.529.000.

Processed Wed Dec 3 22:02:07 2014 by ELM ver.2012-10-06 from 001__elm20141203_205240__dat00.bin

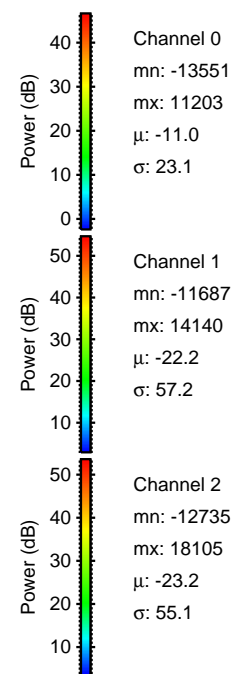
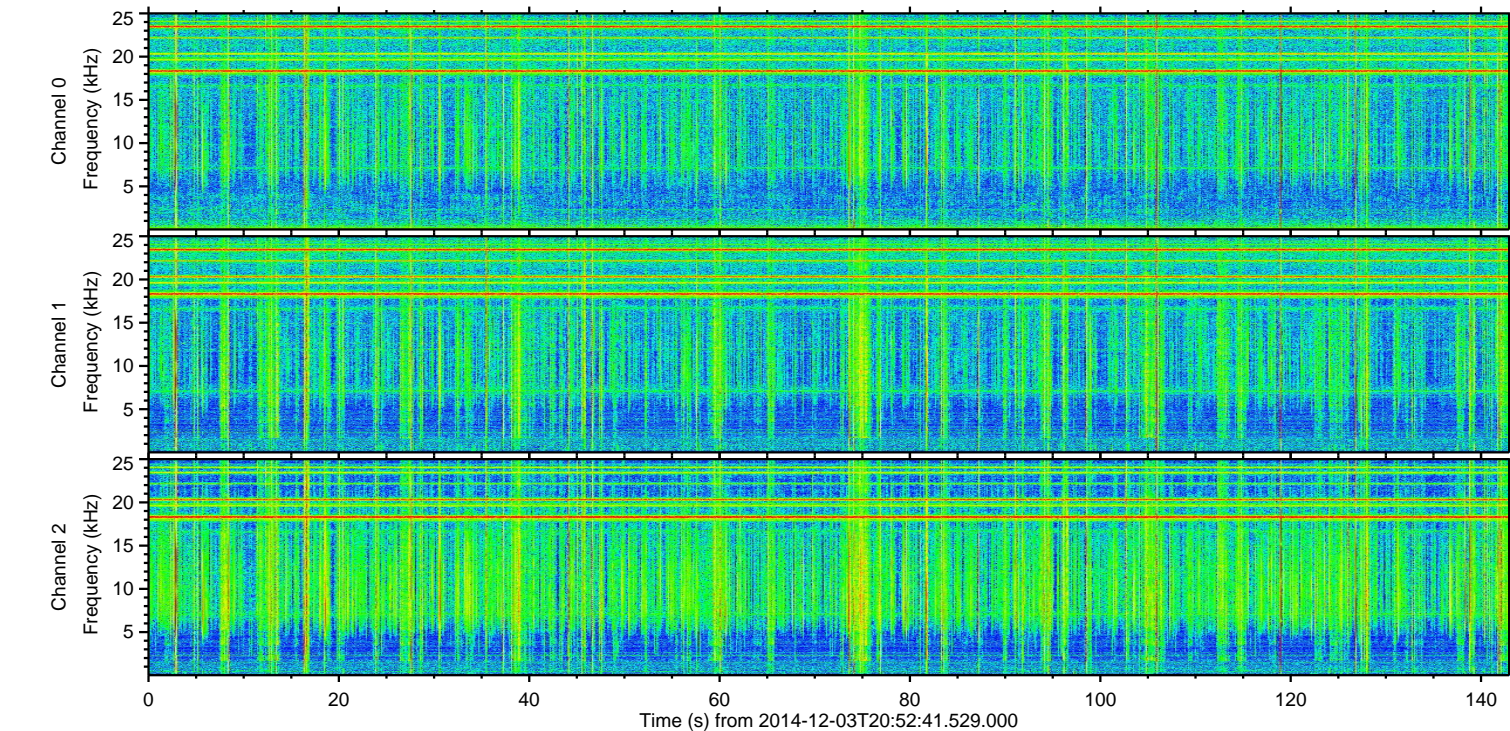
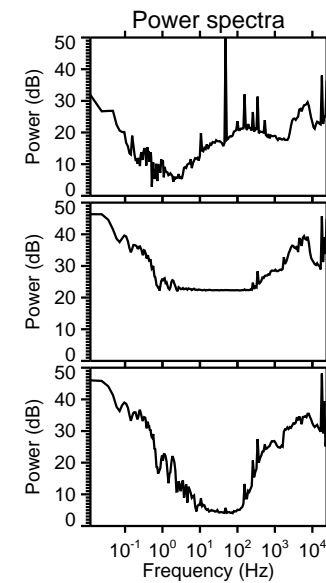
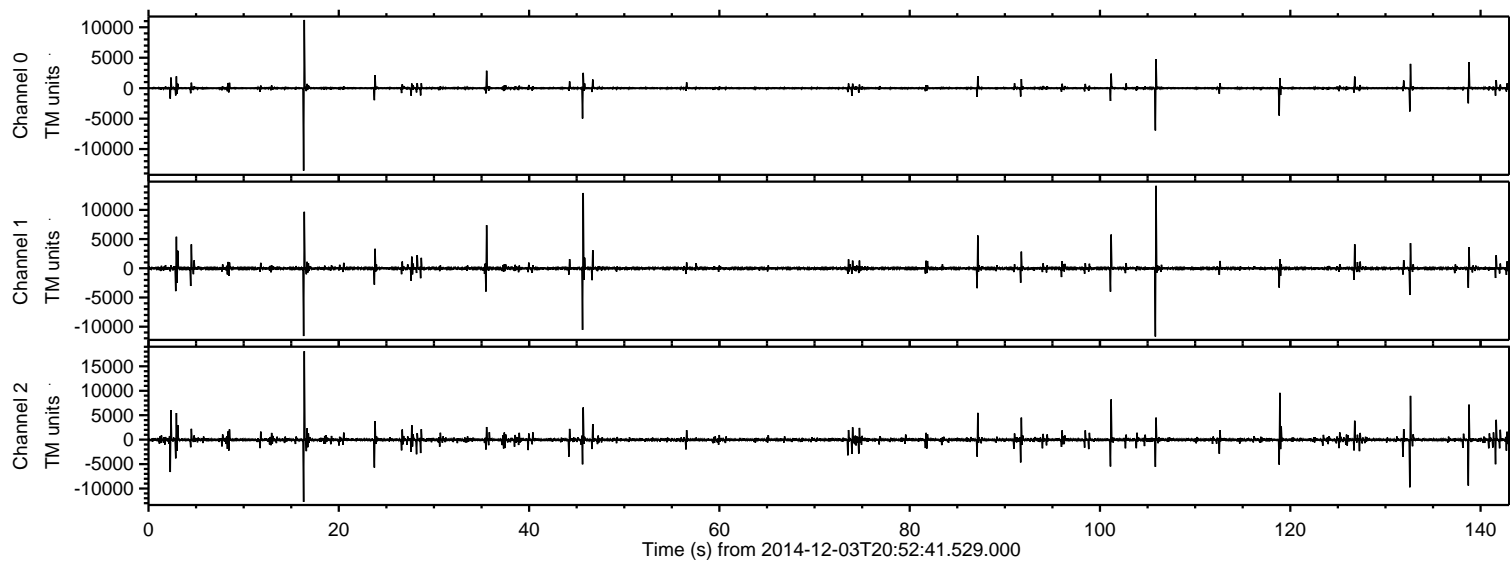

ELMAVAN 3D WAVEFORMS (Measured data sampled at 50 kHz) 49653 packets of 144 samples from 2014-12-03T20:52:41.529.000. Part 17/144

Processed Wed Dec 3 22:02:23 2014 by ELM ver.2012-10-06 from 001__elm20141203_205240__dat00.bin

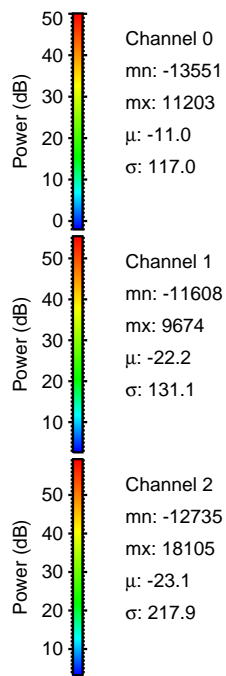
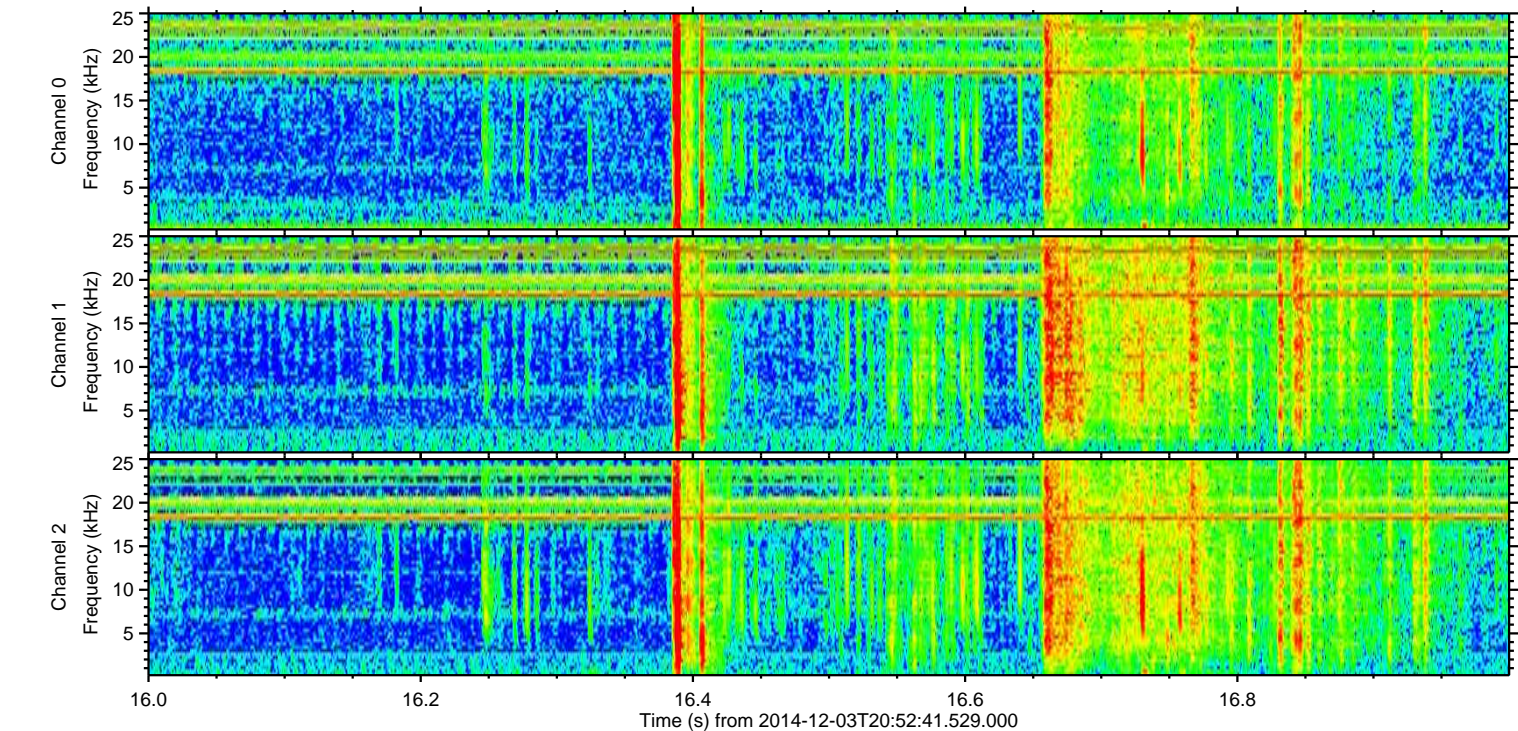
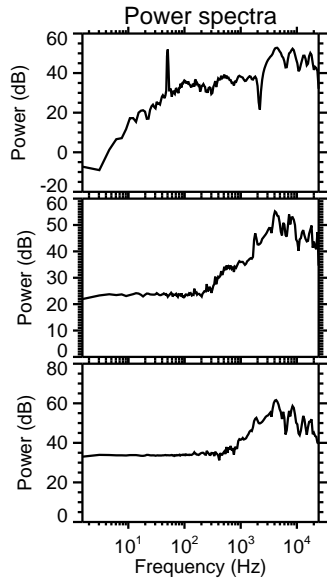
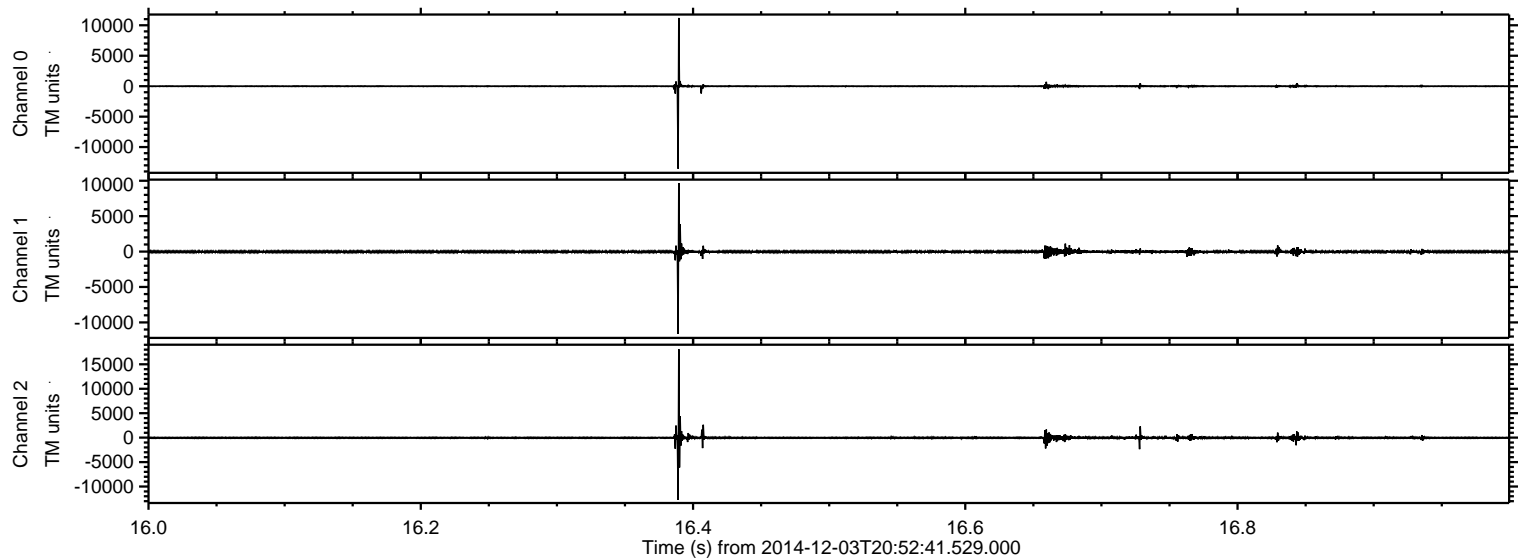

ELMAVAN 3D WAVEFORMS (Measured data sampled at 50 kHz) 49653 packets of 144 samples from 2014-12-03T20:52:41.529.000. Part 106/144

Processed Wed Dec 3 22:02:24 2014 by ELM ver.2012-10-06 from 001__elm20141203_205240__dat00.bin

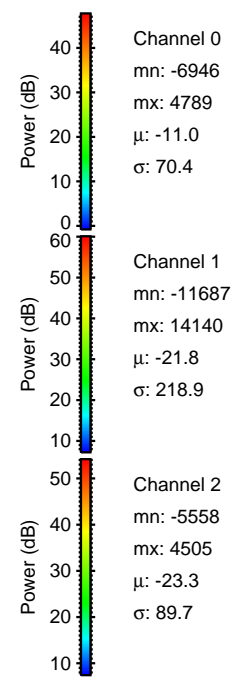
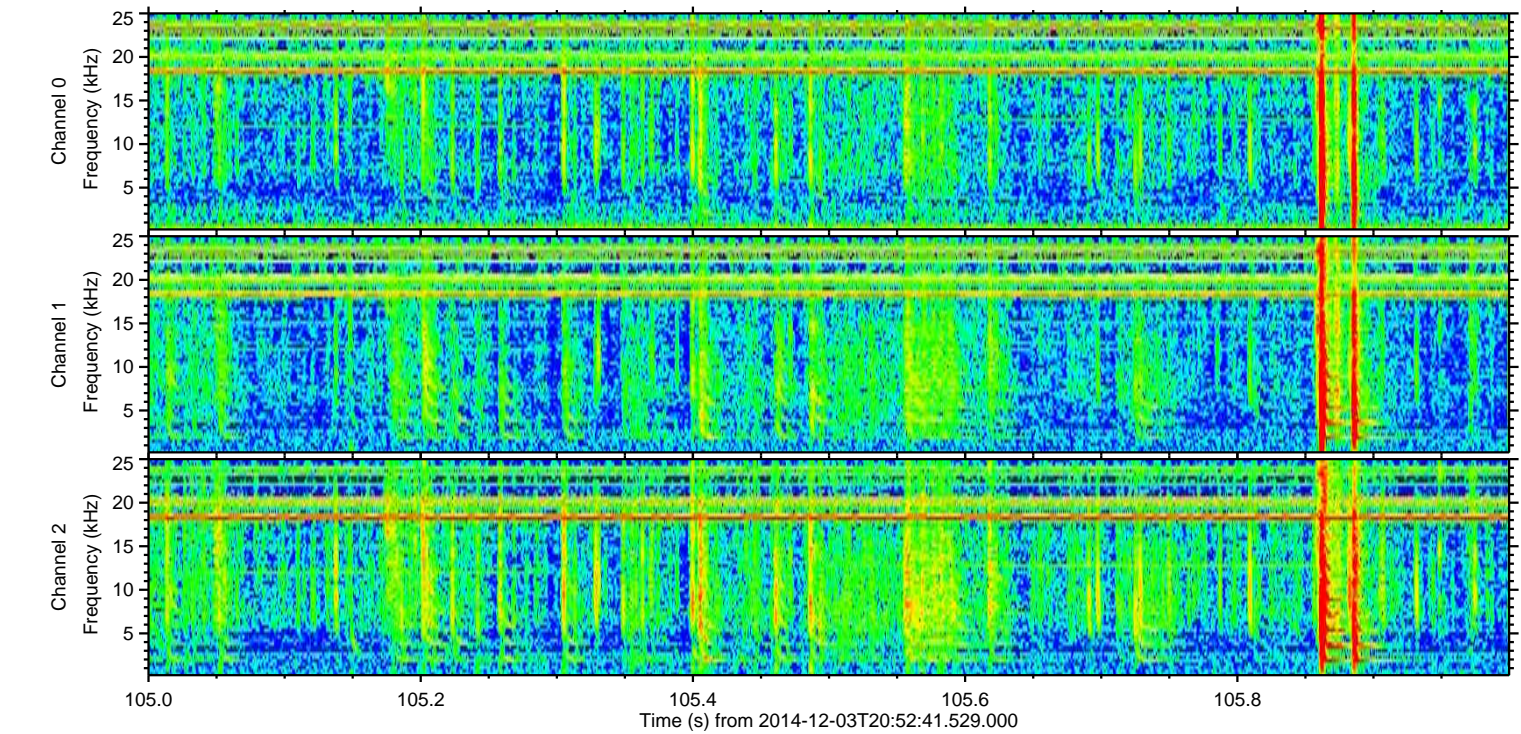
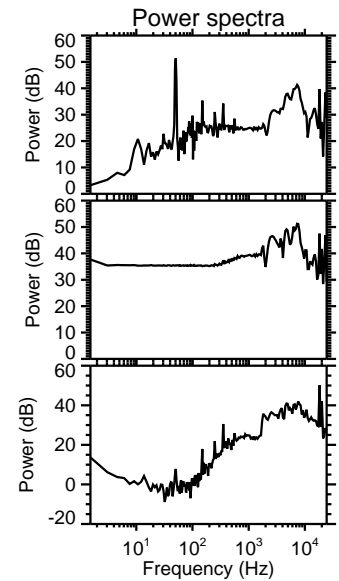
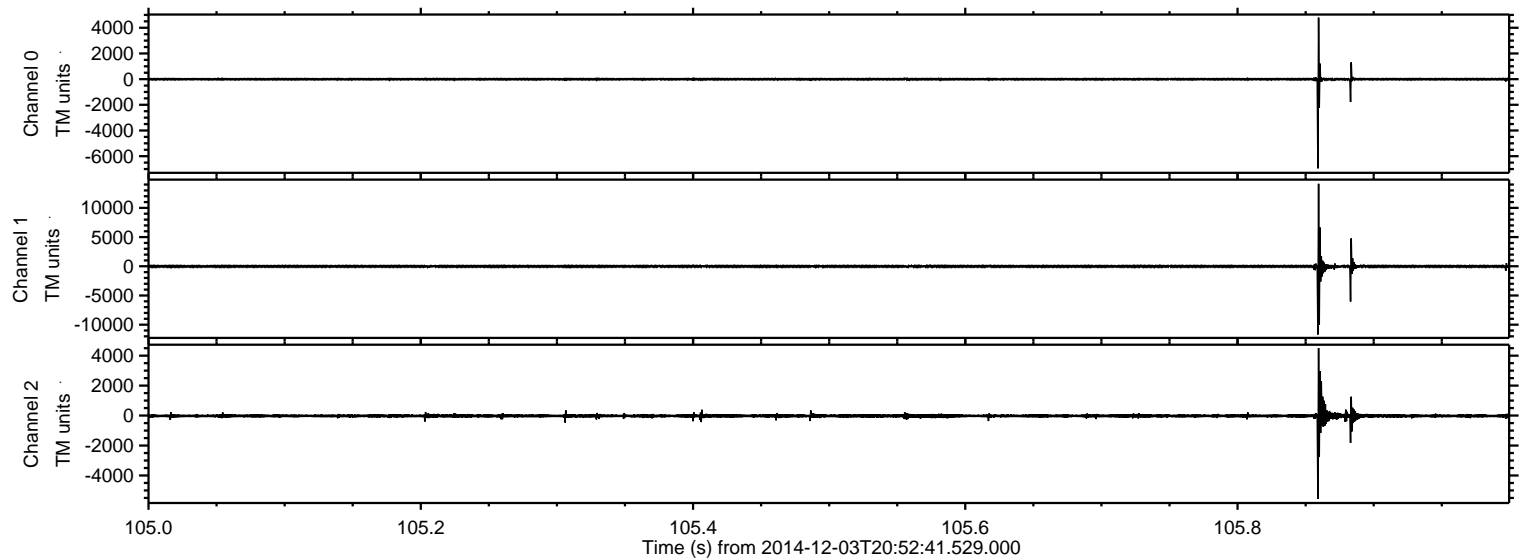

Channel 0
mn: -6946
mx: 4789
 μ : -11.0
 σ : 70.4

Channel 1
mn: -11687
mx: 14140
 μ : -21.8
 σ : 218.9

Channel 2
mn: -5558
mx: 4505
 μ : -23.3
 σ : 89.7

ELMAVAN 3D WAVEFORMS (Measured data sampled at 50 kHz) 49653 packets of 144 samples from 2014-12-03T20:52:41.529.000. Part 46/144

Processed Wed Dec 3 22:02:25 2014 by ELM ver.2012-10-06 from 001__elm20141203_205240__dat00.bin

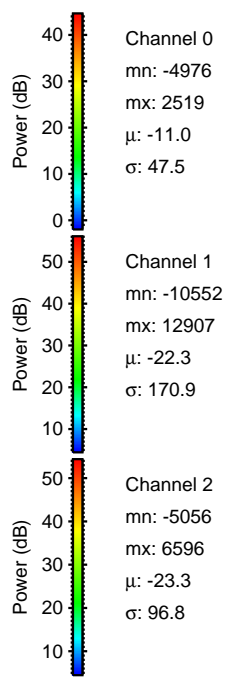
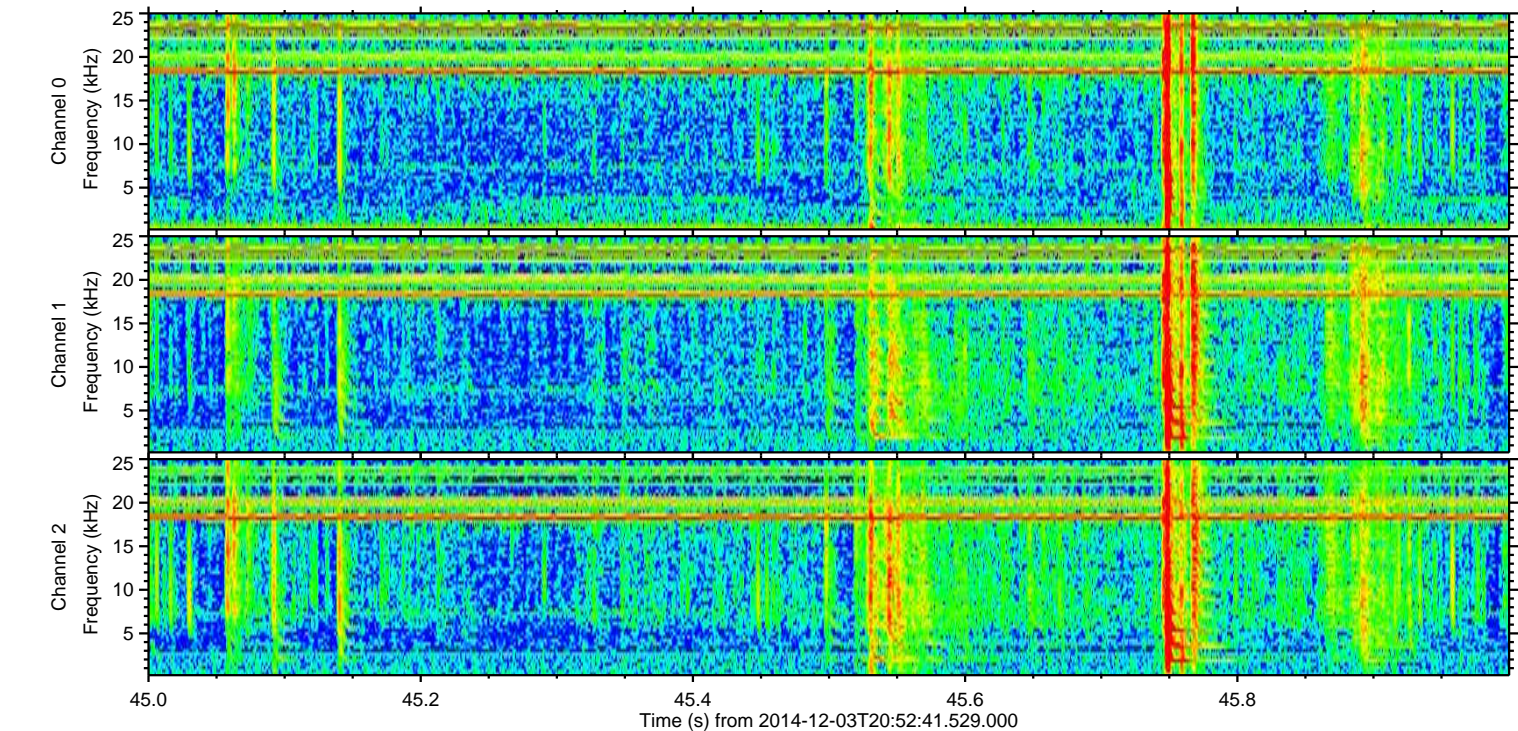
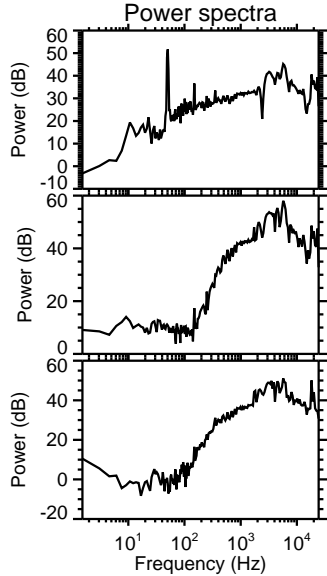
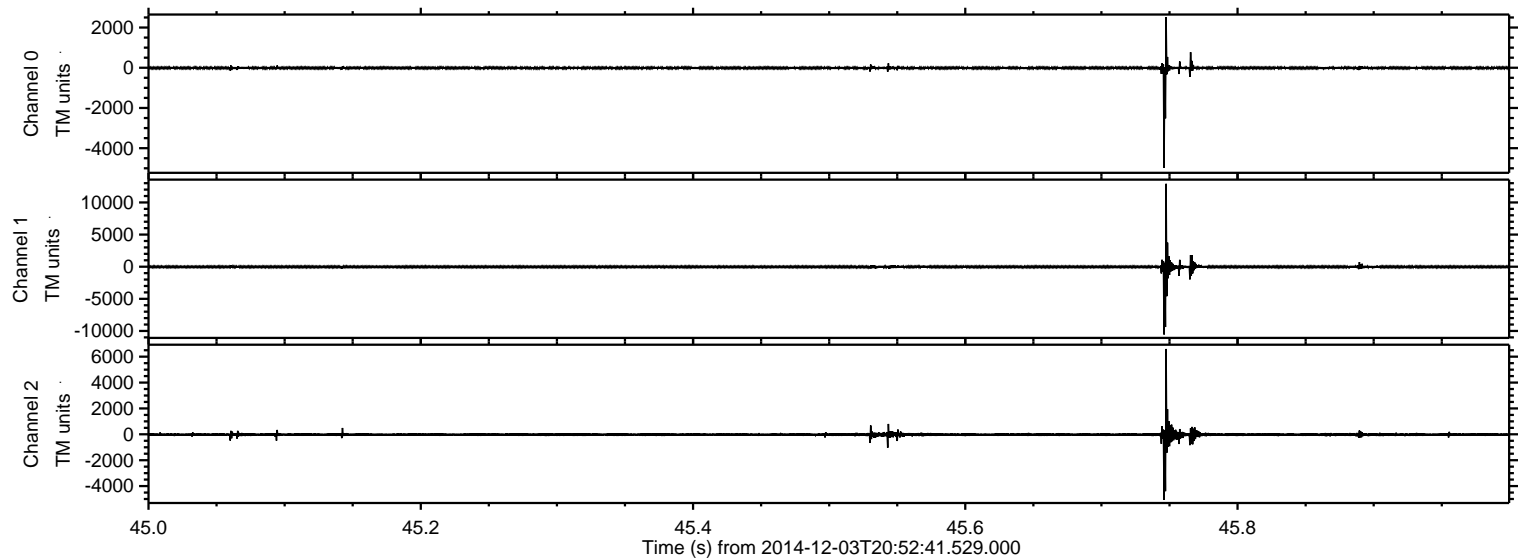

ELMAVAN 3D WAVEFORMS (Measured data sampled at 50 kHz) 49653 packets of 144 samples from 2014-12-03T20:52:41.529.000. Part 133/144

Processed Wed Dec 3 22:02:26 2014 by ELM ver.2012-10-06 from 001__elm20141203_205240__dat00.bin

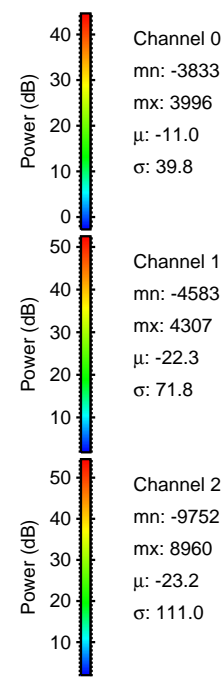
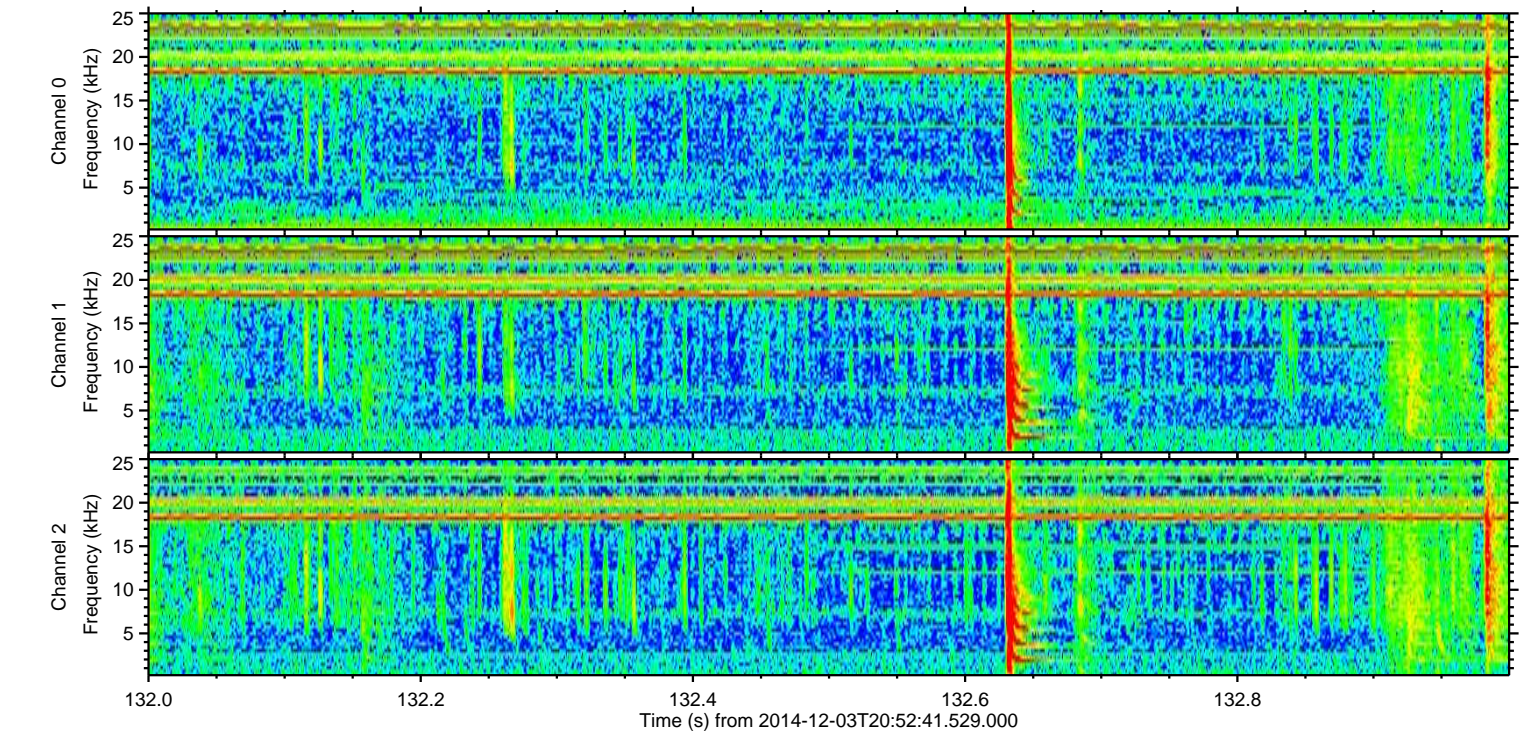
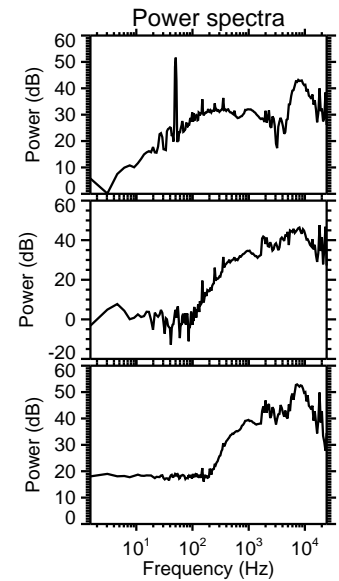
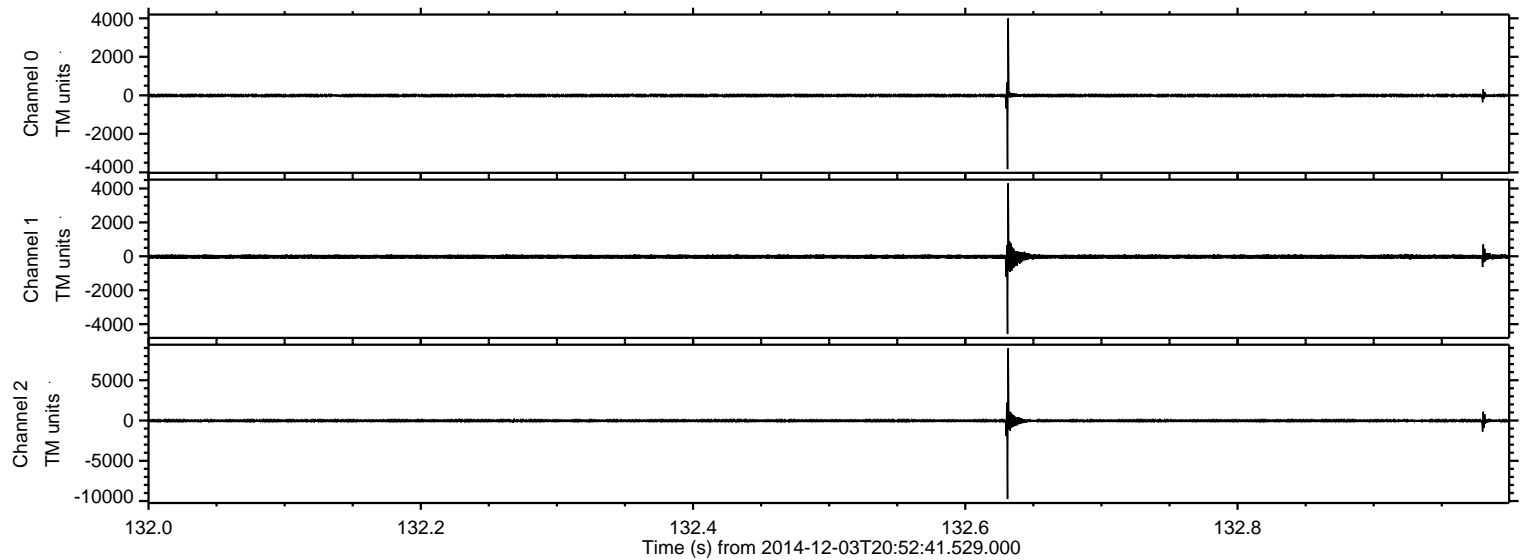

Channel 0
mn: -3833
mx: 3996
 μ : -11.0
 σ : 39.8

Channel 1
mn: -4583
mx: 4307
 μ : -22.3
 σ : 71.8

Channel 2
mn: -9752
mx: 8960
 μ : -23.2
 σ : 111.0

ELMAVAN 3D WAVEFORMS (Measured data sampled at 50 kHz) 49653 packets of 144 samples from 2014-12-03T20:52:41.529.000. Part 119/144

Processed Wed Dec 3 22:02:27 2014 by ELM ver.2012-10-06 from 001__elm20141203_205240__dat00.bin

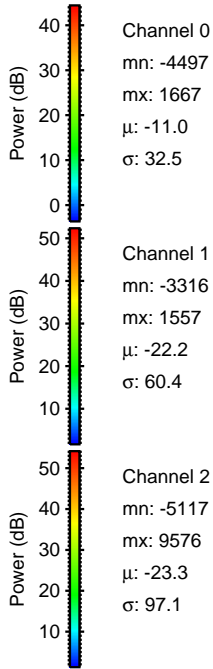
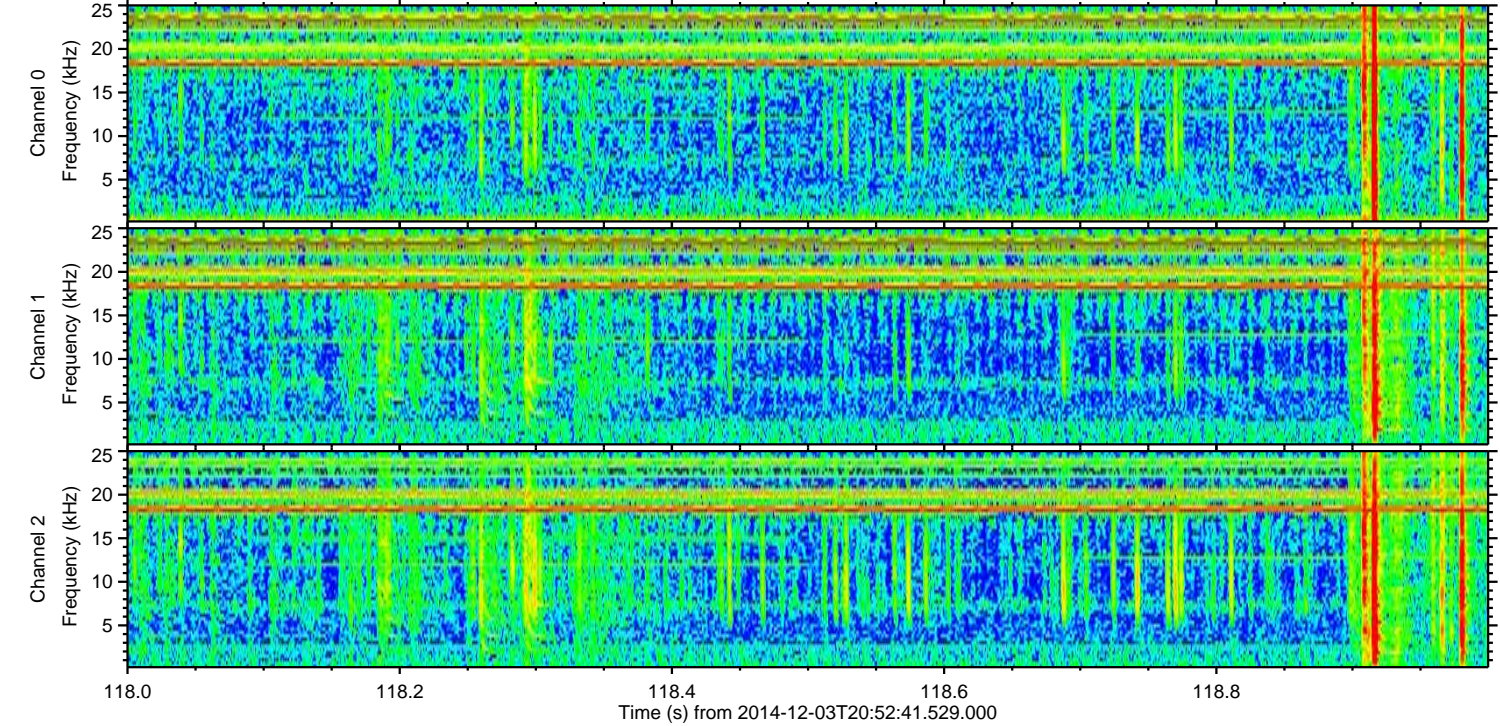
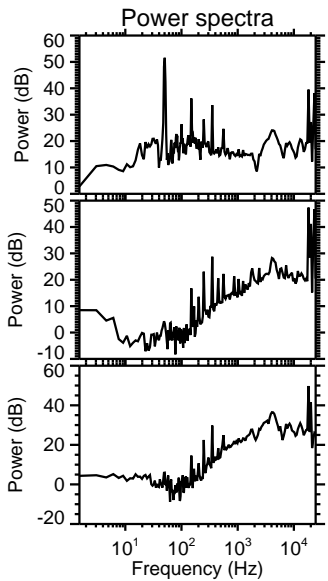
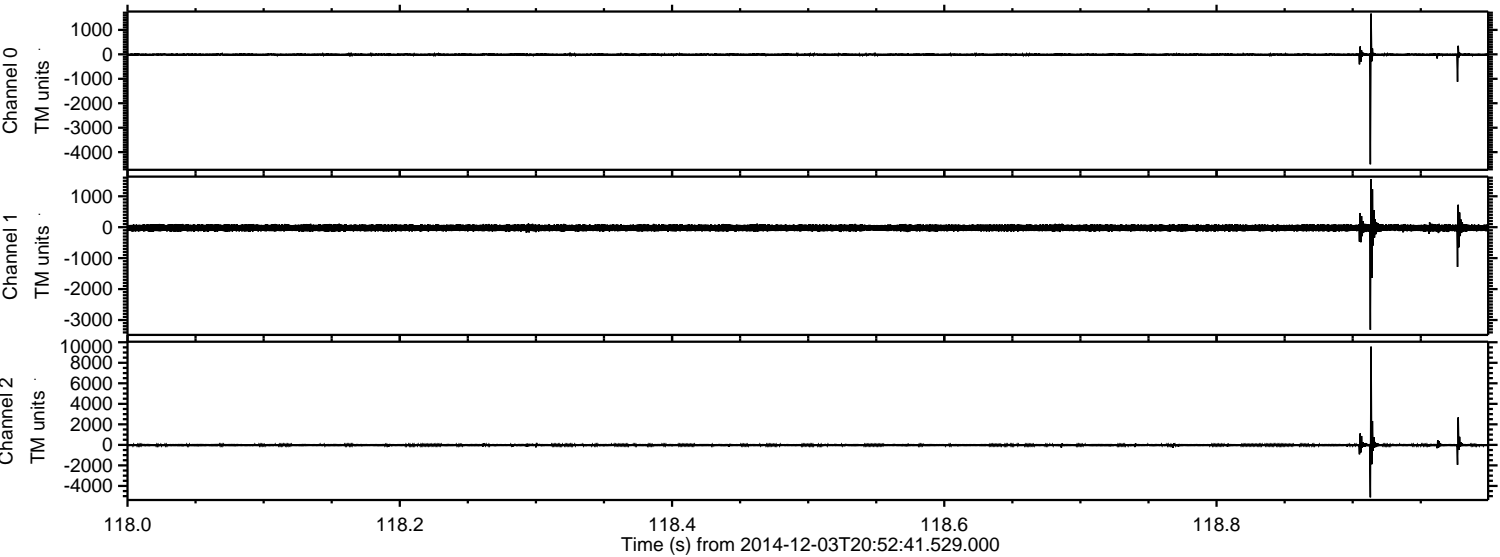

ELMAVAN 3D WAVEFORMS (Measured data sampled at 50 kHz) 49653 packets of 144 samples from 2014-12-03T20:52:41.529.000. Part 139/144

Processed Wed Dec 3 22:02:28 2014 by ELM ver.2012-10-06 from 001__elm20141203_205240__dat00.bin

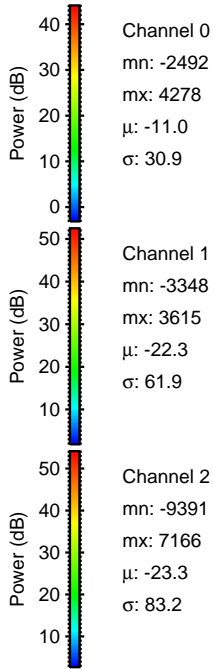
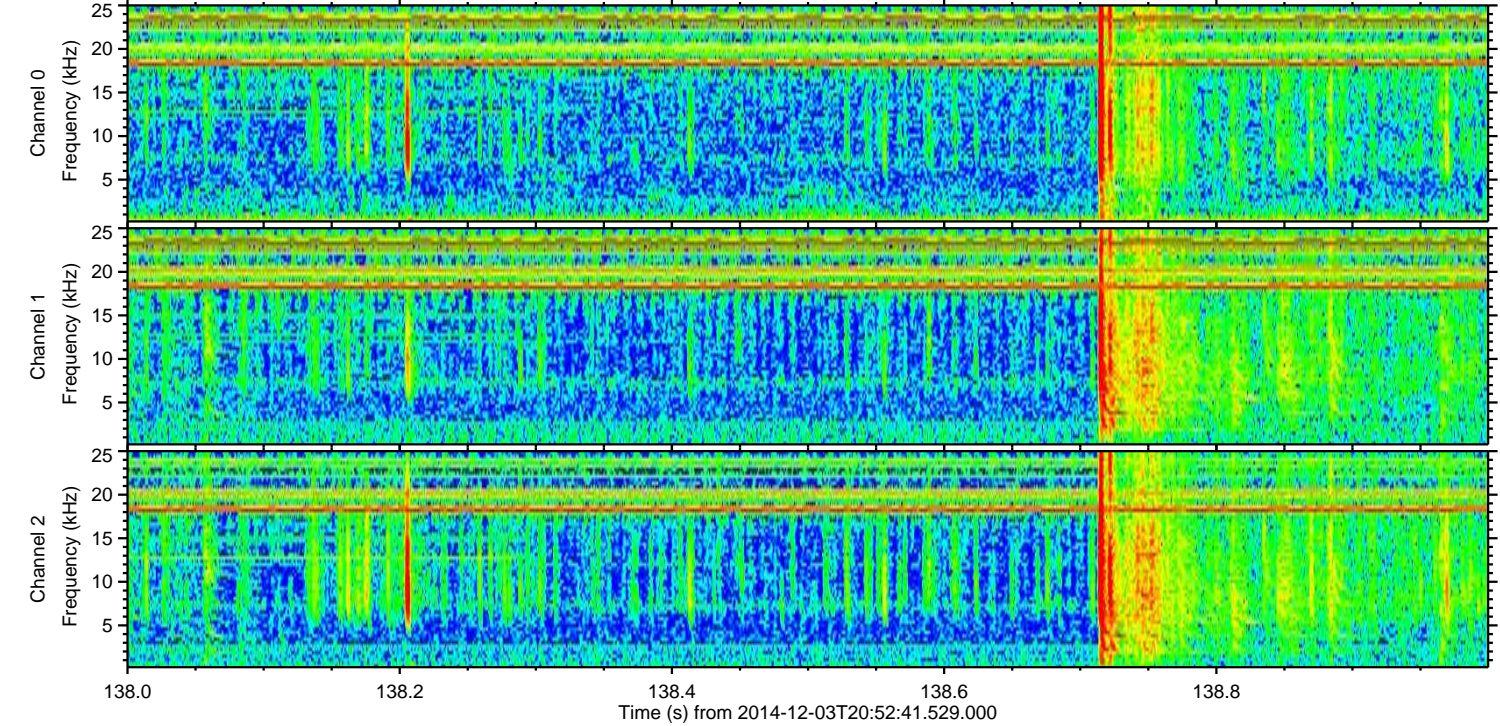
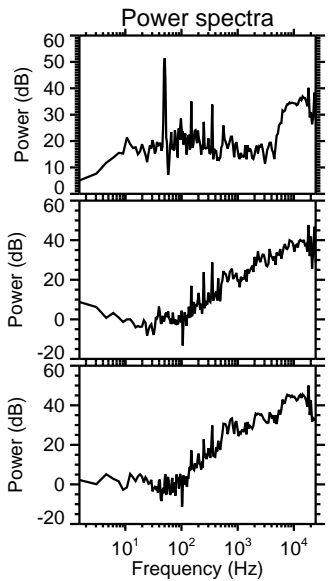
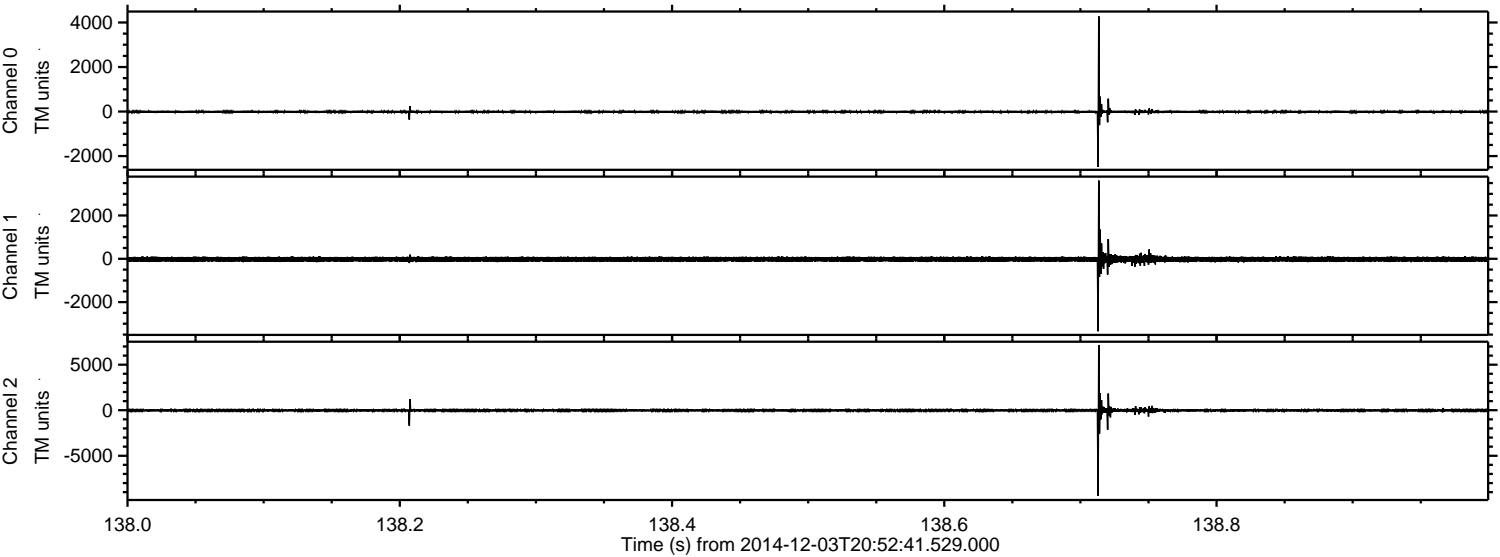

ELMAVAN 3D WAVEFORMS (Measured data sampled at 50 kHz) 49653 packets of 144 samples from 2014-12-03T20:52:41.529.000. Part 102/144

Processed Wed Dec 3 22:02:29 2014 by ELM ver.2012-10-06 from 001__elm20141203_205240__dat00.bin

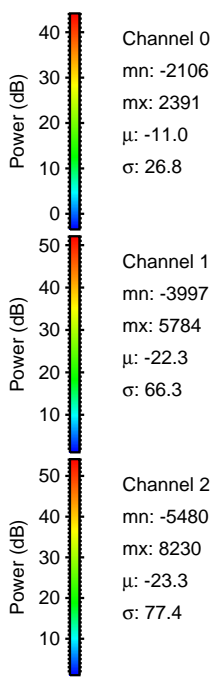
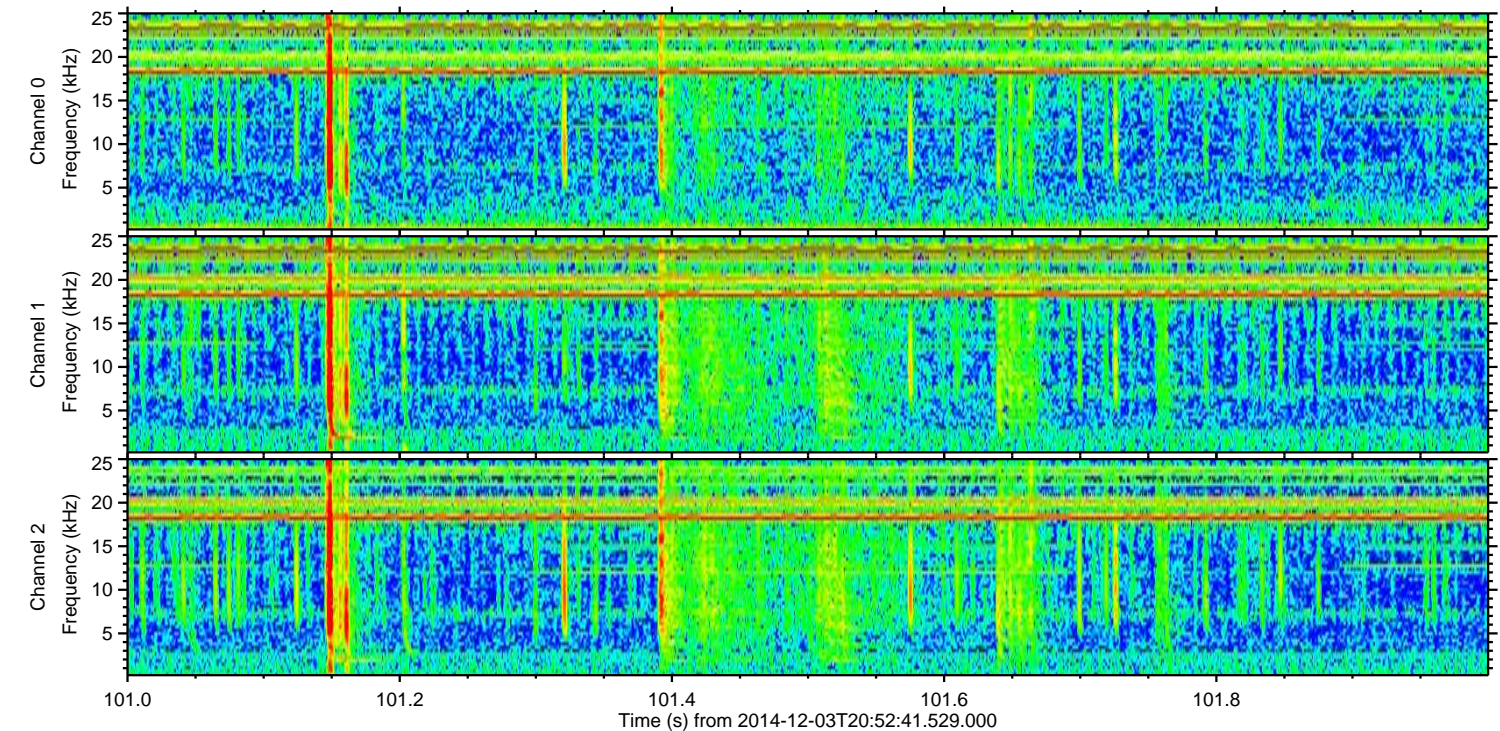
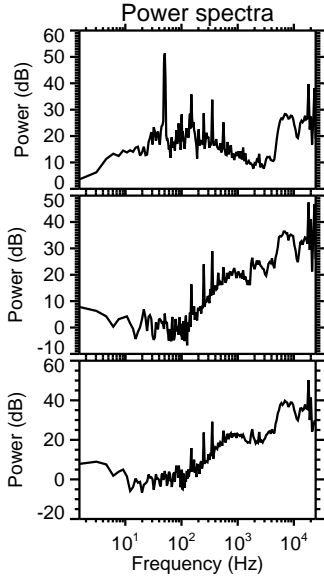
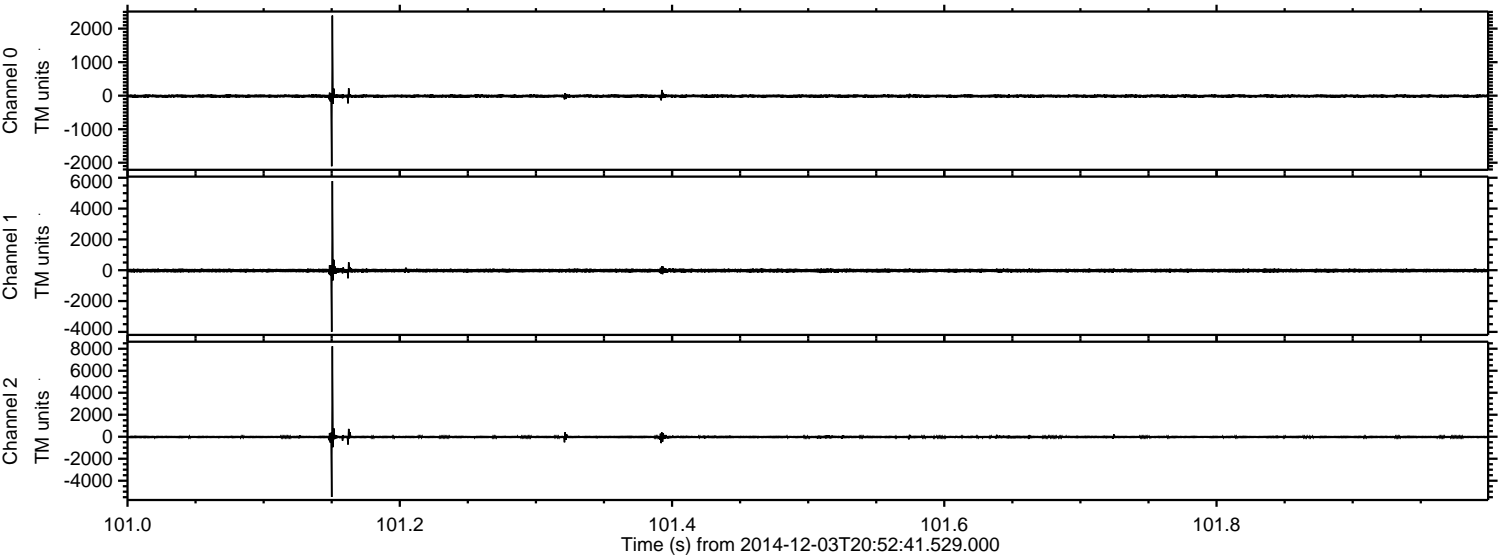

Processed Wed Dec 3 22:02:30 2014 by ELM ver.2012-10-06 from 001__elm20141203_205240__dat00.bin

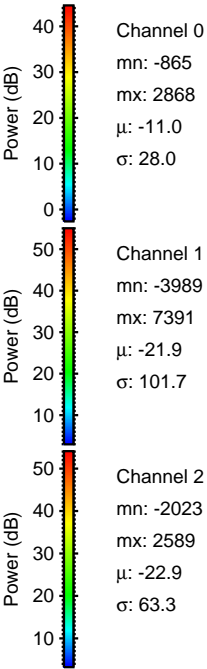
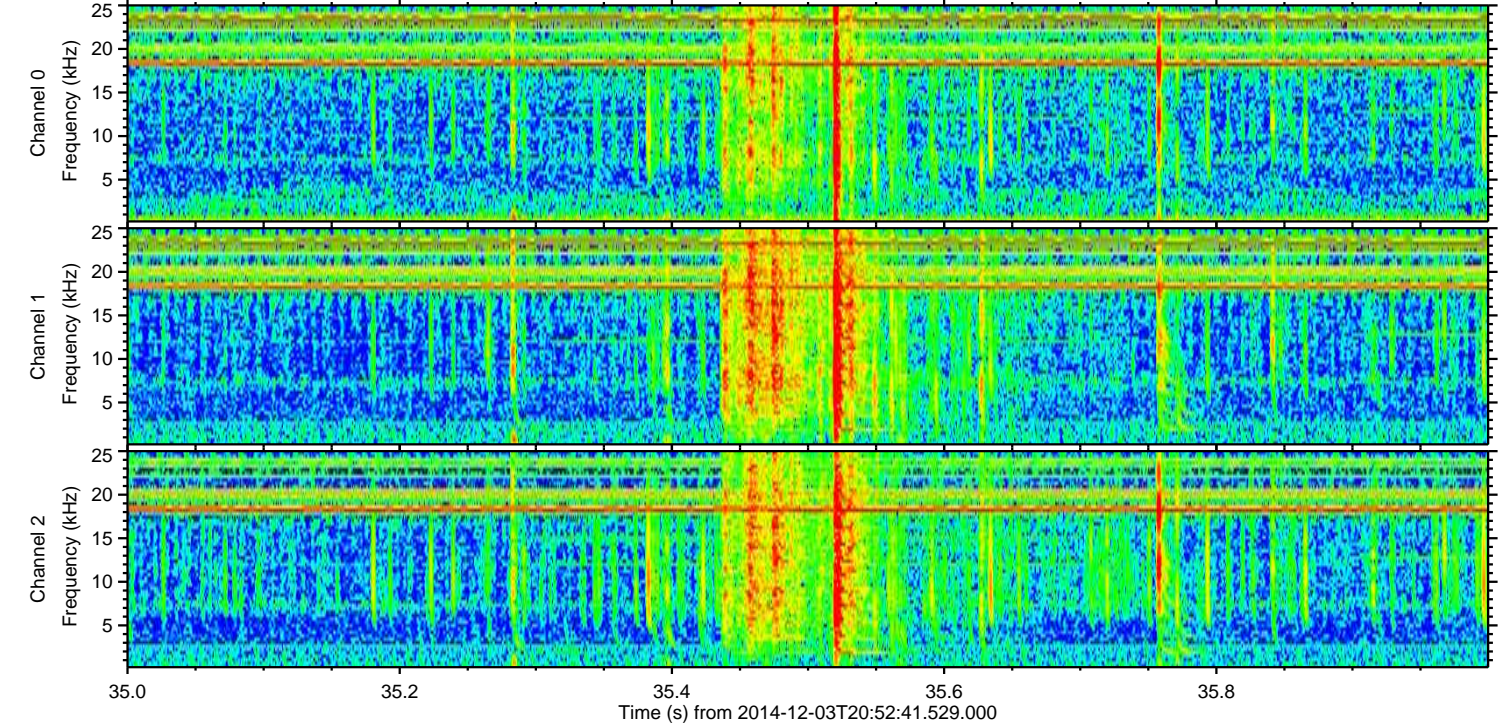
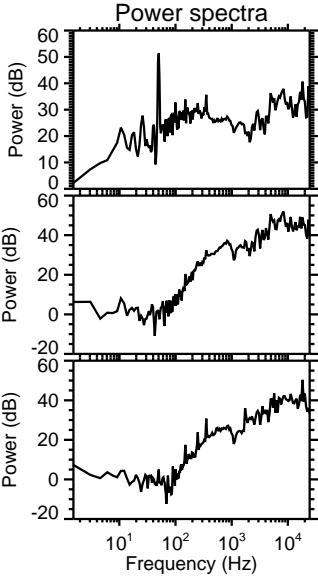
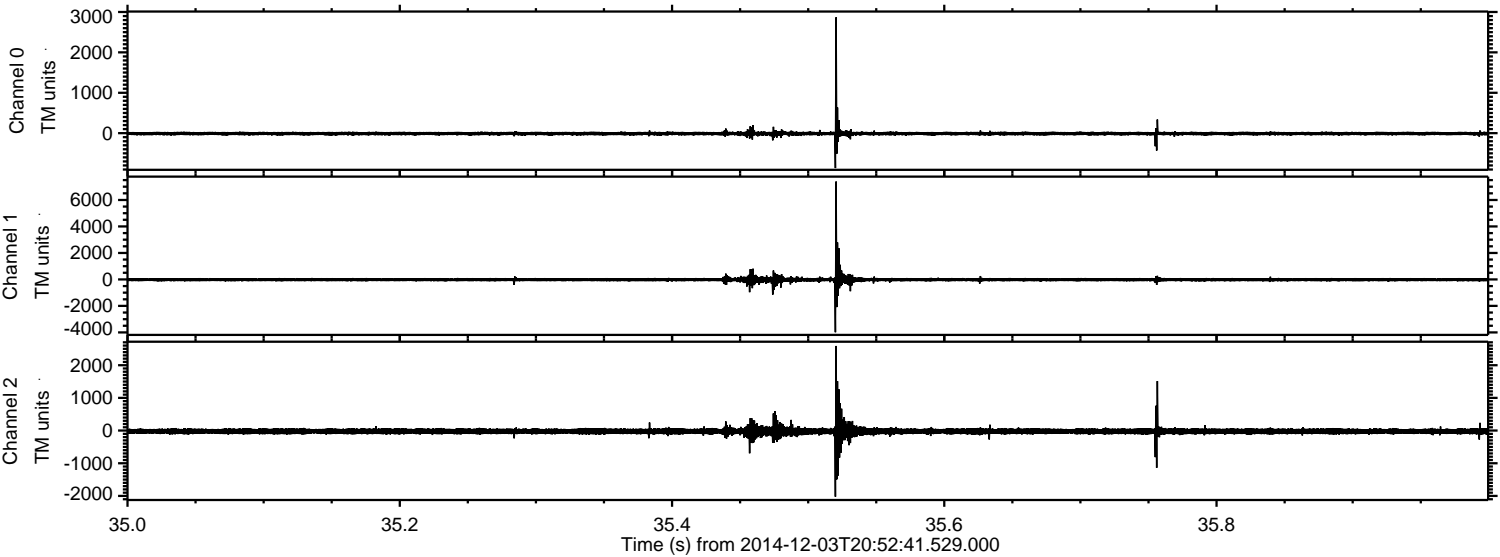

Channel 0
mn: -865
mx: 2868
 μ : -11.0
 σ : 28.0

Channel 1
mn: -3989
mx: 7391
 μ : -21.9
 σ : 101.7

Channel 2
mn: -2023
mx: 2589
 μ : -22.9
 σ : 63.3

ELMAVAN 3D WAVEFORMS (Measured data sampled at 50 kHz) 49653 packets of 144 samples from 2014-12-03T20:52:41.529.000. Part 3/144

Processed Wed Dec 3 22:02:31 2014 by ELM ver.2012-10-06 from 001__elm20141203_205240__dat00.bin

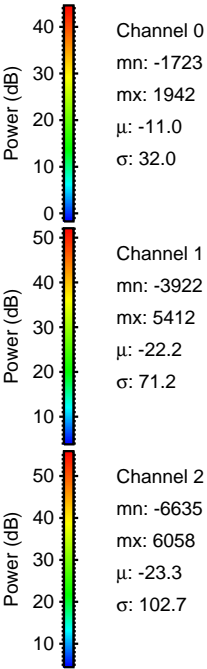
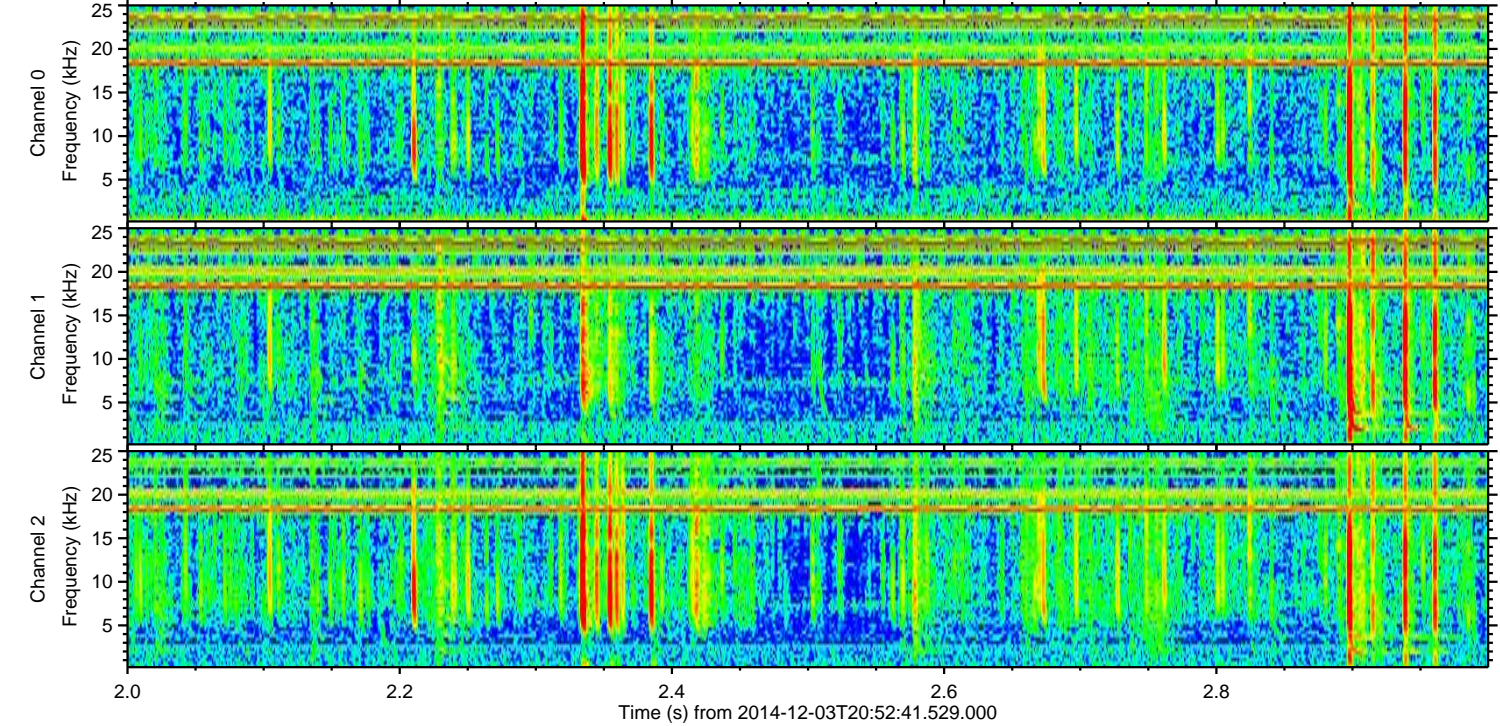
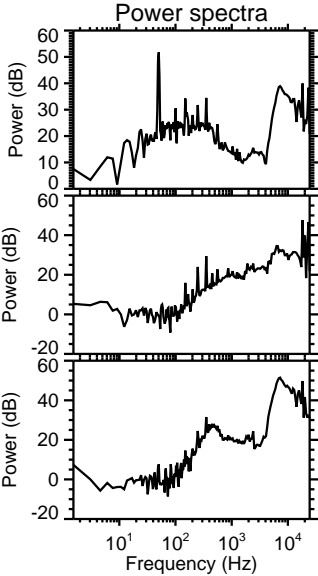
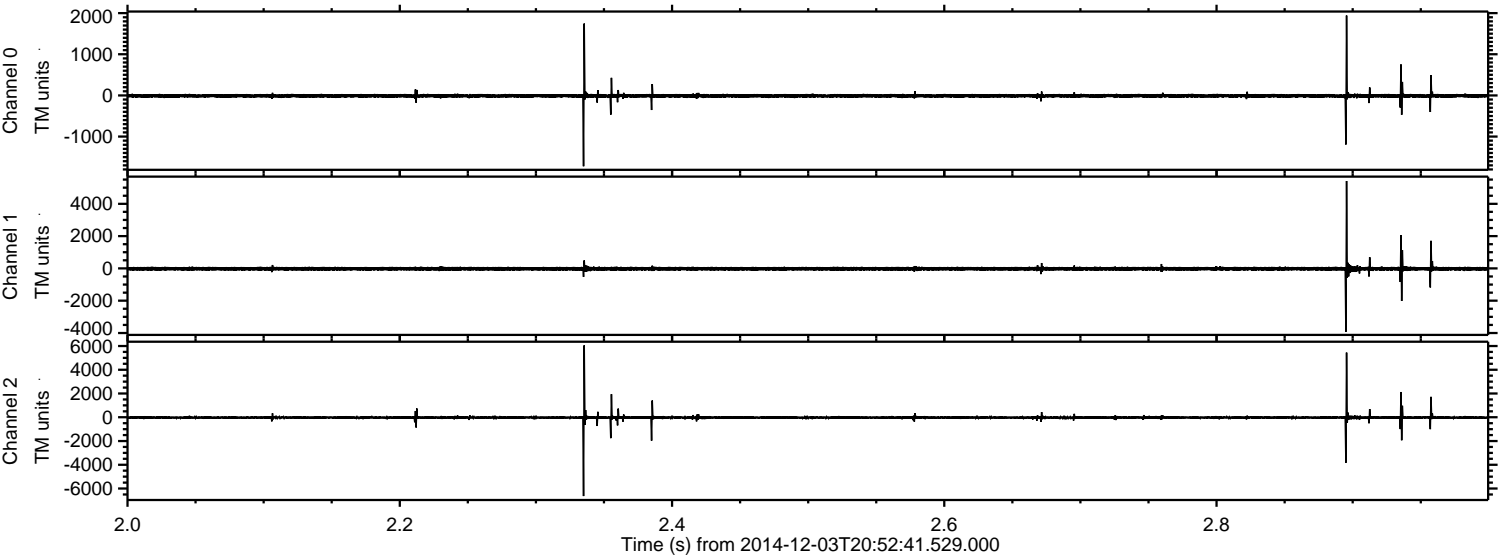

Channel 0
mn: -1723
mx: 1942
 μ : -11.0
 σ : 32.0

Channel 1
mn: -3922
mx: 5412
 μ : -22.2
 σ : 71.2

Channel 2
mn: -6635
mx: 6058
 μ : -23.3
 σ : 102.7

ELMAVAN 3D WAVEFORMS (Measured data sampled at 50 kHz) 49653 packets of 144 samples from 2014-12-03T20:52:41.529.000. Part 109/144

Processed Wed Dec 3 22:02:32 2014 by ELM ver.2012-10-06 from 001__elm20141203_205240__dat00.bin

