

ELMAVAN 3D WAVEFORMS (Measured data sampled at 50 kHz) 49783 packets of 144 samples from 2014-12-03T20:37:41.096.000.

Processed Wed Dec 3 21:45:08 2014 by ELM ver.2012-10-06 from 001__elm20141203_203740__dat00.bin

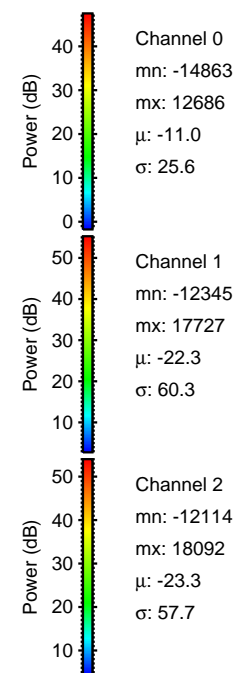

Processed Wed Dec 3 21:45:20 2014 by ELM ver.2012-10-06 from 001__elm20141203_203740__dat00.bin

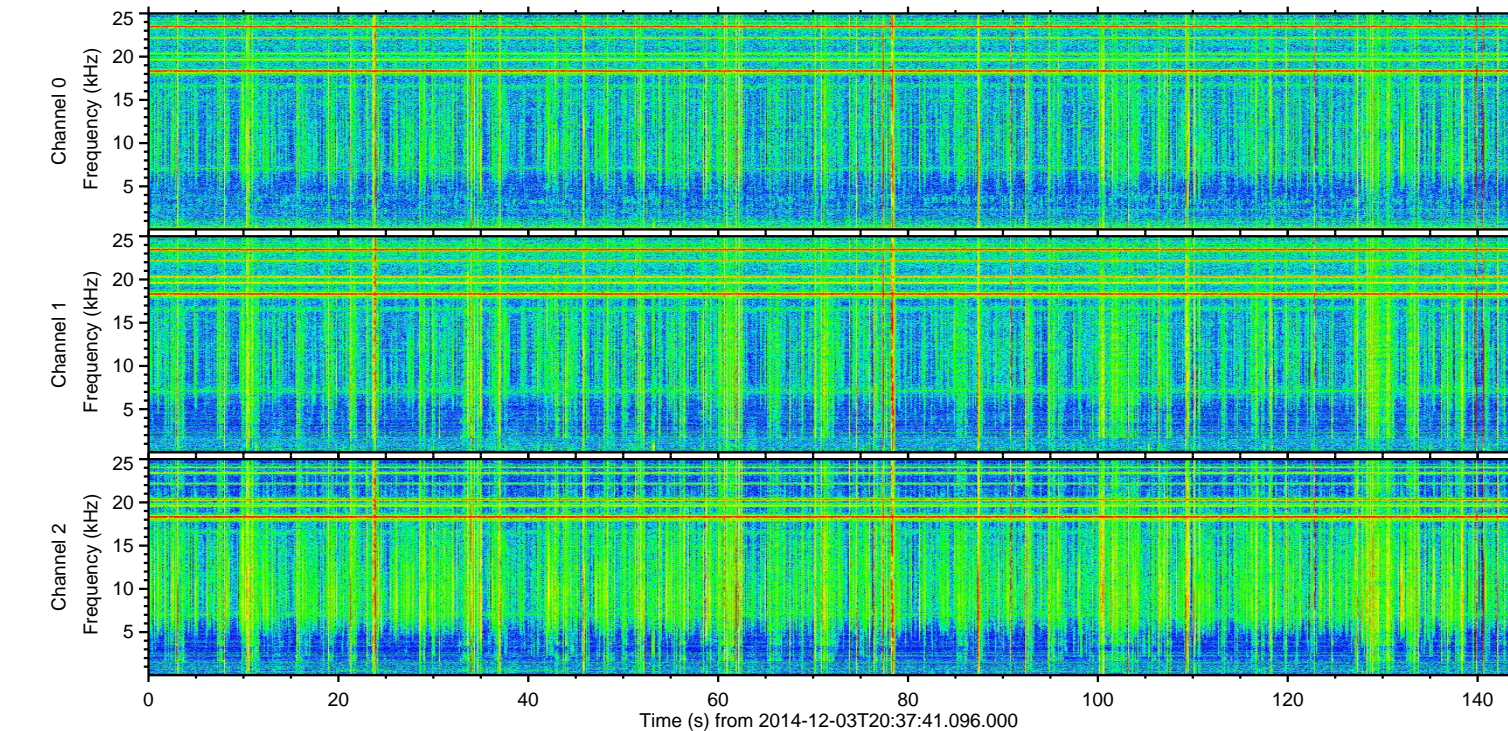
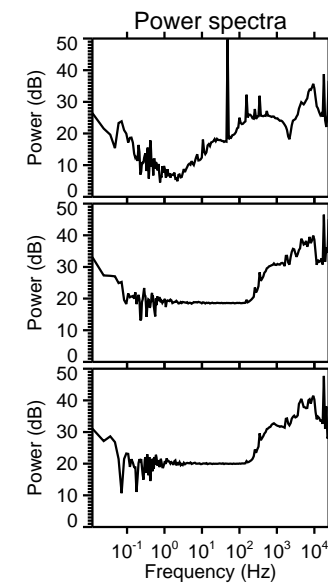
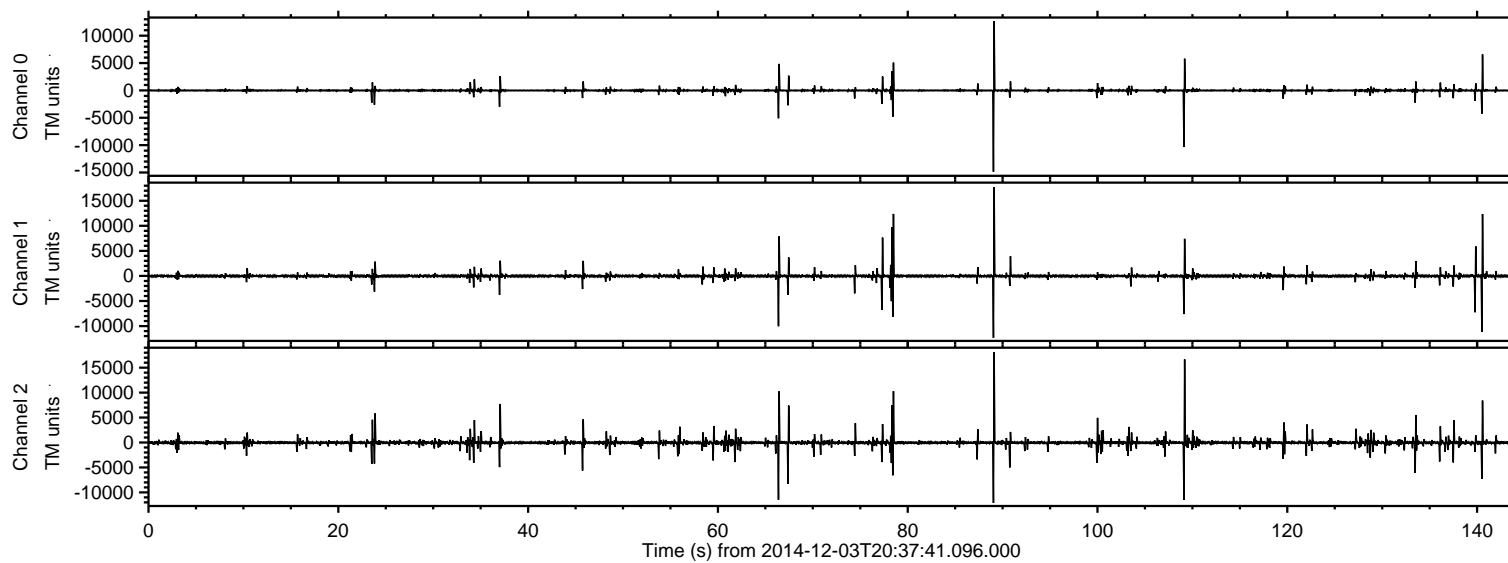
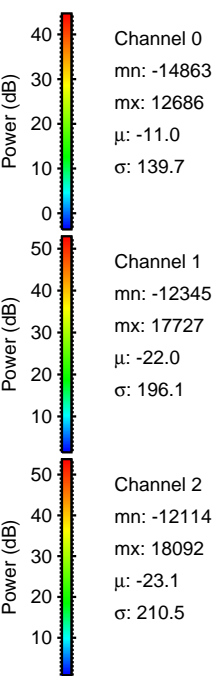
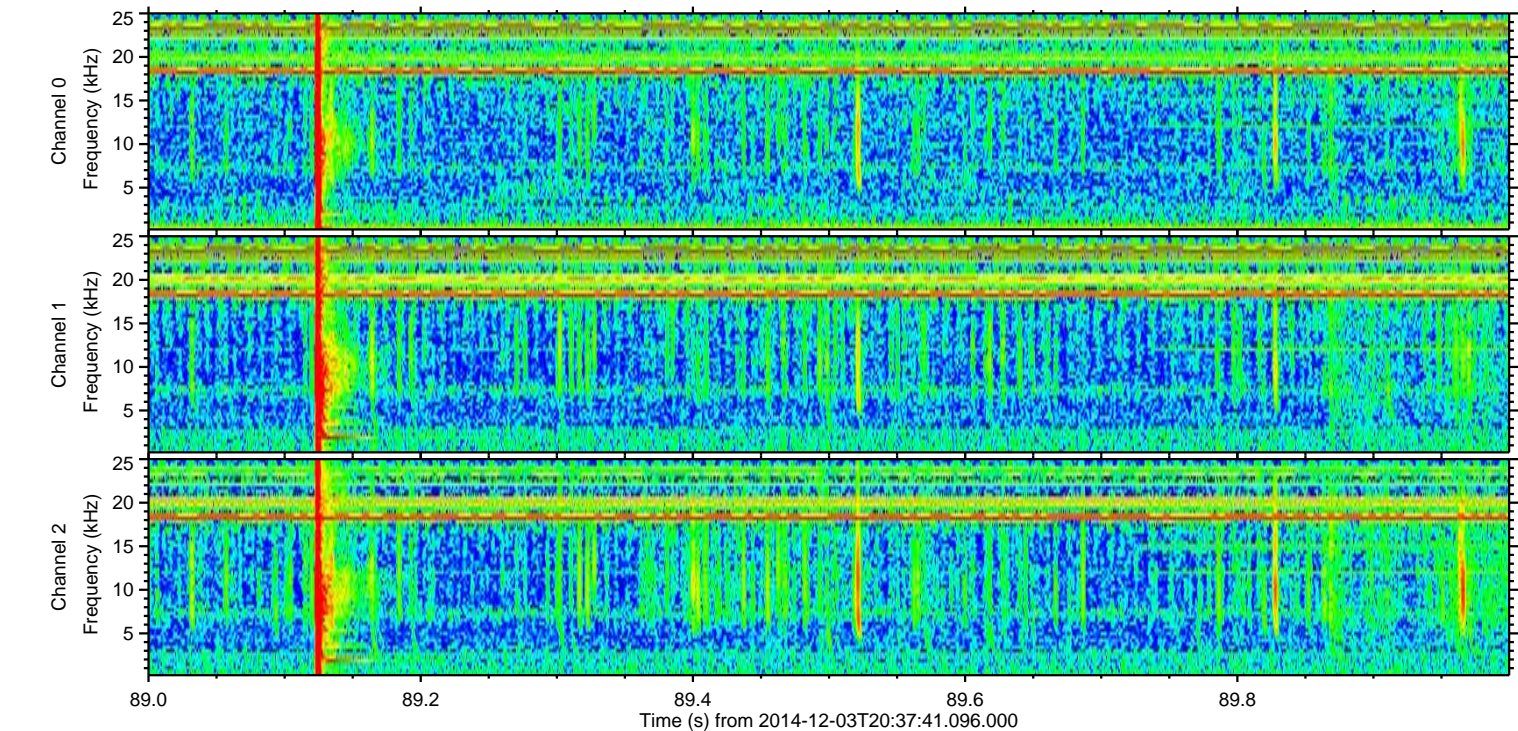
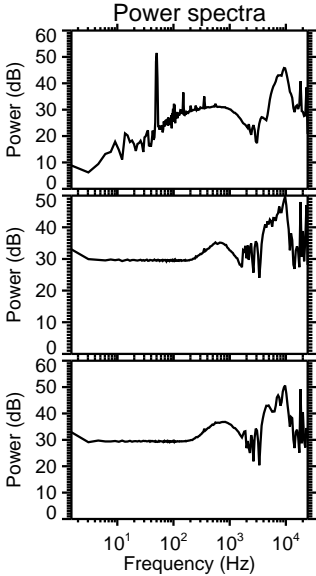
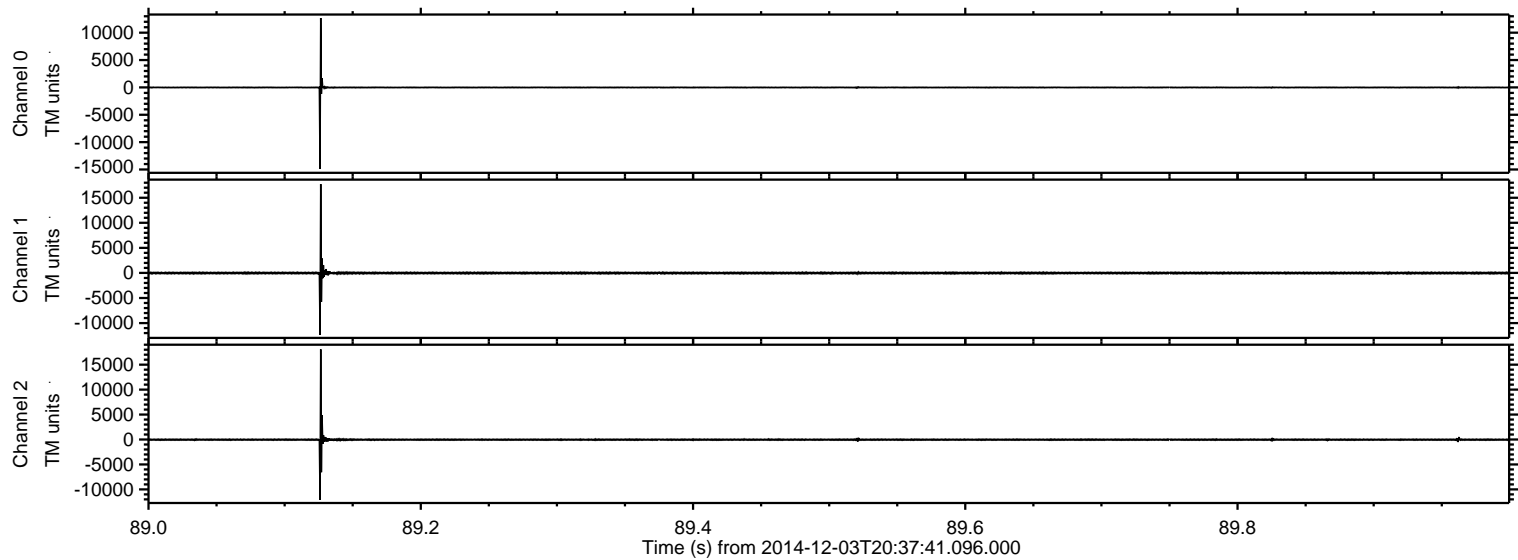

ELMAVAN 3D WAVEFORMS (Measured data sampled at 50 kHz) 49783 packets of 144 samples from 2014-12-03T20:37:41.096.000. Part 110/144

Processed Wed Dec 3 21:45:21 2014 by ELM ver.2012-10-06 from 001__elm20141203_203740__dat00.bin

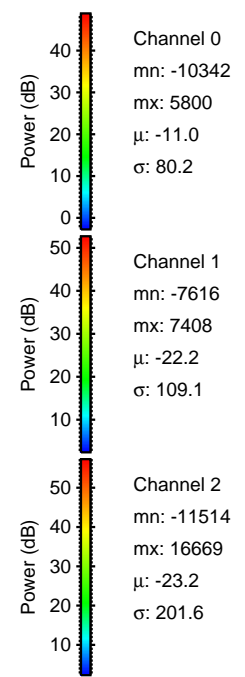
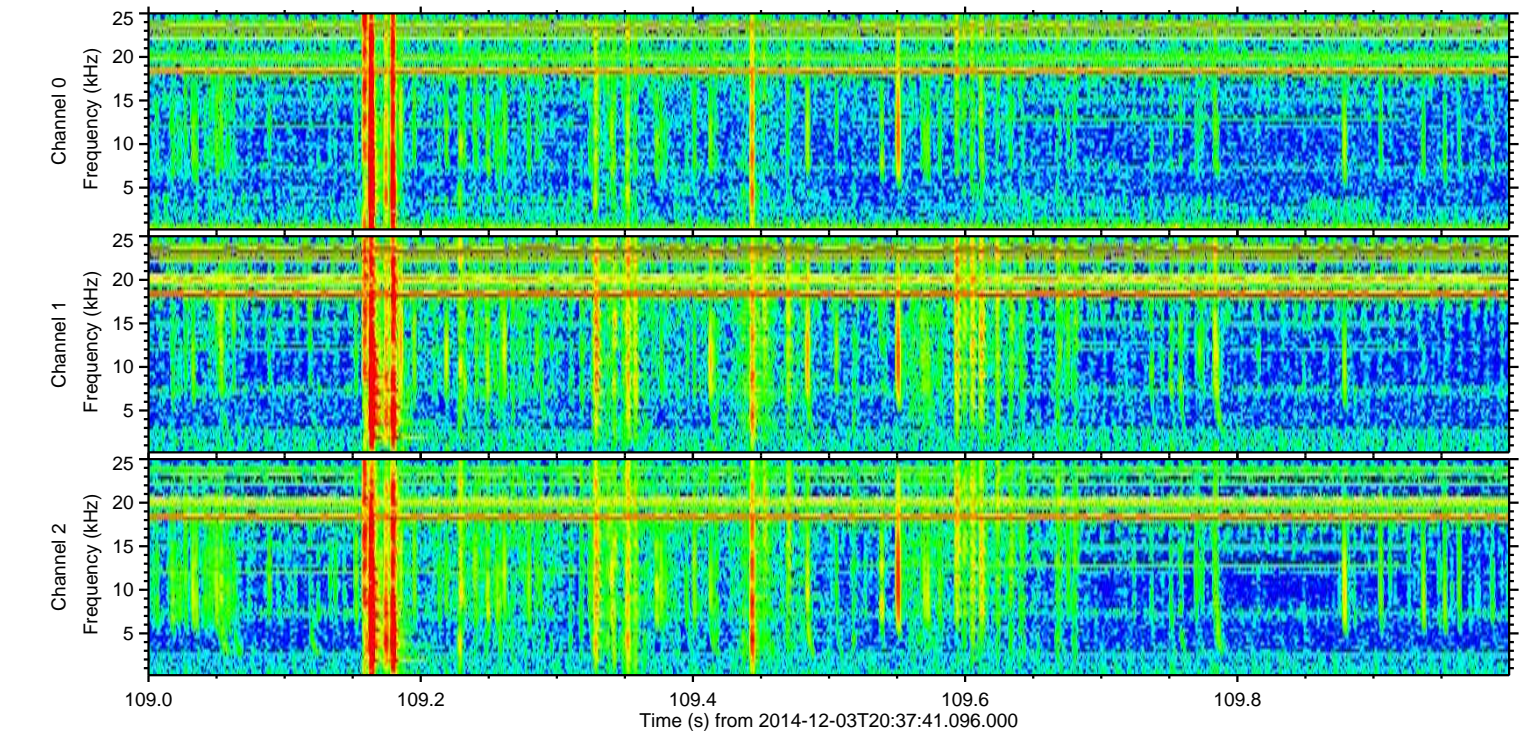
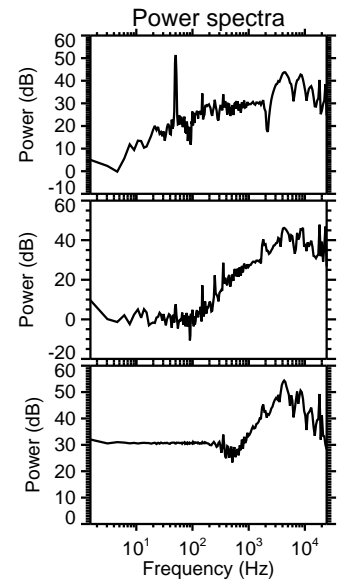
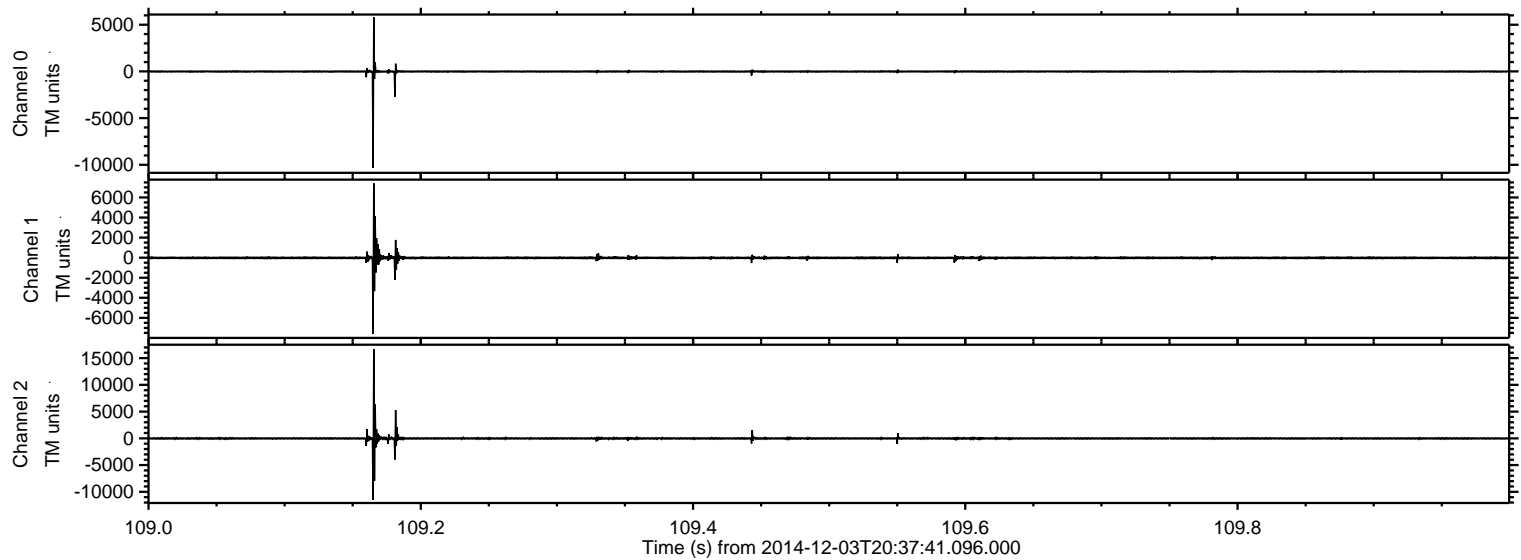

Processed Wed Dec 3 21:45:22 2014 by ELM ver.2012-10-06 from 001__elm20141203_203740__dat00.bin

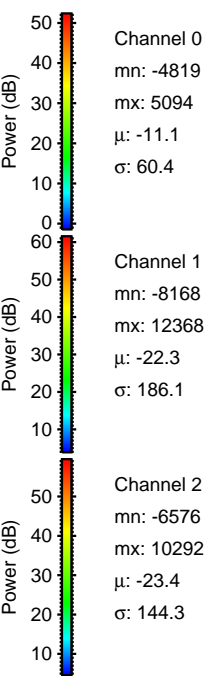
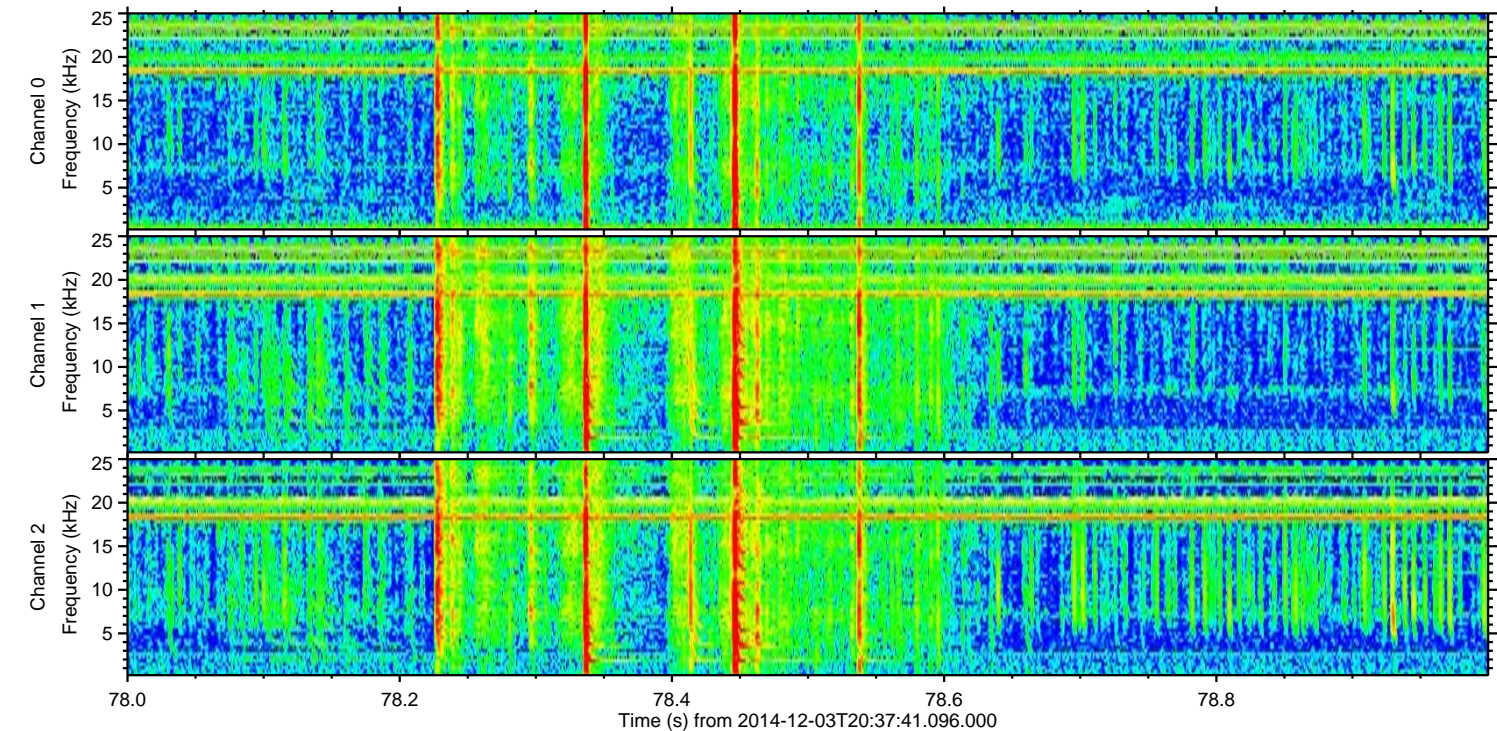
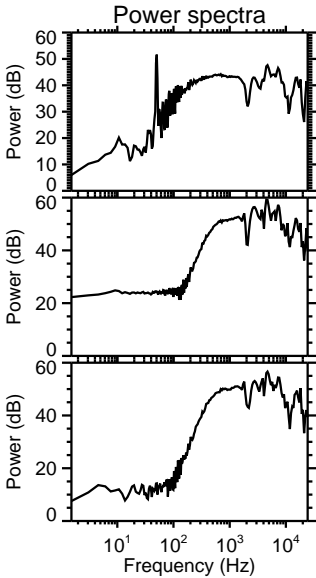
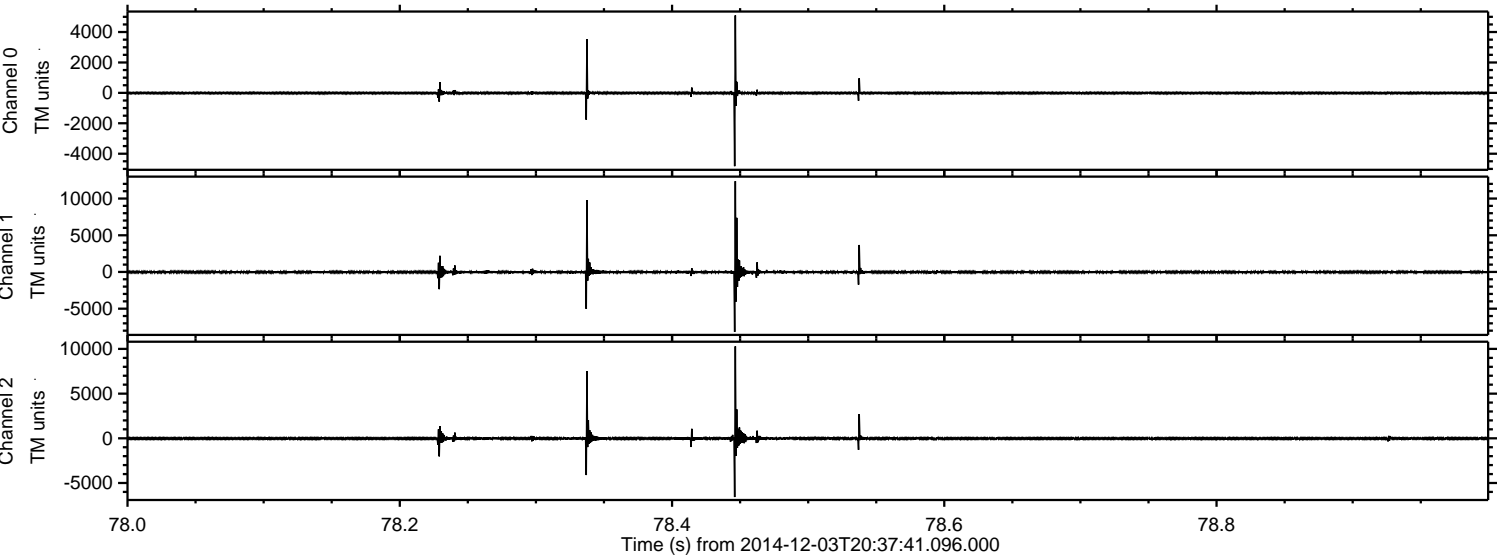

ELMAVAN 3D WAVEFORMS (Measured data sampled at 50 kHz) 49783 packets of 144 samples from 2014-12-03T20:37:41.096.000. Part 141/144

Processed Wed Dec 3 21:45:23 2014 by ELM ver.2012-10-06 from 001__elm20141203_203740__dat00.bin

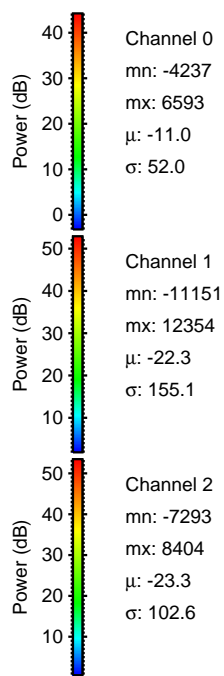
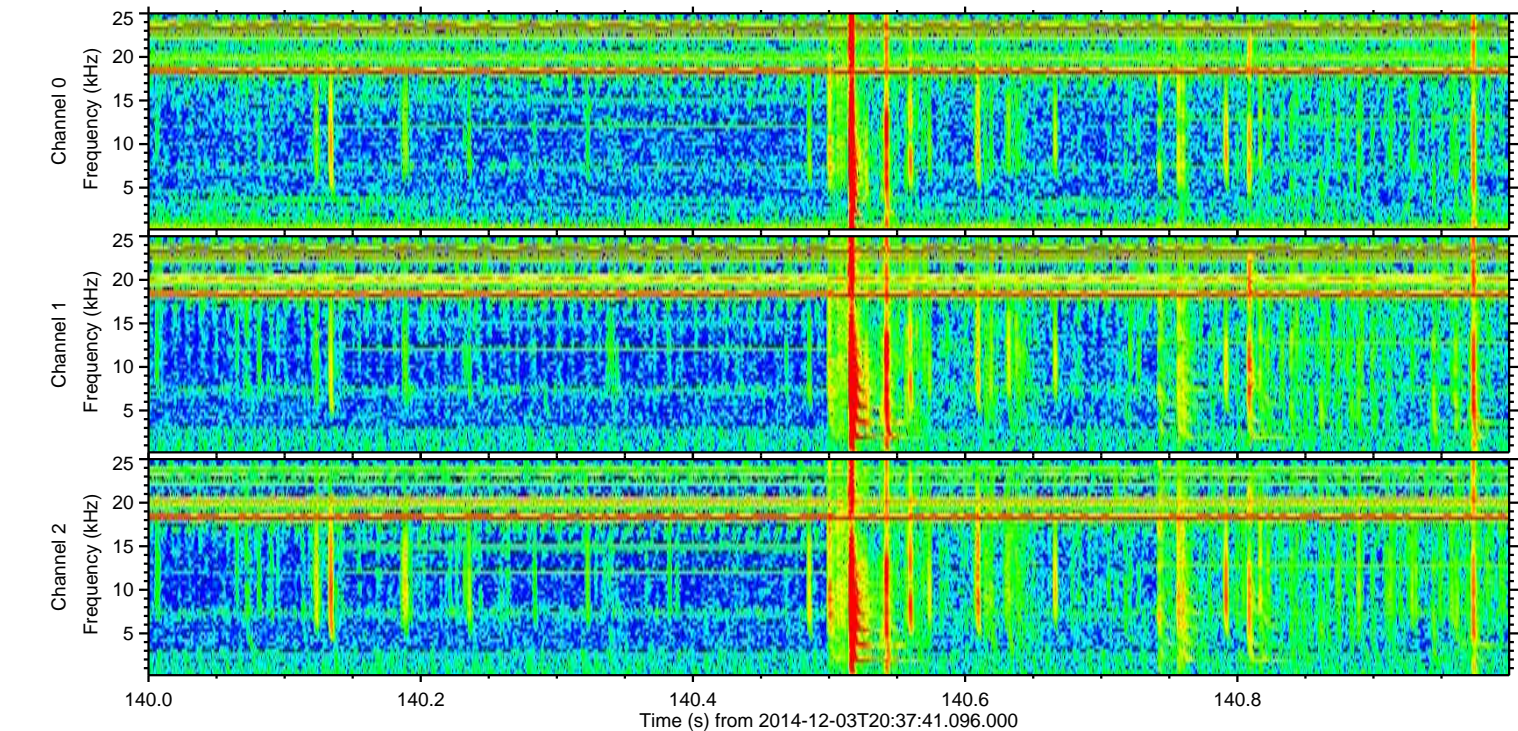
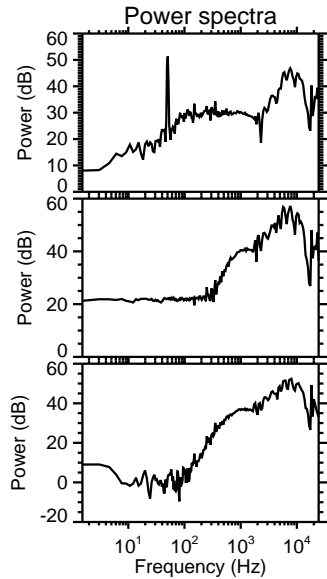
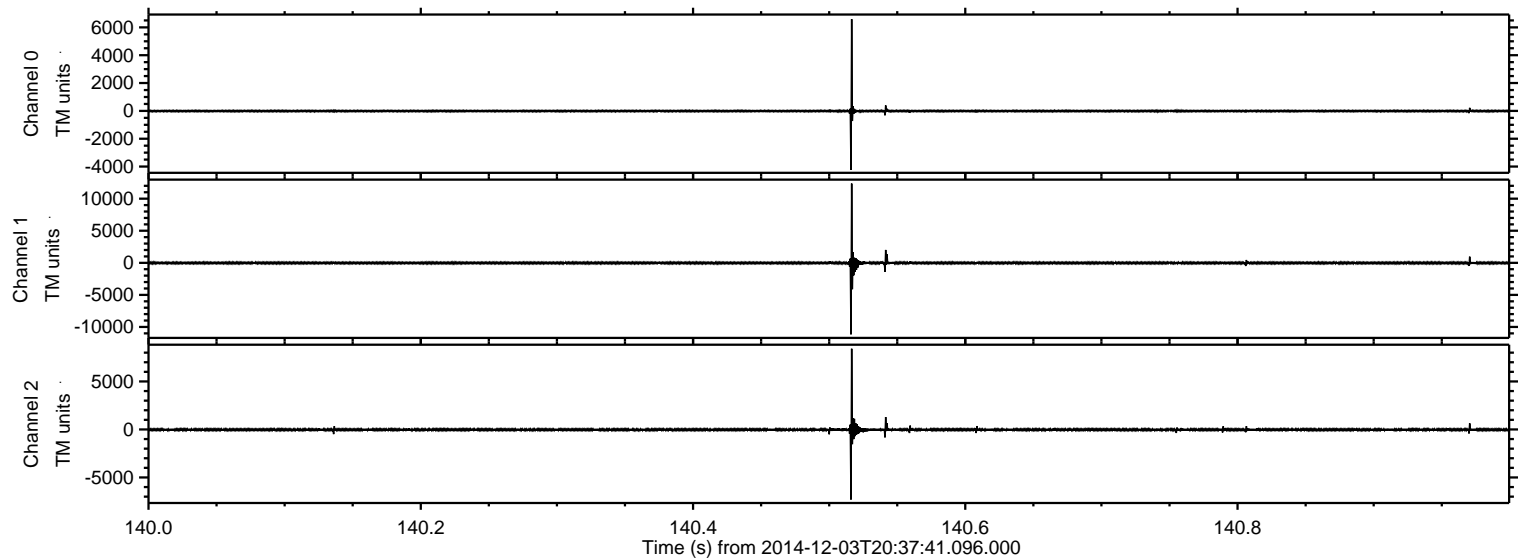

Processed Wed Dec 3 21:45:24 2014 by ELM ver.2012-10-06 from 001__elm20141203_203740__dat00.bin

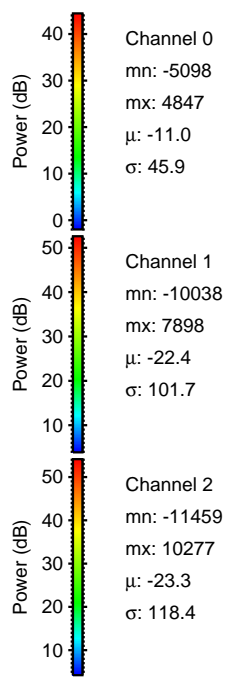
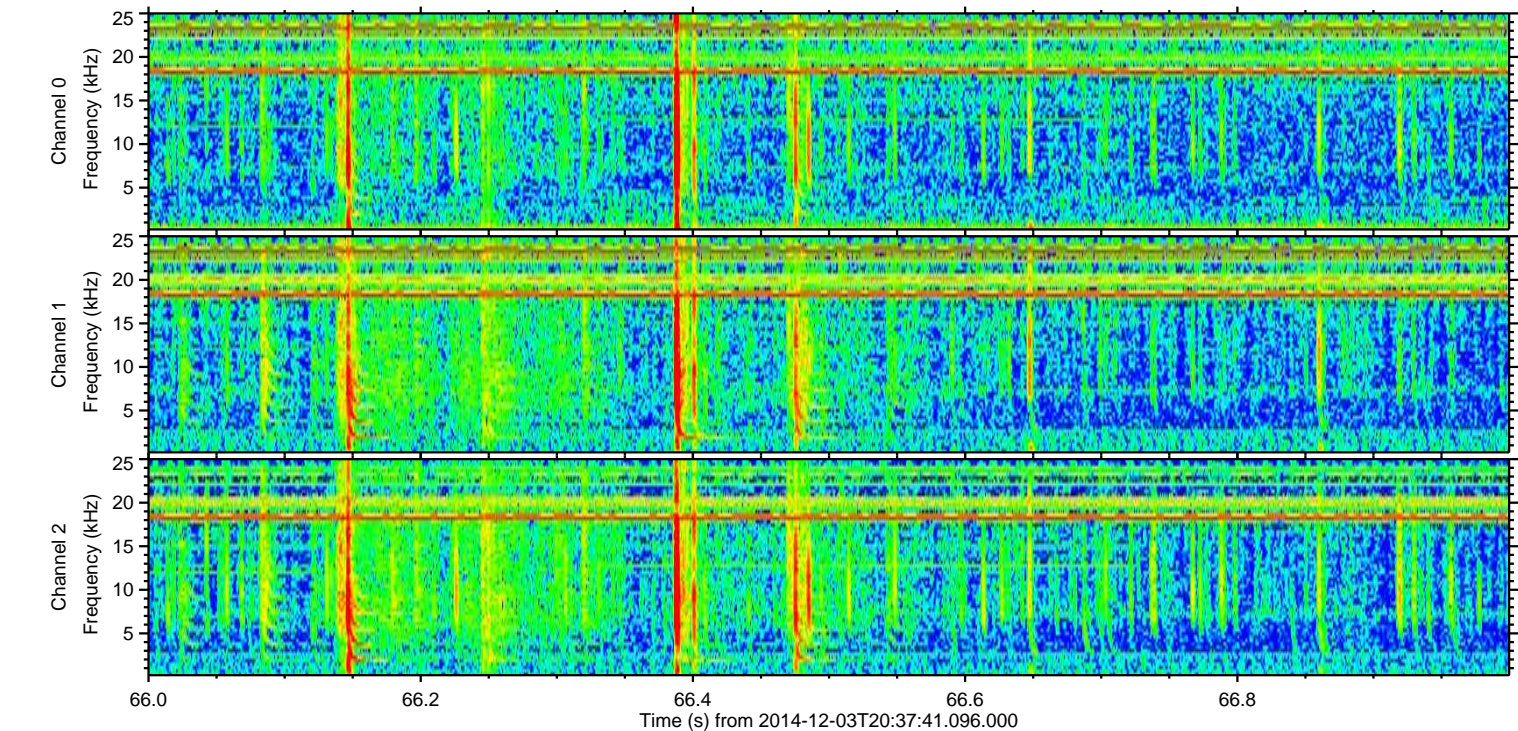
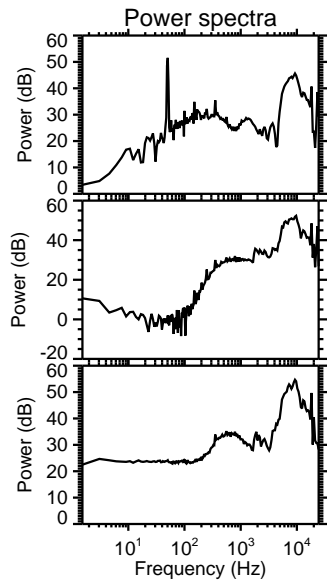
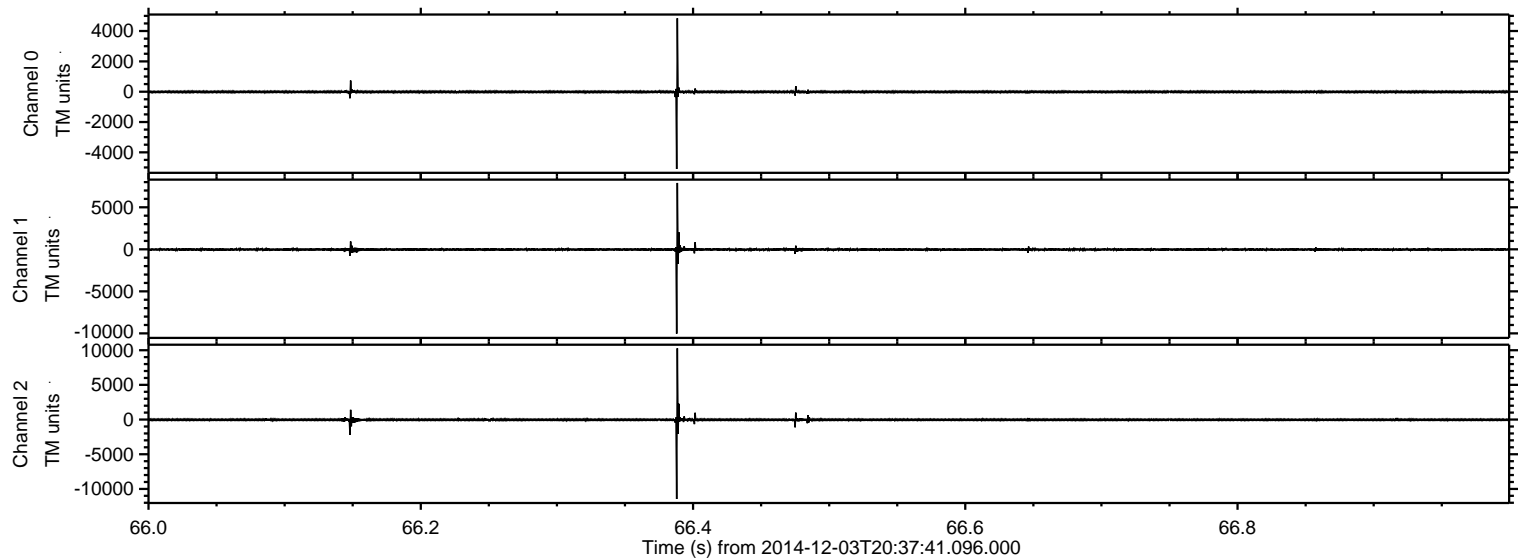

Processed Wed Dec 3 21:45:25 2014 by ELM ver.2012-10-06 from 001__elm20141203_203740__dat00.bin

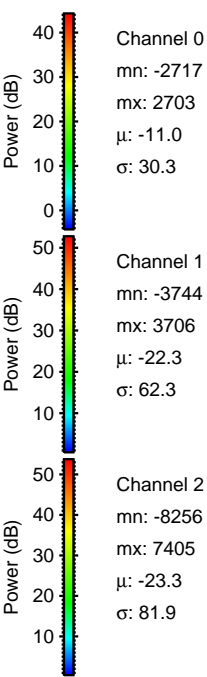
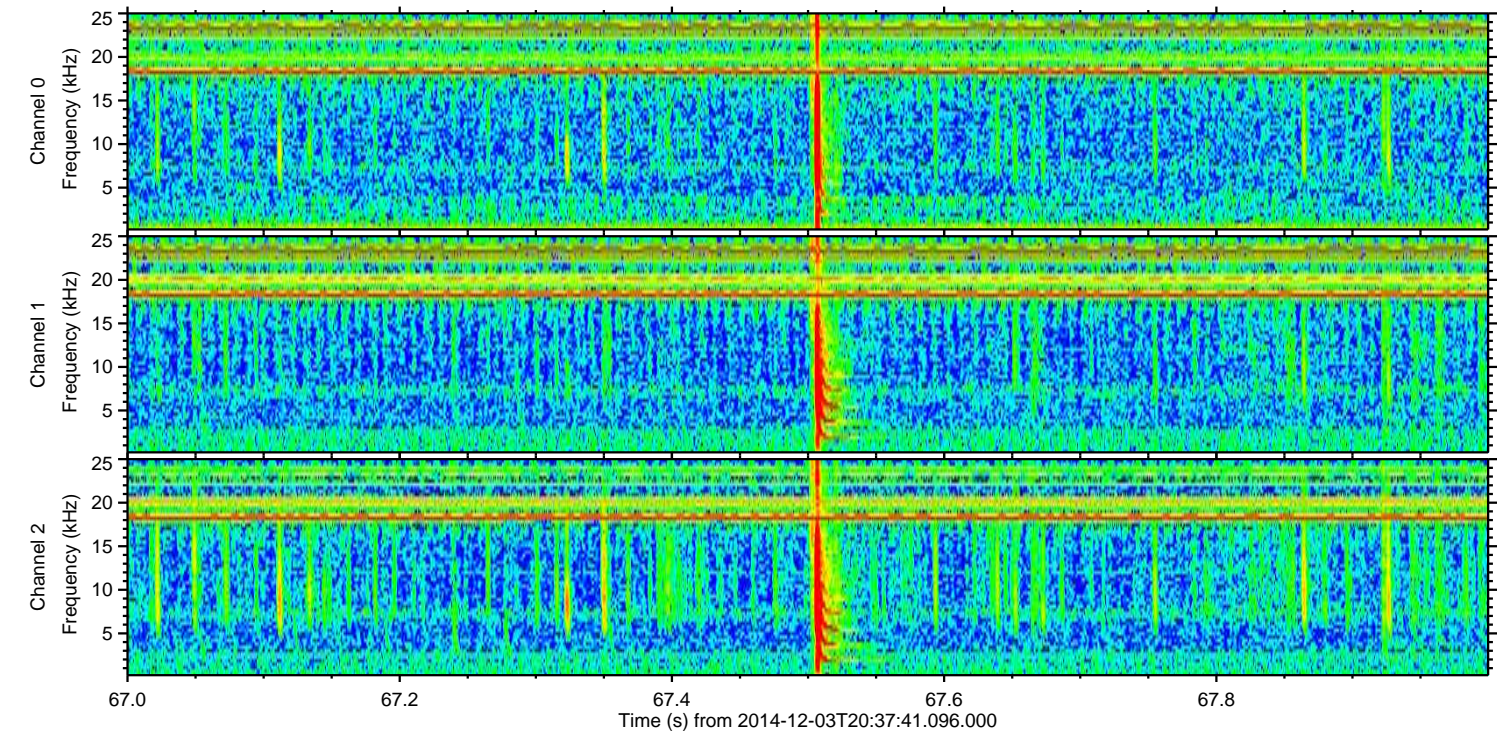
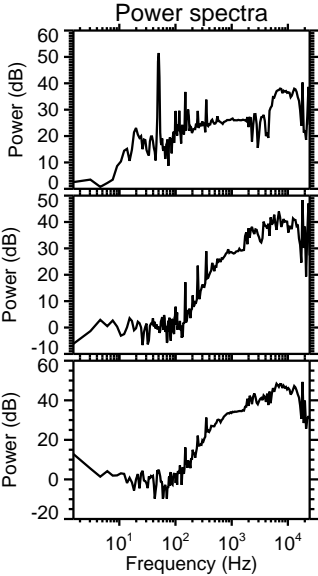
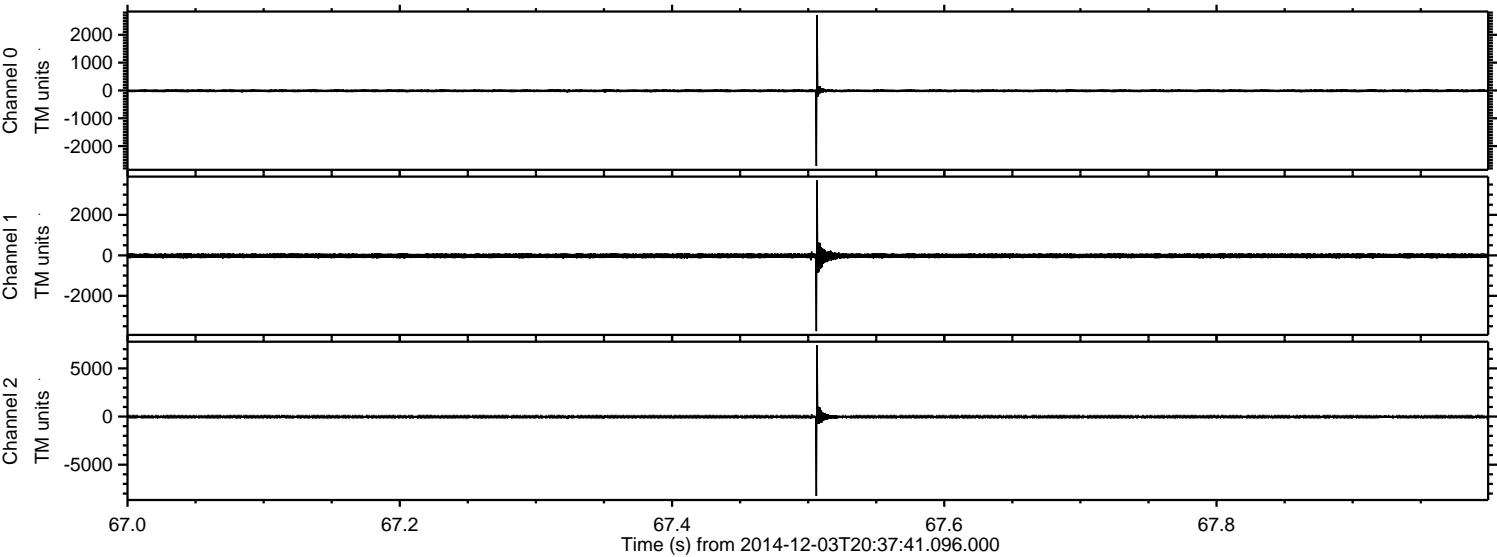

Processed Wed Dec 3 21:45:25 2014 by ELM ver.2012-10-06 from 001__elm20141203_203740__dat00.bin

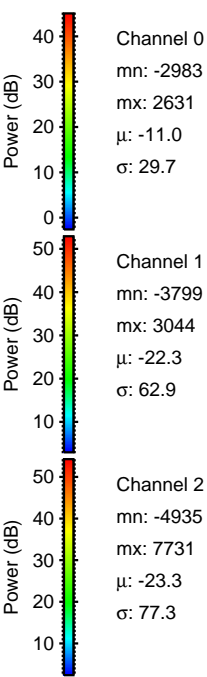
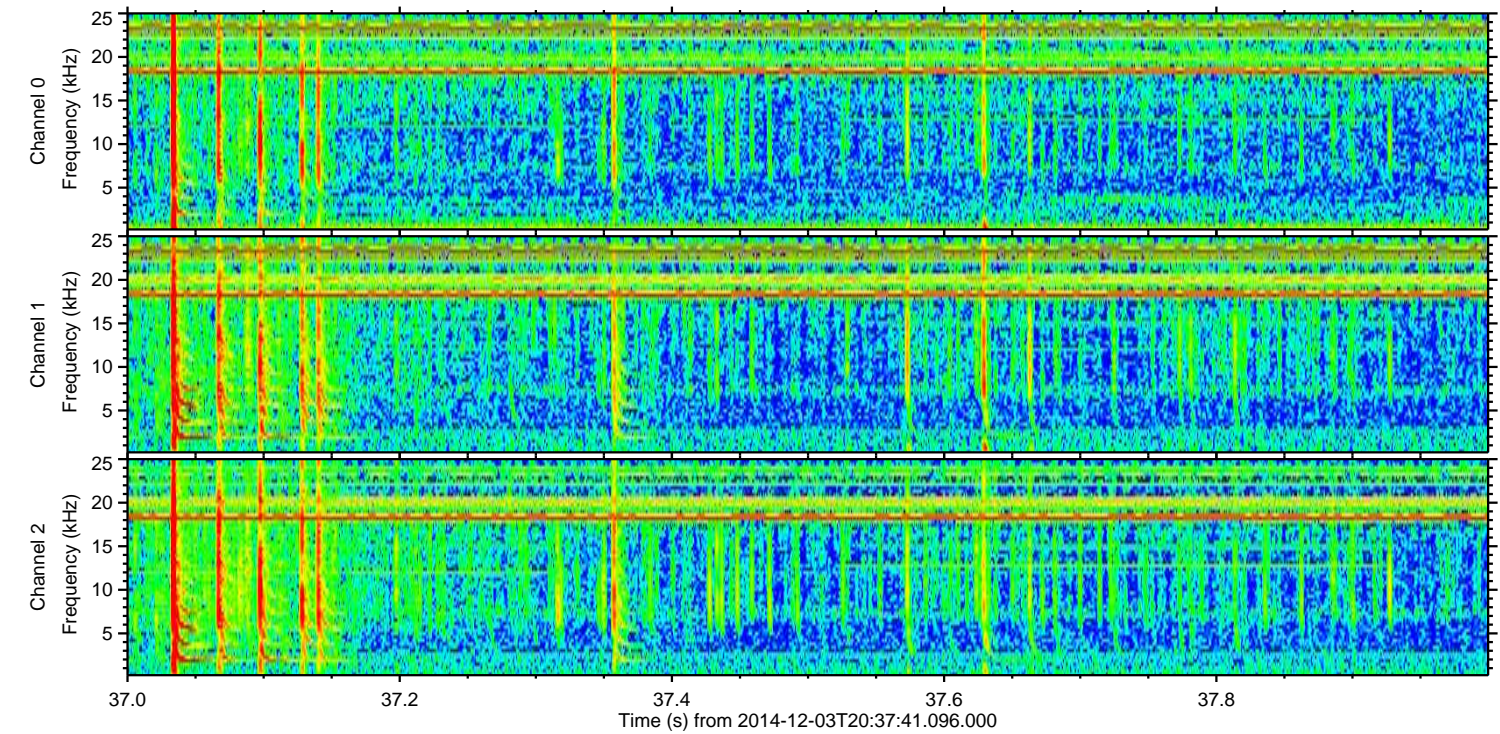
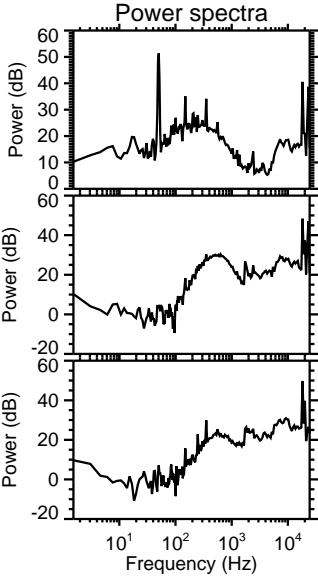
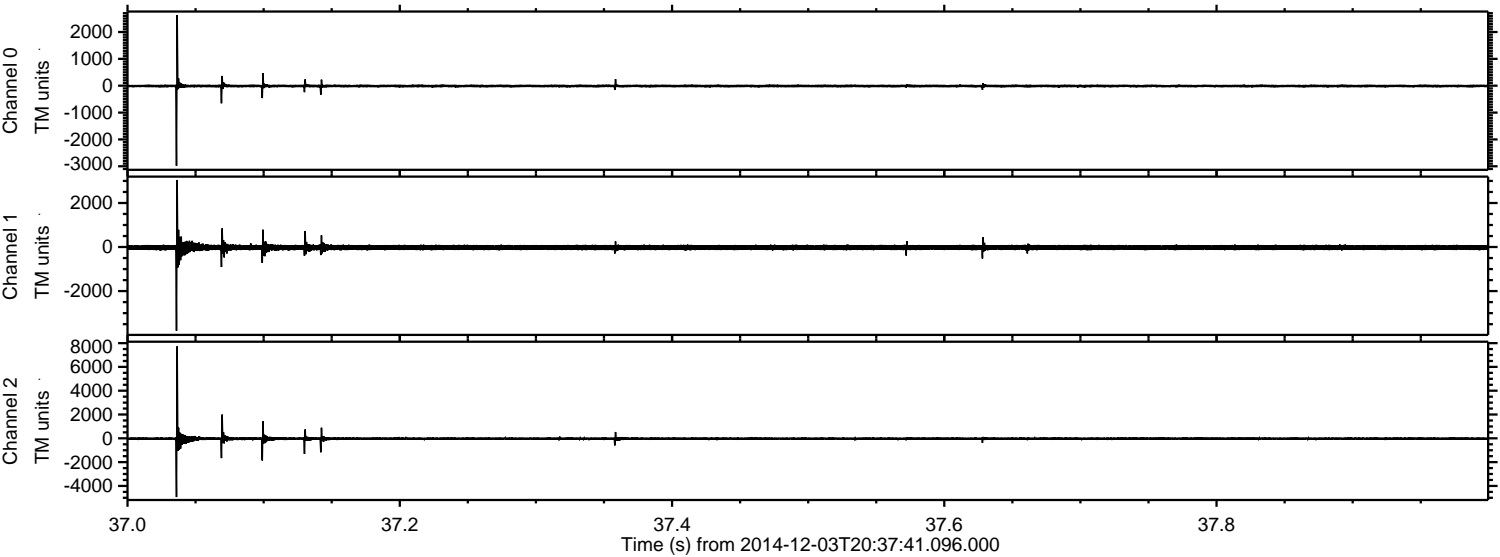

Processed Wed Dec 3 21:45:26 2014 by ELM ver.2012-10-06 from 001__elm20141203_203740__dat00.bin

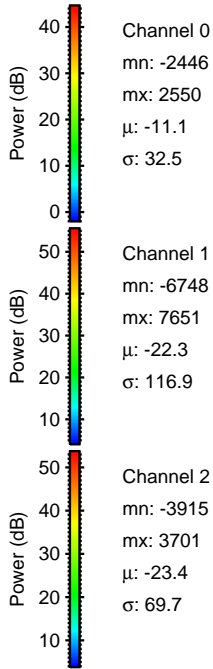
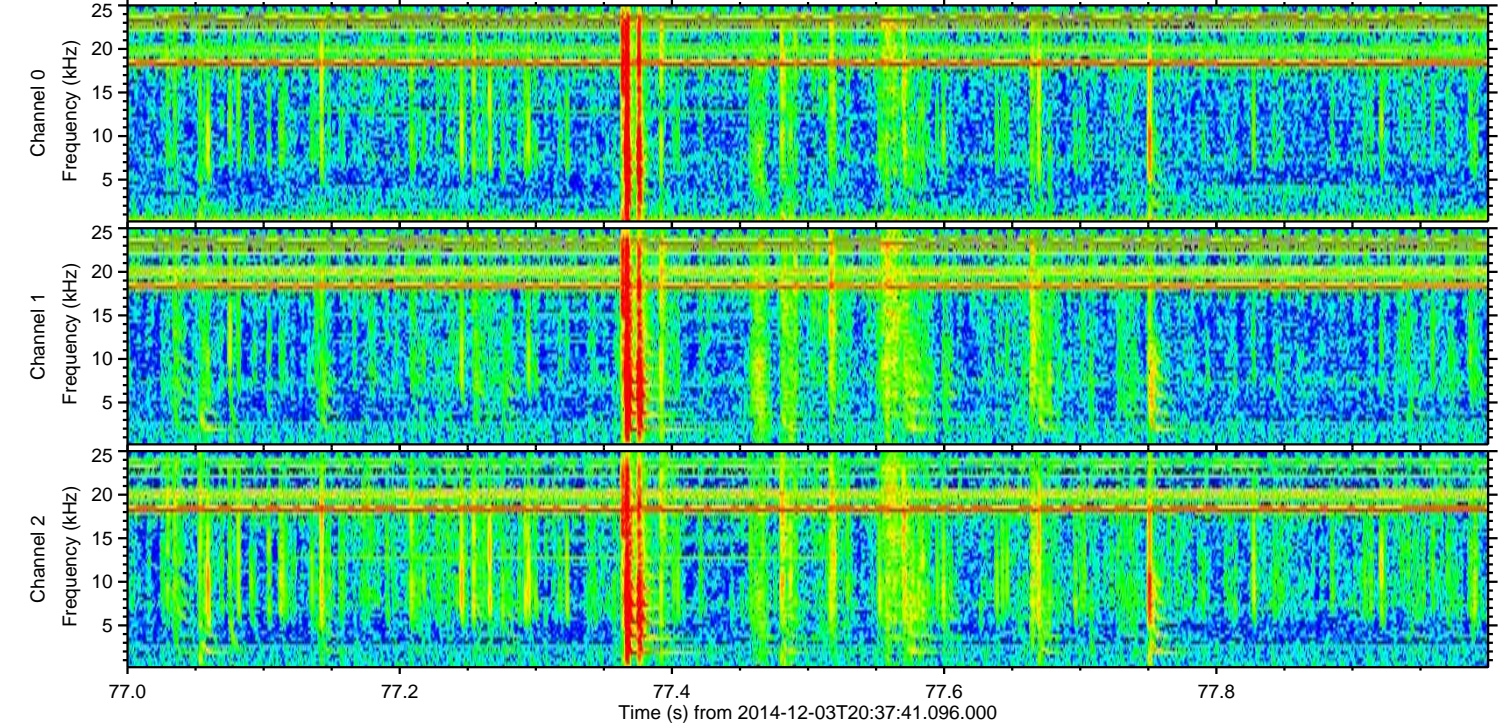
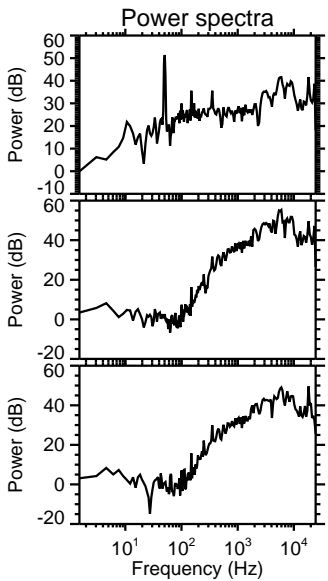
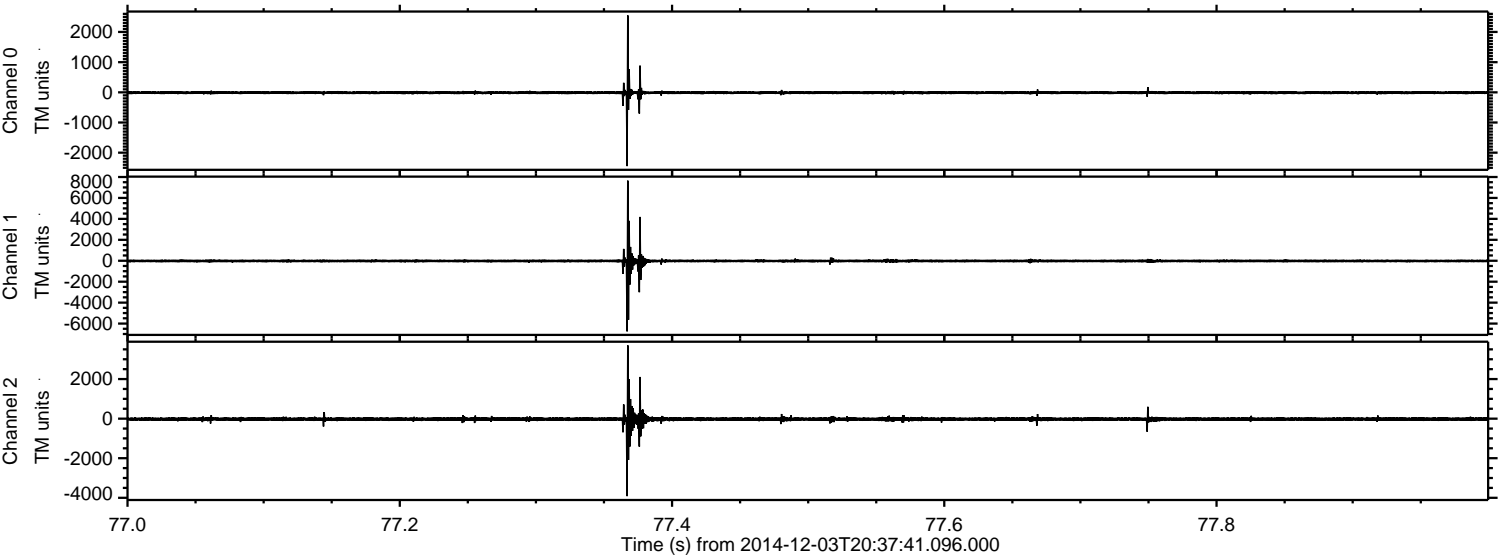

ELMAVAN 3D WAVEFORMS (Measured data sampled at 50 kHz) 49783 packets of 144 samples from 2014-12-03T20:37:41.096.000. Part 140/144

Processed Wed Dec 3 21:45:27 2014 by ELM ver.2012-10-06 from 001__elm20141203_203740__dat00.bin

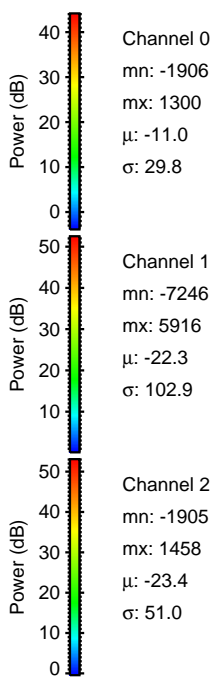
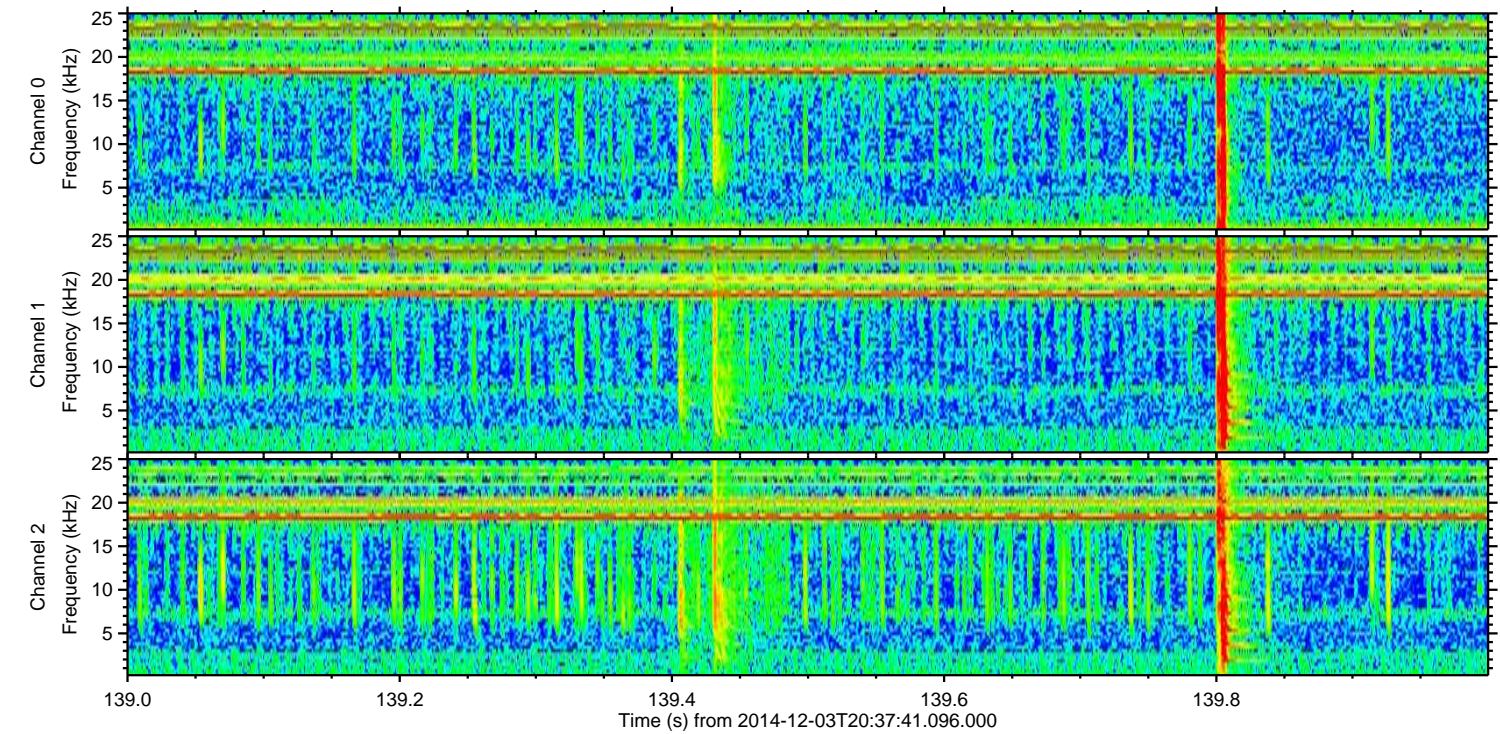
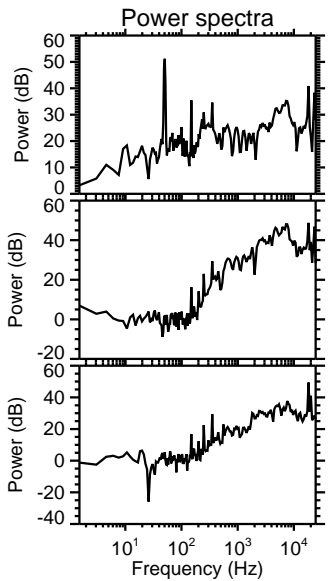
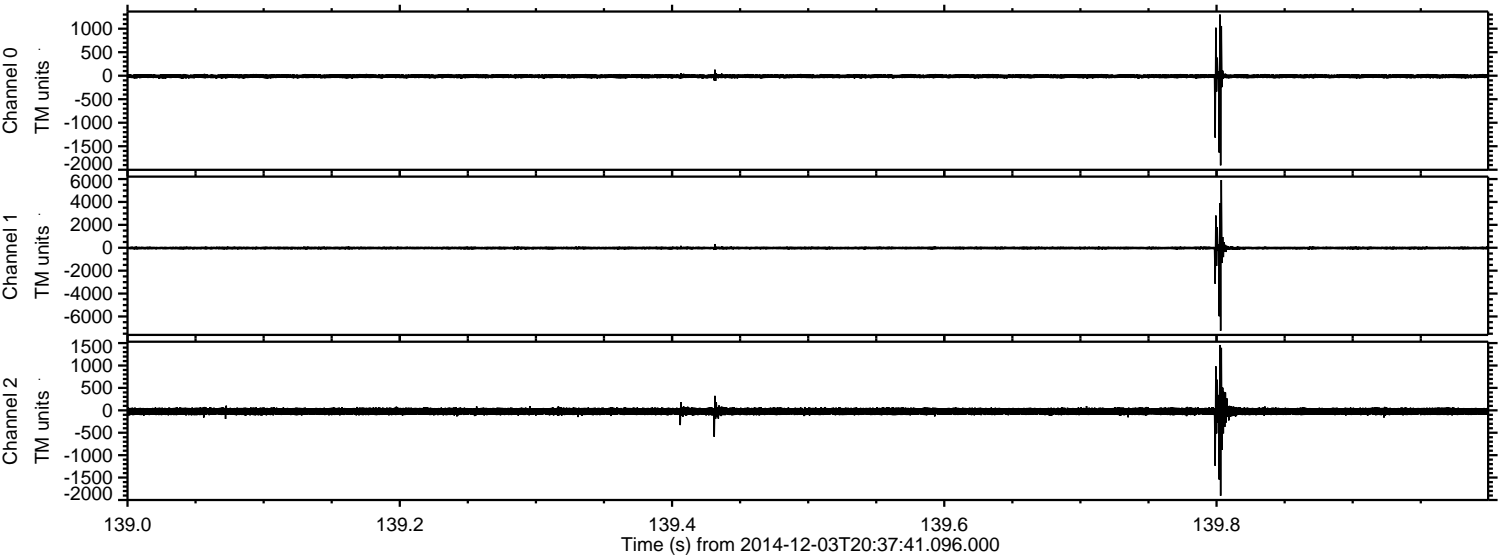

Channel 0
mn: -1906
mx: 1300
 μ : -11.0
 σ : 29.8

Channel 1
mn: -7246
mx: 5916
 μ : -22.3
 σ : 102.9

Channel 2
mn: -1905
mx: 1458
 μ : -23.4
 σ : 51.0

Processed Wed Dec 3 21:45:28 2014 by ELM ver.2012-10-06 from 001__elm20141203_203740__dat00.bin

