

ELMAVAN 3D WAVEFORMS (Measured data sampled at 50 kHz) 49784 packets of 144 samples from 2014-12-03T20:02:40.066.999.

Processed Wed Dec 3 21:10:13 2014 by ELM ver.2012-10-06 from 001__elm20141203_200239__dat00.bin

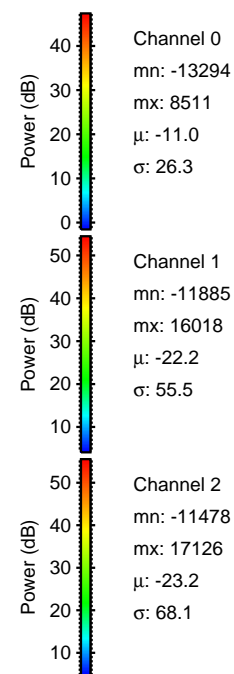
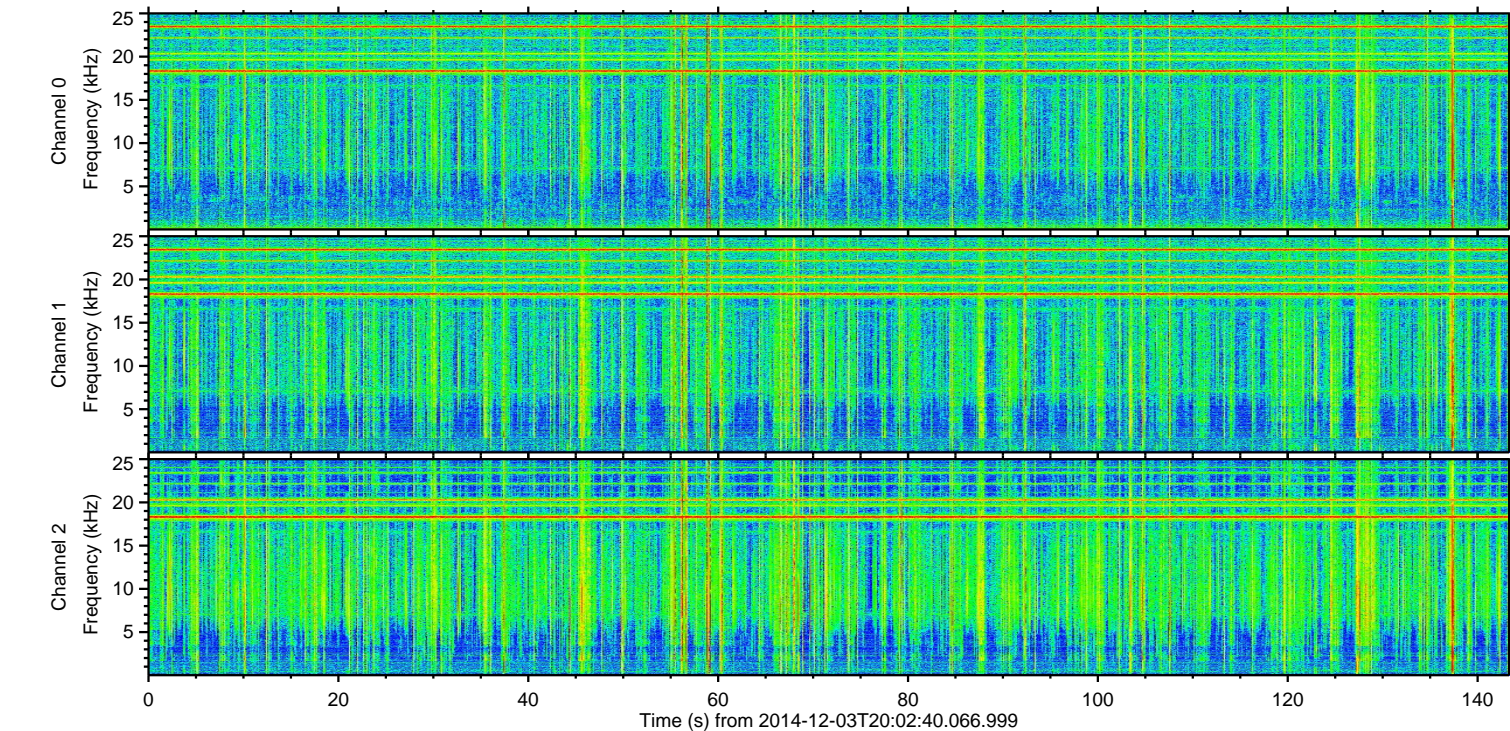
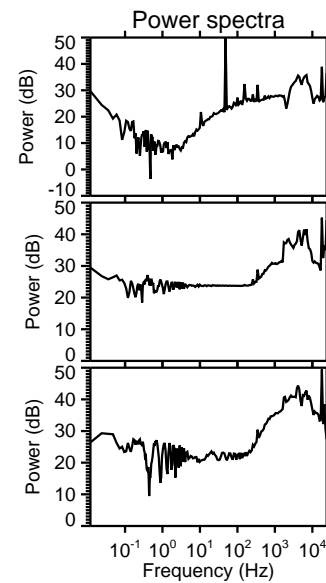
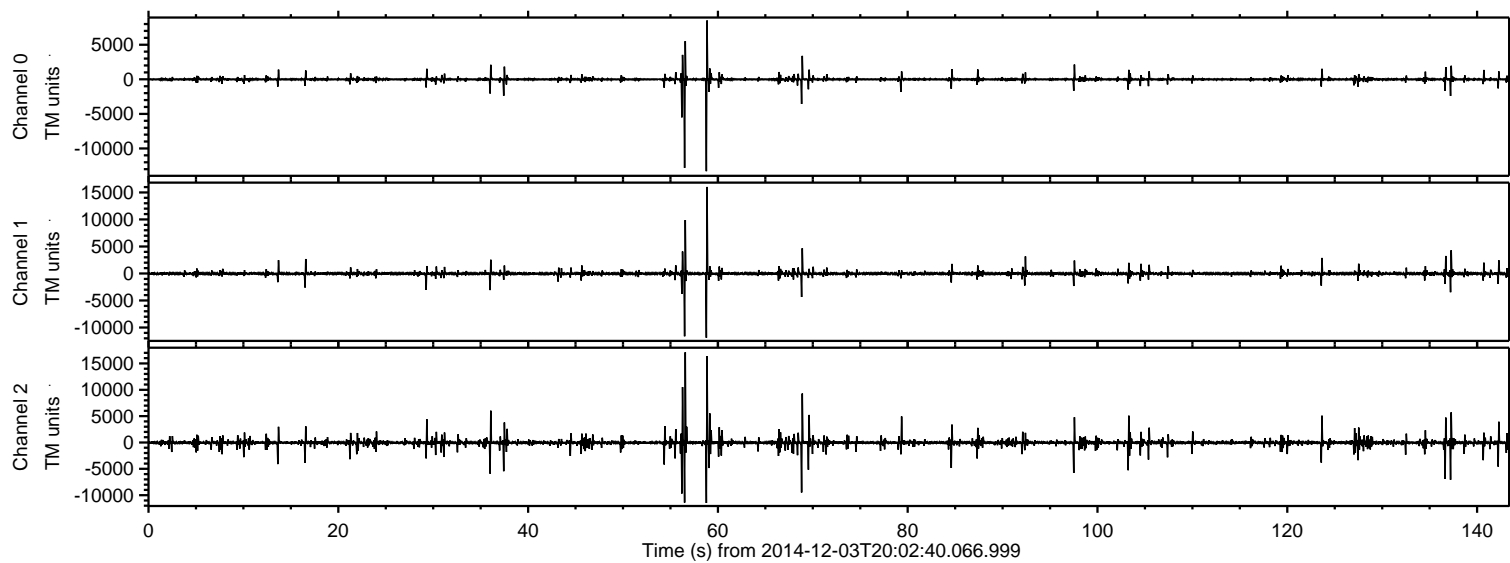

ELMAVAN 3D WAVEFORMS (Measured data sampled at 50 kHz) 49784 packets of 144 samples from 2014-12-03T20:02:40.066.999. Part 57/144

Processed Wed Dec 3 21:10:26 2014 by ELM ver.2012-10-06 from 001__elm20141203_200239__dat00.bin

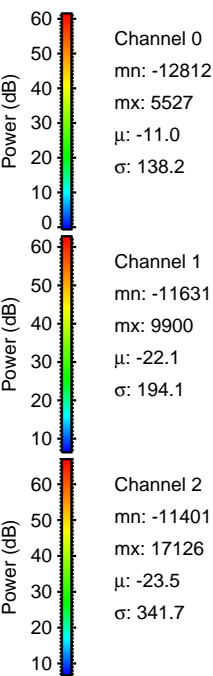
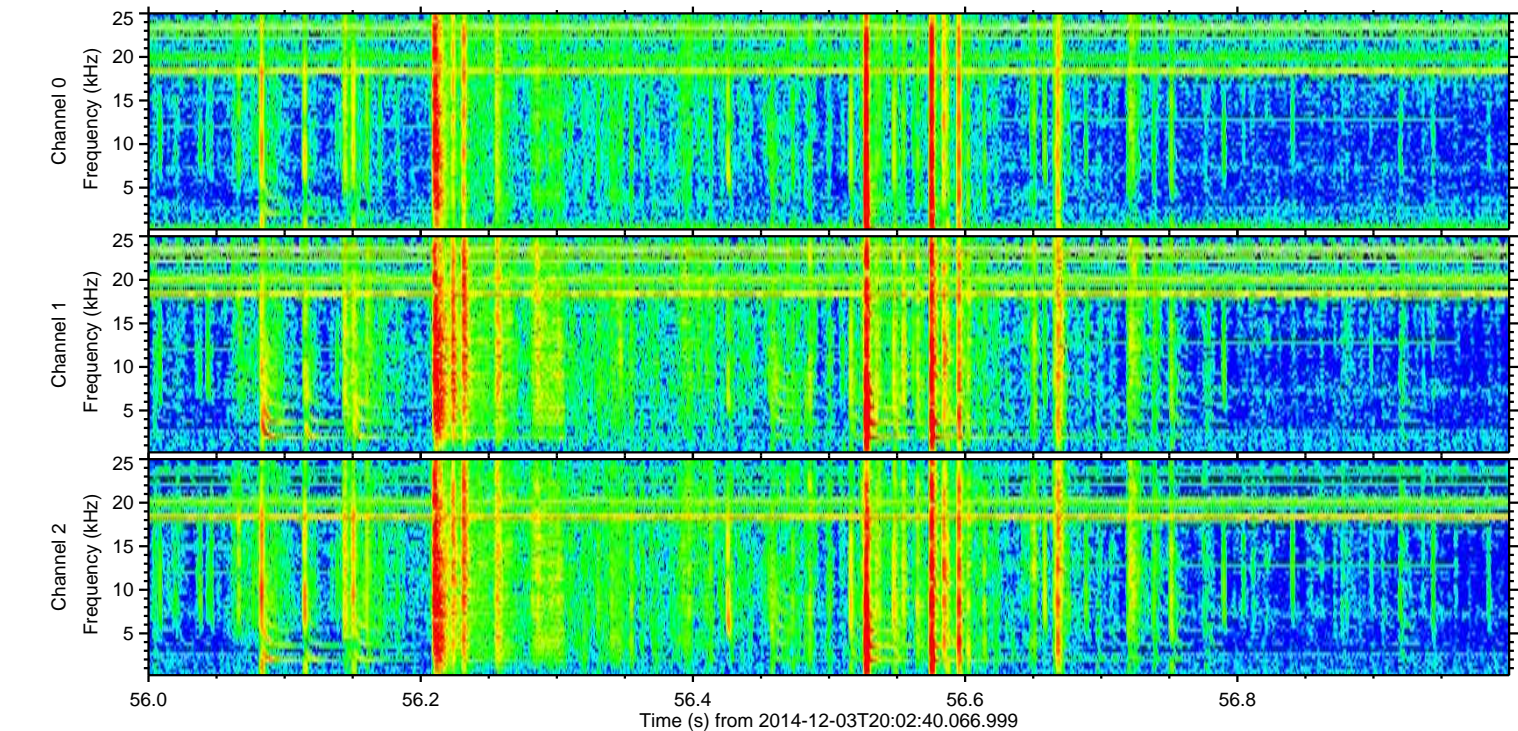
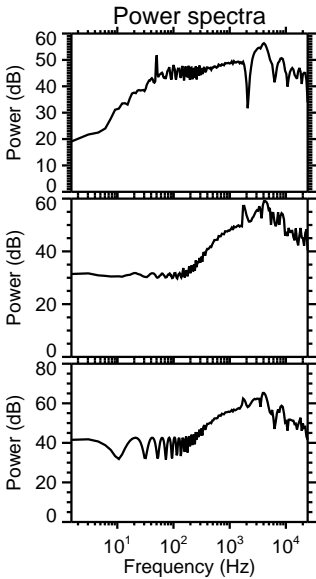
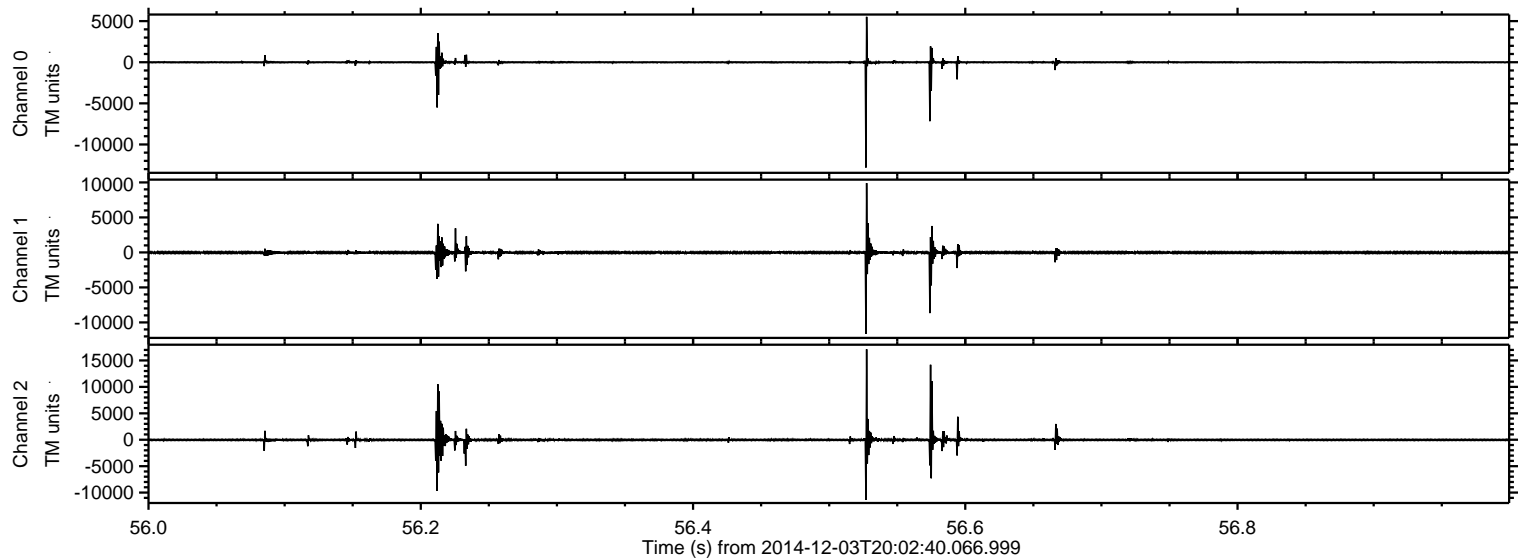

Processed Wed Dec 3 21:10:27 2014 by ELM ver.2012-10-06 from 001__elm20141203_200239__dat00.bin

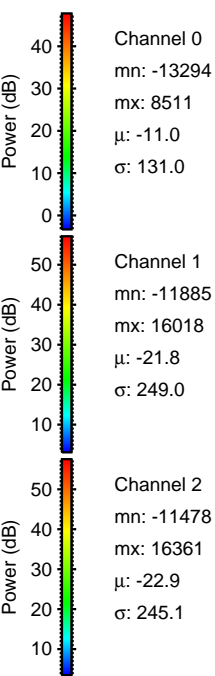
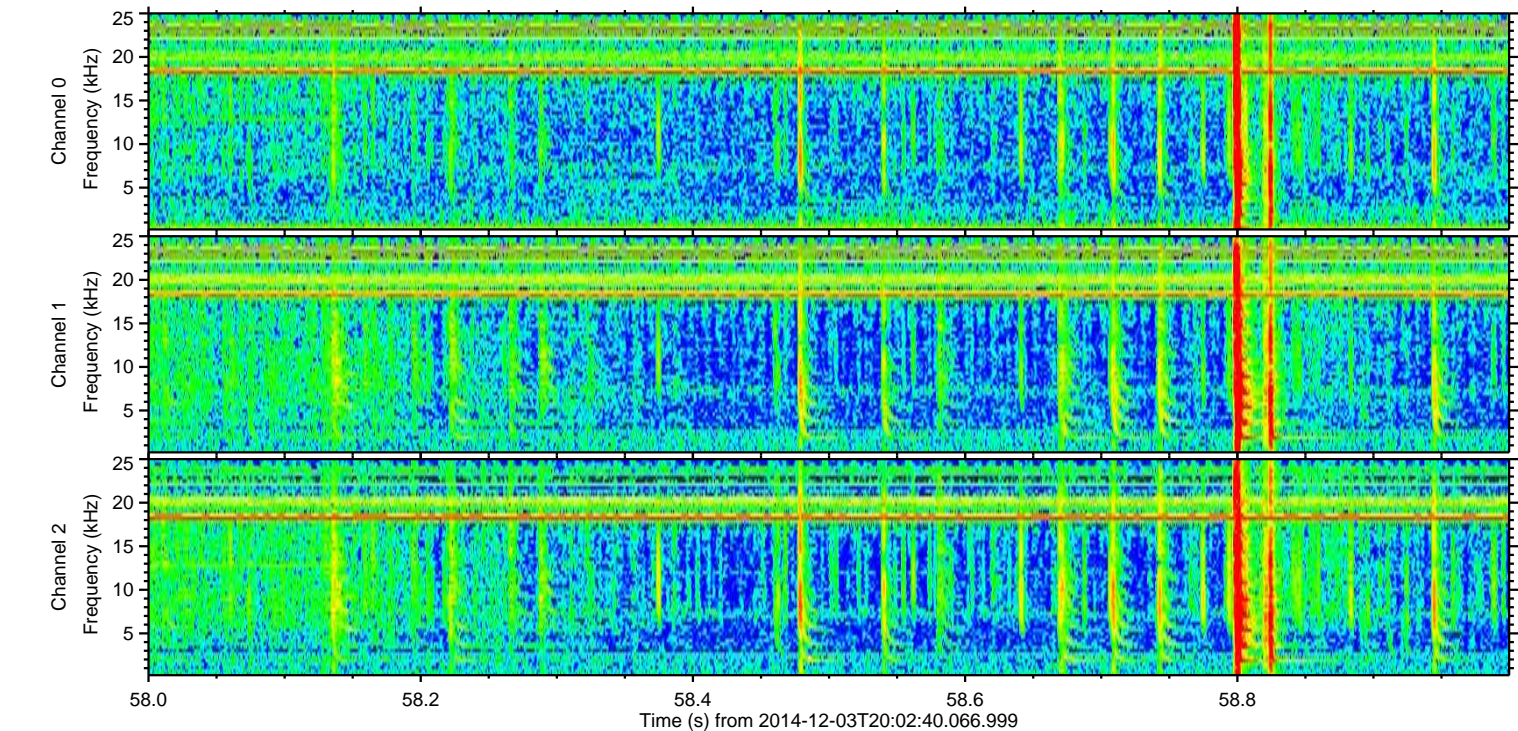
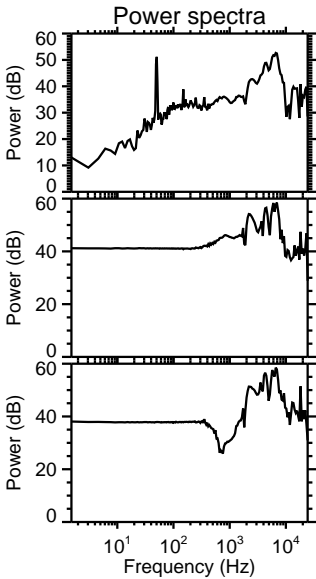
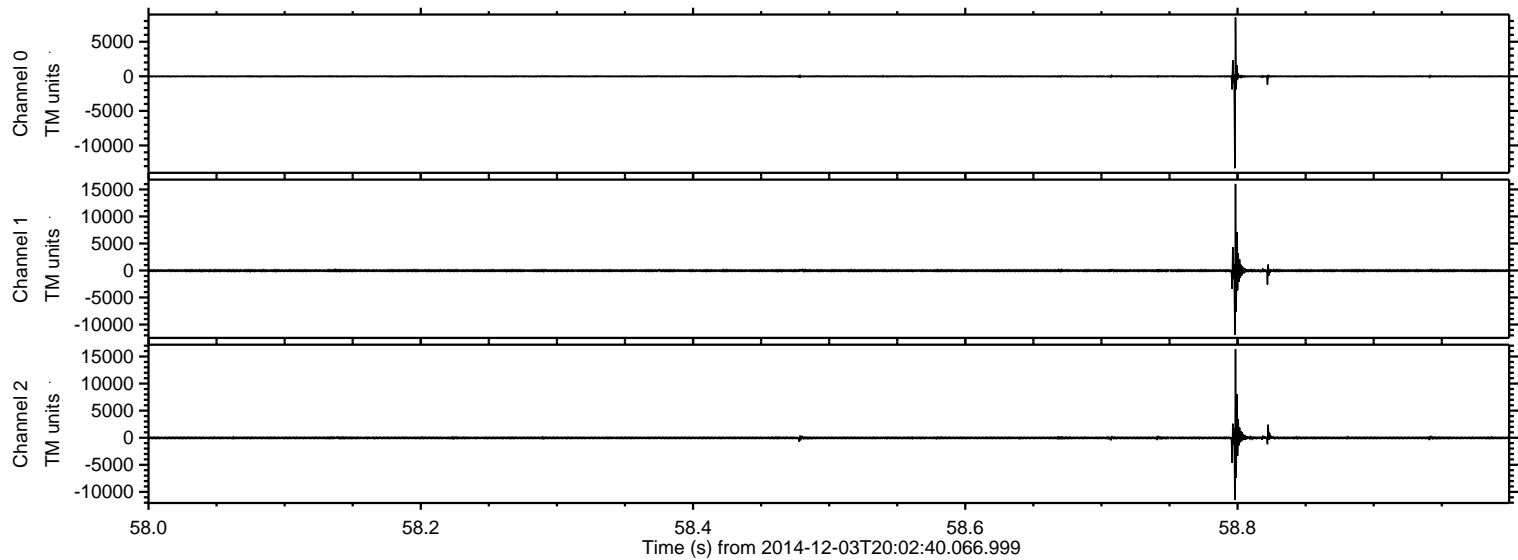

Processed Wed Dec 3 21:10:28 2014 by ELM ver.2012-10-06 from 001__elm20141203_200239__dat00.bin

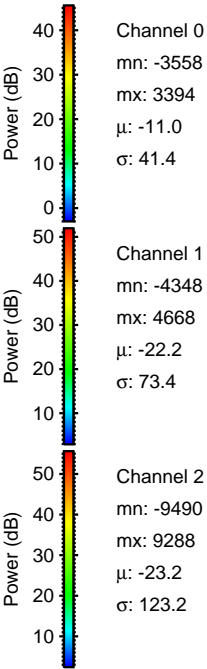
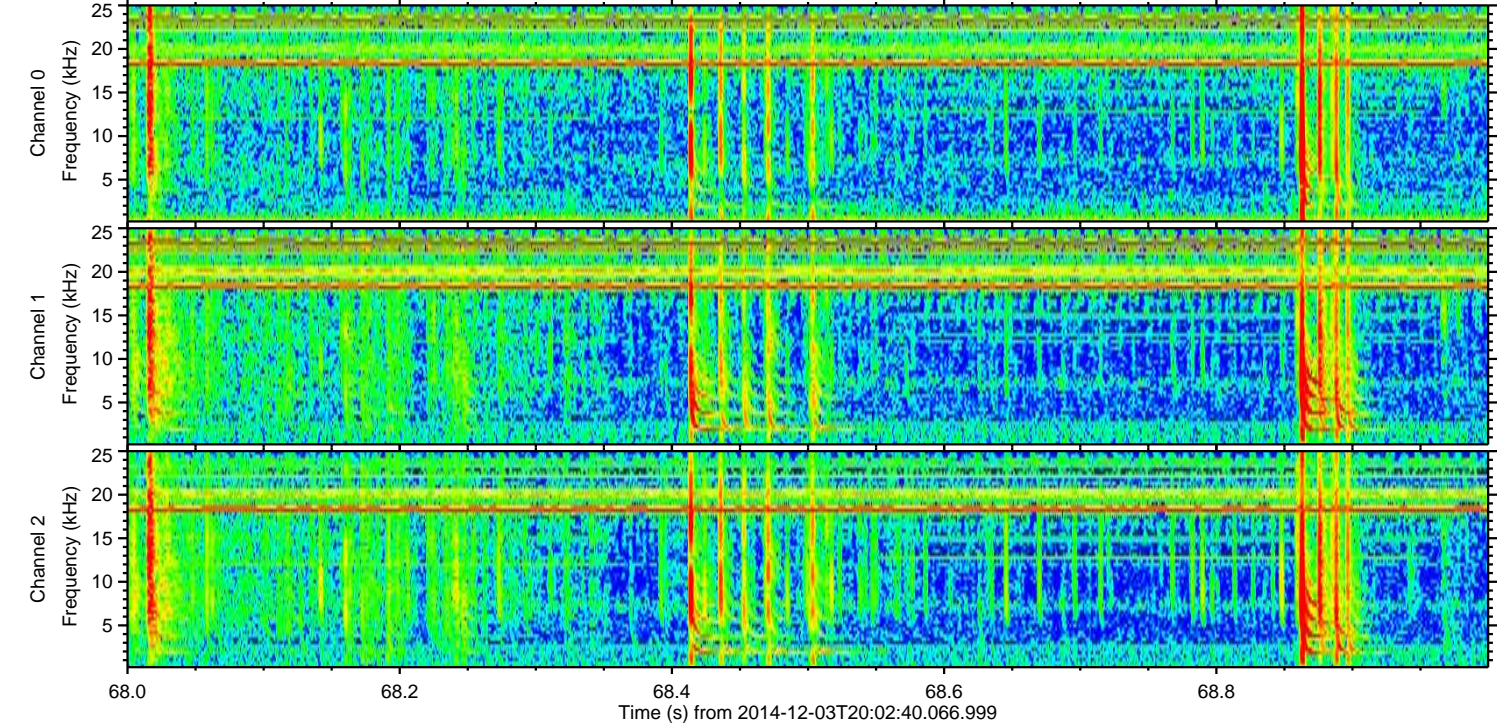
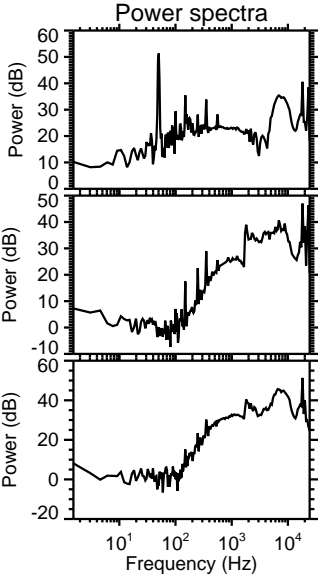
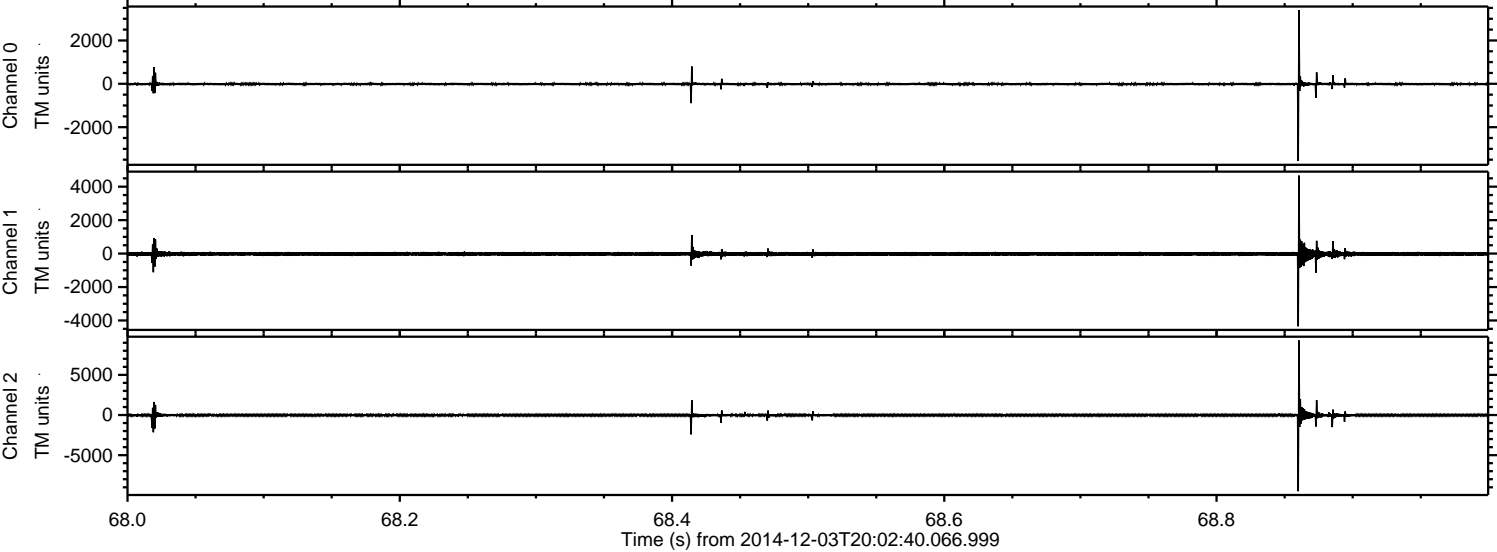

ELMAVAN 3D WAVEFORMS (Measured data sampled at 50 kHz) 49784 packets of 144 samples from 2014-12-03T20:02:40.066.999. Part 138/144

Processed Wed Dec 3 21:10:29 2014 by ELM ver.2012-10-06 from 001__elm20141203_200239__dat00.bin

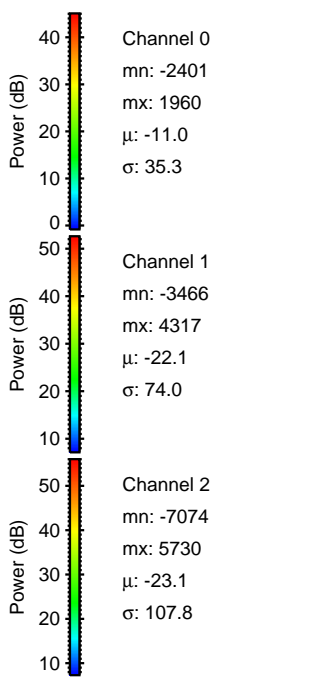
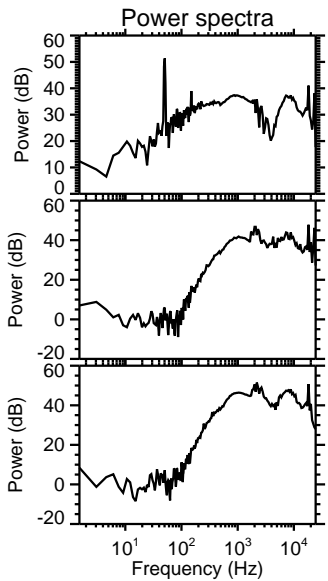
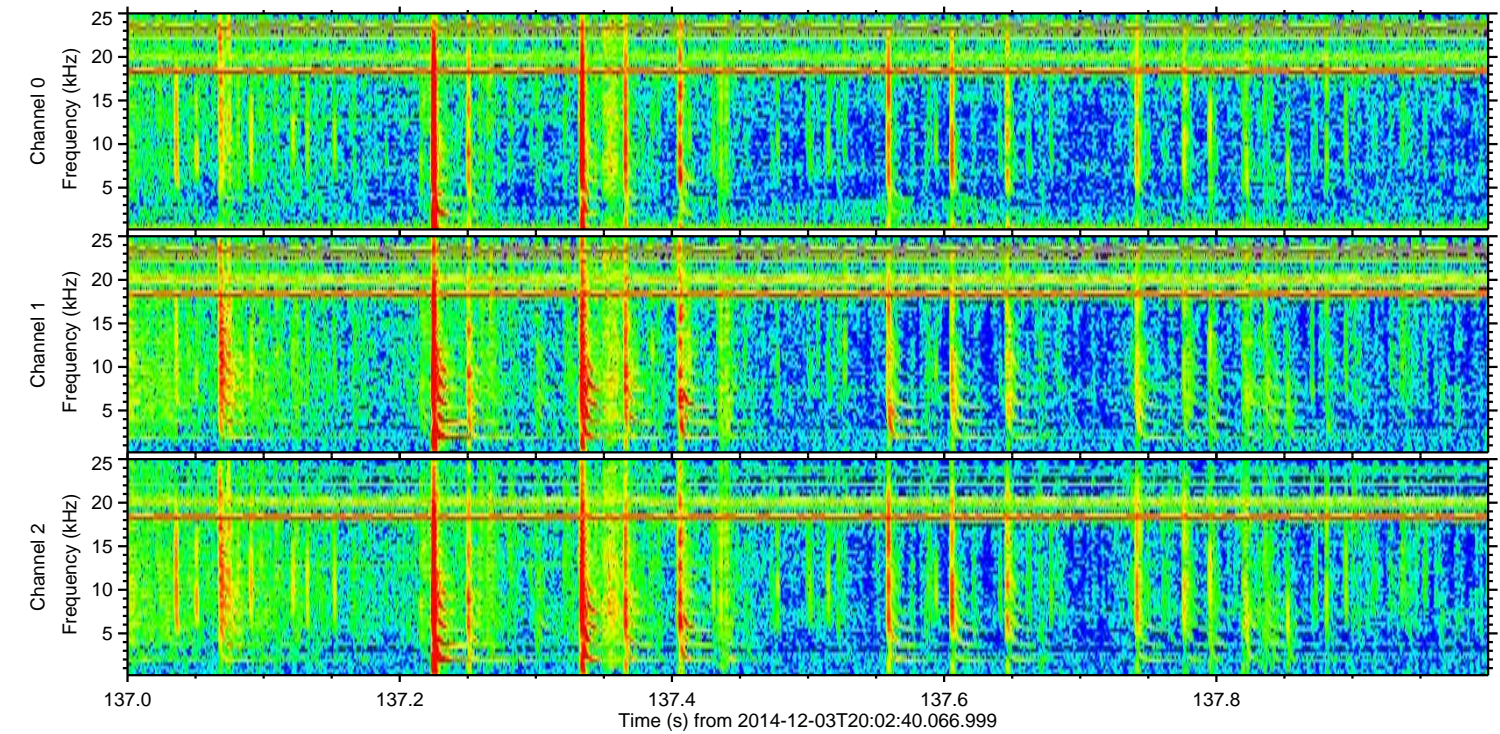
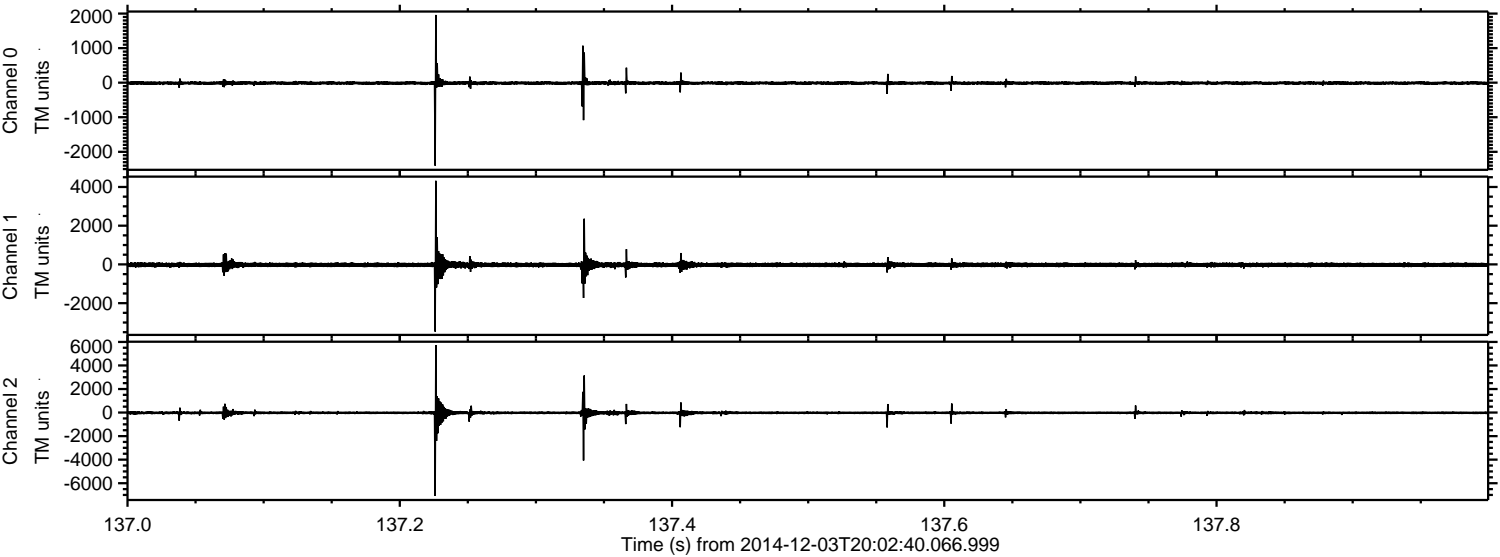

ELMAVAN 3D WAVEFORMS (Measured data sampled at 50 kHz) 49784 packets of 144 samples from 2014-12-03T20:02:40.066.999. Part 137/144

Processed Wed Dec 3 21:10:30 2014 by ELM ver.2012-10-06 from 001__elm20141203_200239__dat00.bin

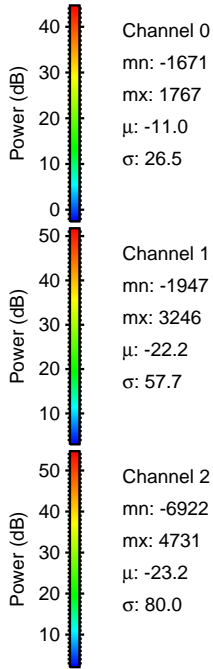
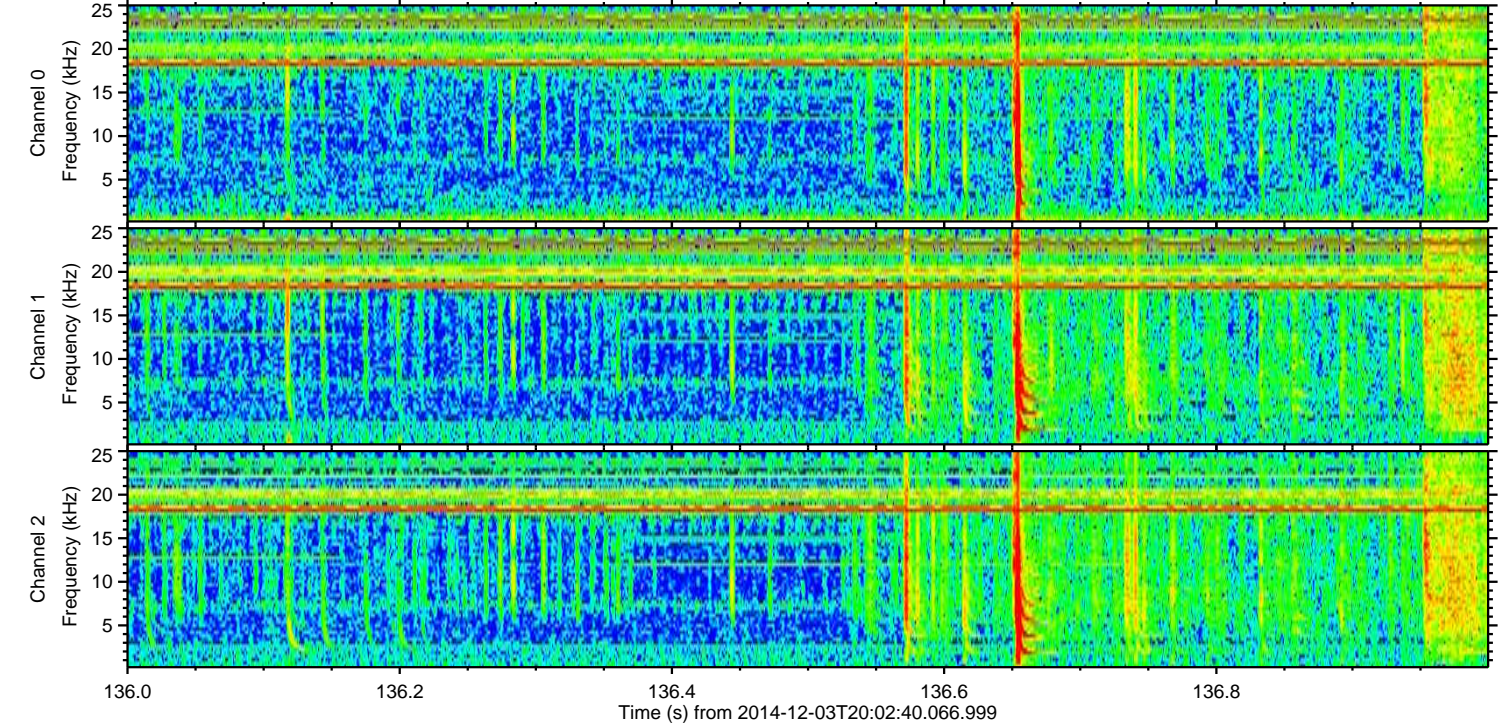
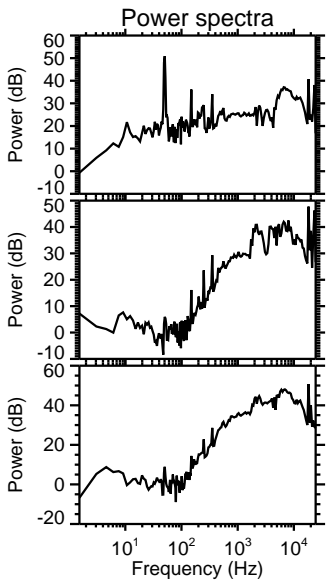
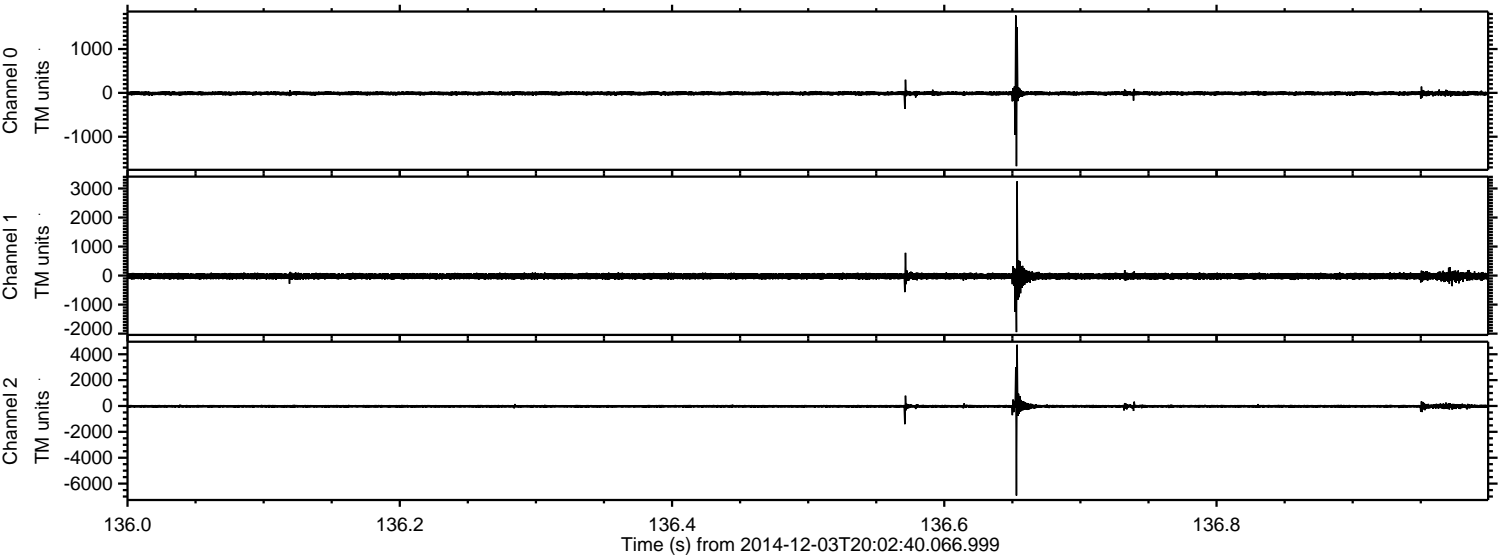

Processed Wed Dec 3 21:10:31 2014 by ELM ver.2012-10-06 from 001__elm20141203_200239__dat00.bin

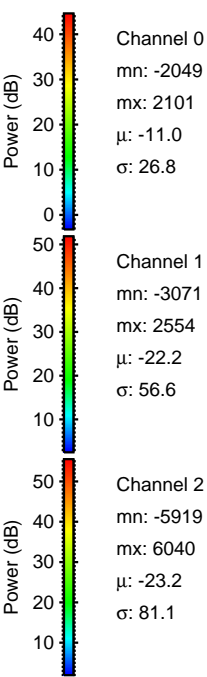
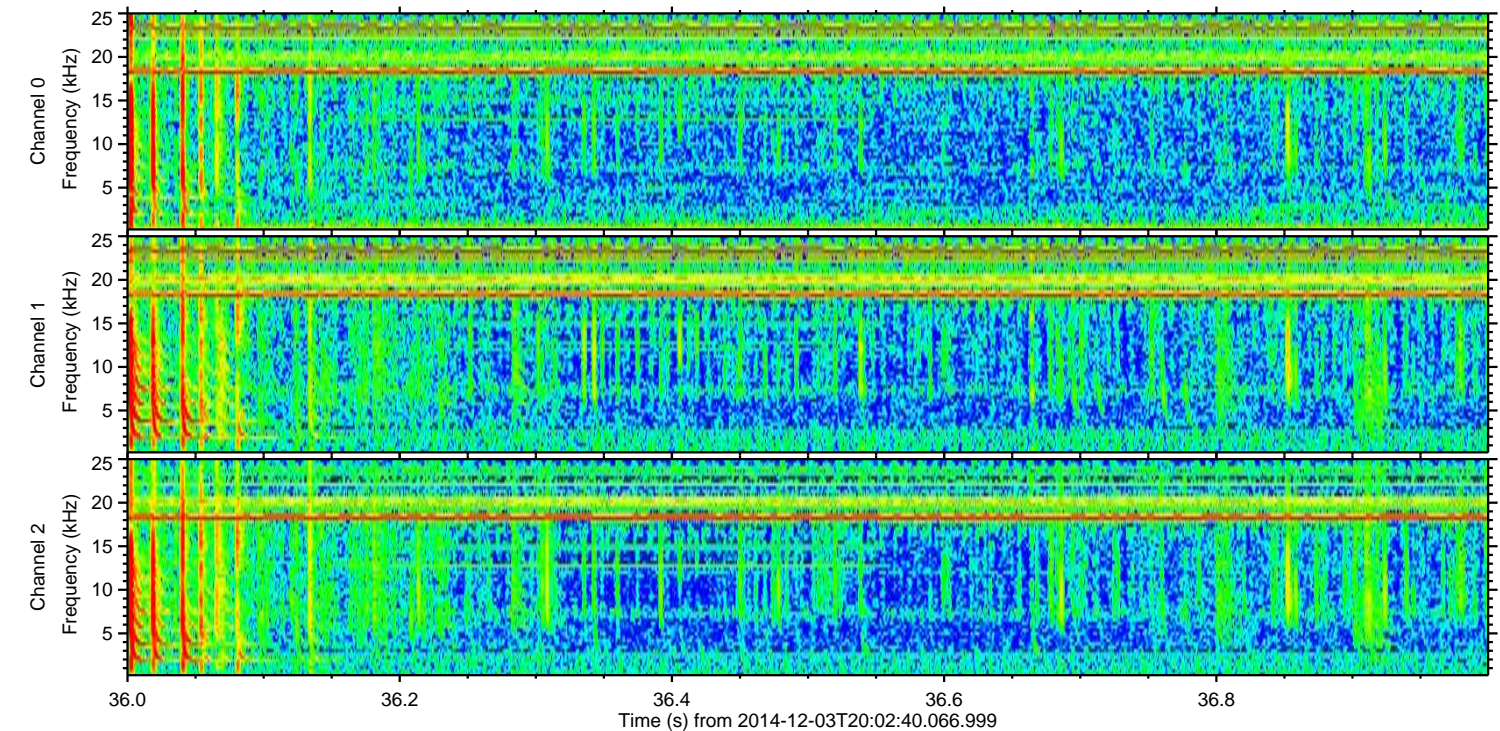
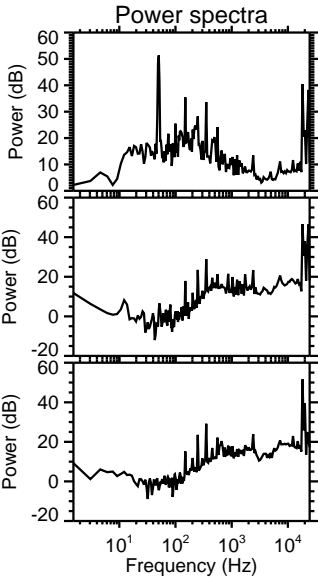
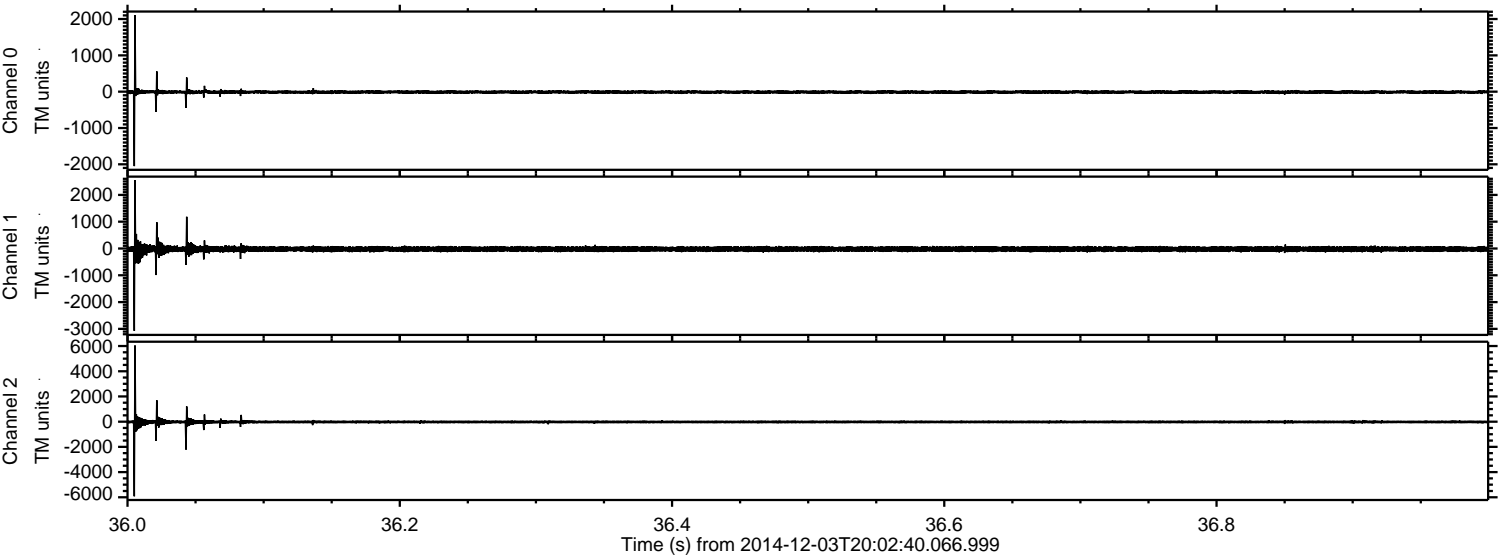

Processed Wed Dec 3 21:10:32 2014 by ELM ver.2012-10-06 from 001__elm20141203_200239__dat00.bin

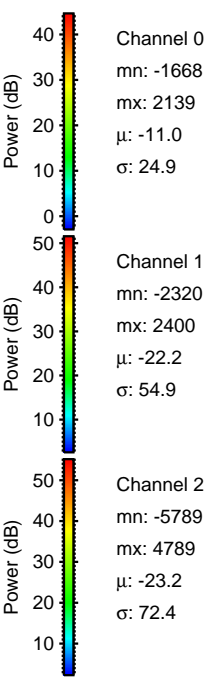
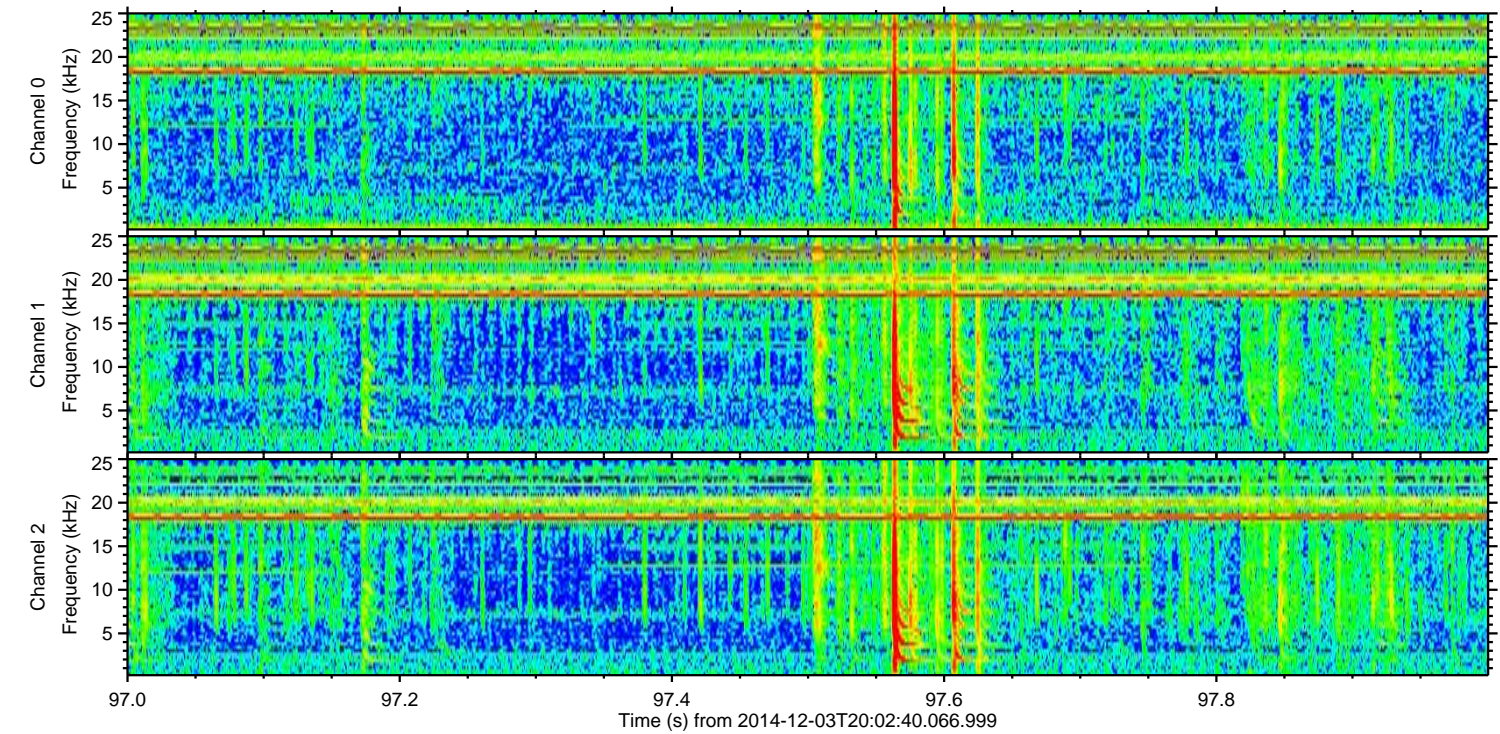
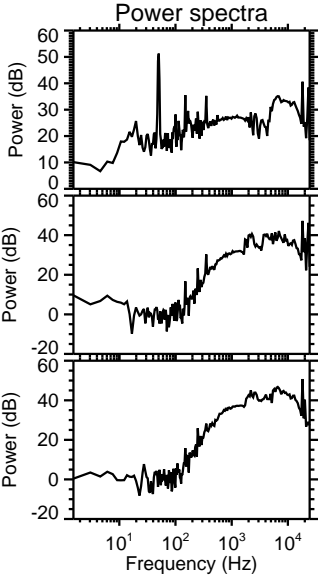
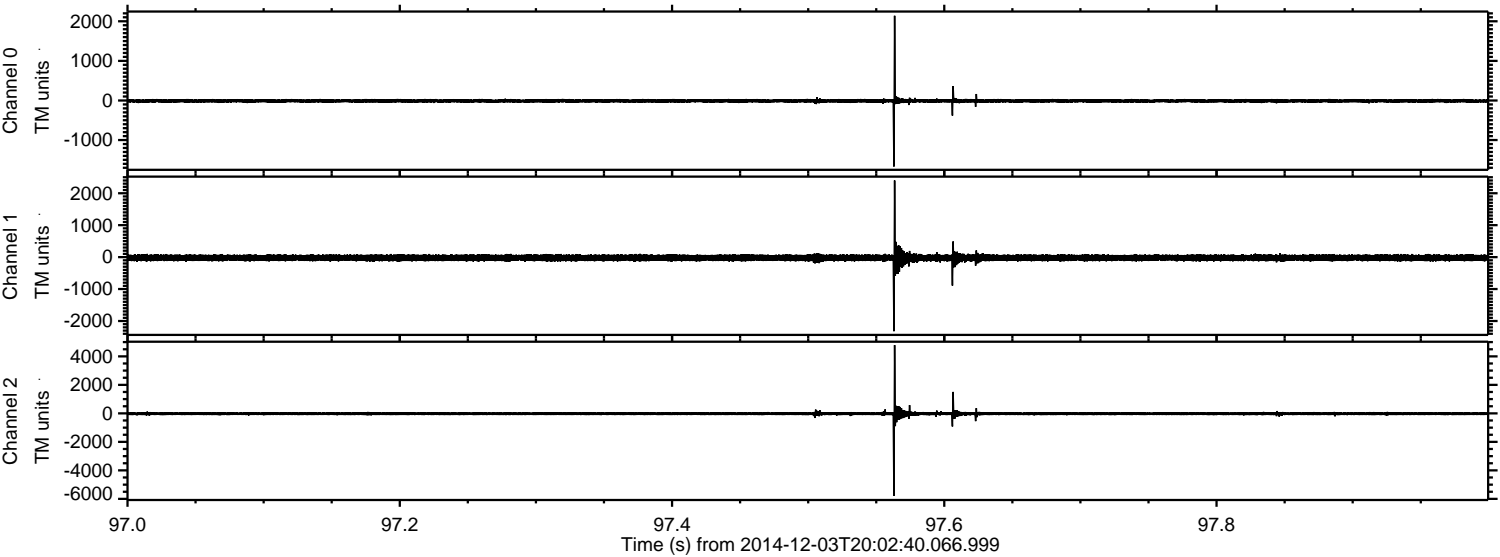

Channel 0
mn: -1668
mx: 2139
 μ : -11.0
 σ : 24.9

Channel 1
mn: -2320
mx: 2400
 μ : -22.2
 σ : 54.9

Channel 2
mn: -5789
mx: 4789
 μ : -23.2
 σ : 72.4

Processed Wed Dec 3 21:10:33 2014 by ELM ver.2012-10-06 from 001__elm20141203_200239__dat00.bin

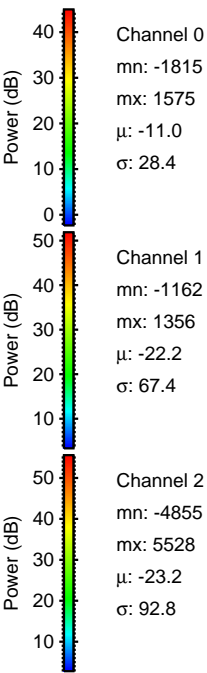
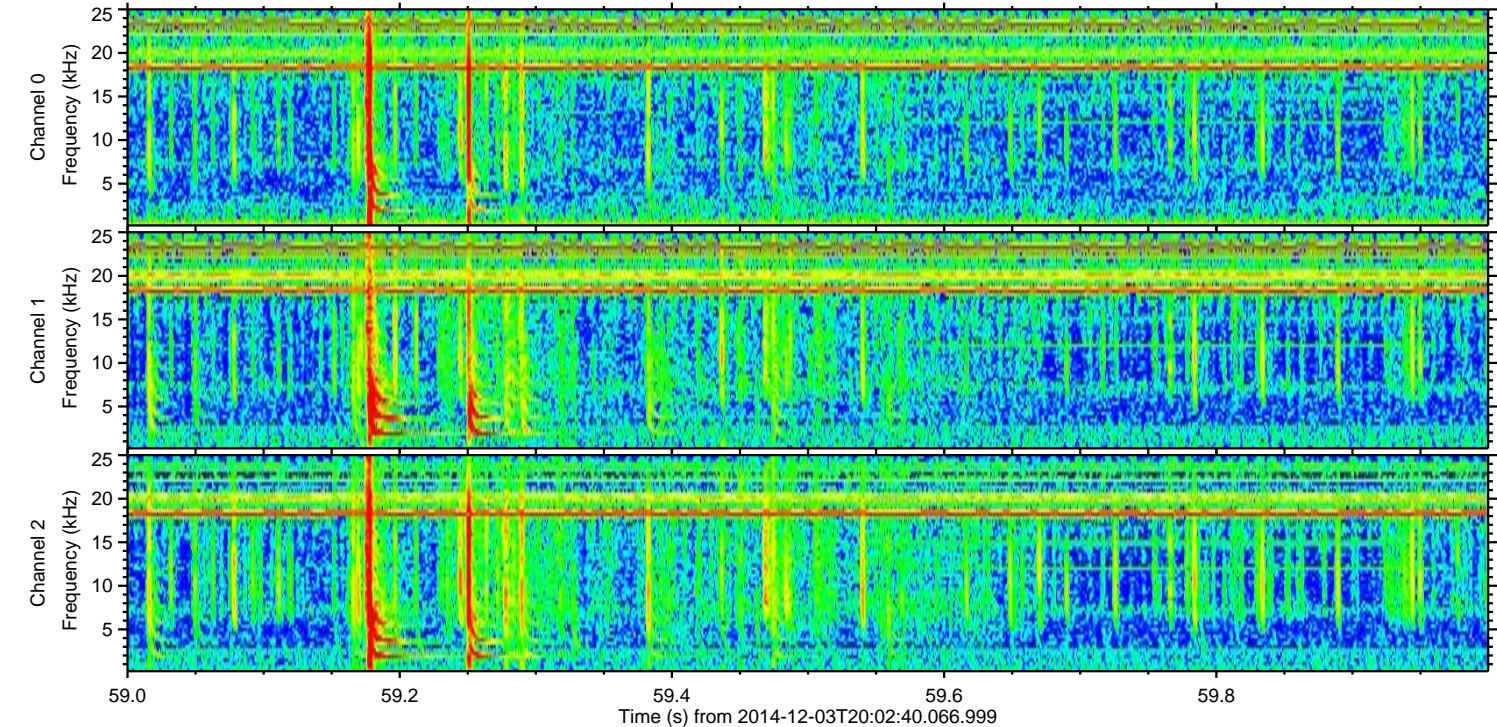
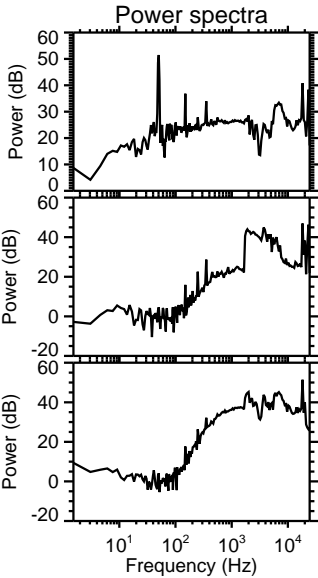
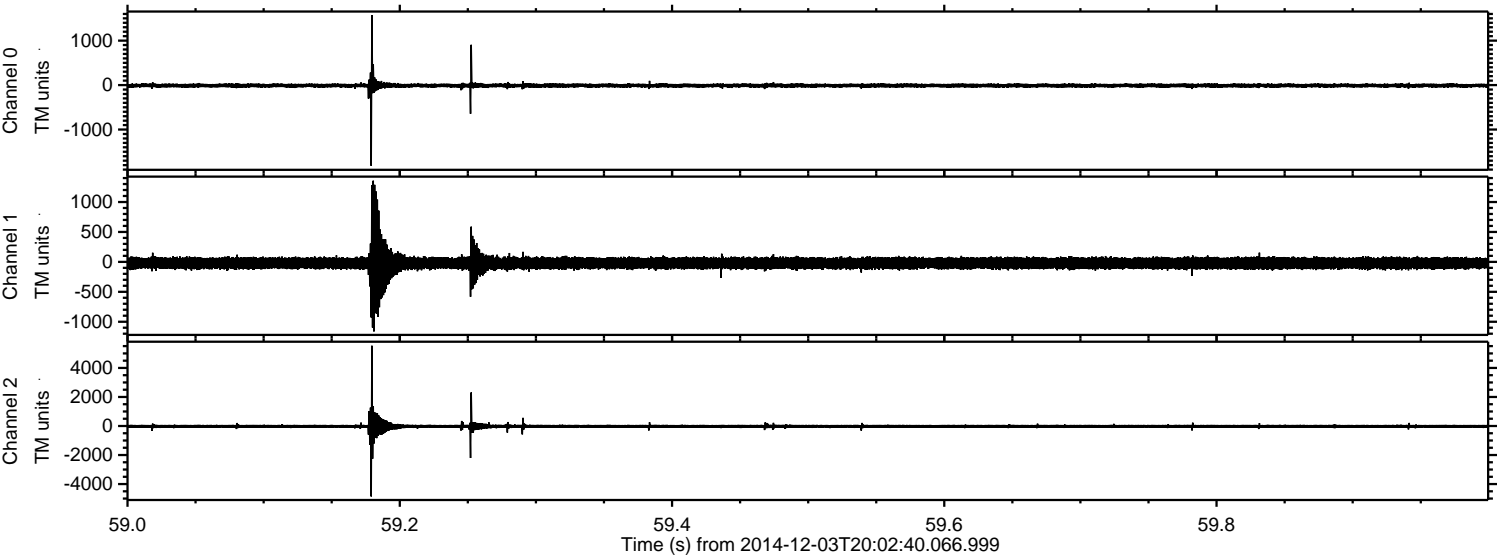

Processed Wed Dec 3 21:10:34 2014 by ELM ver.2012-10-06 from 001__elm20141203_200239__dat00.bin

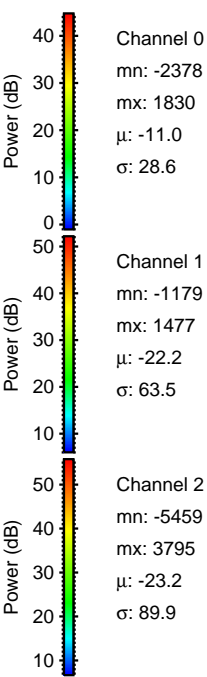
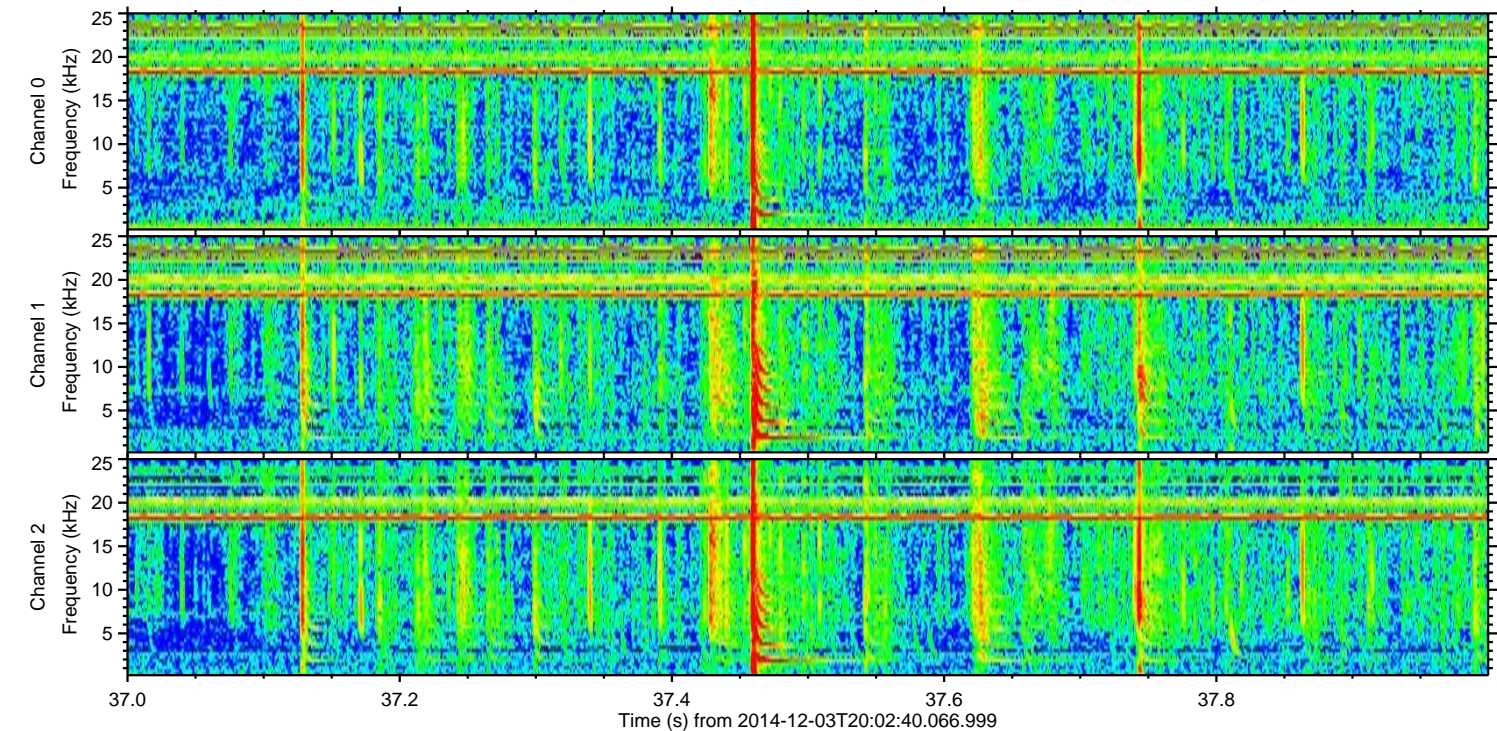
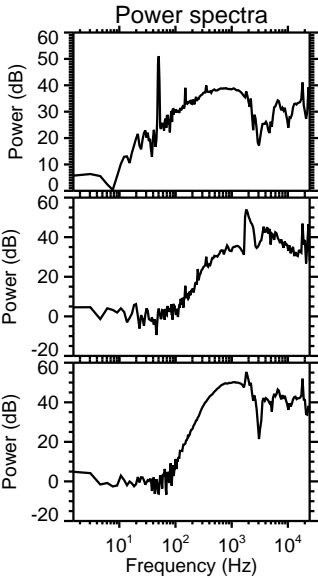
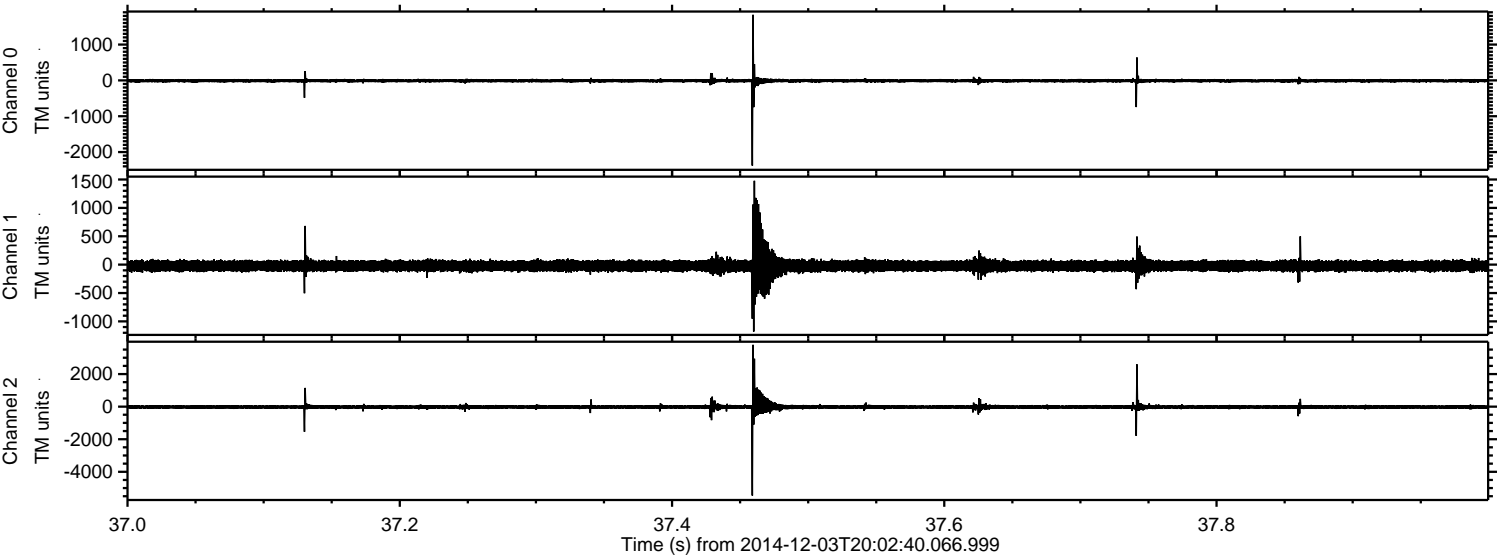

Processed Wed Dec 3 21:10:35 2014 by ELM ver.2012-10-06 from 001__elm20141203_200239__dat00.bin

