

ELMAVAN 3D WAVEFORMS (Measured data sampled at 50 kHz) 49784 packets of 144 samples from 2014-12-03T17:17:35.261.000.

Processed Wed Dec 3 18:24:51 2014 by ELM ver.2012-10-06 from 001__elm20141203_171734__dat00.bin

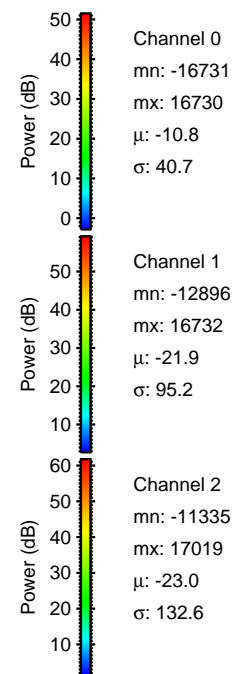
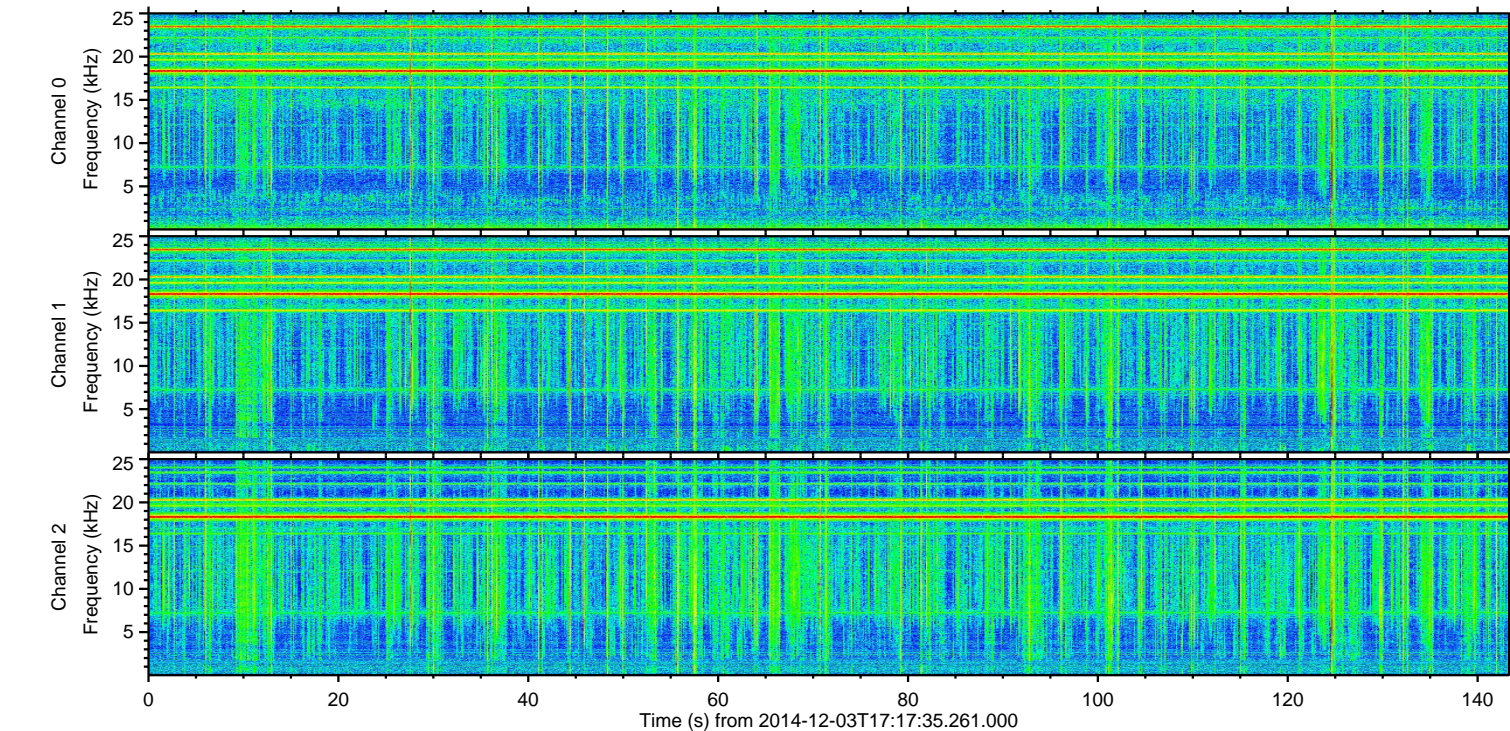
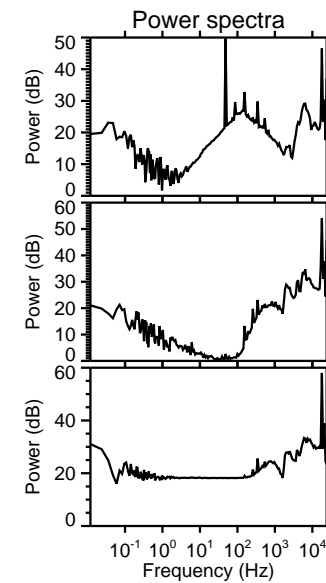
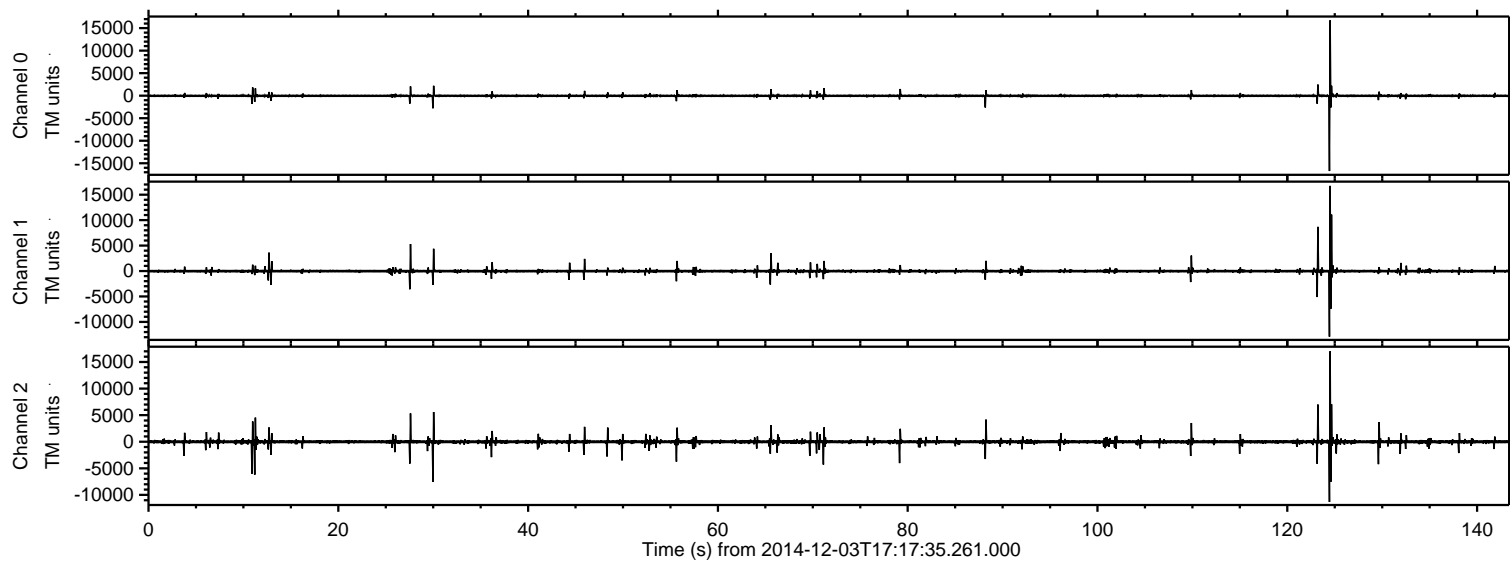

ELMAVAN 3D WAVEFORMS (Measured data sampled at 50 kHz) 49784 packets of 144 samples from 2014-12-03T17:17:35.261.000. Part 125/144

Processed Wed Dec 3 18:25:03 2014 by ELM ver.2012-10-06 from 001__elm20141203_171734__dat00.bin

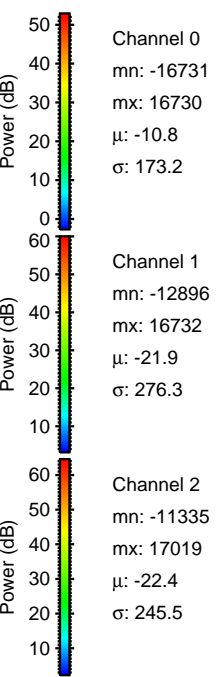
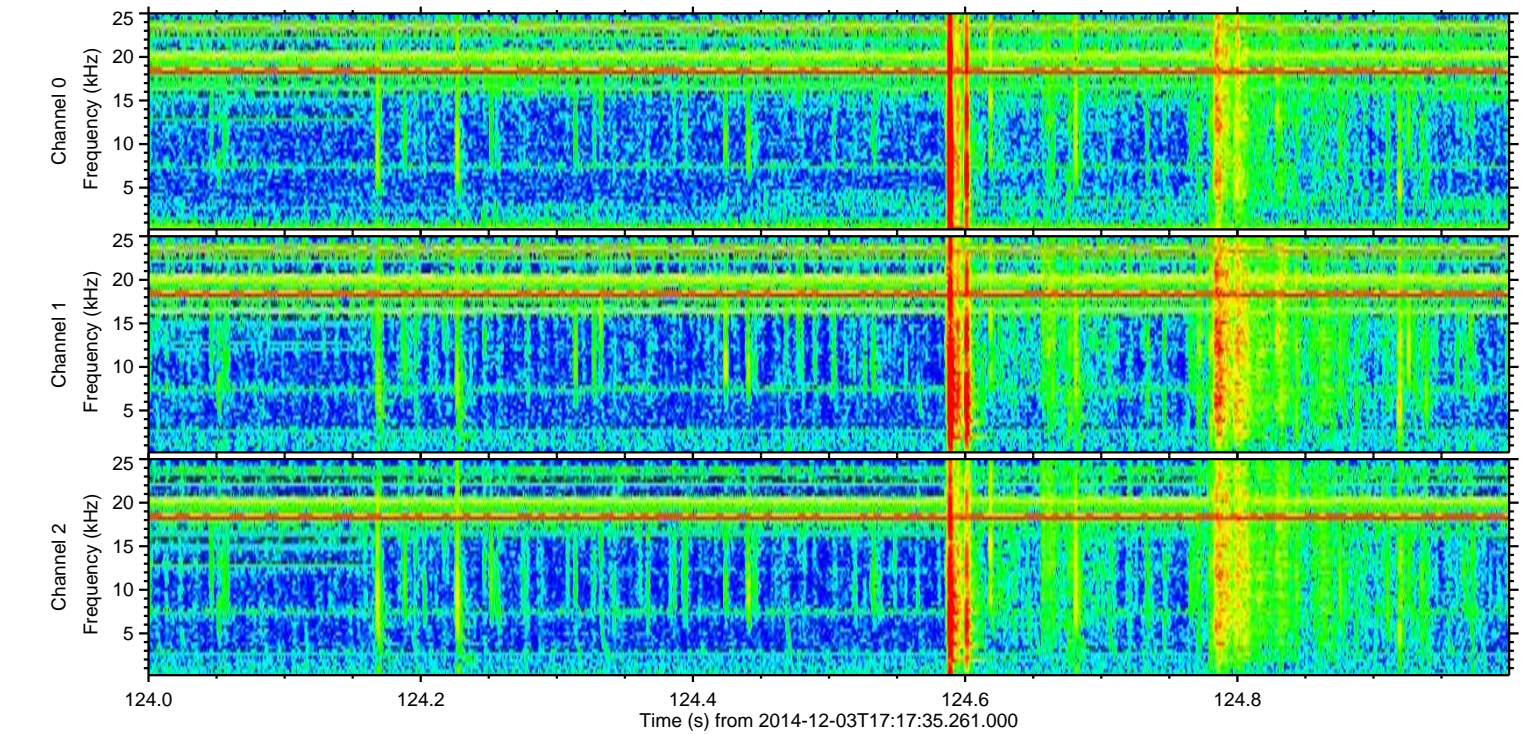
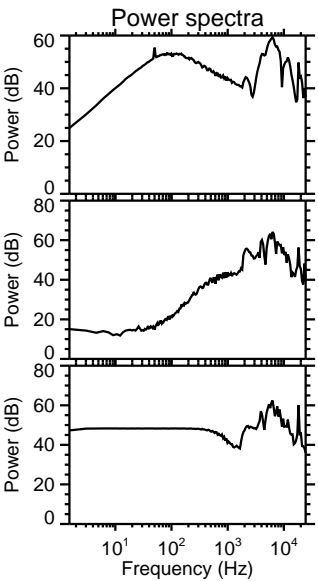
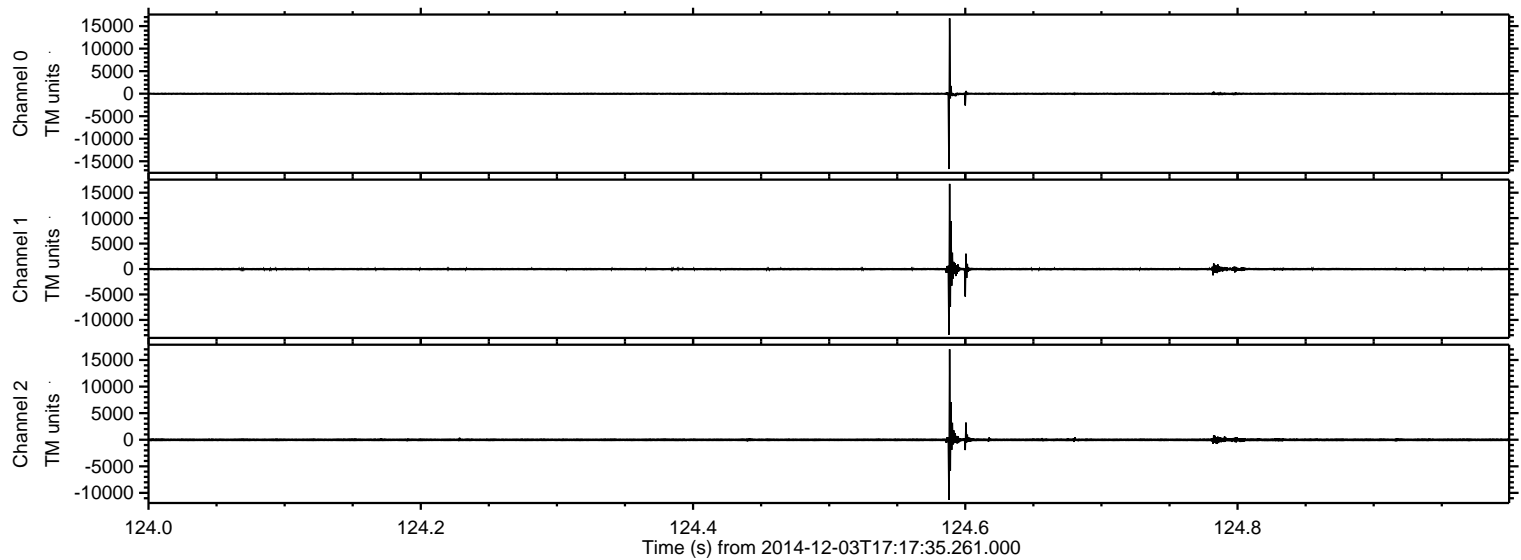

ELMAVAN 3D WAVEFORMS (Measured data sampled at 50 kHz) 49784 packets of 144 samples from 2014-12-03T17:17:35.261.000. Part 124/144

Processed Wed Dec 3 18:25:04 2014 by ELM ver.2012-10-06 from 001__elm20141203_171734__dat00.bin

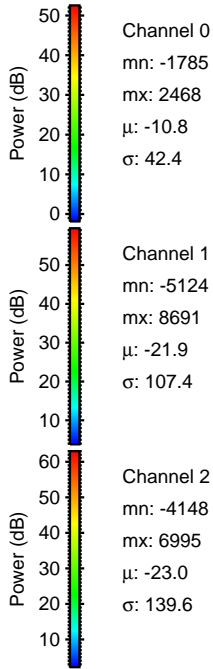
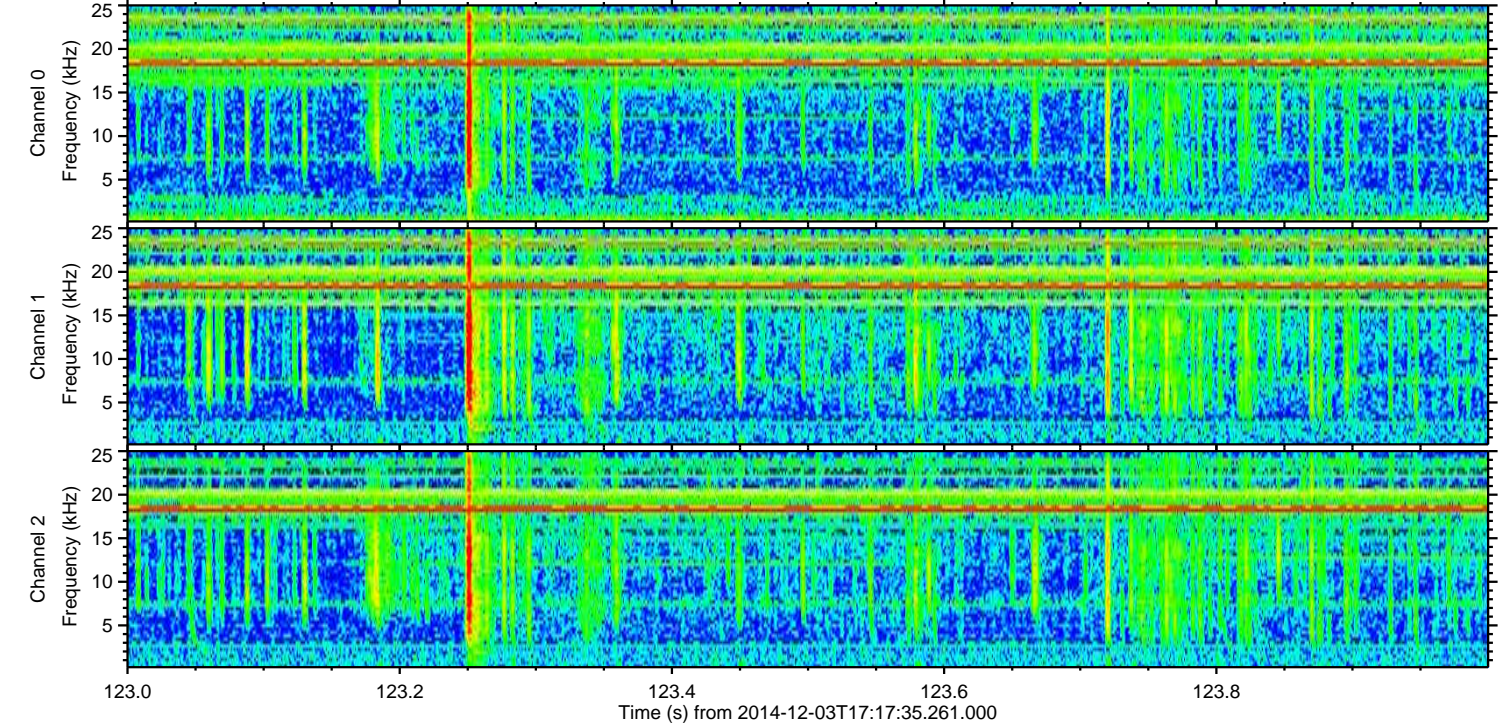
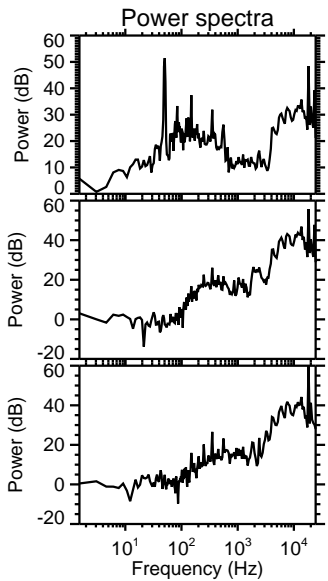
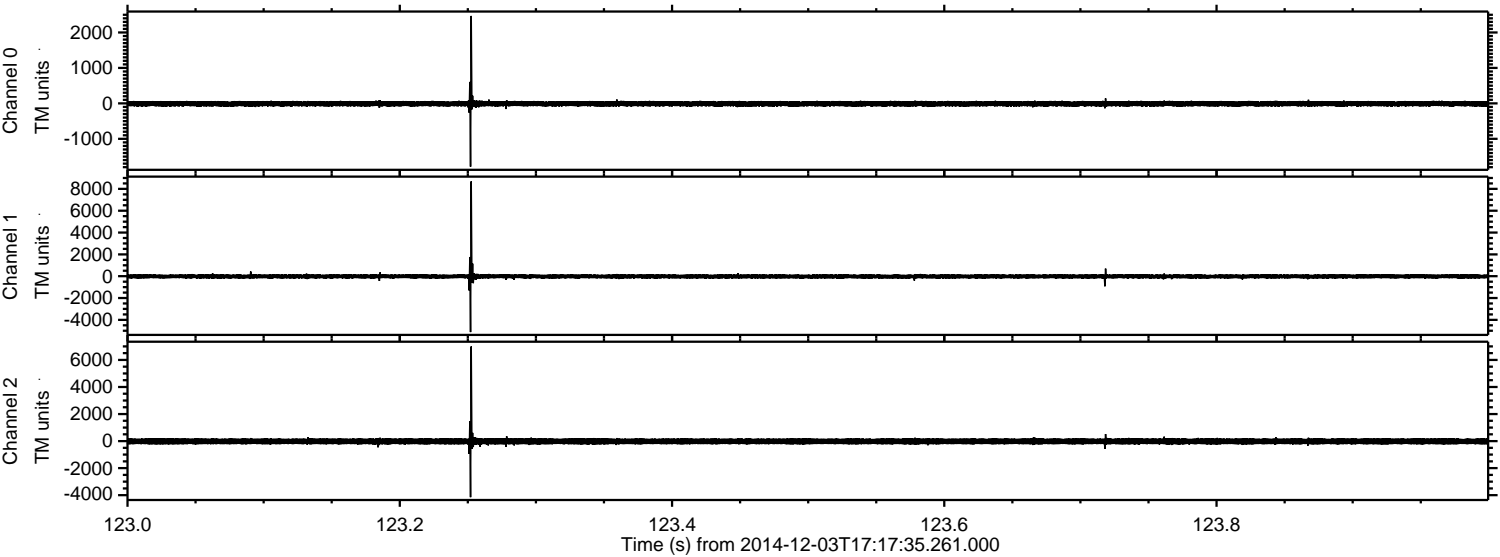

Processed Wed Dec 3 18:25:04 2014 by ELM ver.2012-10-06 from 001__elm20141203_171734__dat00.bin

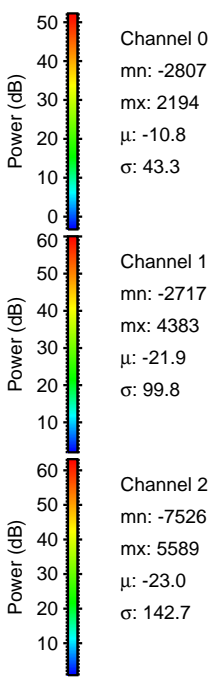
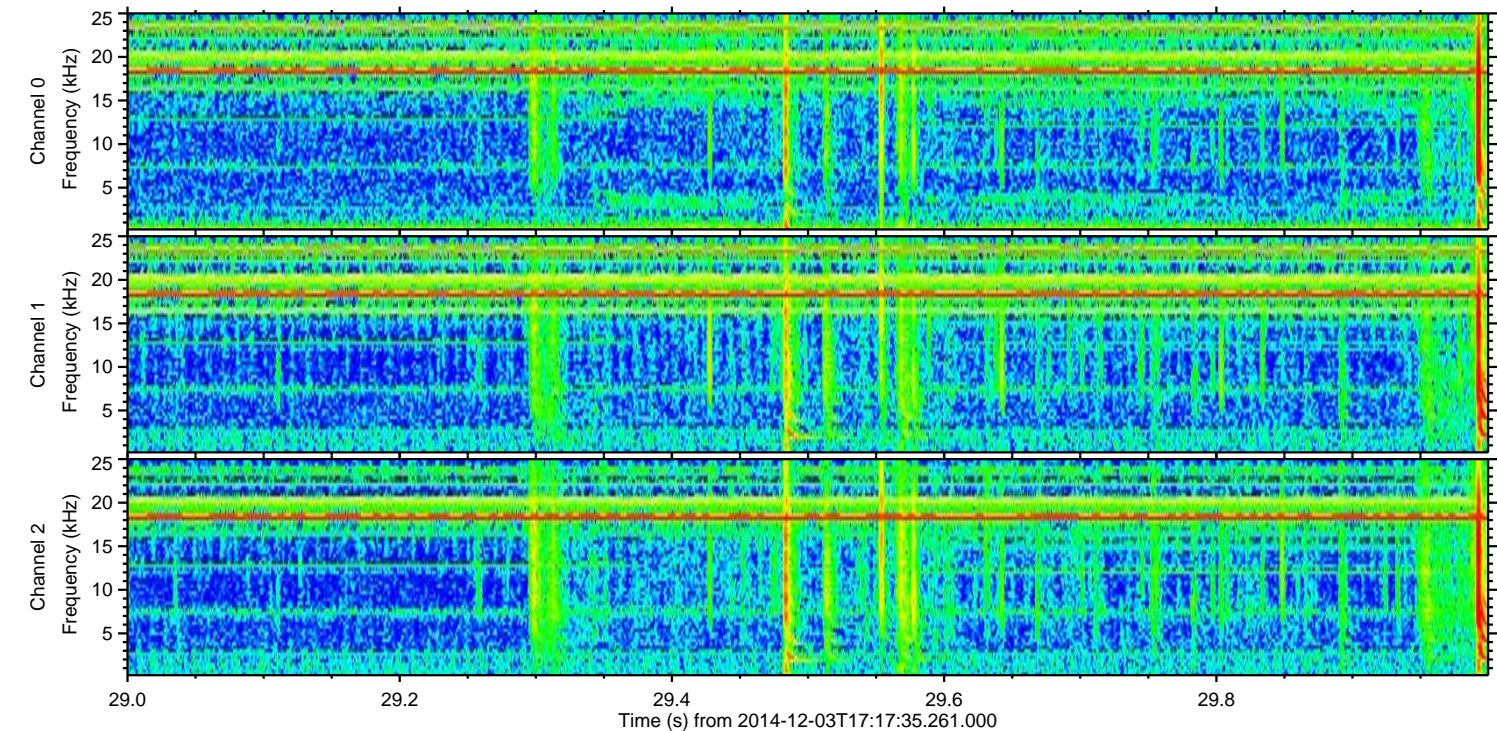
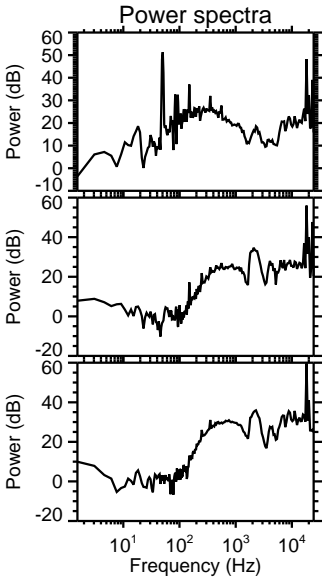
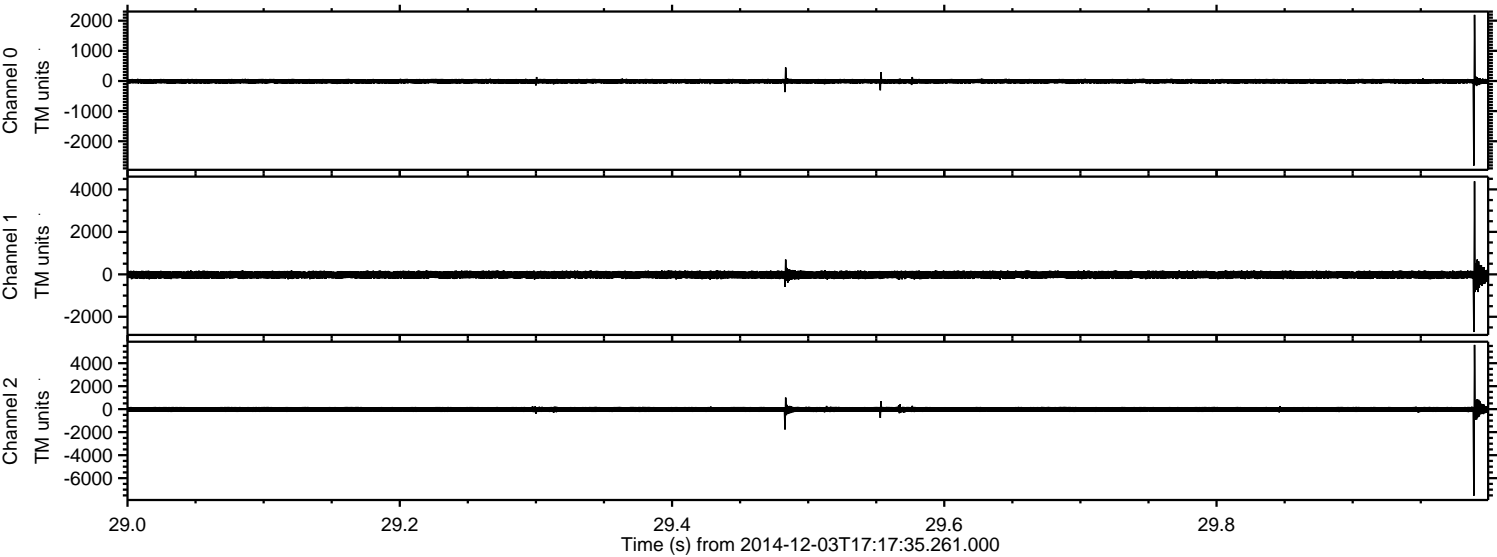

Processed Wed Dec 3 18:25:05 2014 by ELM ver.2012-10-06 from 001__elm20141203_171734__dat00.bin

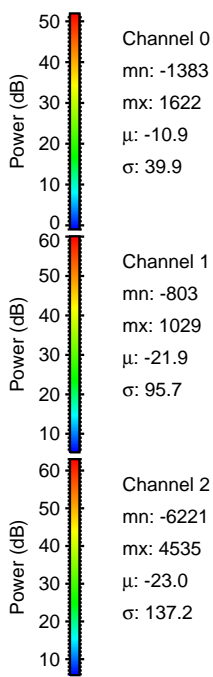
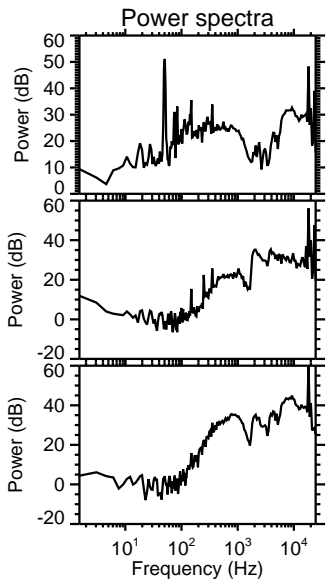
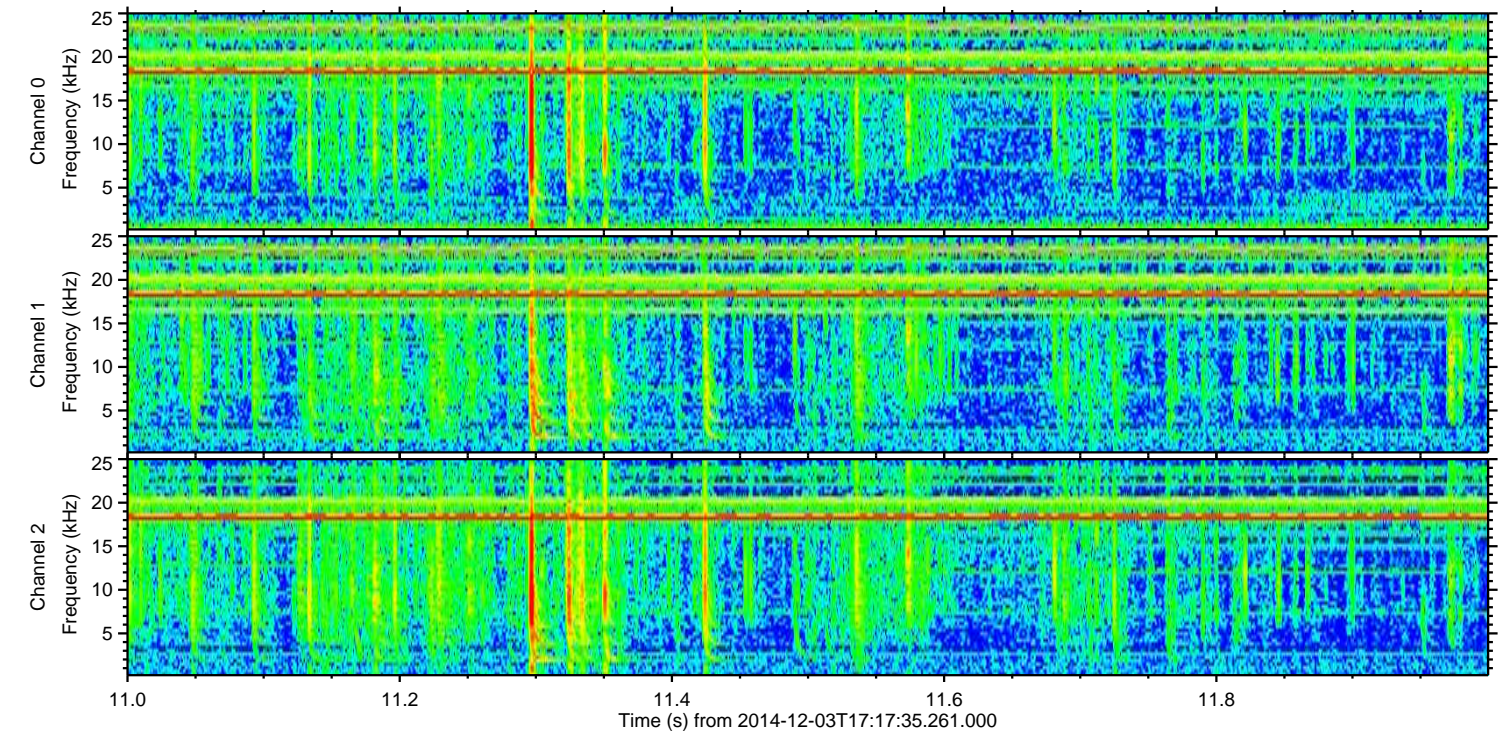
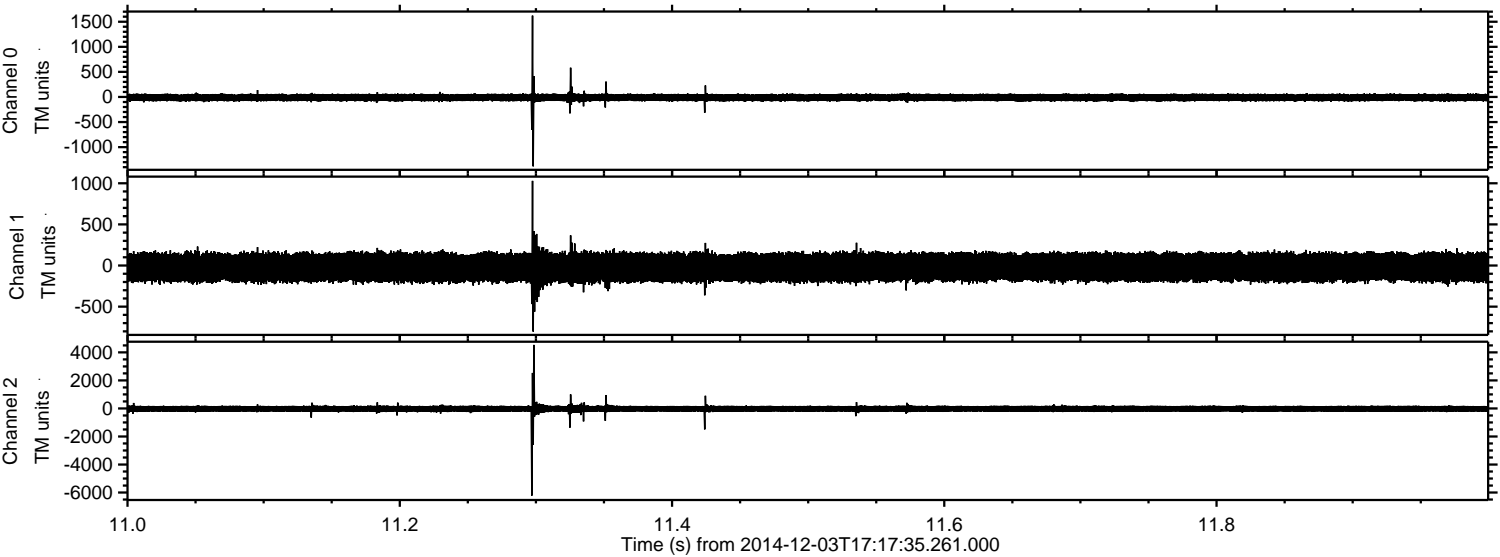

ELMAVAN 3D WAVEFORMS (Measured data sampled at 50 kHz) 49784 packets of 144 samples from 2014-12-03T17:17:35.261.000. Part 11/144

Processed Wed Dec 3 18:25:06 2014 by ELM ver.2012-10-06 from 001__elm20141203_171734__dat00.bin

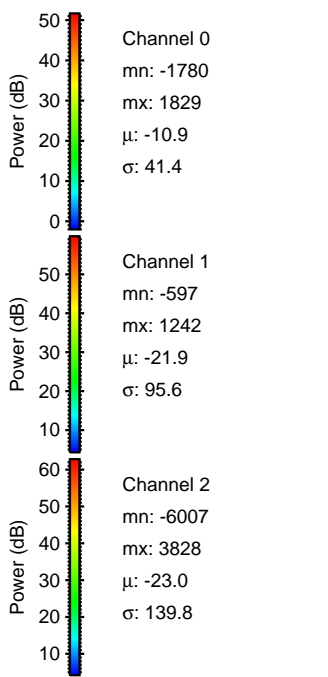
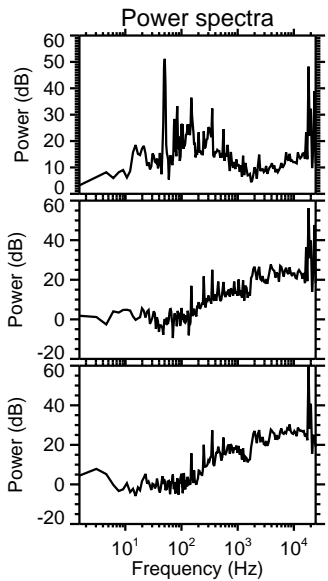
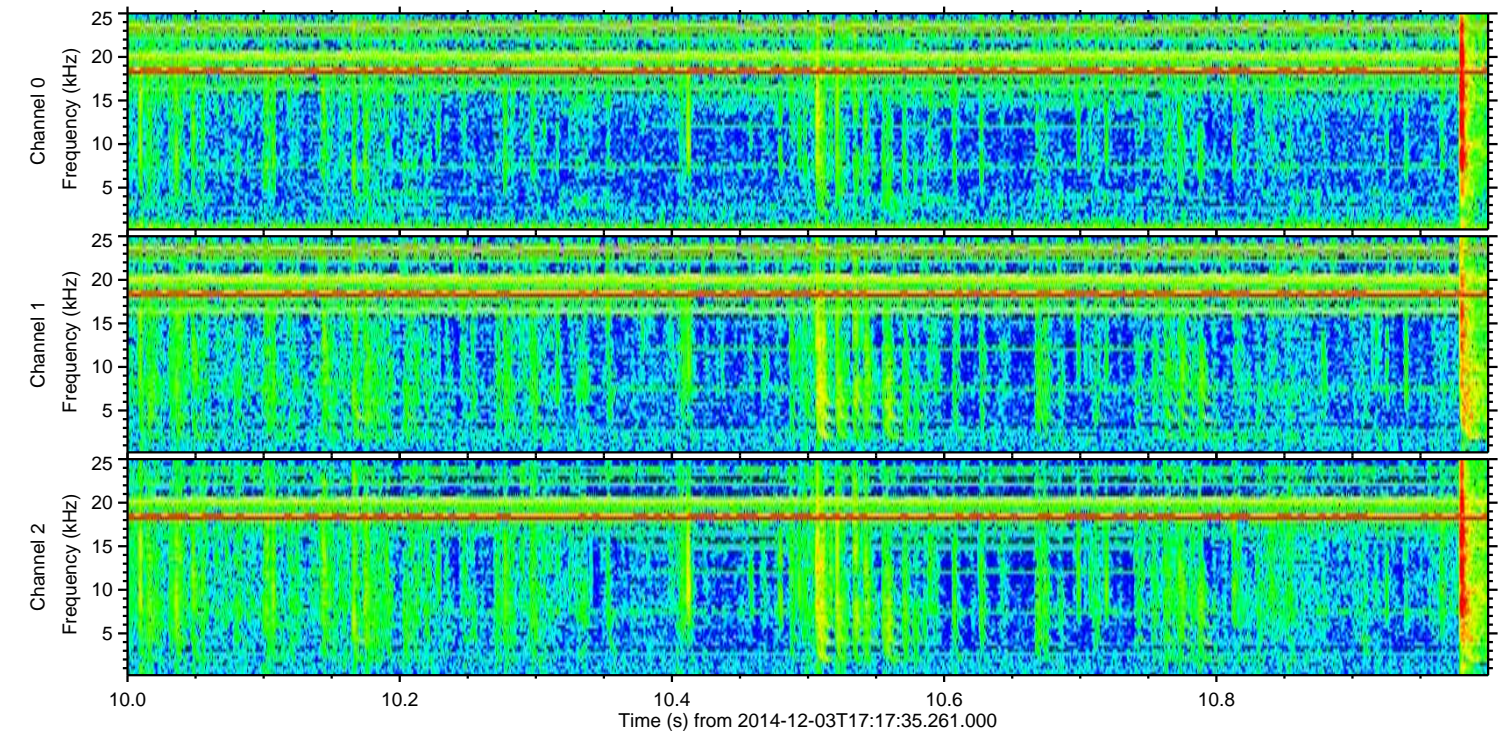
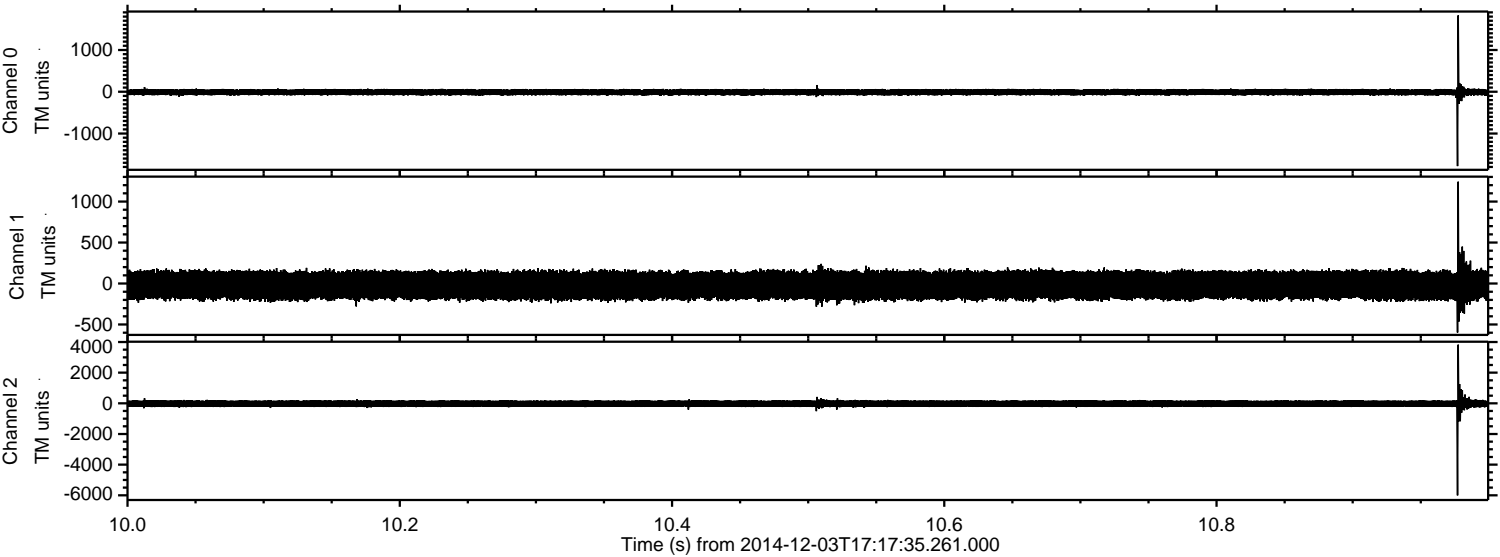

Processed Wed Dec 3 18:25:07 2014 by ELM ver.2012-10-06 from 001__elm20141203_171734__dat00.bin

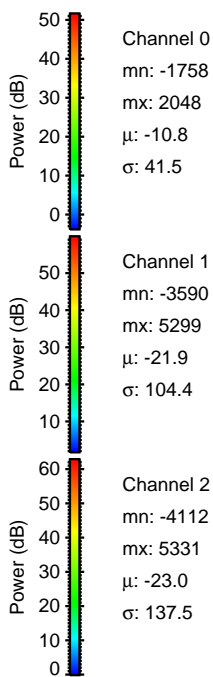
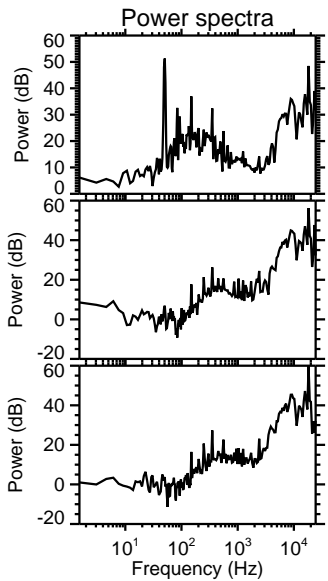
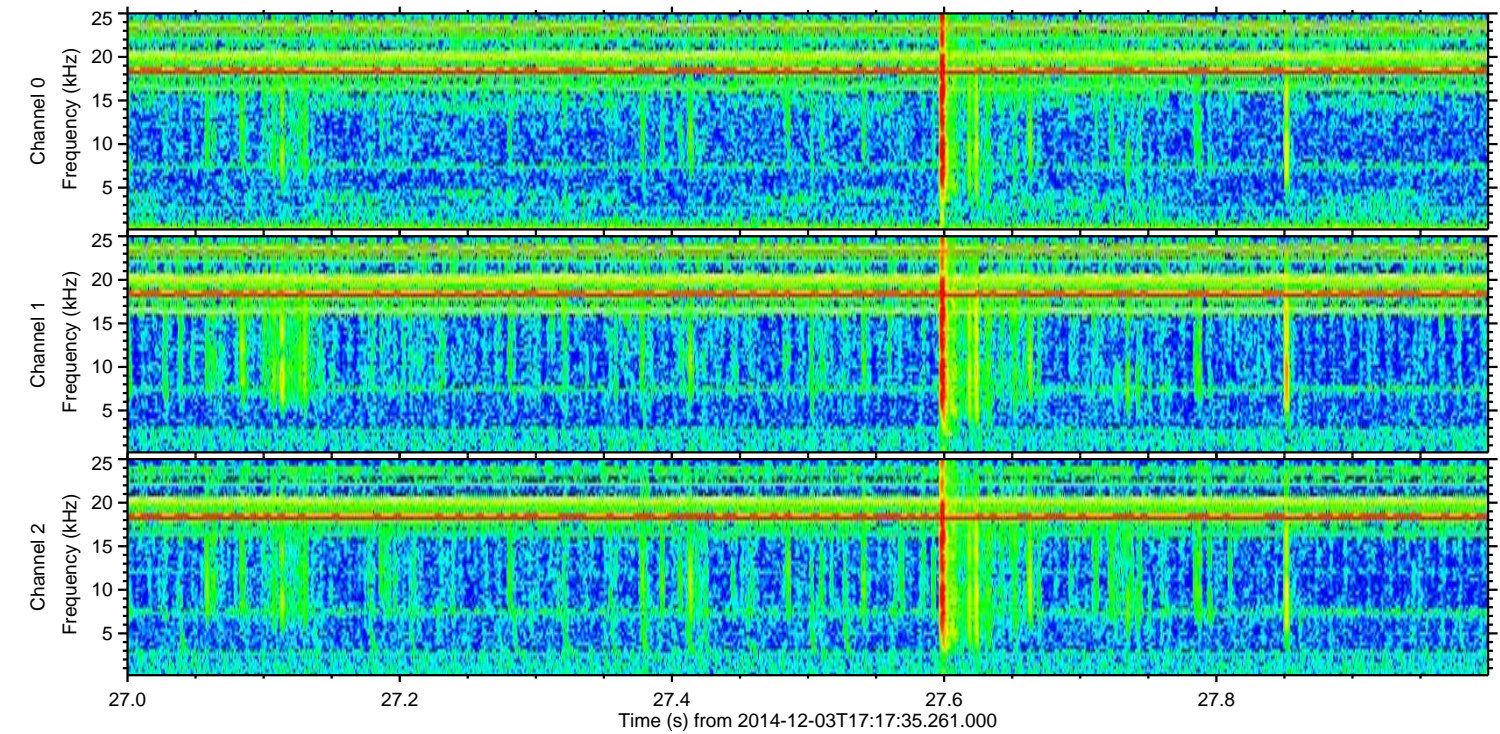
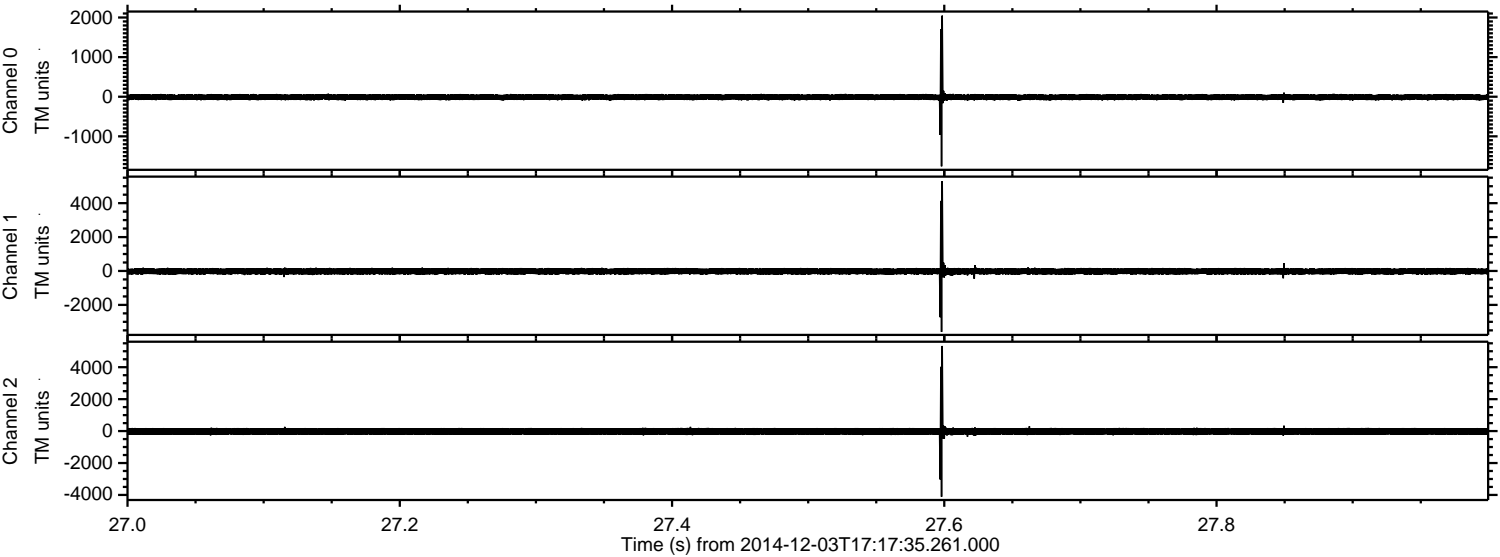

ELMAVAN 3D WAVEFORMS (Measured data sampled at 50 kHz) 49784 packets of 144 samples from 2014-12-03T17:17:35.261.000. Part 72/144

Processed Wed Dec 3 18:25:08 2014 by ELM ver.2012-10-06 from 001__elm20141203_171734__dat00.bin

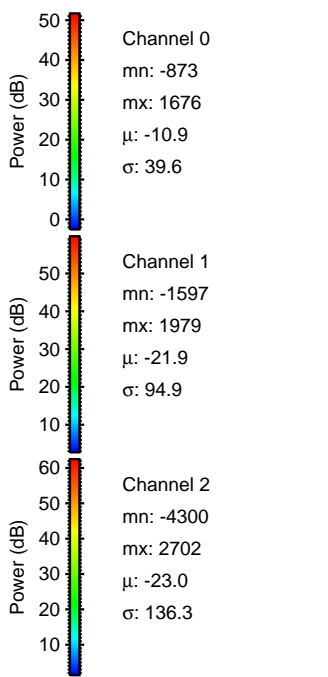
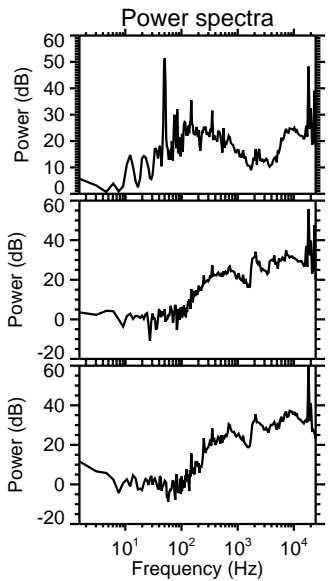
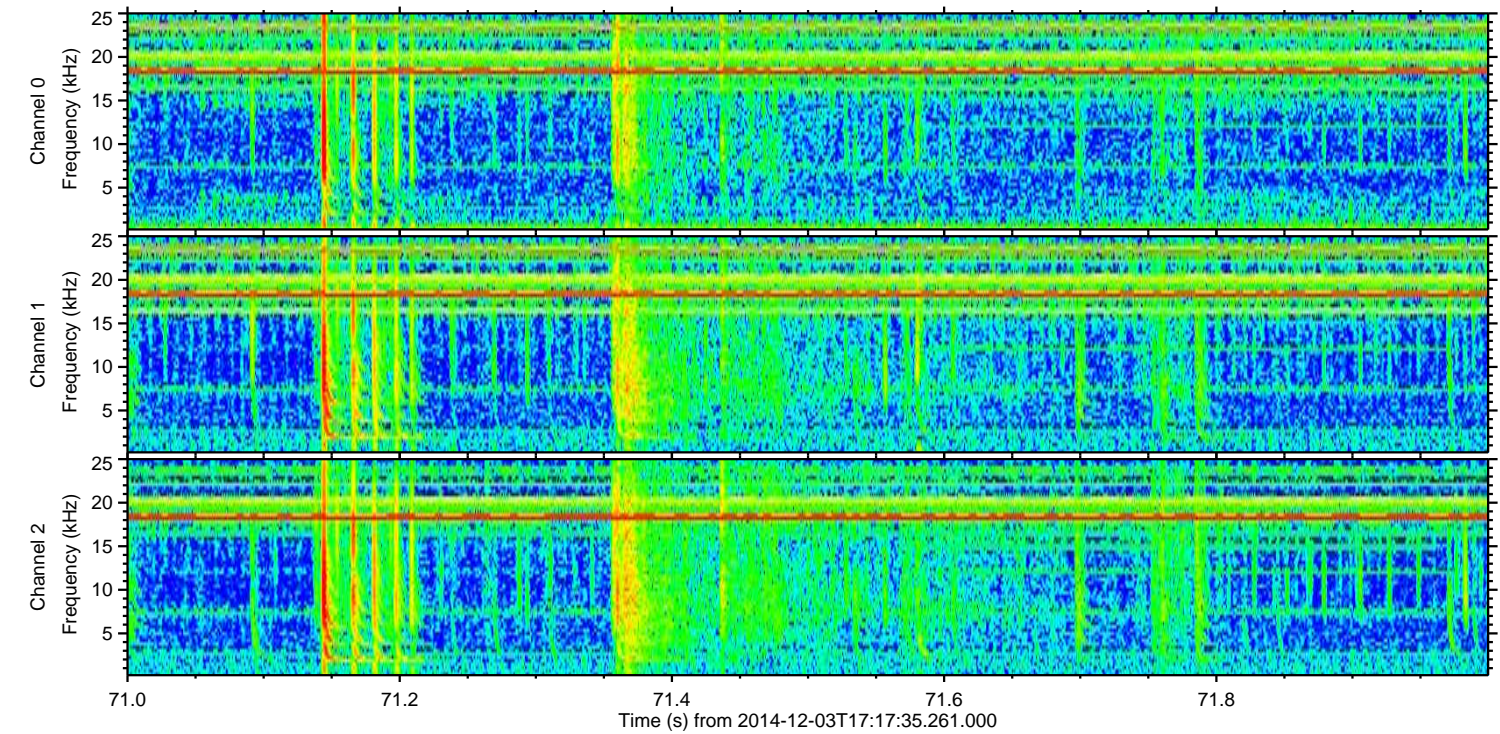
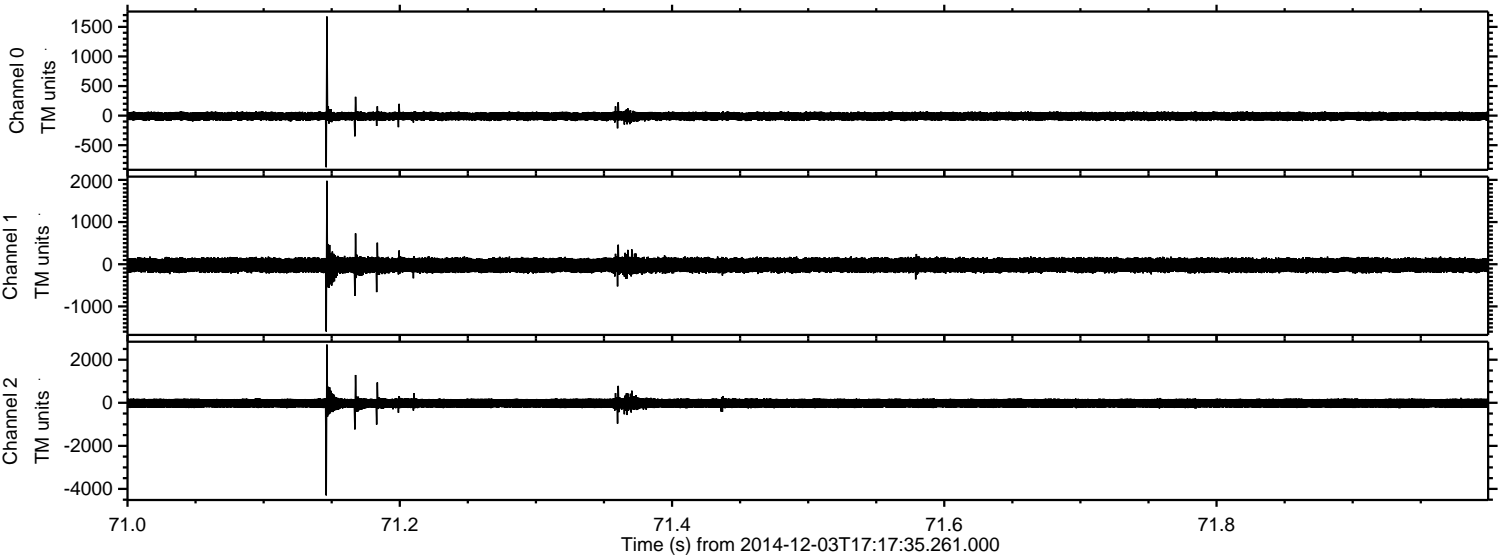

Processed Wed Dec 3 18:25:09 2014 by ELM ver.2012-10-06 from 001__elm20141203_171734__dat00.bin

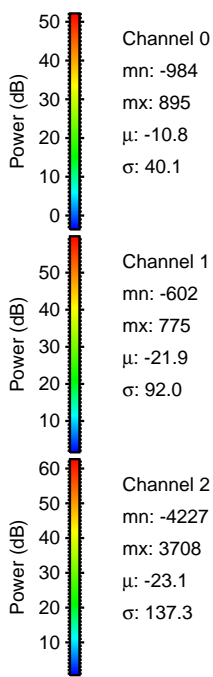
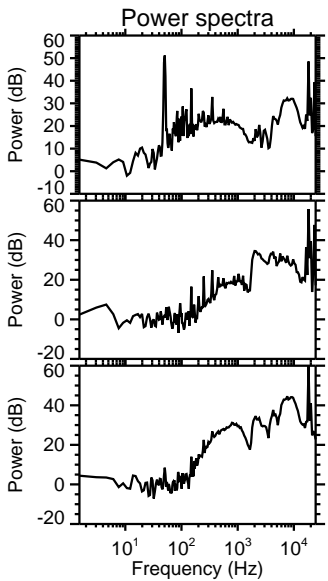
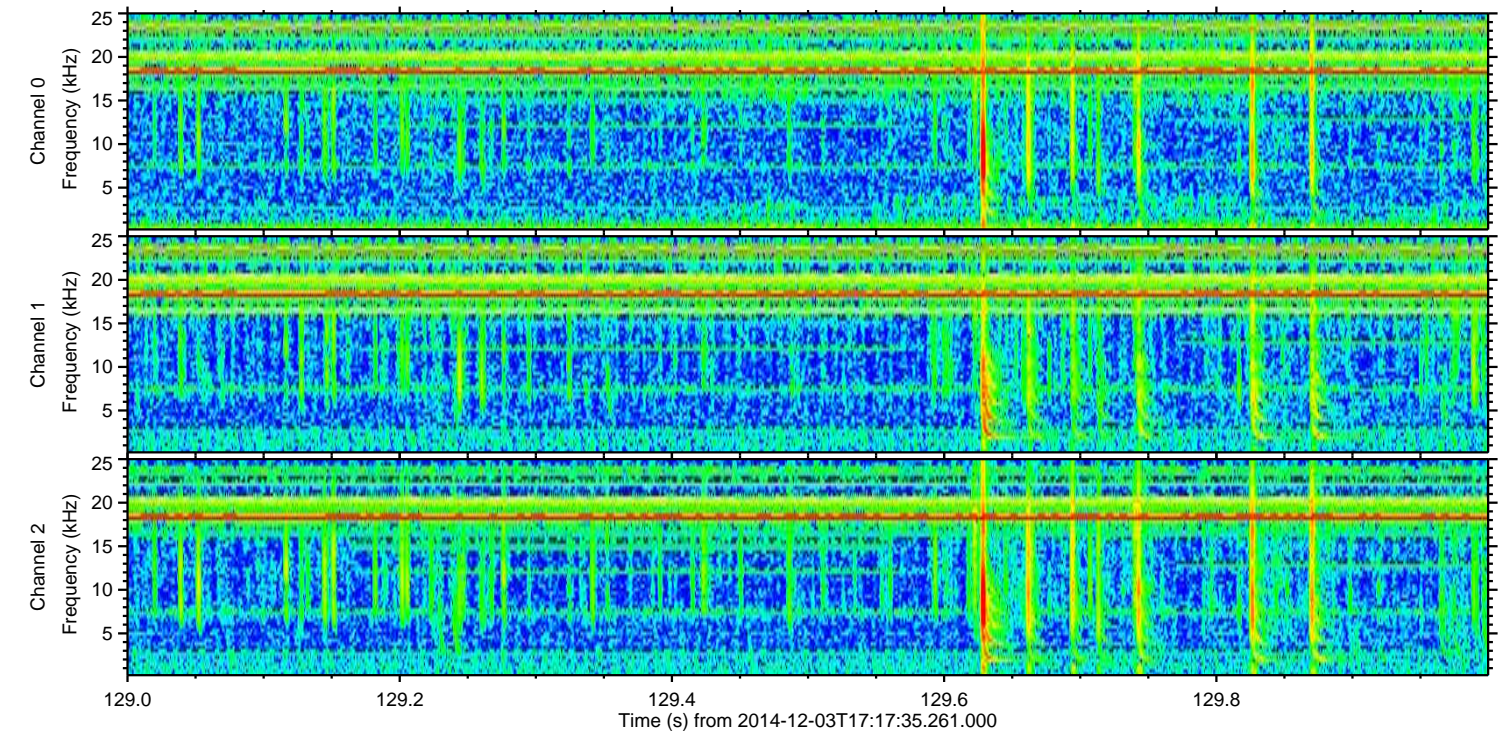
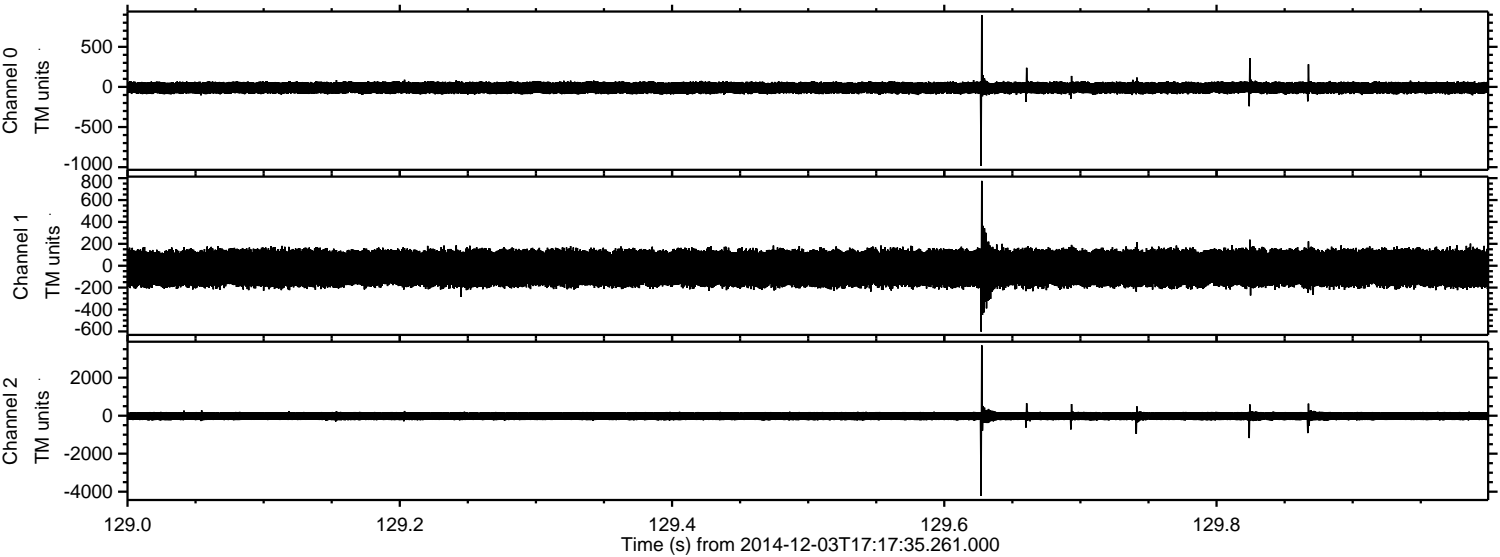

Processed Wed Dec 3 18:25:10 2014 by ELM ver.2012-10-06 from 001_elm20141203_171734__dat00.bin

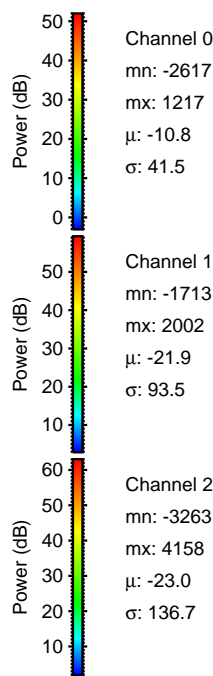
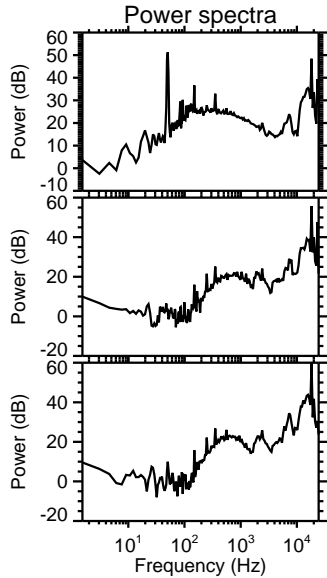
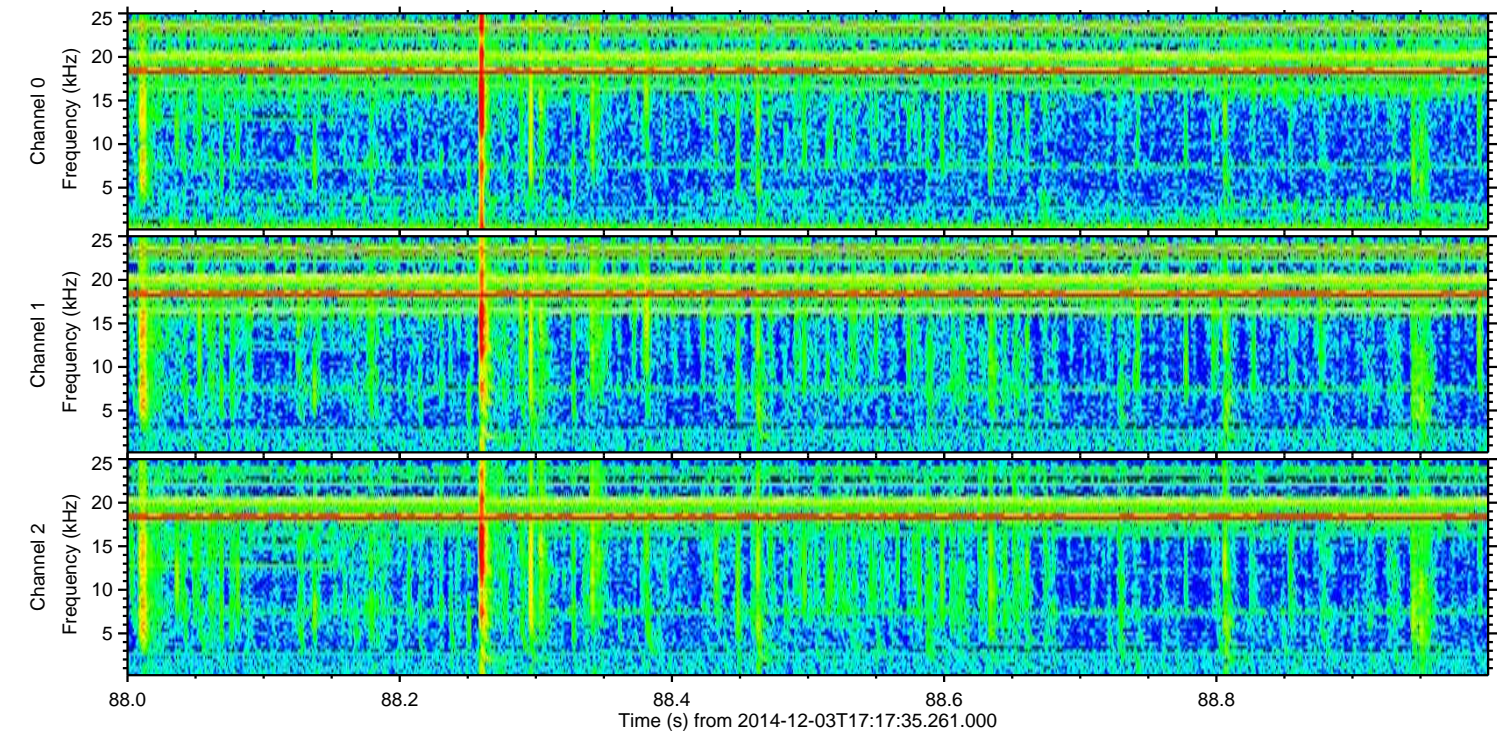
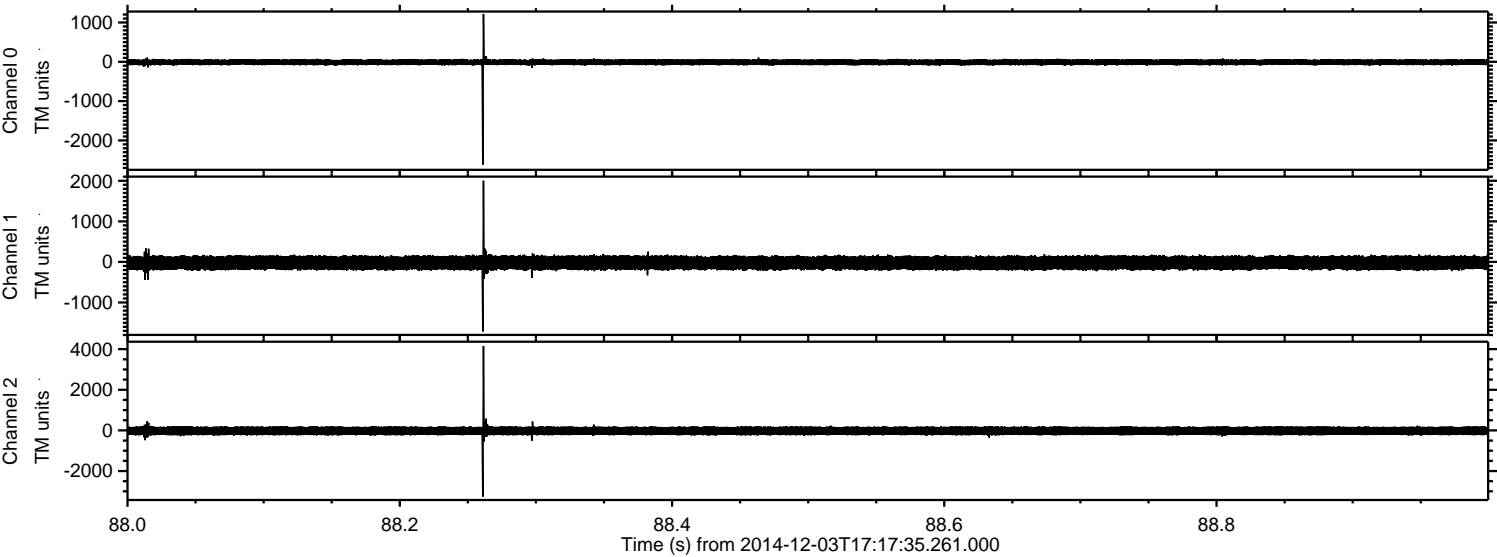

Channel 0
mn: -2617
mx: 1217
 μ : -10.8
 σ : 41.5

Channel 1
mn: -1713
mx: 2002
 μ : -21.9
 σ : 93.5

Channel 2
mn: -3263
mx: 4158
 μ : -23.0
 σ : 136.7

Processed Wed Dec 3 18:25:11 2014 by ELM ver.2012-10-06 from 001__elm20141203_171734__dat00.bin

