

ELMAVAN 3D WAVEFORMS (Measured data sampled at 50 kHz) 49638 packets of 144 samples from 2014-12-03T12:52:27.543.999.

Processed Wed Dec 3 14:00:04 2014 by ELM ver.2012-10-06 from 001__elm20141203_125226__dat00.bin

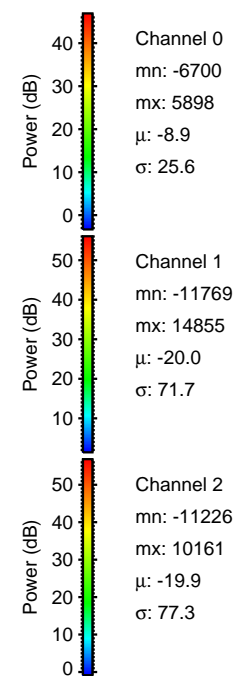
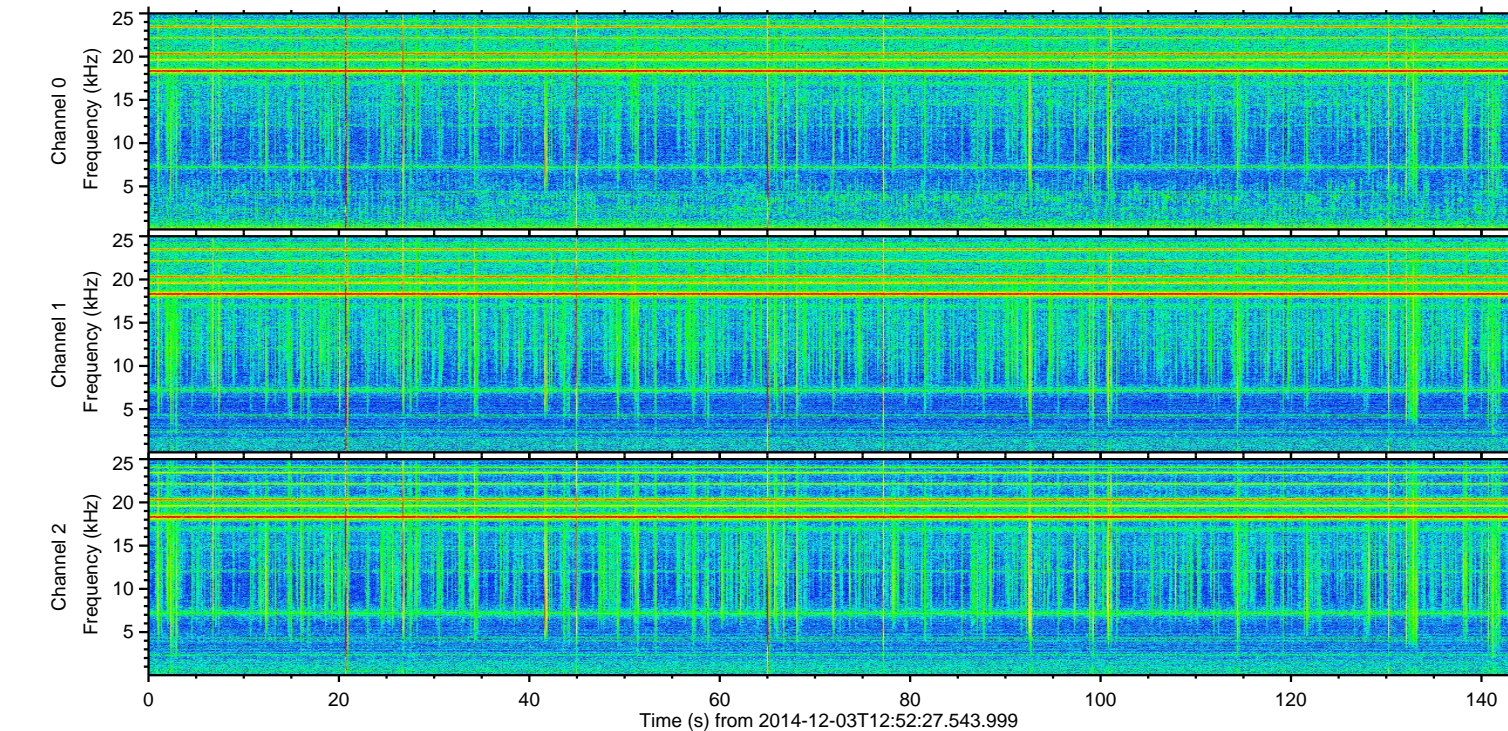
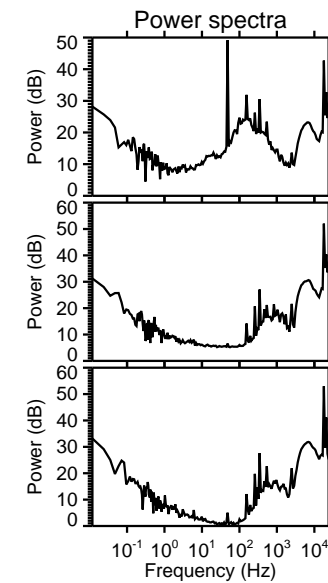
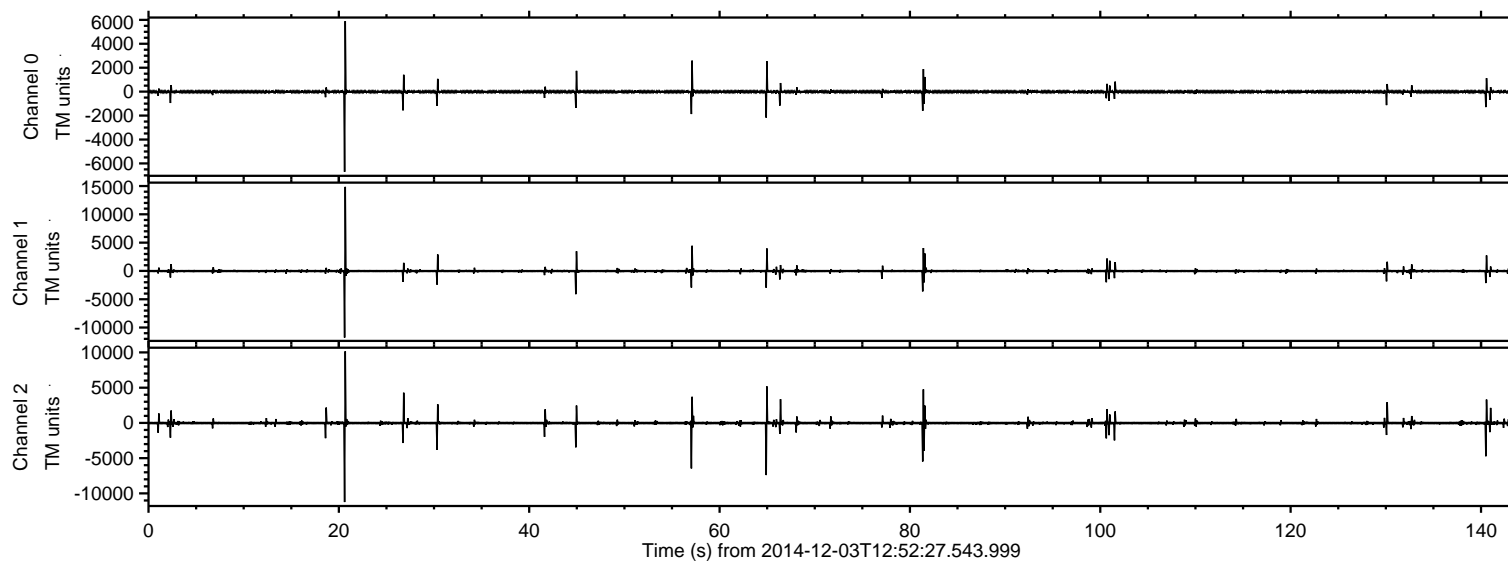

ELMAVAN 3D WAVEFORMS (Measured data sampled at 50 kHz) 49638 packets of 144 samples from 2014-12-03T12:52:27.543.999. Part 21/143

Processed Wed Dec 3 14:00:15 2014 by ELM ver.2012-10-06 from 001__elm20141203_125226__dat00.bin

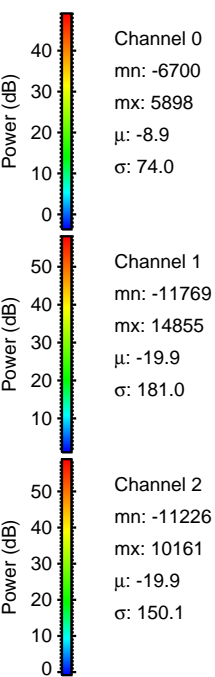
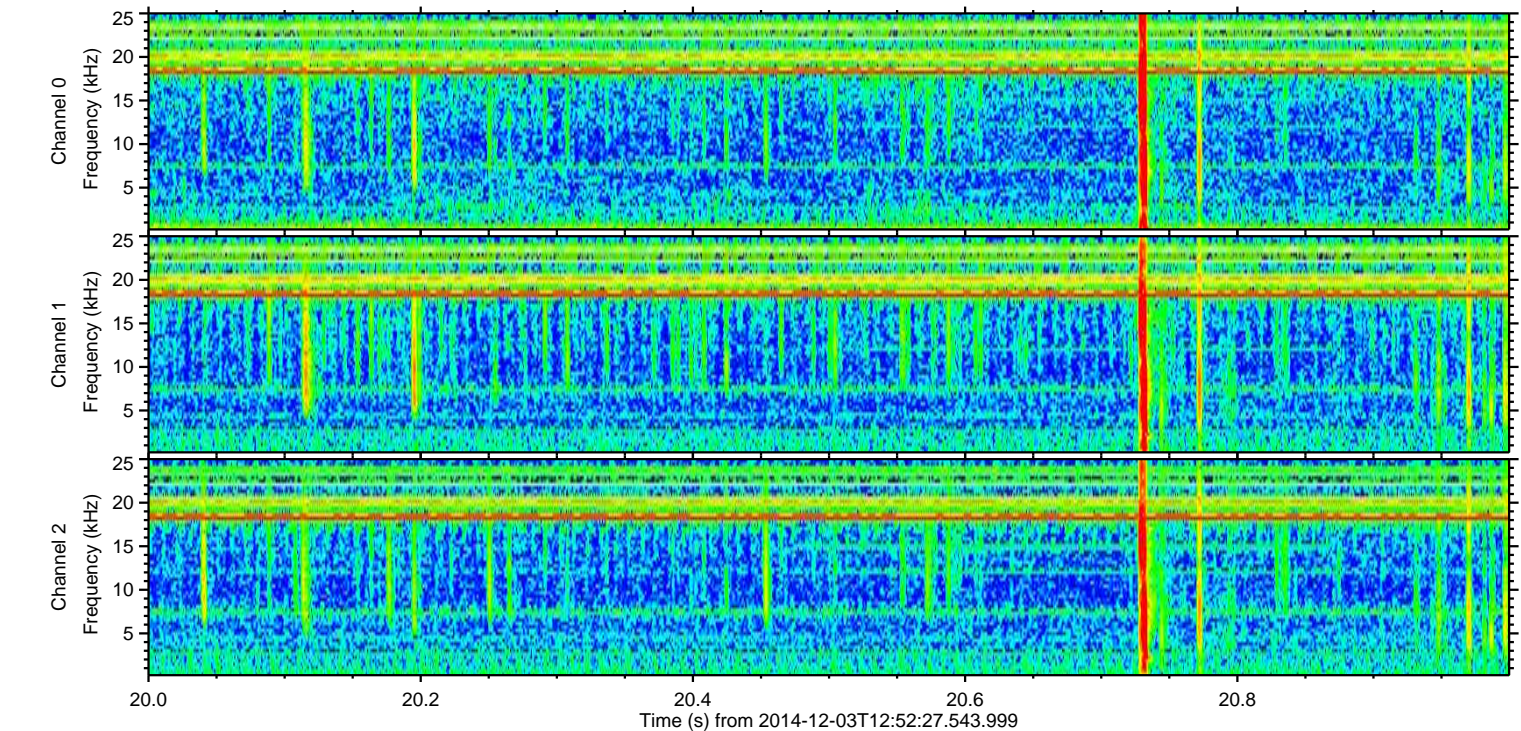
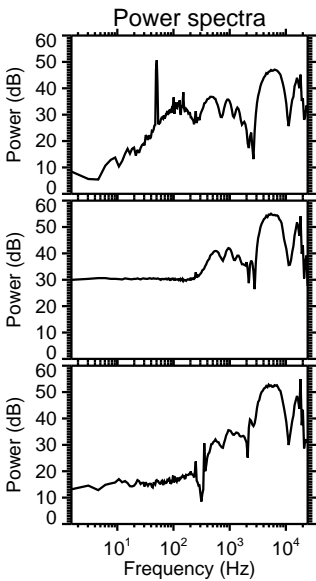
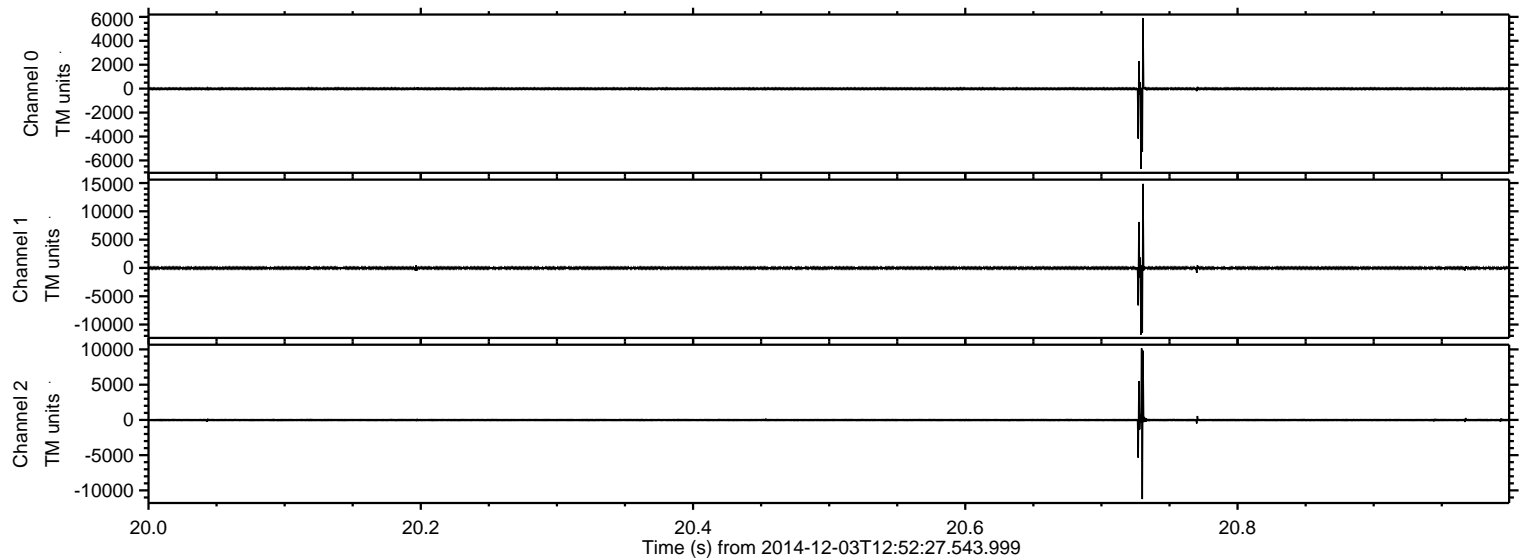

Processed Wed Dec 3 14:00:16 2014 by ELM ver.2012-10-06 from 001__elm20141203_125226__dat00.bin

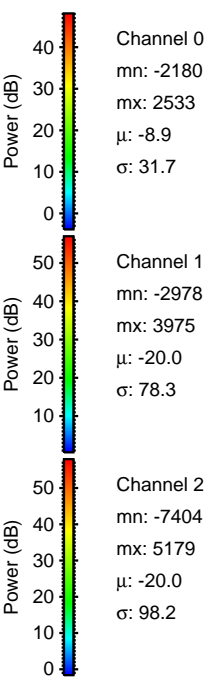
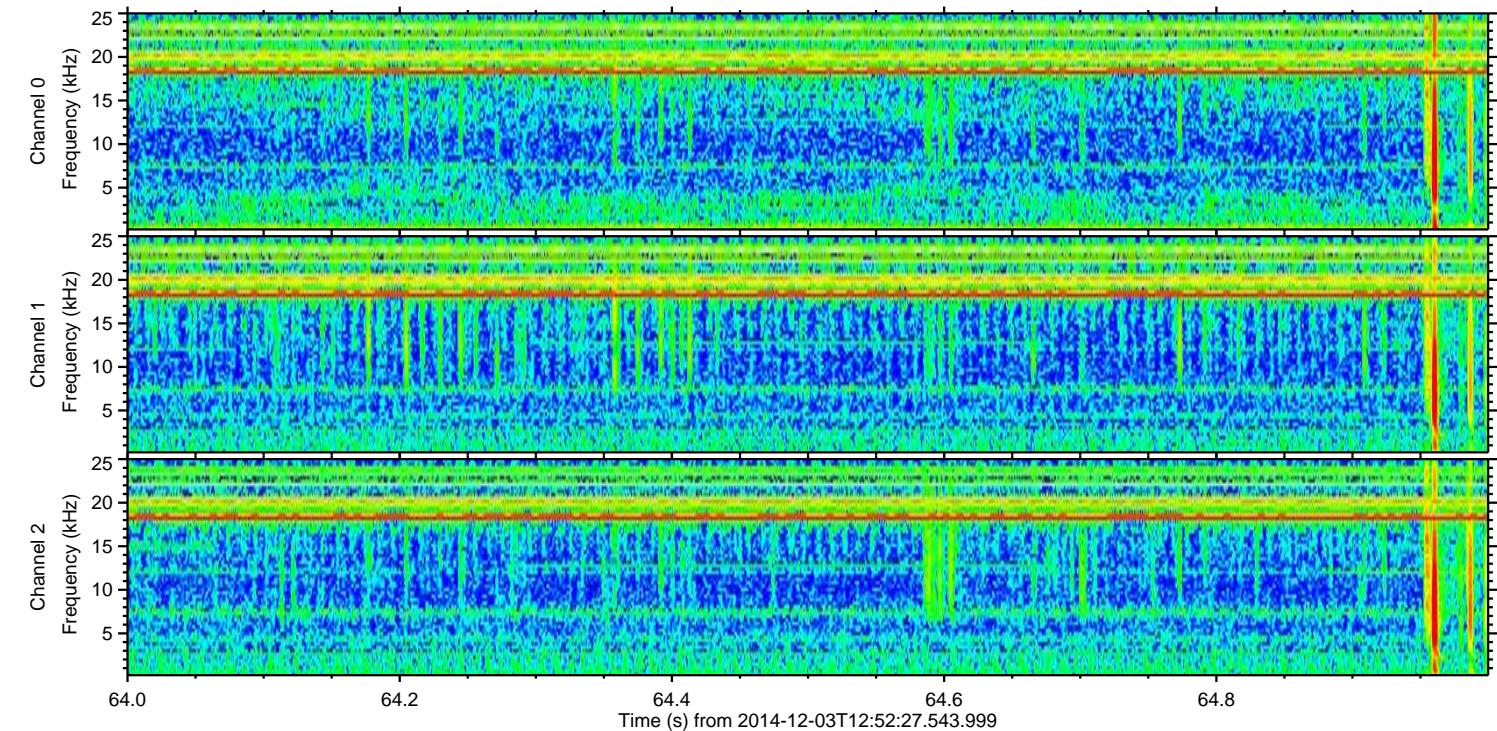
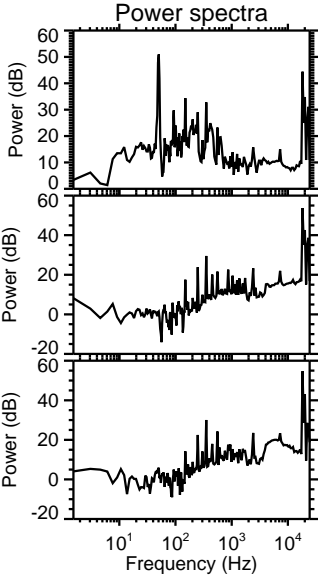
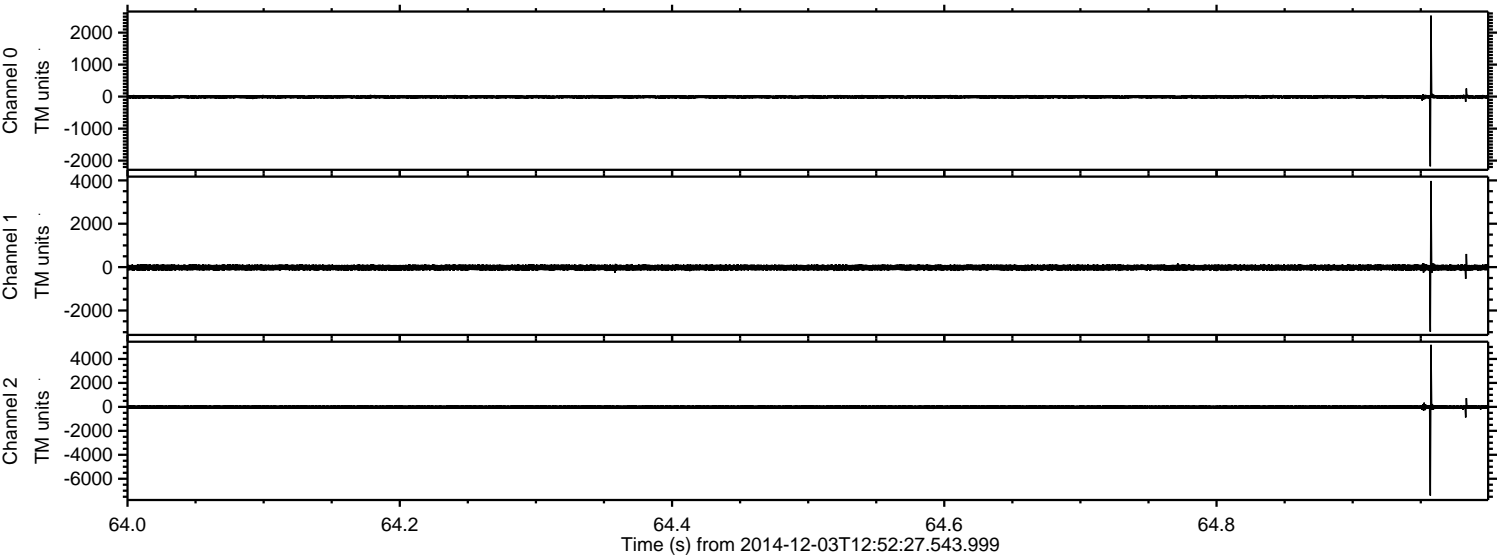

Processed Wed Dec 3 14:00:17 2014 by ELM ver.2012-10-06 from 001__elm20141203_125226__dat00.bin

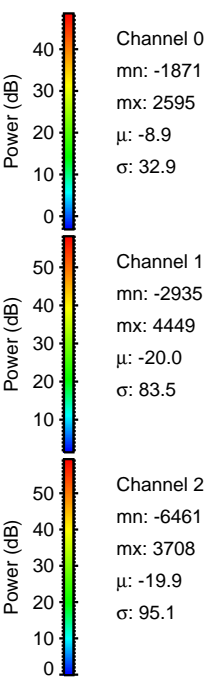
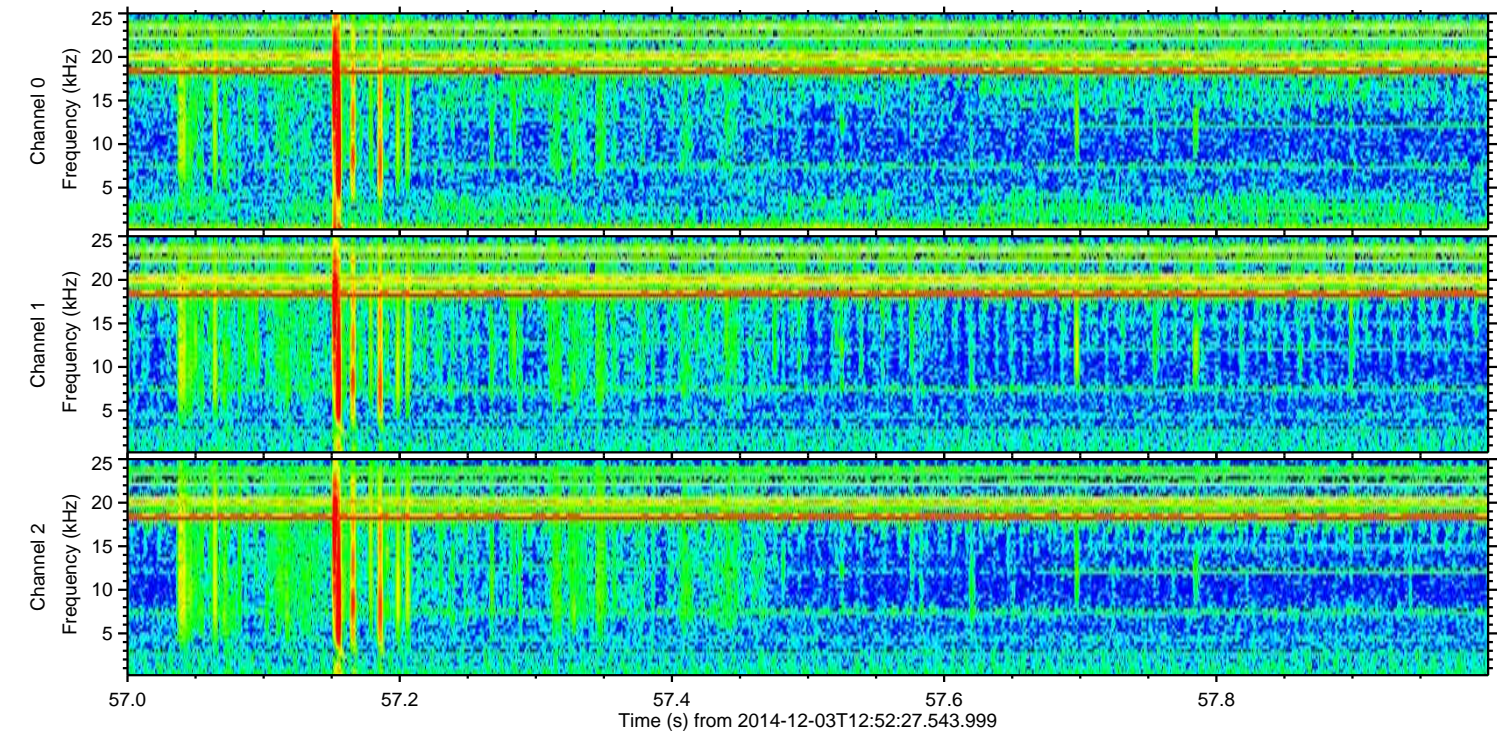
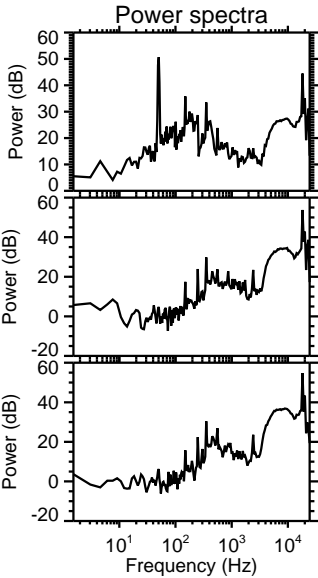
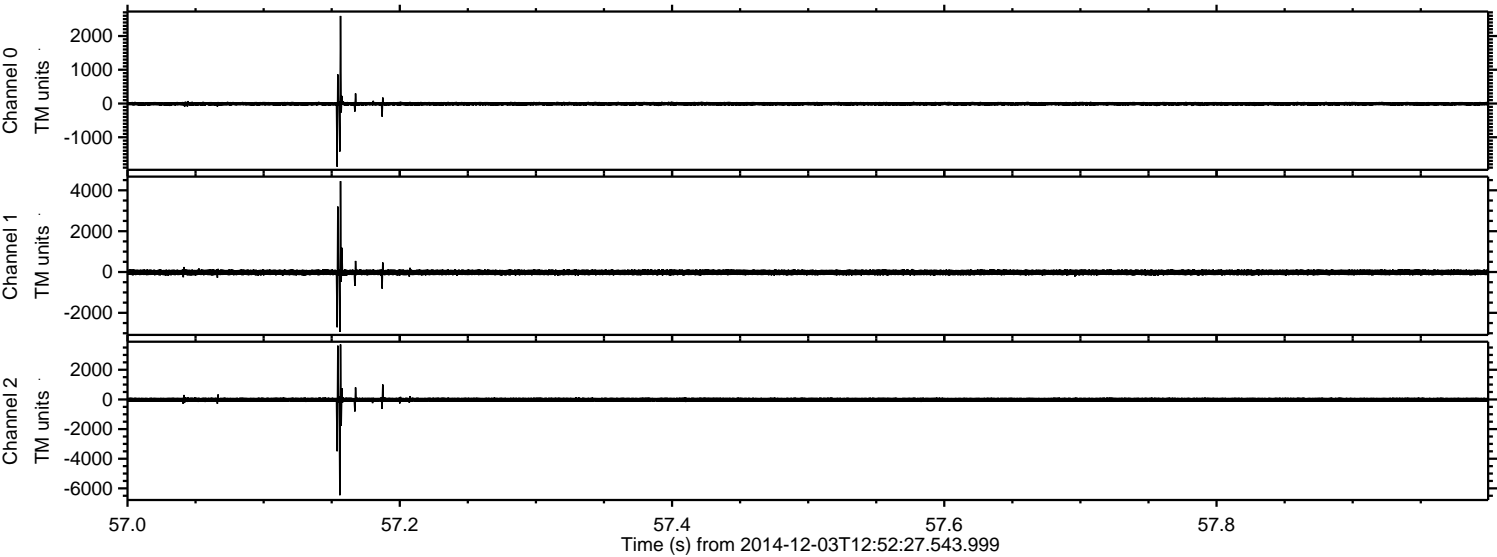

Channel 0
mn: -1871
mx: 2595
 μ : -8.9
 σ : 32.9

Channel 1
mn: -2935
mx: 4449
 μ : -20.0
 σ : 83.5

Channel 2
mn: -6461
mx: 3708
 μ : -19.9
 σ : 95.1

Processed Wed Dec 3 14:00:18 2014 by ELM ver.2012-10-06 from 001__elm20141203_125226__dat00.bin

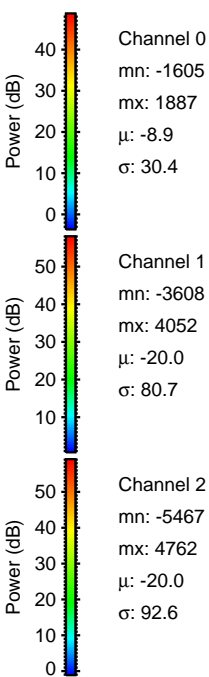
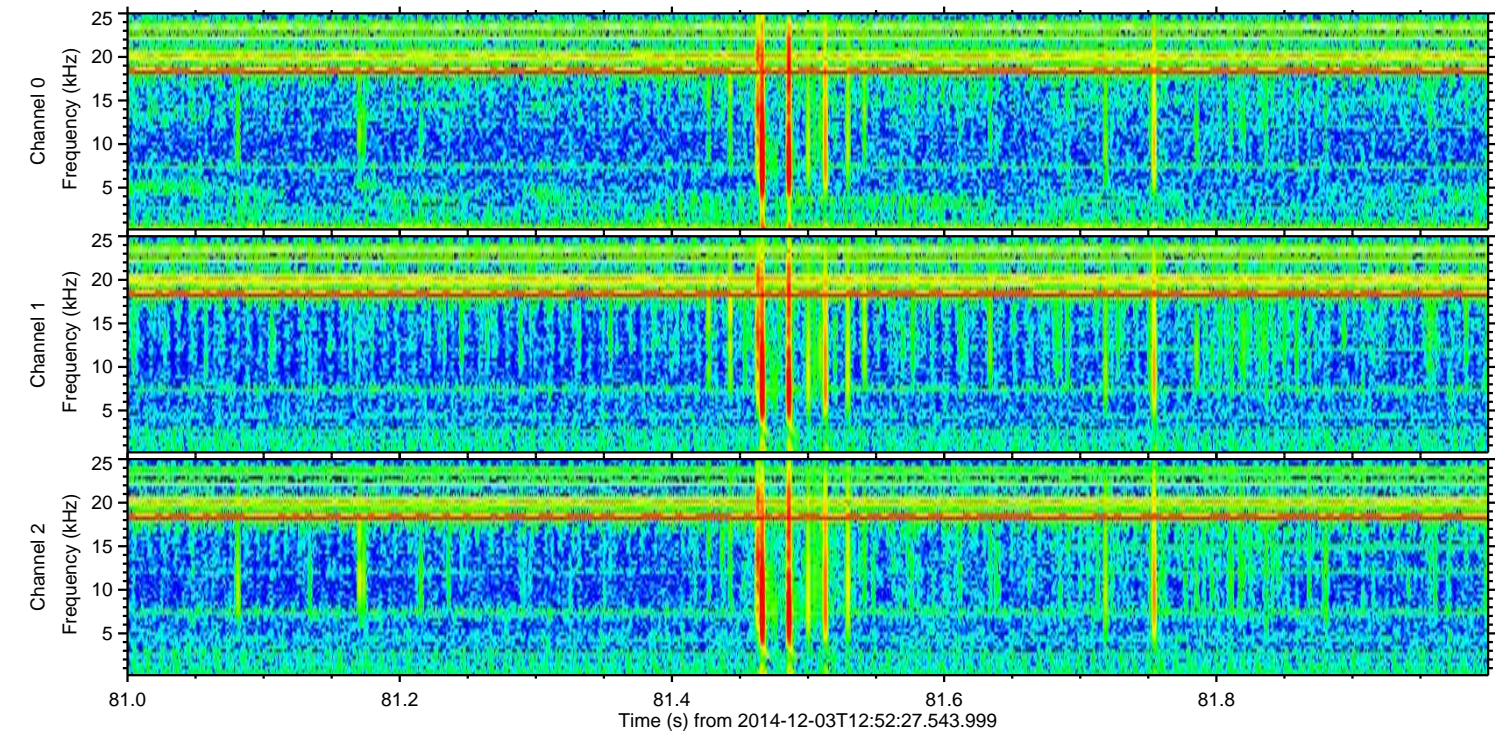
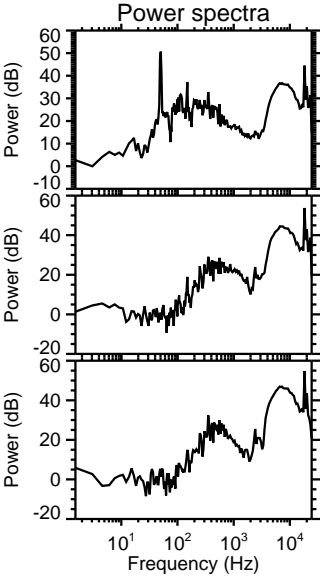
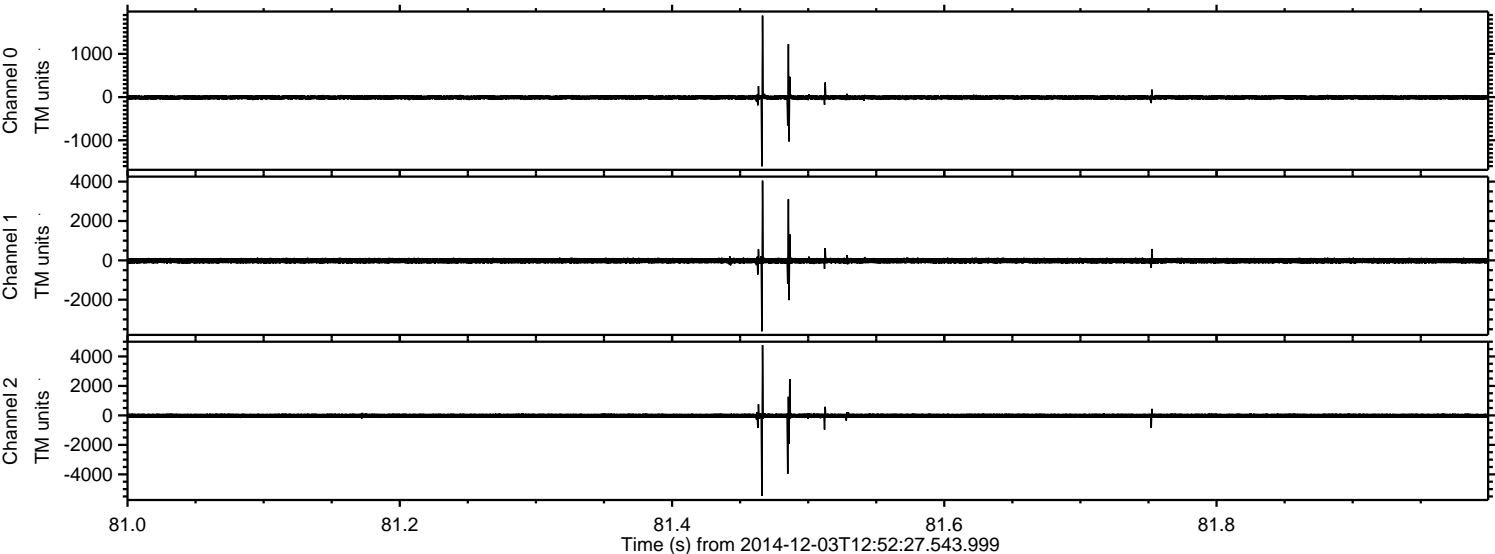

ELMAVAN 3D WAVEFORMS (Measured data sampled at 50 kHz) 49638 packets of 144 samples from 2014-12-03T12:52:27.543.999. Part 141/143

Processed Wed Dec 3 14:00:19 2014 by ELM ver.2012-10-06 from 001__elm20141203_125226__dat00.bin

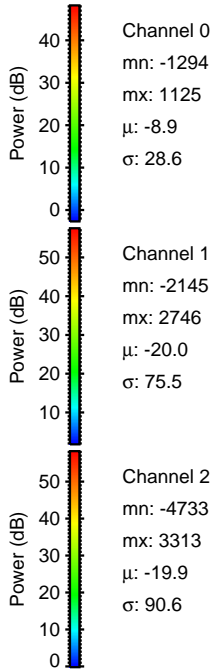
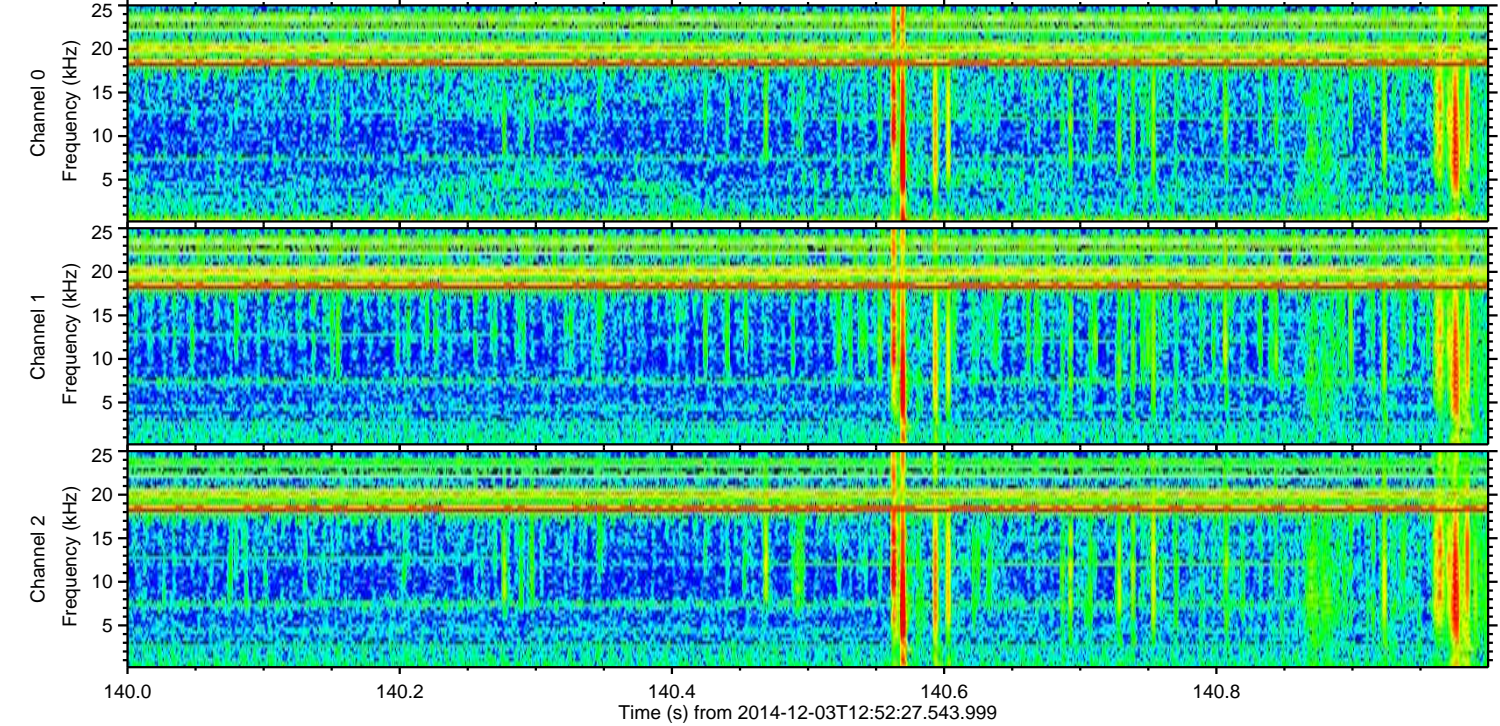
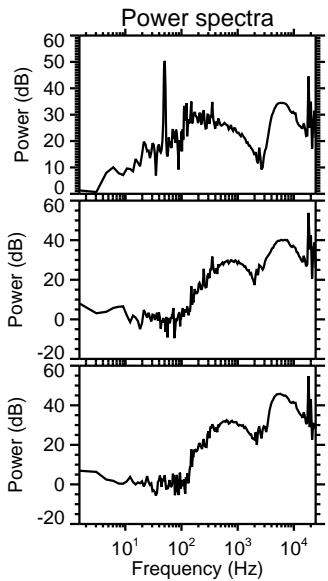
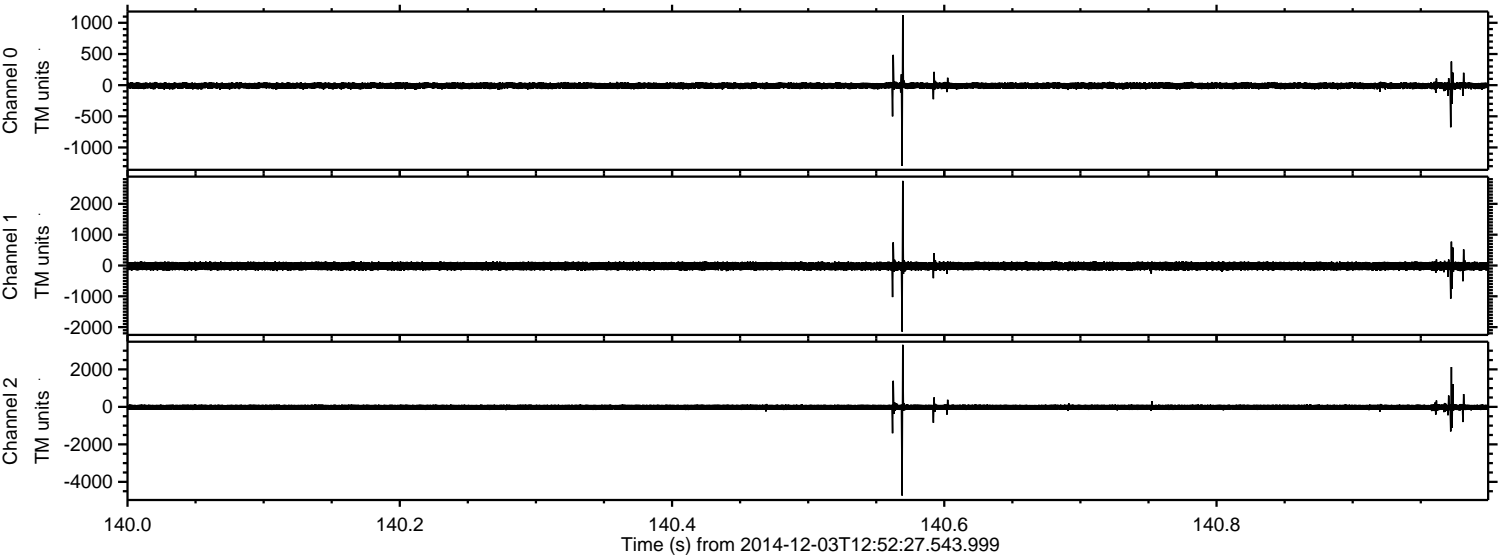

ELMAVAN 3D WAVEFORMS (Measured data sampled at 50 kHz) 49638 packets of 144 samples from 2014-12-03T12:52:27.543.999. Part 27/143

Processed Wed Dec 3 14:00:20 2014 by ELM ver.2012-10-06 from 001__elm20141203_125226__dat00.bin

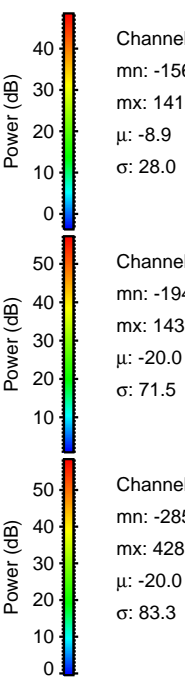
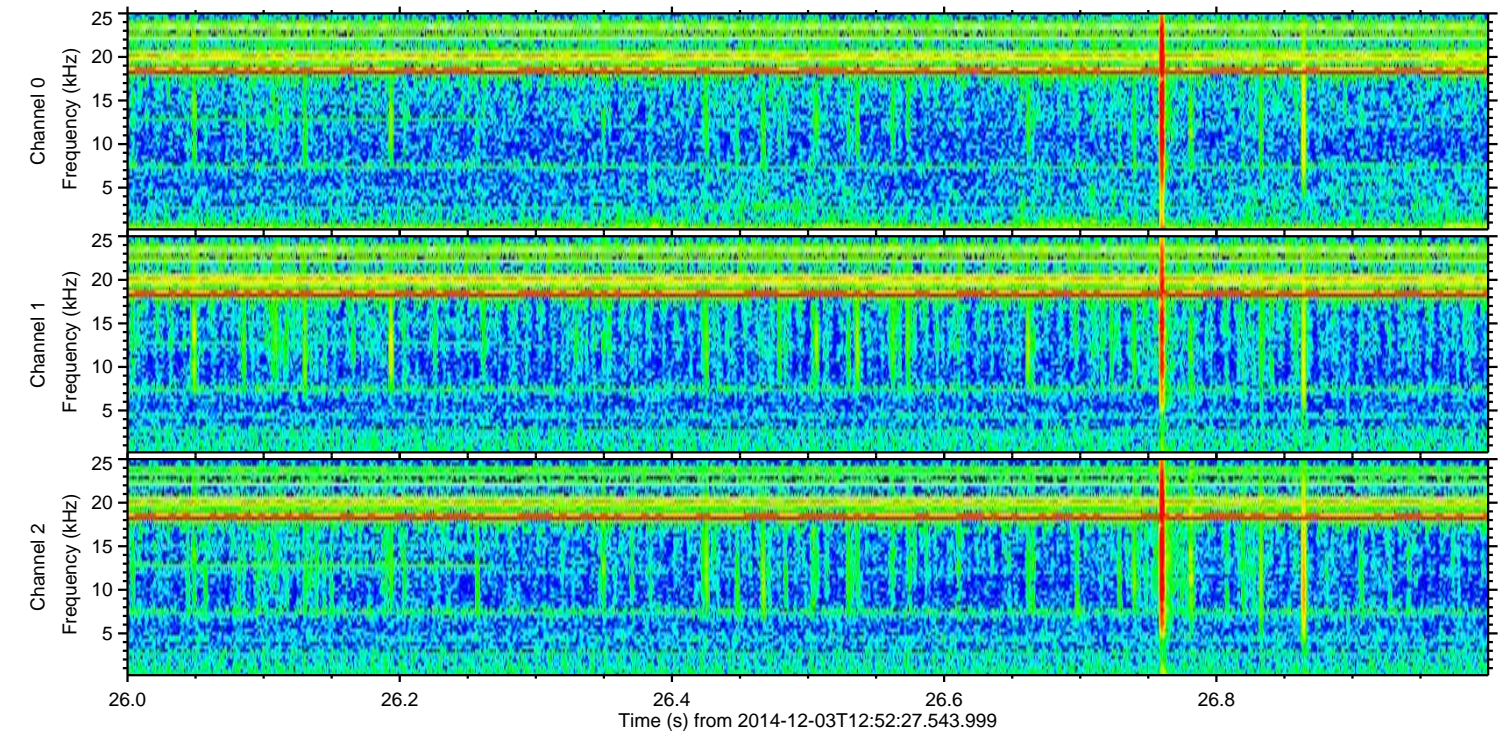
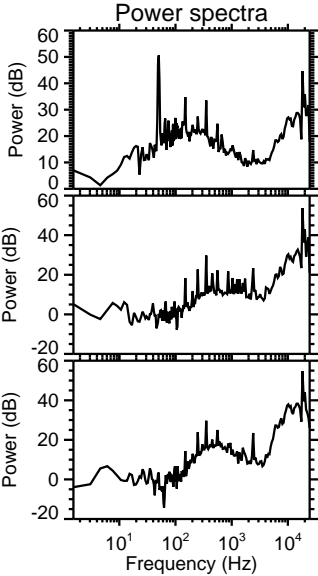
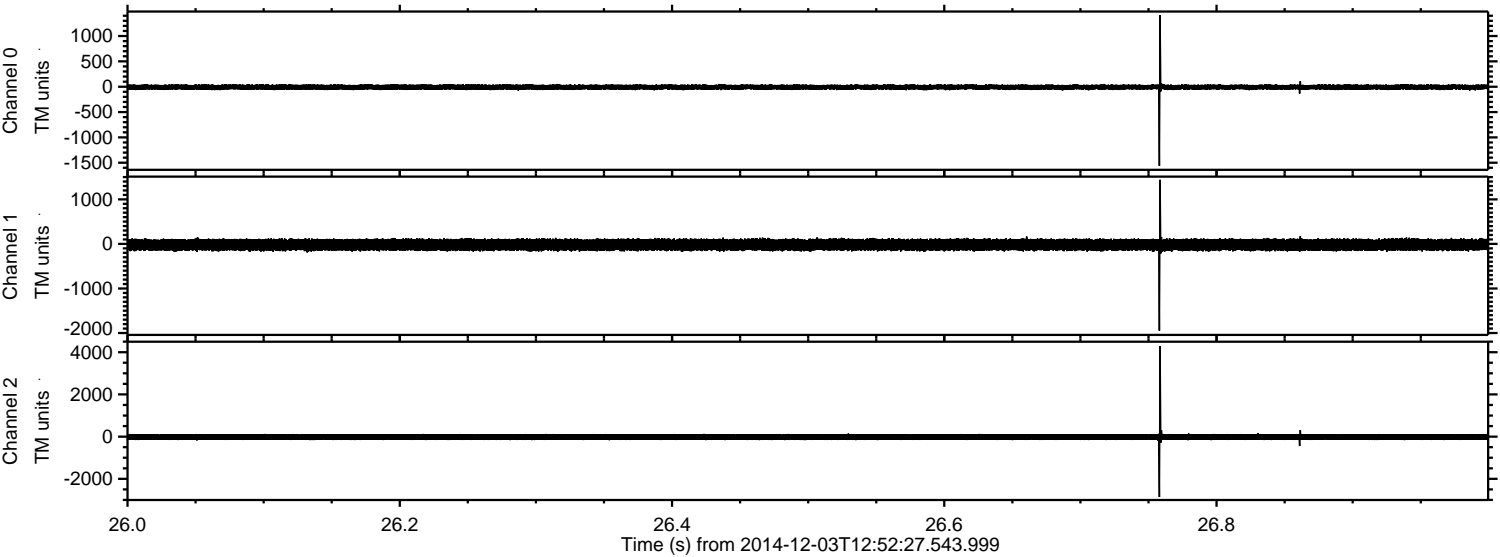

Processed Wed Dec 3 14:00:21 2014 by ELM ver.2012-10-06 from 001__elm20141203_125226__dat00.bin

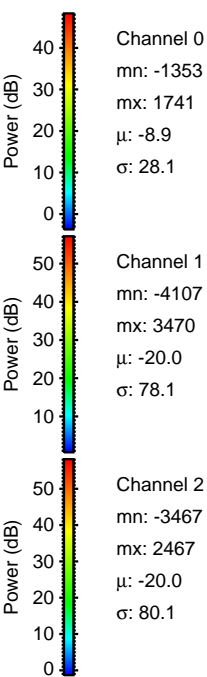
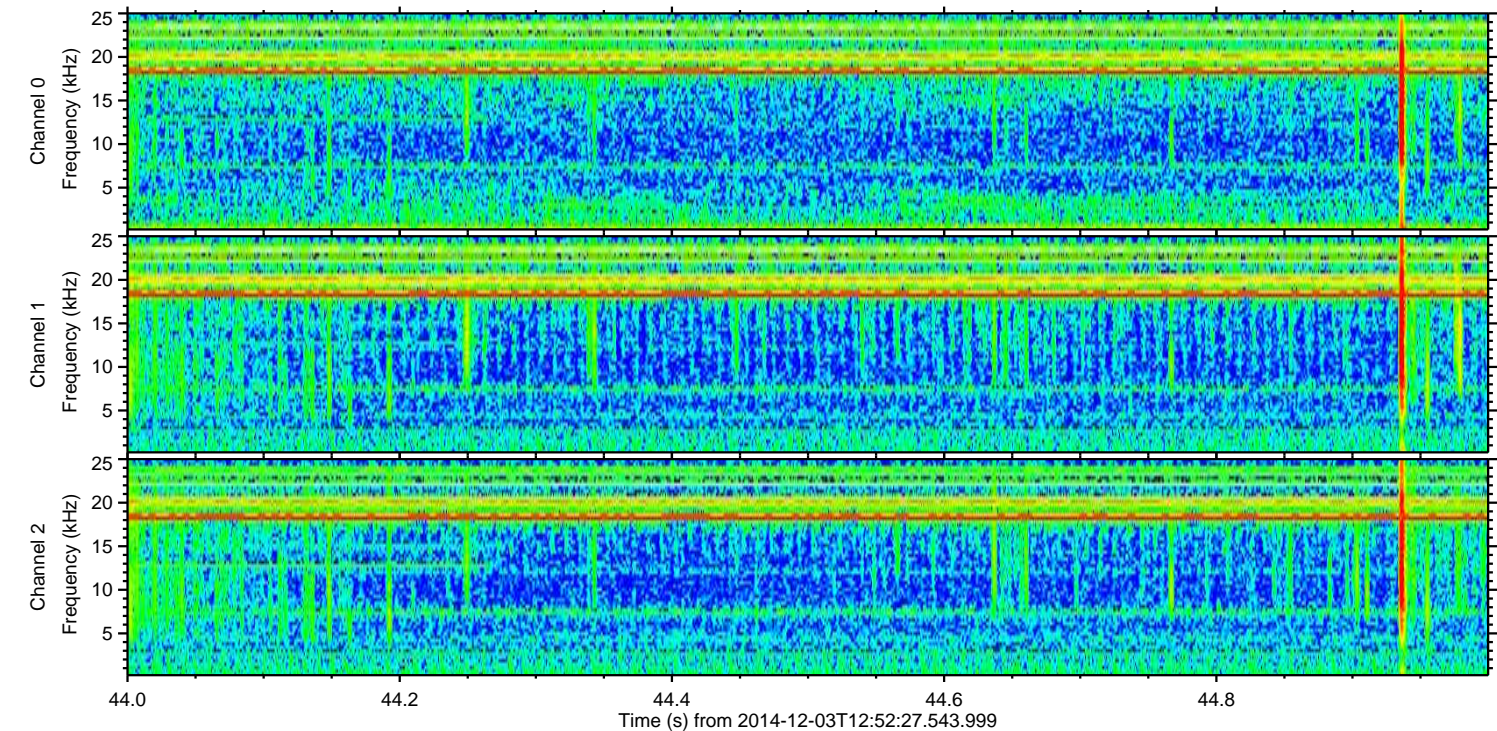
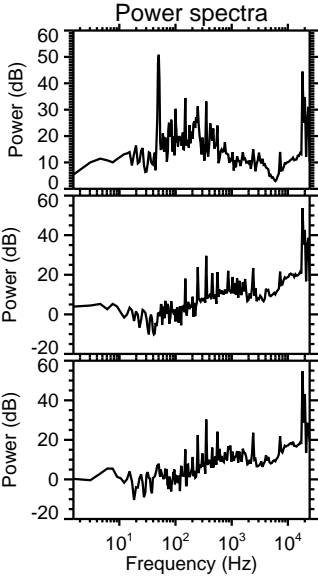
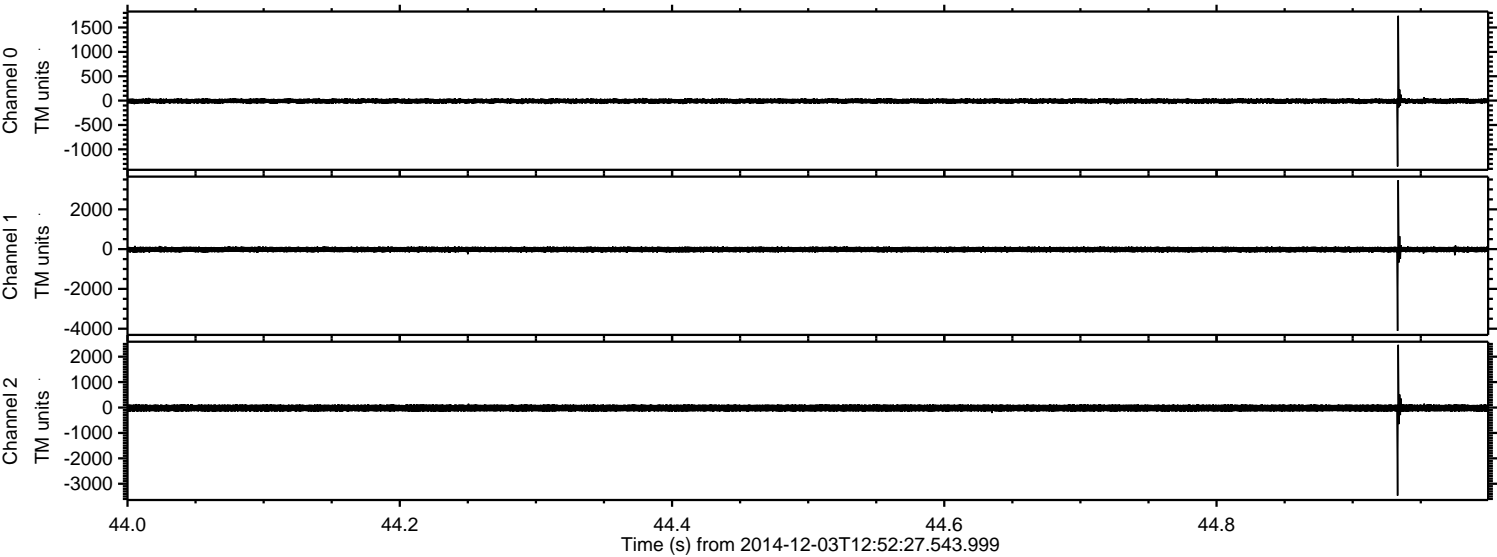

Processed Wed Dec 3 14:00:22 2014 by ELM ver.2012-10-06 from 001__elm20141203_125226__dat00.bin

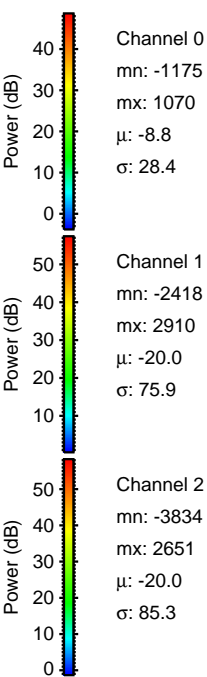
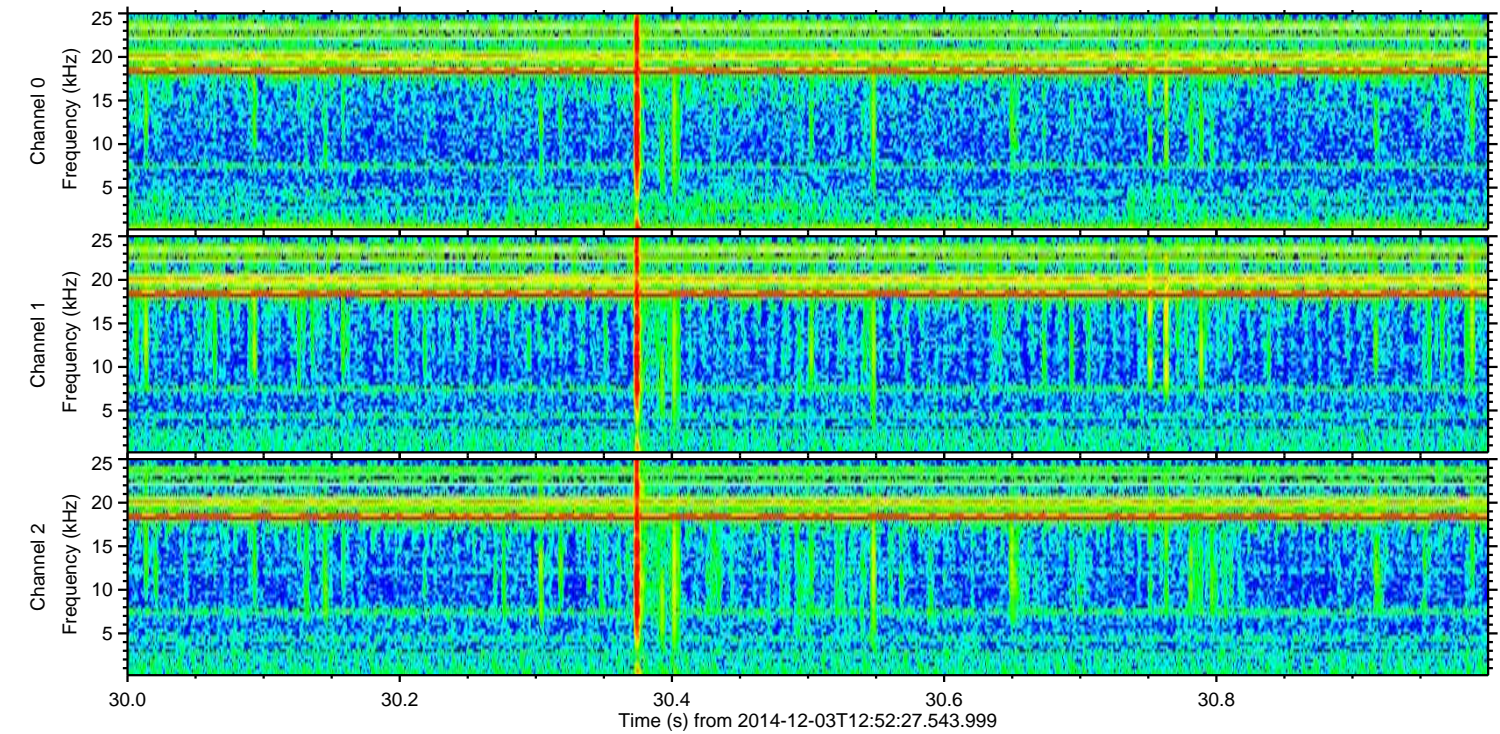
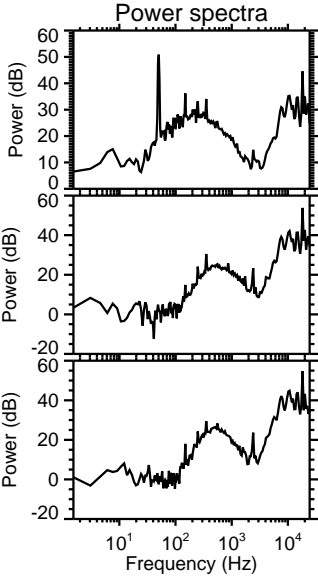
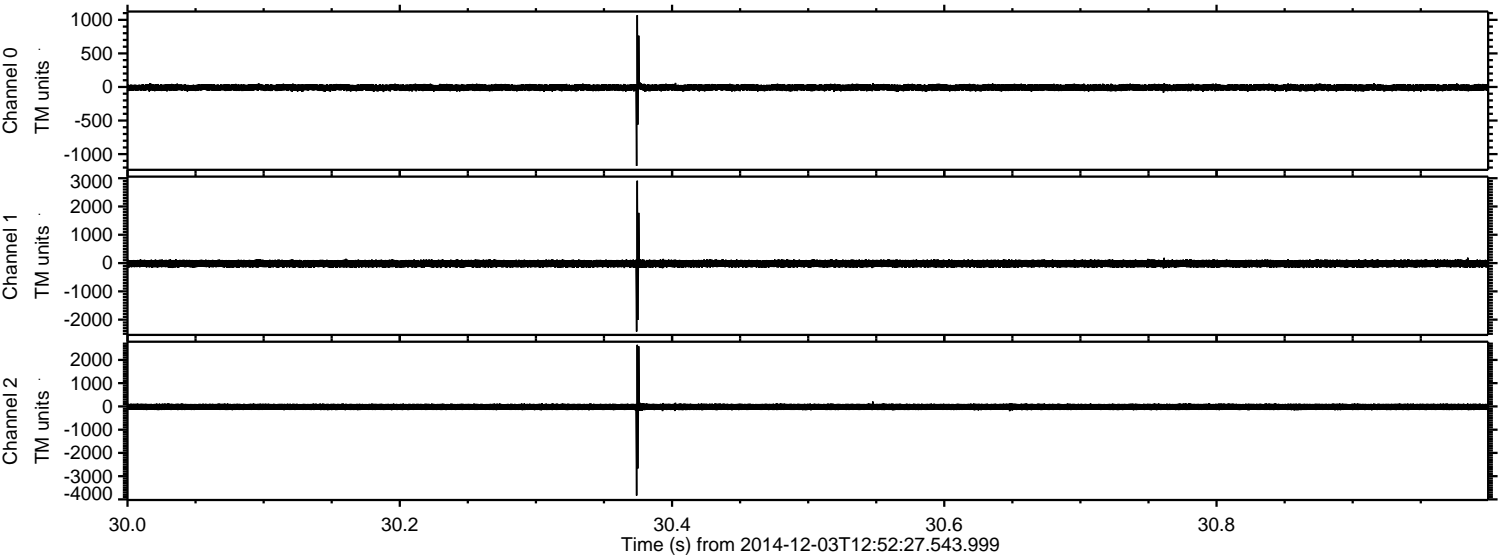

Processed Wed Dec 3 14:00:22 2014 by ELM ver.2012-10-06 from 001__elm20141203_125226__dat00.bin

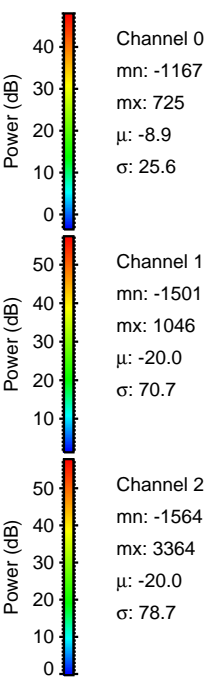
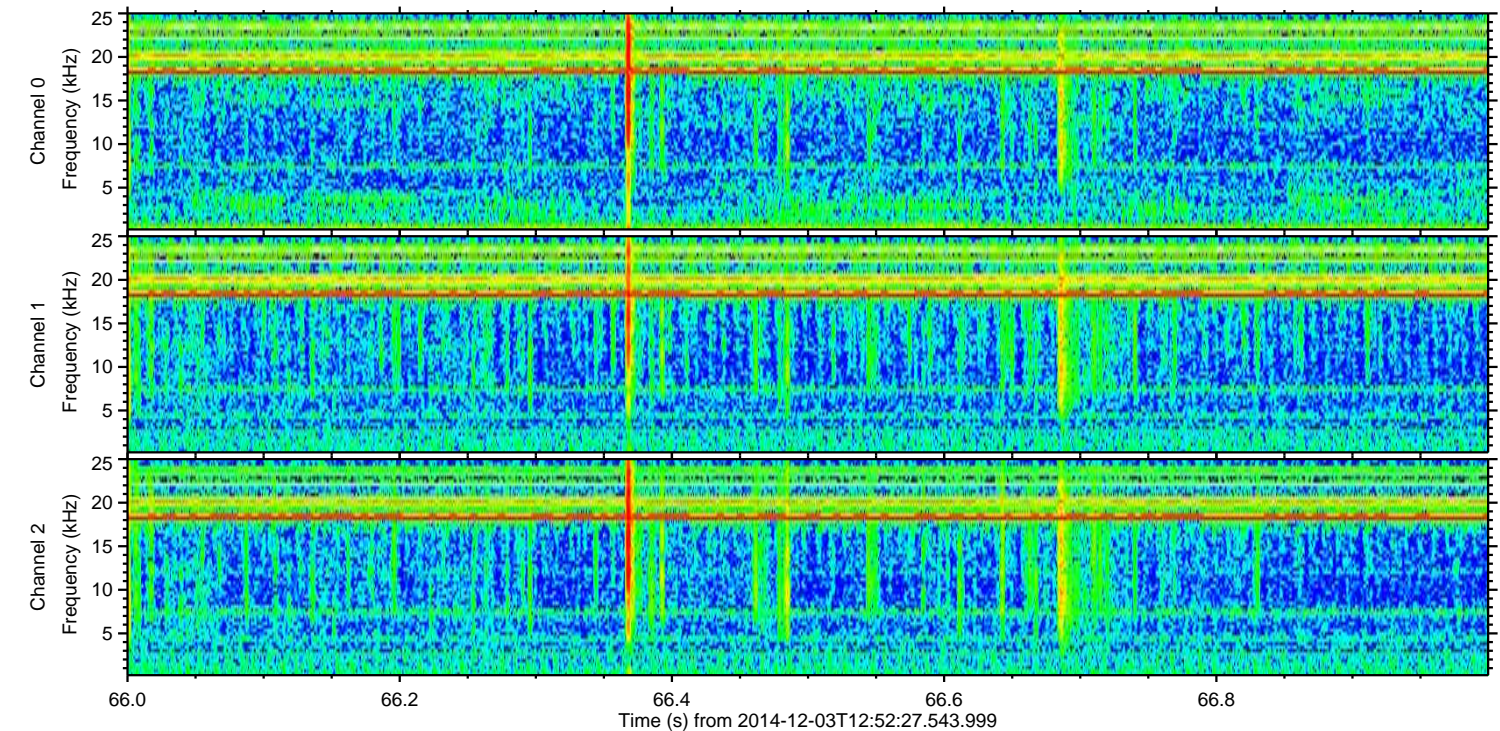
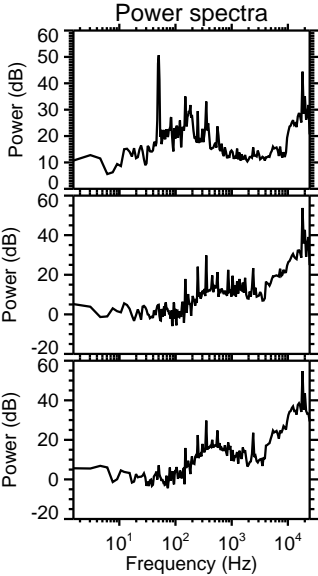
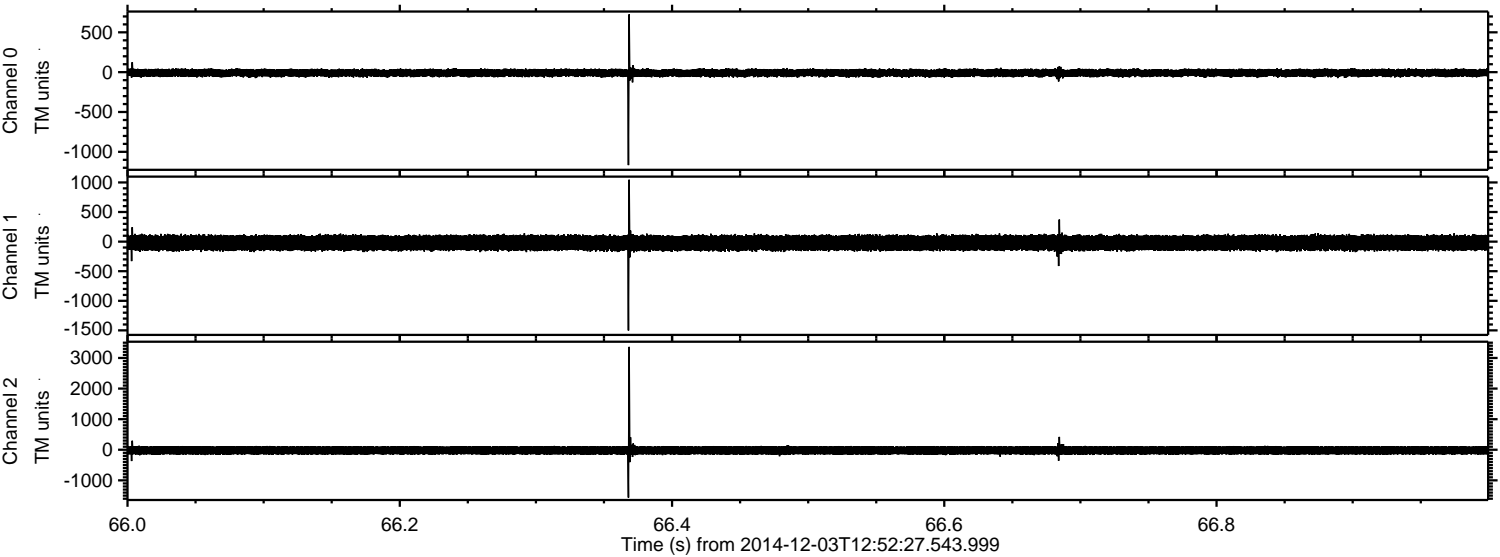

Processed Wed Dec 3 14:00:23 2014 by ELM ver.2012-10-06 from 001__elm20141203_125226__dat000.bin

