

ELMAVAN 3D WAVEFORMS (Measured data sampled at 50 kHz) 49785 packets of 144 samples from 2014-12-03T12:32:26.952.000.

Processed Wed Dec 3 13:39:53 2014 by ELM ver.2012-10-06 from 001__elm20141203_123225__dat00.bin

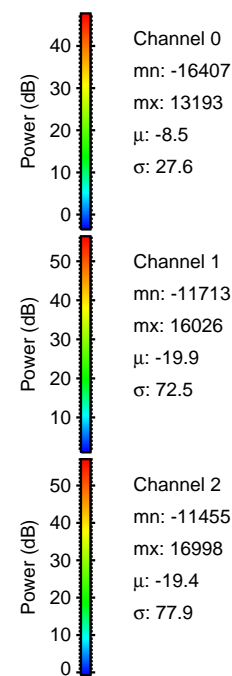

Processed Wed Dec 3 13:40:04 2014 by ELM ver.2012-10-06 from 001__elm20141203_123225__dat00.bin

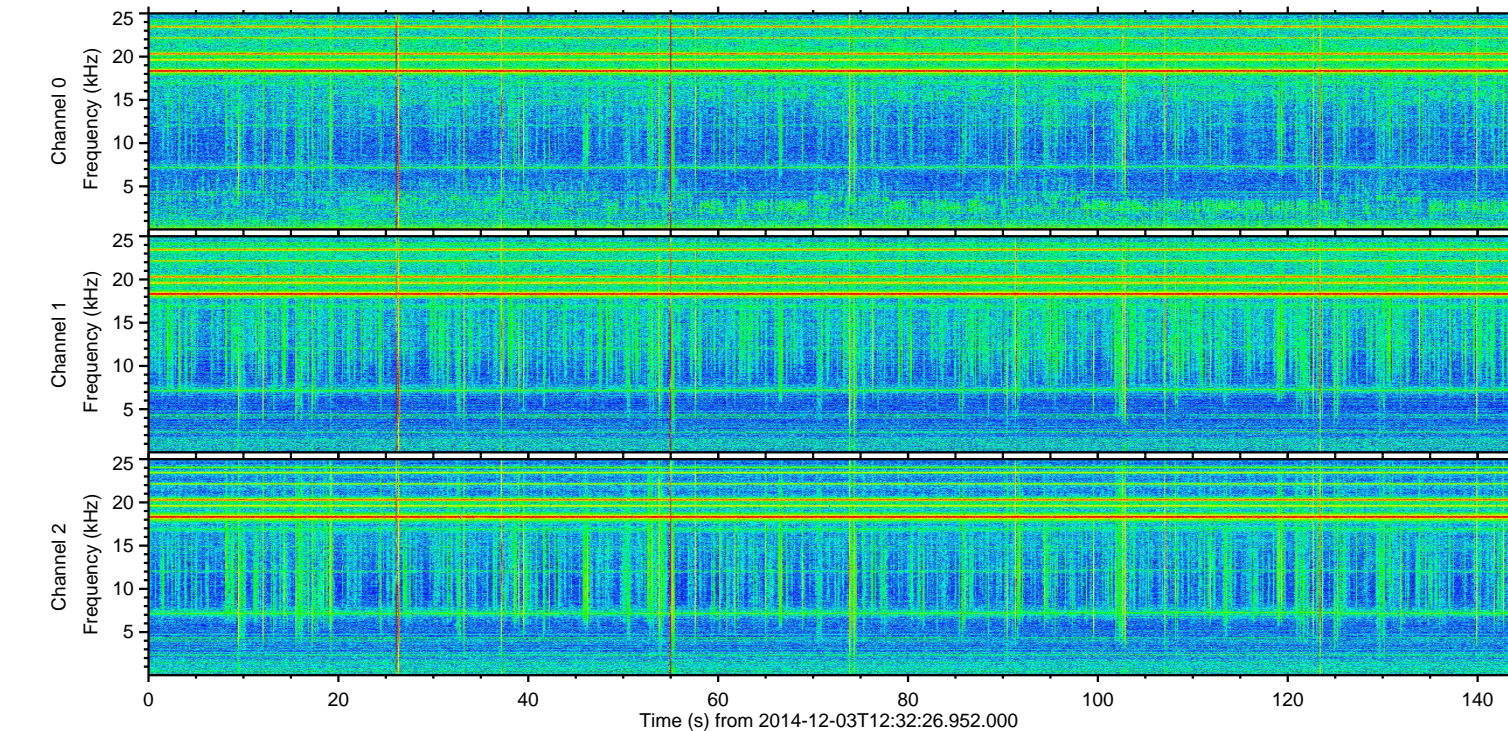
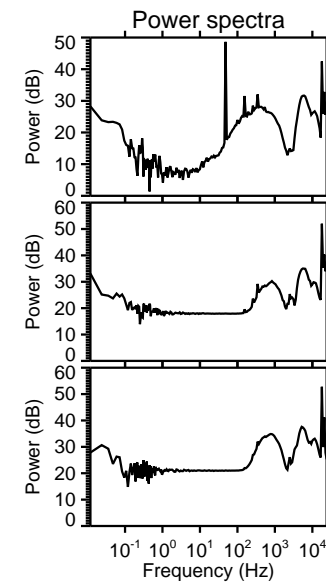
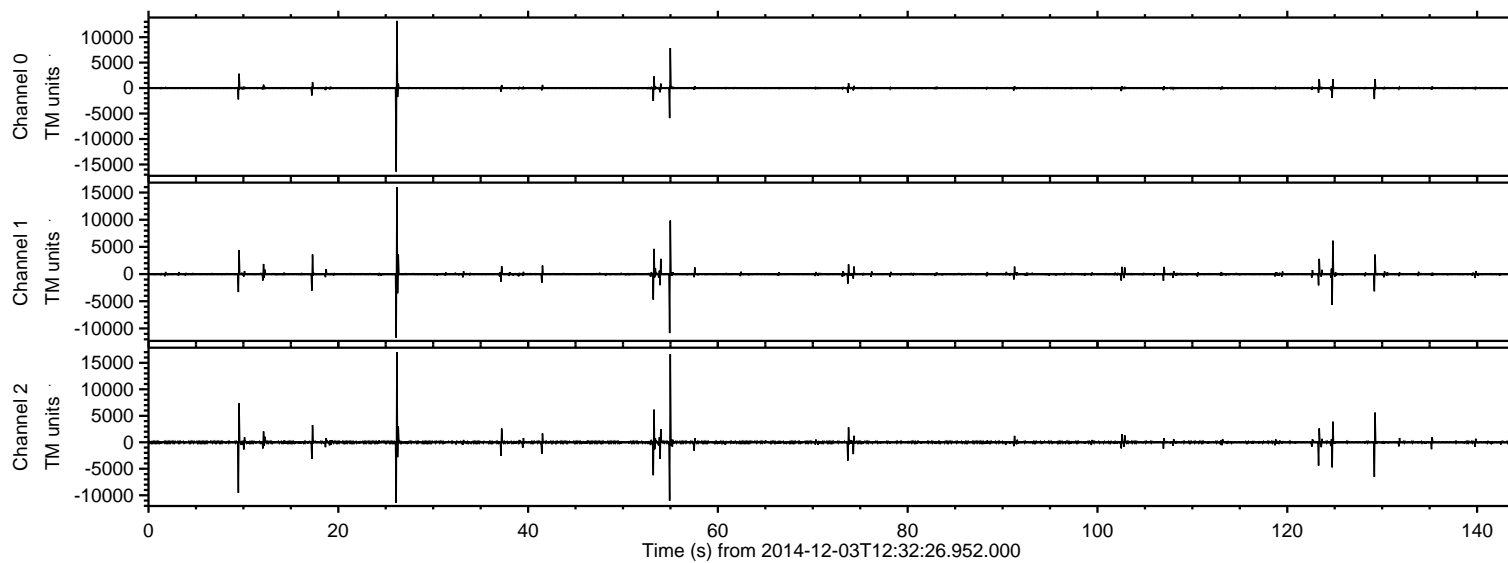
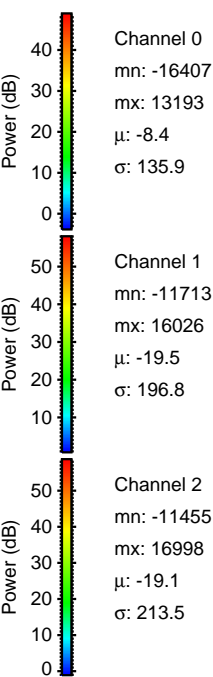
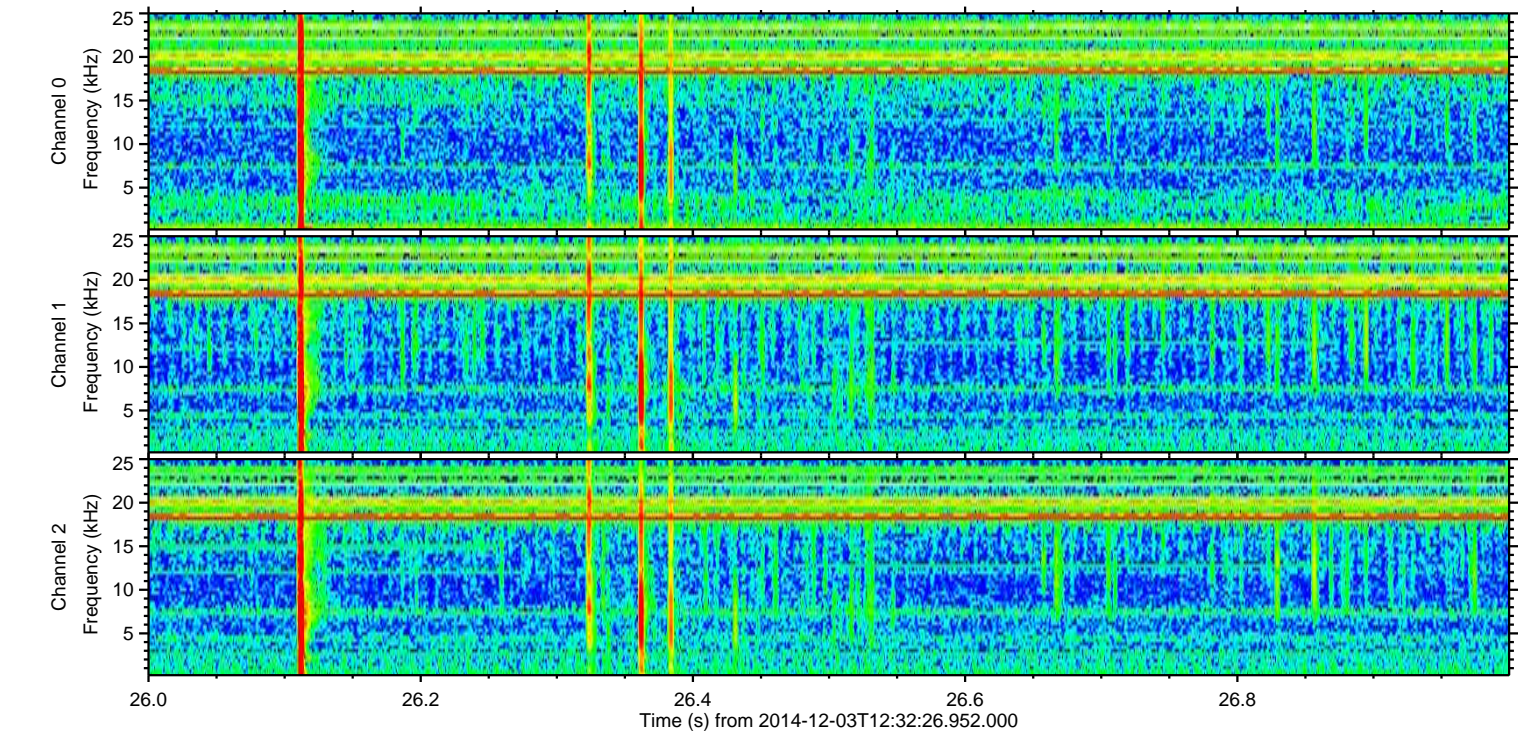
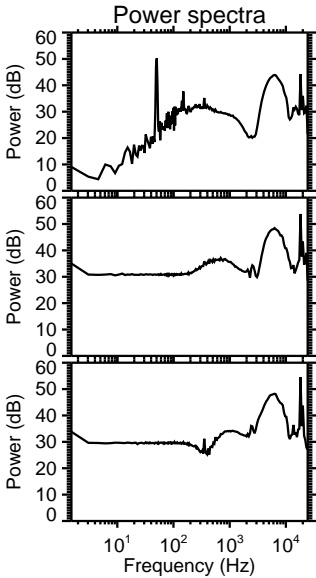
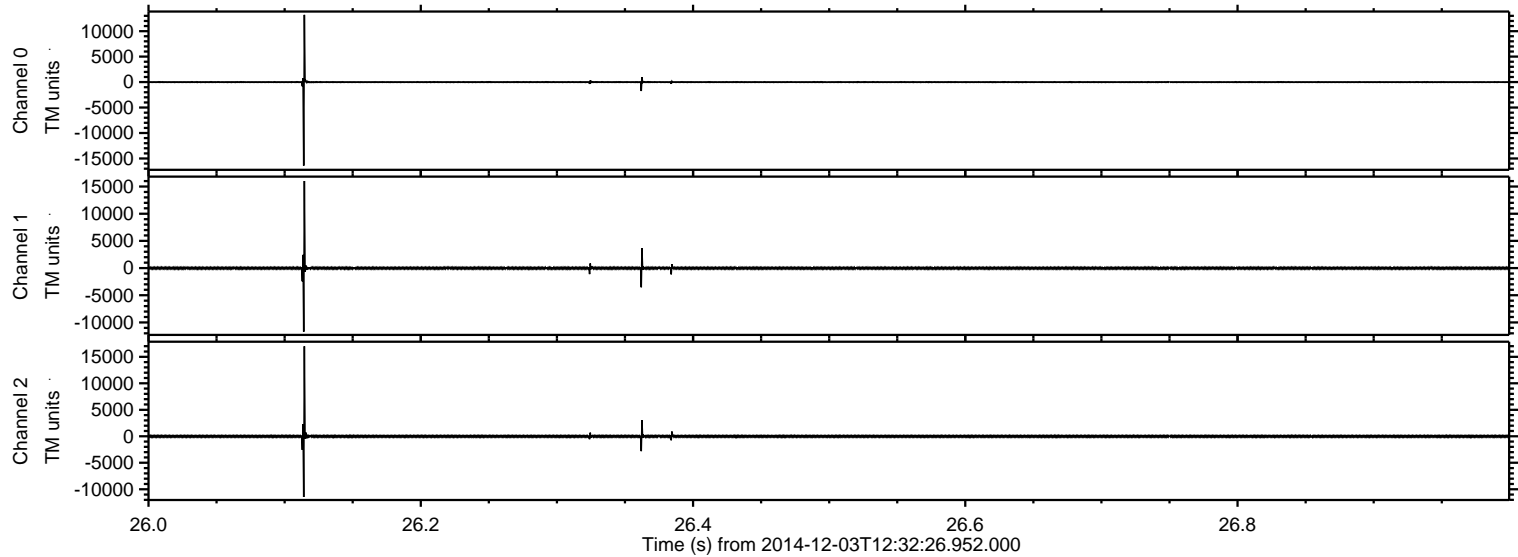

Processed Wed Dec 3 13:40:05 2014 by ELM ver.2012-10-06 from 001__elm20141203_123225__dat00.bin

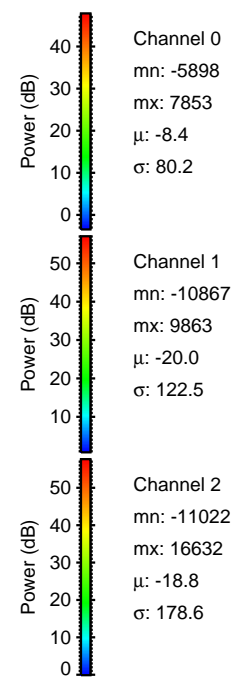
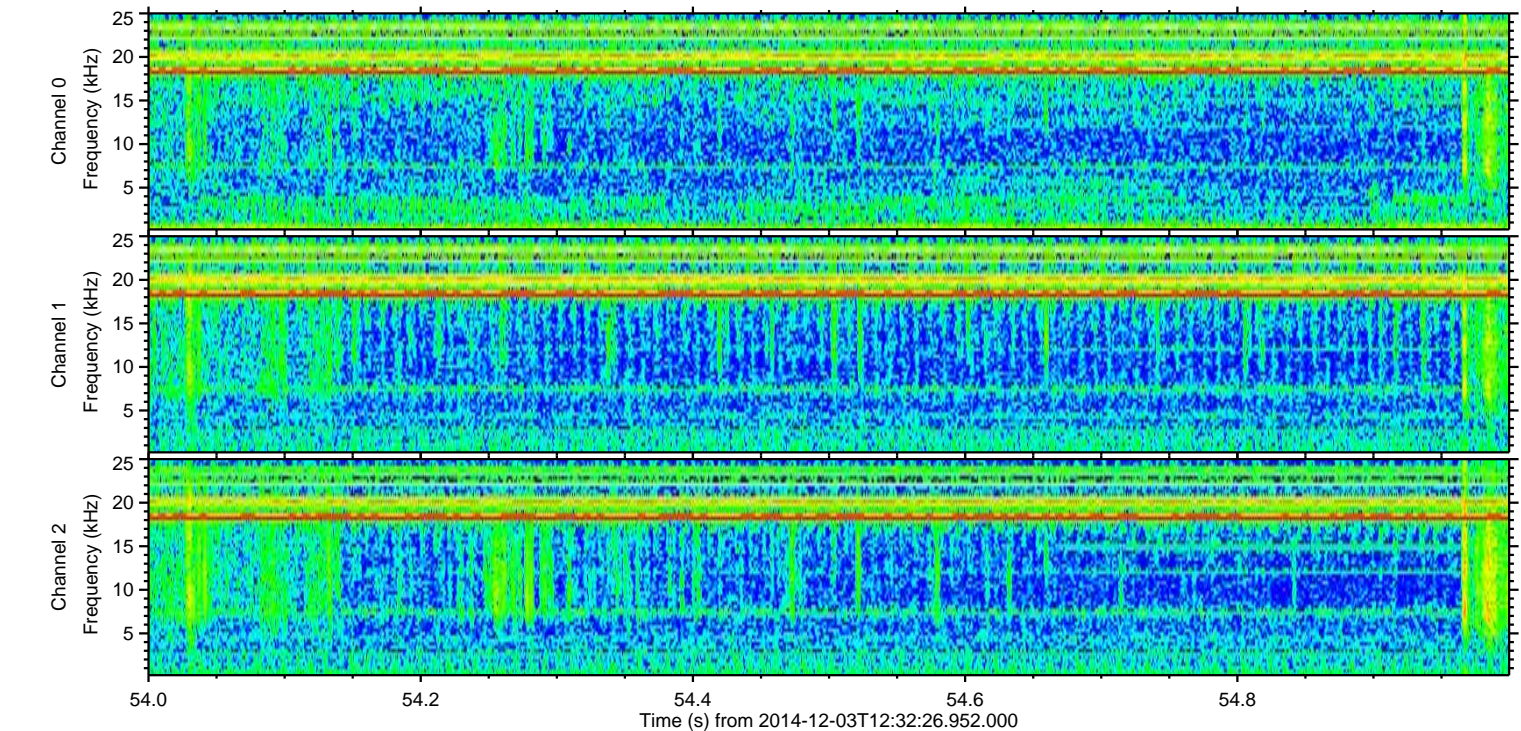
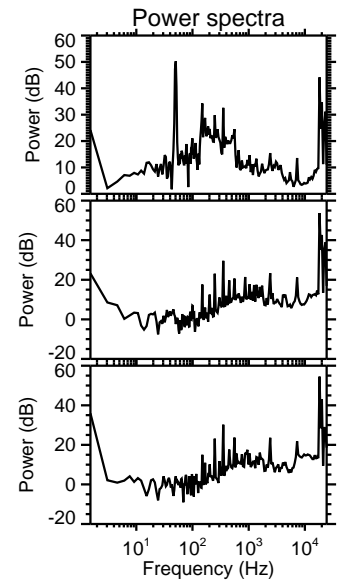
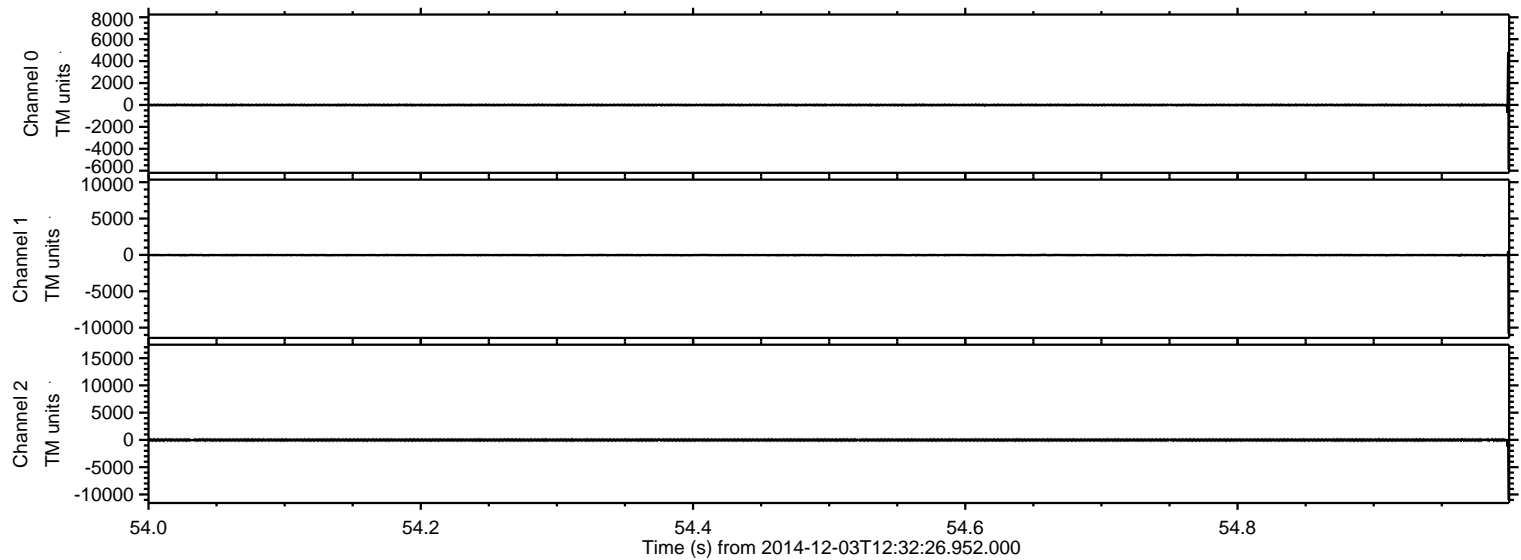

Processed Wed Dec 3 13:40:06 2014 by ELM ver.2012-10-06 from 001__elm20141203_123225__dat00.bin

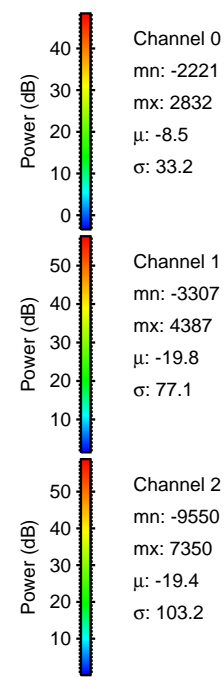
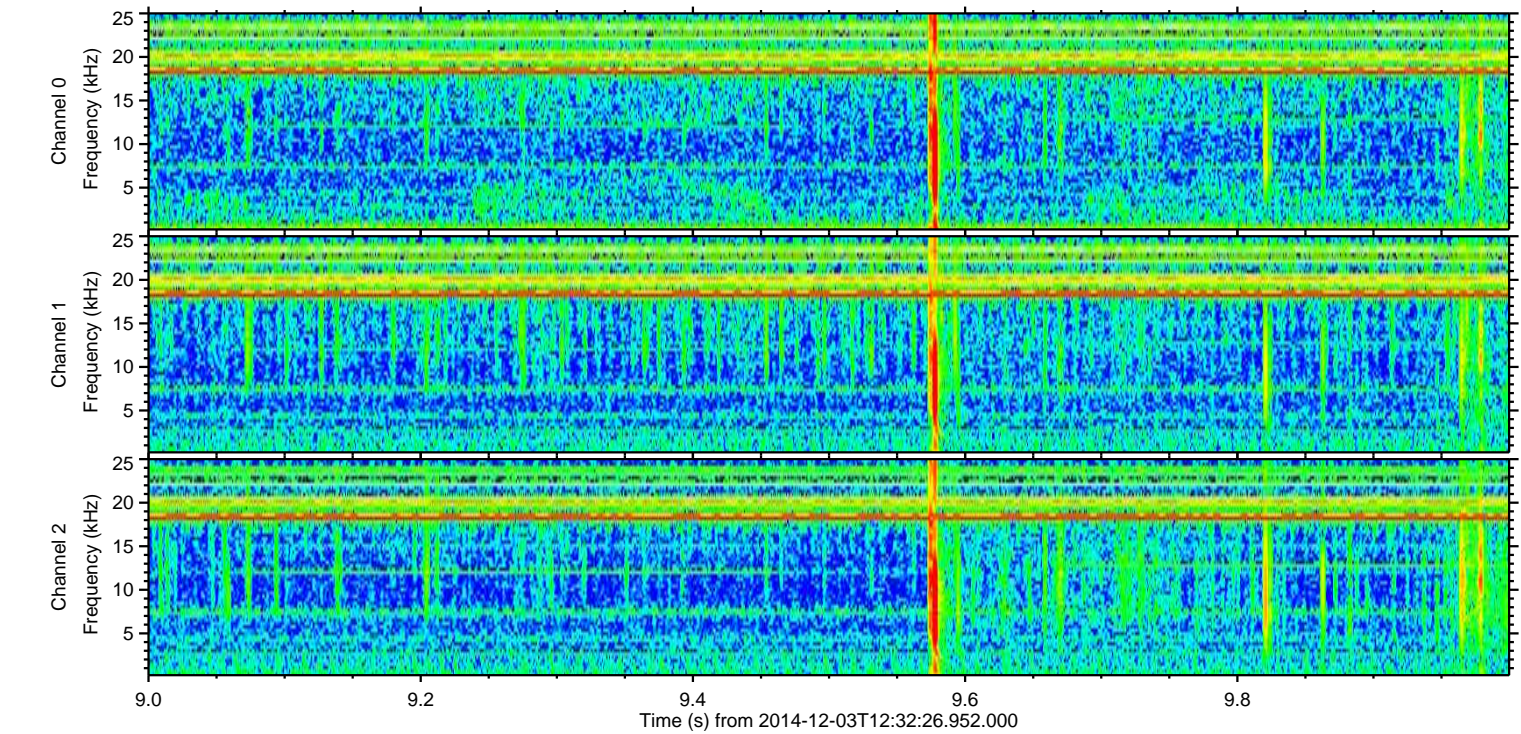
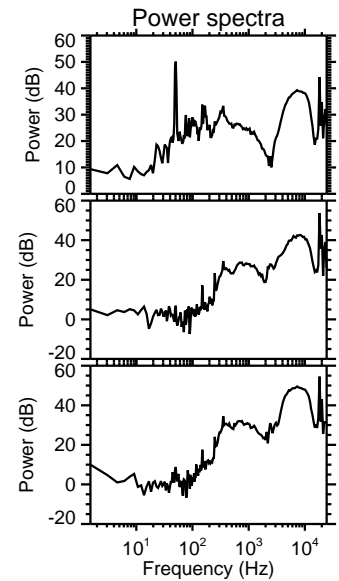
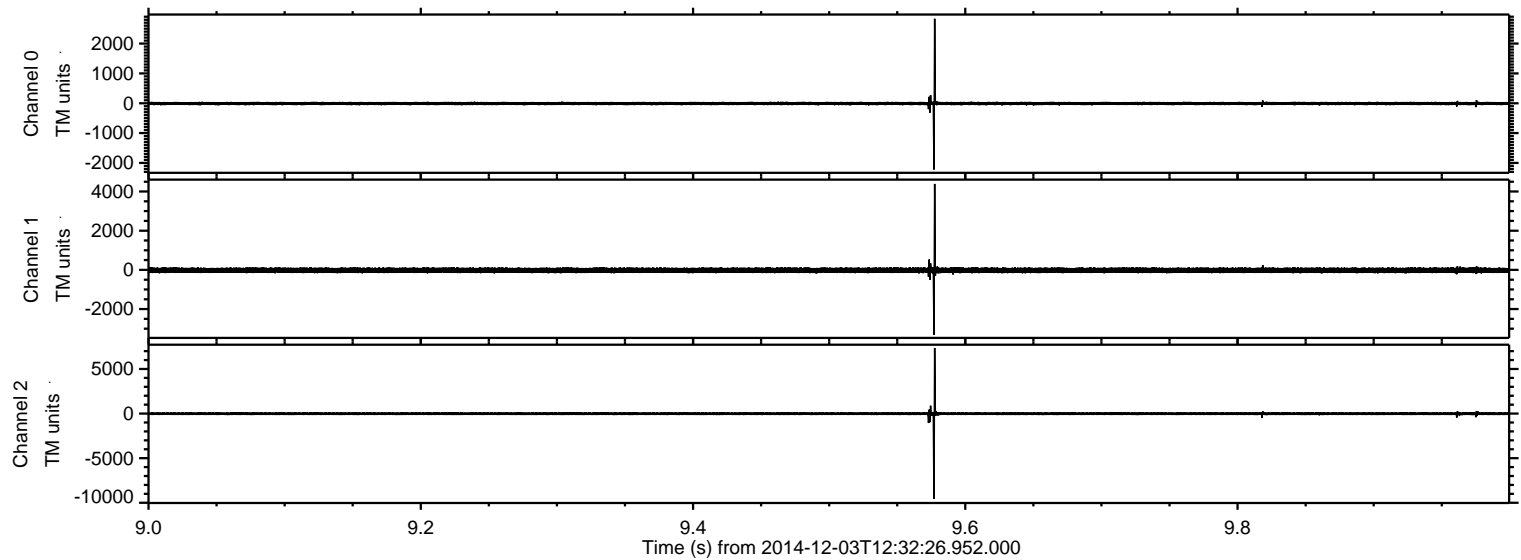

ELMAVAN 3D WAVEFORMS (Measured data sampled at 50 kHz) 49785 packets of 144 samples from 2014-12-03T12:32:26.952.000. Part 130/144

Processed Wed Dec 3 13:40:07 2014 by ELM ver.2012-10-06 from 001__elm20141203_123225__dat00.bin

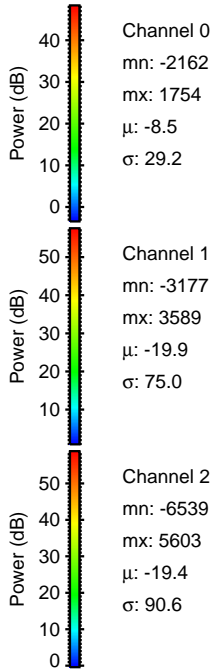
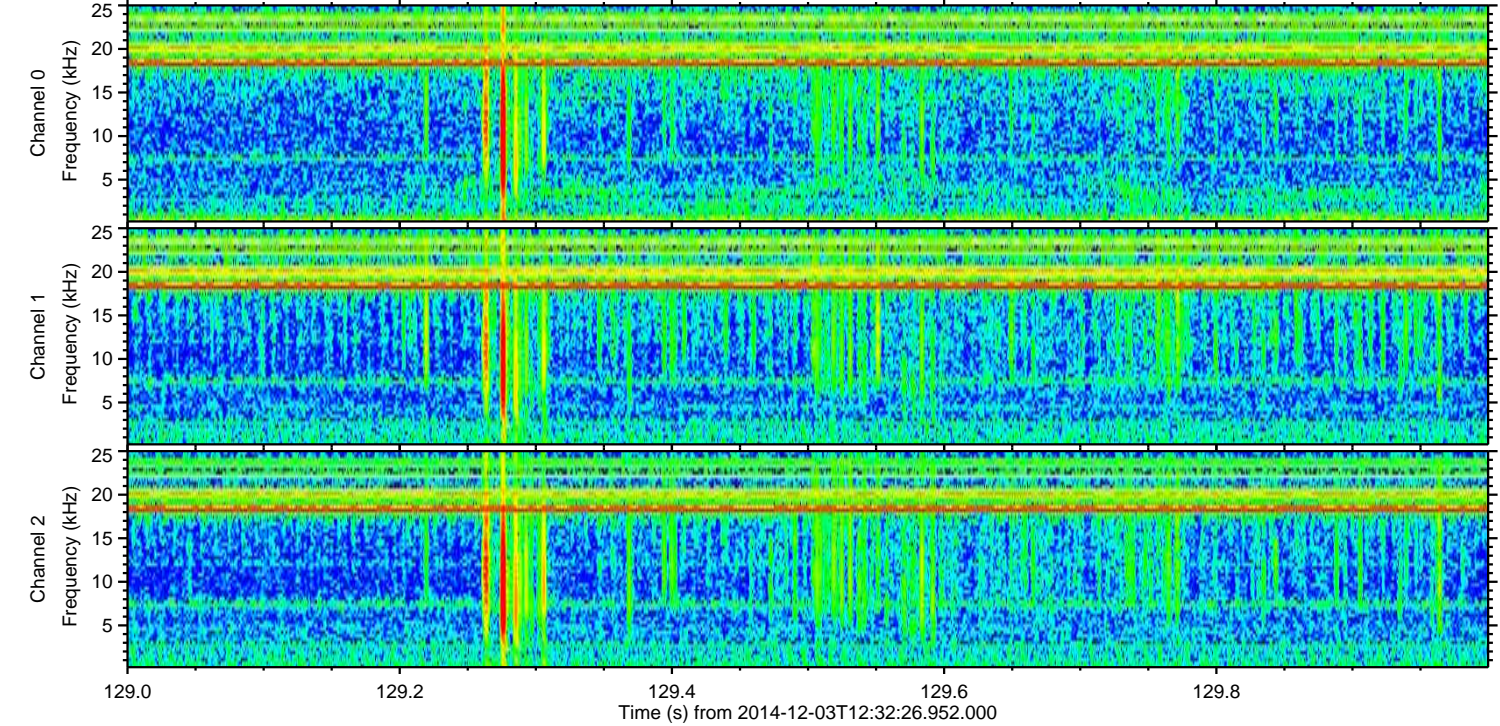
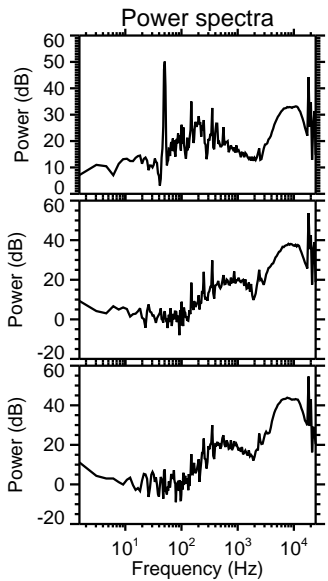
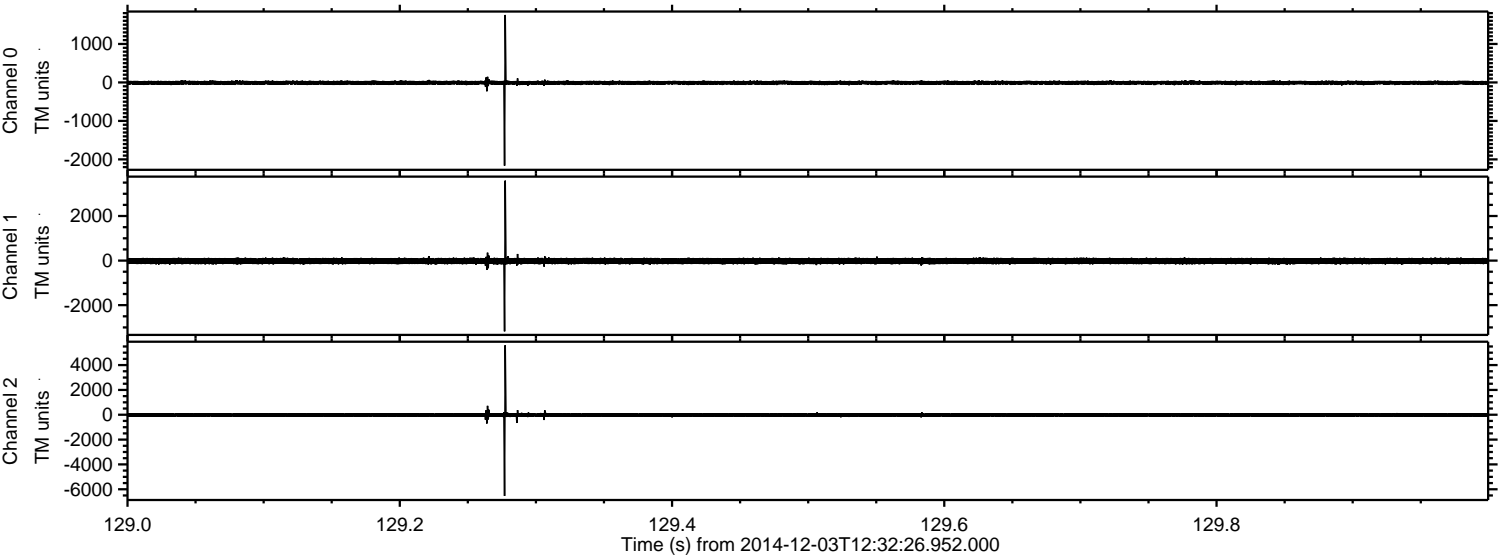

Processed Wed Dec 3 13:40:08 2014 by ELM ver.2012-10-06 from 001__elm20141203_123225__dat00.bin

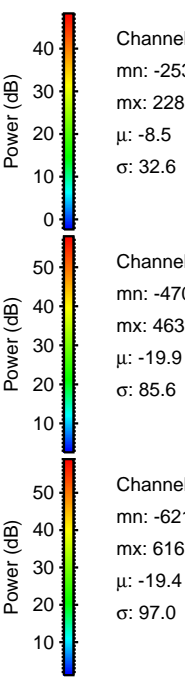
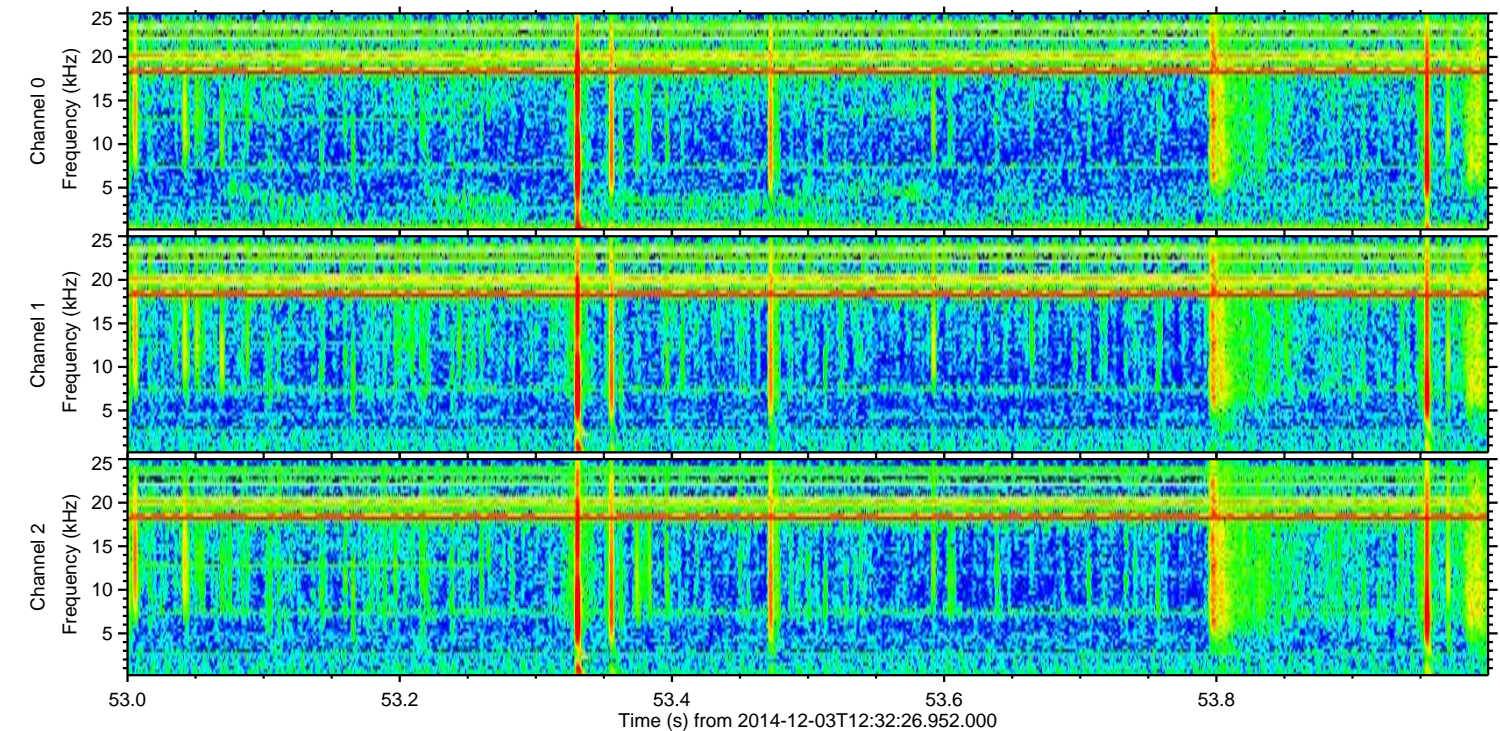
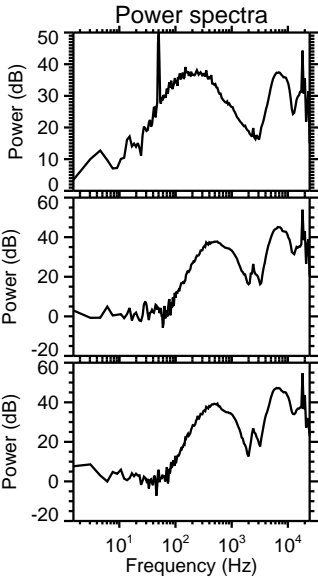
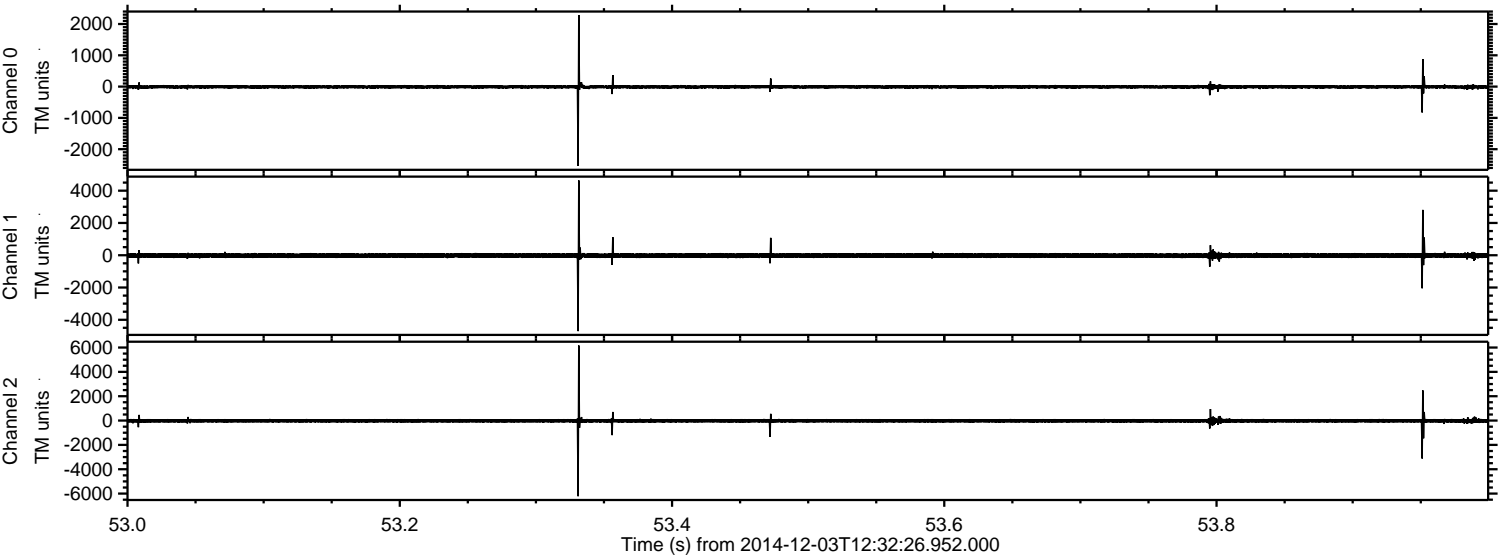

ELMAVAN 3D WAVEFORMS (Measured data sampled at 50 kHz) 49785 packets of 144 samples from 2014-12-03T12:32:26.952.000. Part 125/144

Processed Wed Dec 3 13:40:09 2014 by ELM ver.2012-10-06 from 001__elm20141203_123225__dat00.bin

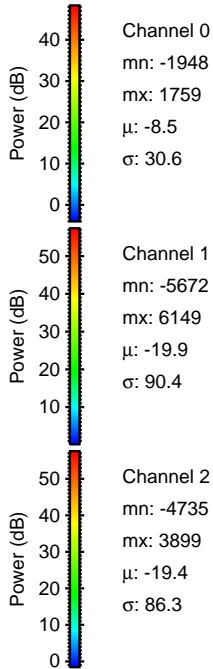
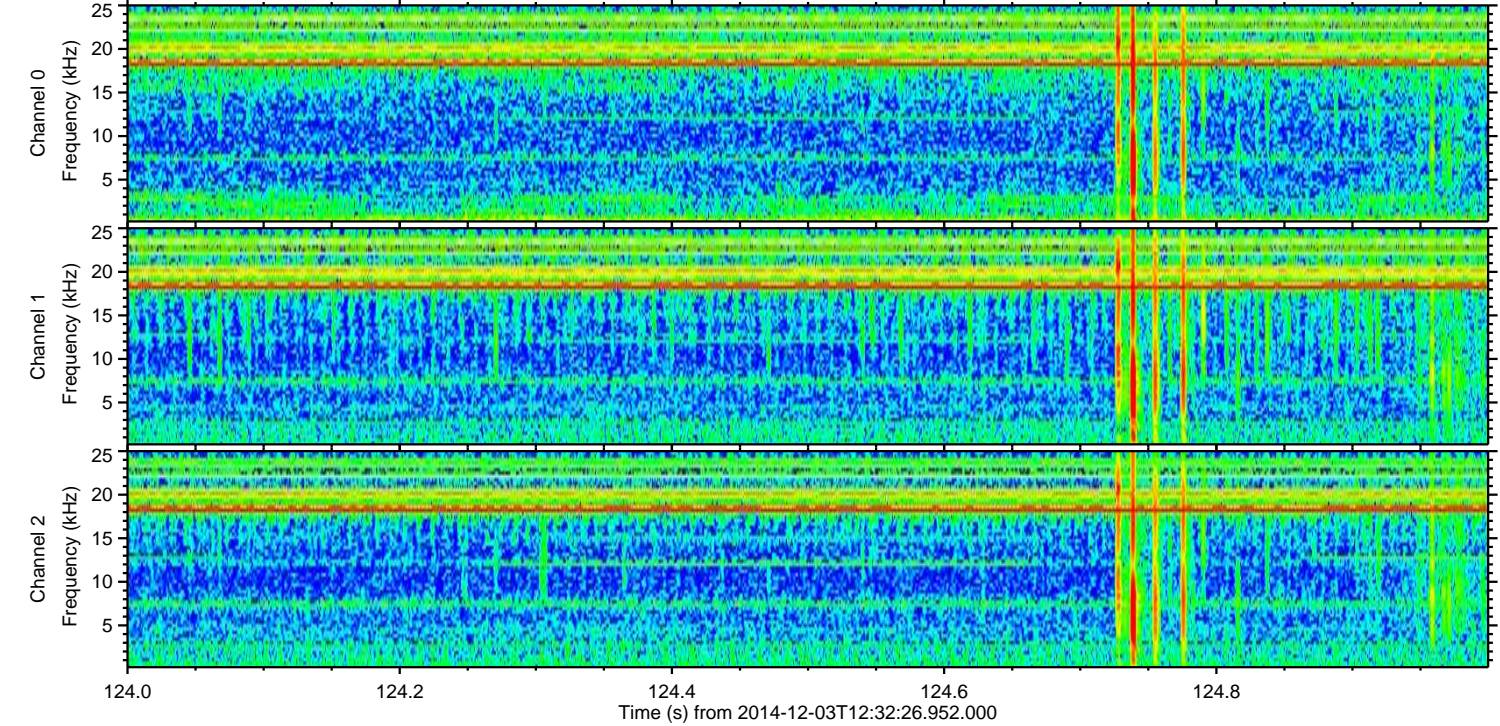
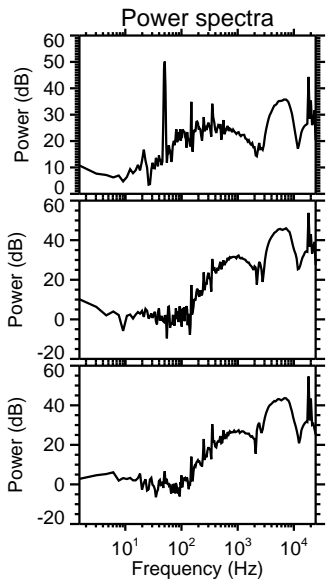
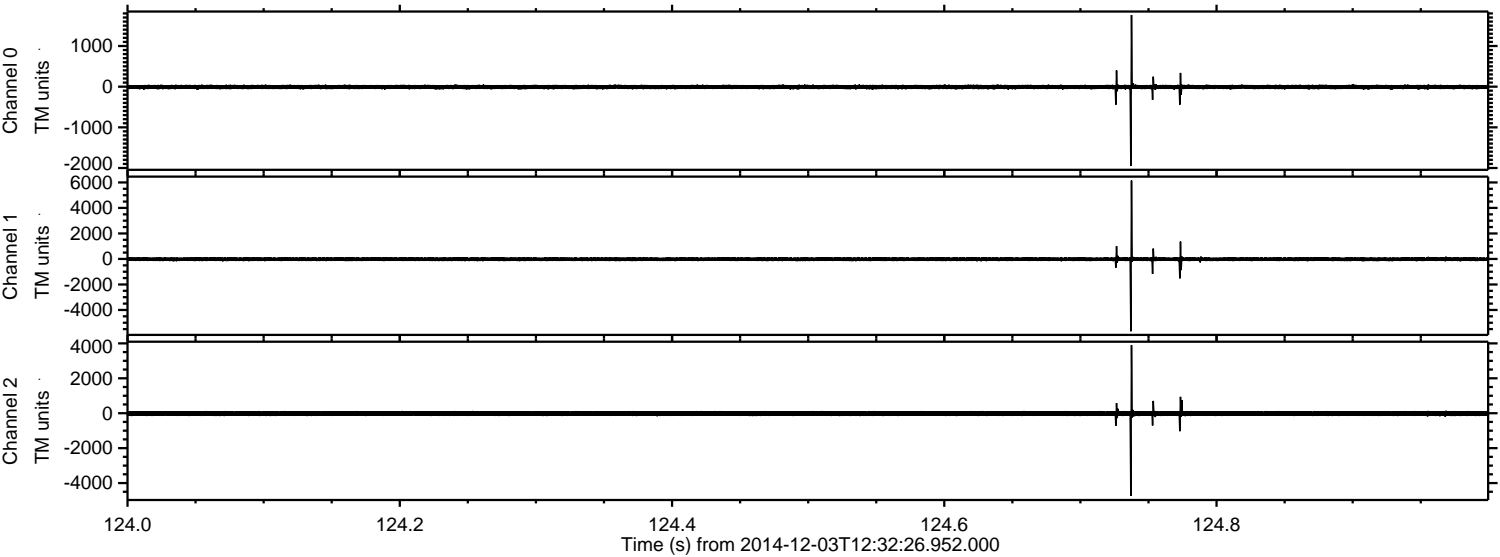

ELMAVAN 3D WAVEFORMS (Measured data sampled at 50 kHz) 49785 packets of 144 samples from 2014-12-03T12:32:26.952.000. Part 124/144

Processed Wed Dec 3 13:40:10 2014 by ELM ver.2012-10-06 from 001__elm20141203_123225__dat00.bin

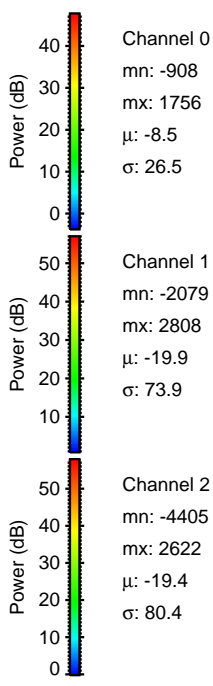
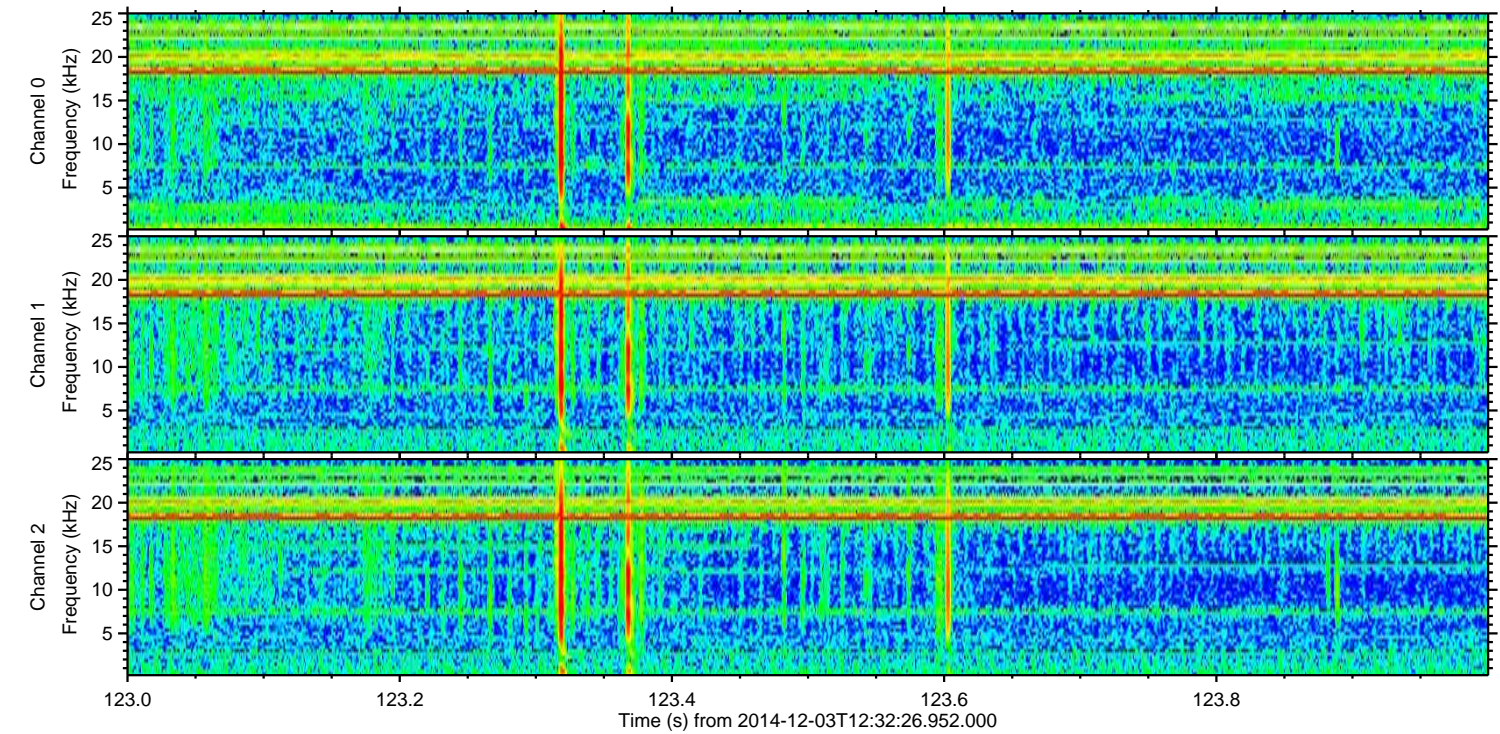
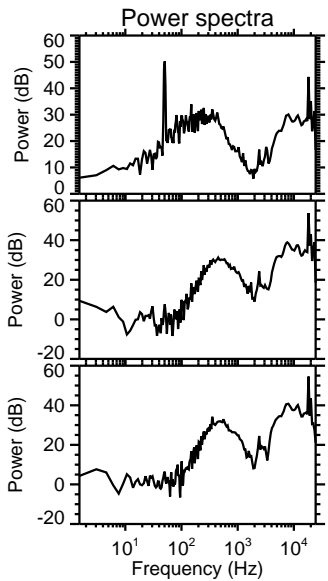
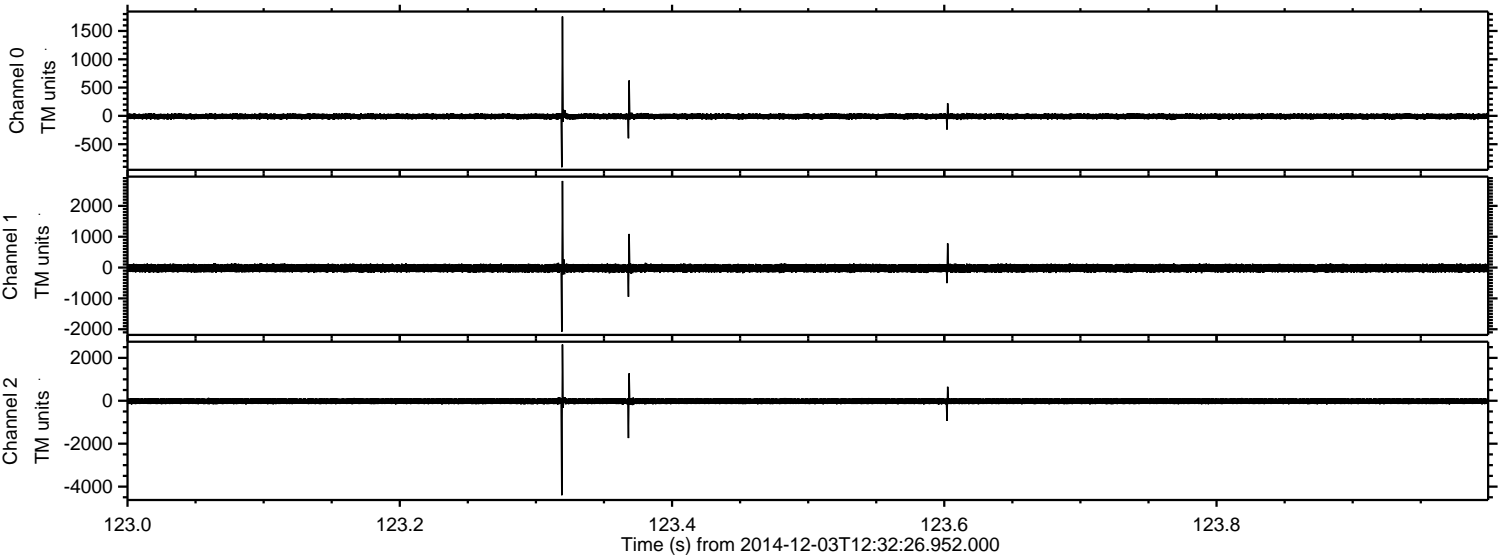

Channel 0
mn: -908
mx: 1756
 μ : -8.5
 σ : 26.5

Channel 1
mn: -2079
mx: 2808
 μ : -19.9
 σ : 73.9

Channel 2
mn: -4405
mx: 2622
 μ : -19.4
 σ : 80.4

Processed Wed Dec 3 13:40:11 2014 by ELM ver.2012-10-06 from 001__elm20141203_123225__dat00.bin

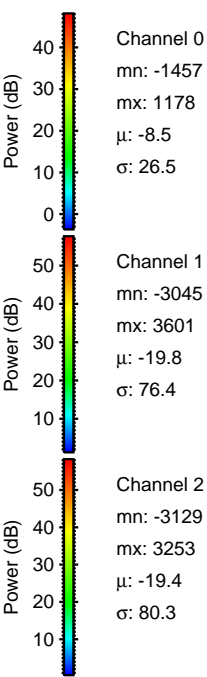
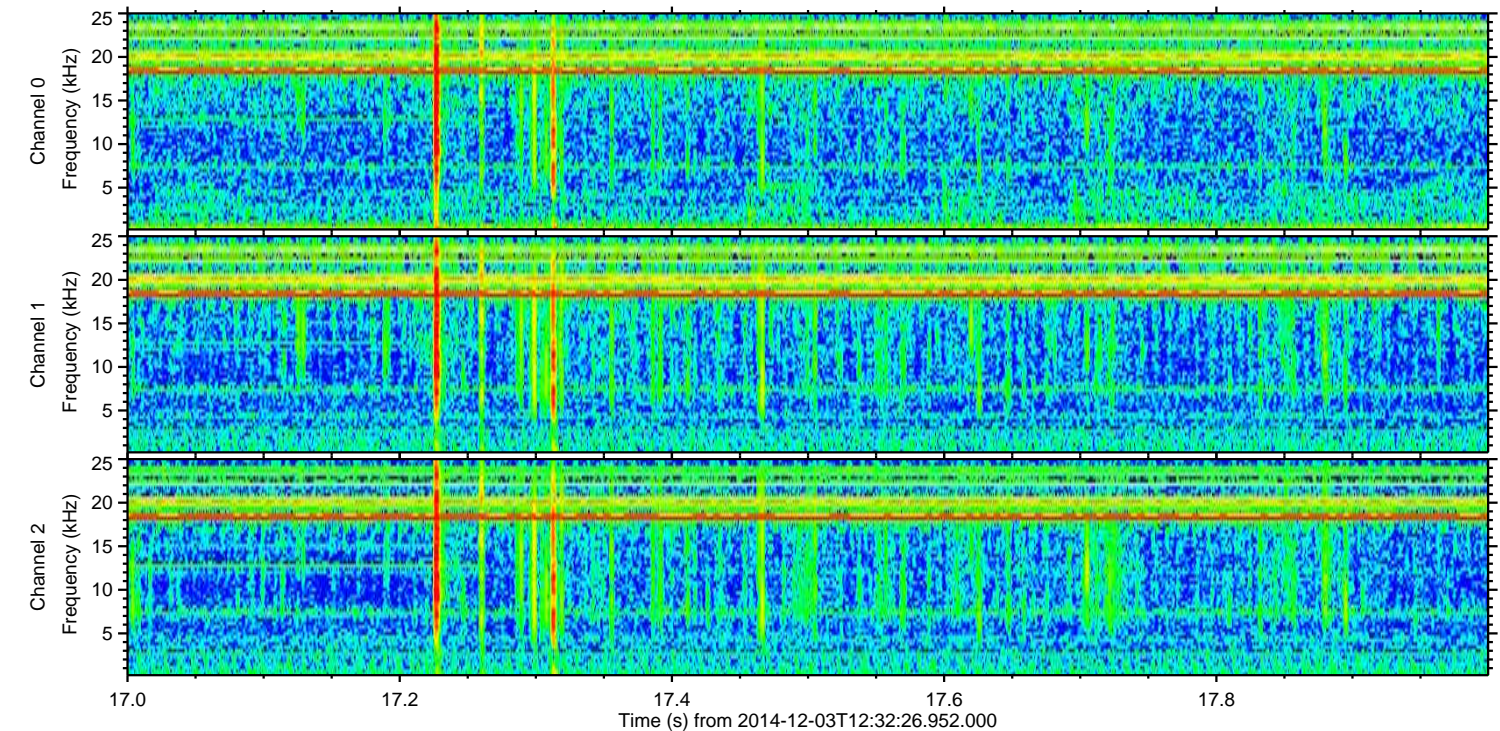
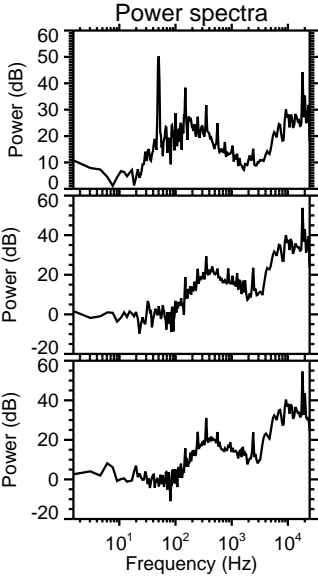
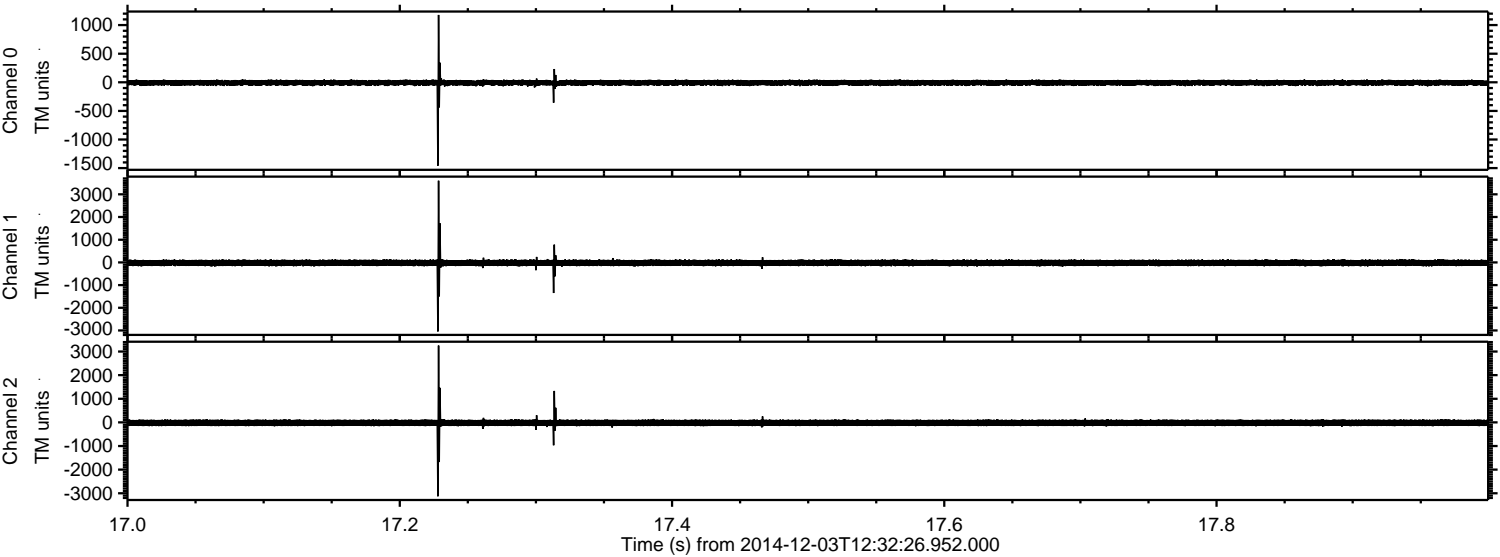

Processed Wed Dec 3 13:40:12 2014 by ELM ver.2012-10-06 from 001__elm20141203_123225__dat00.bin

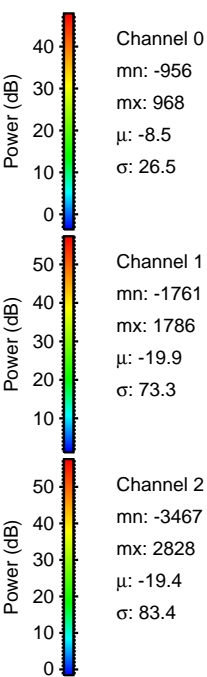
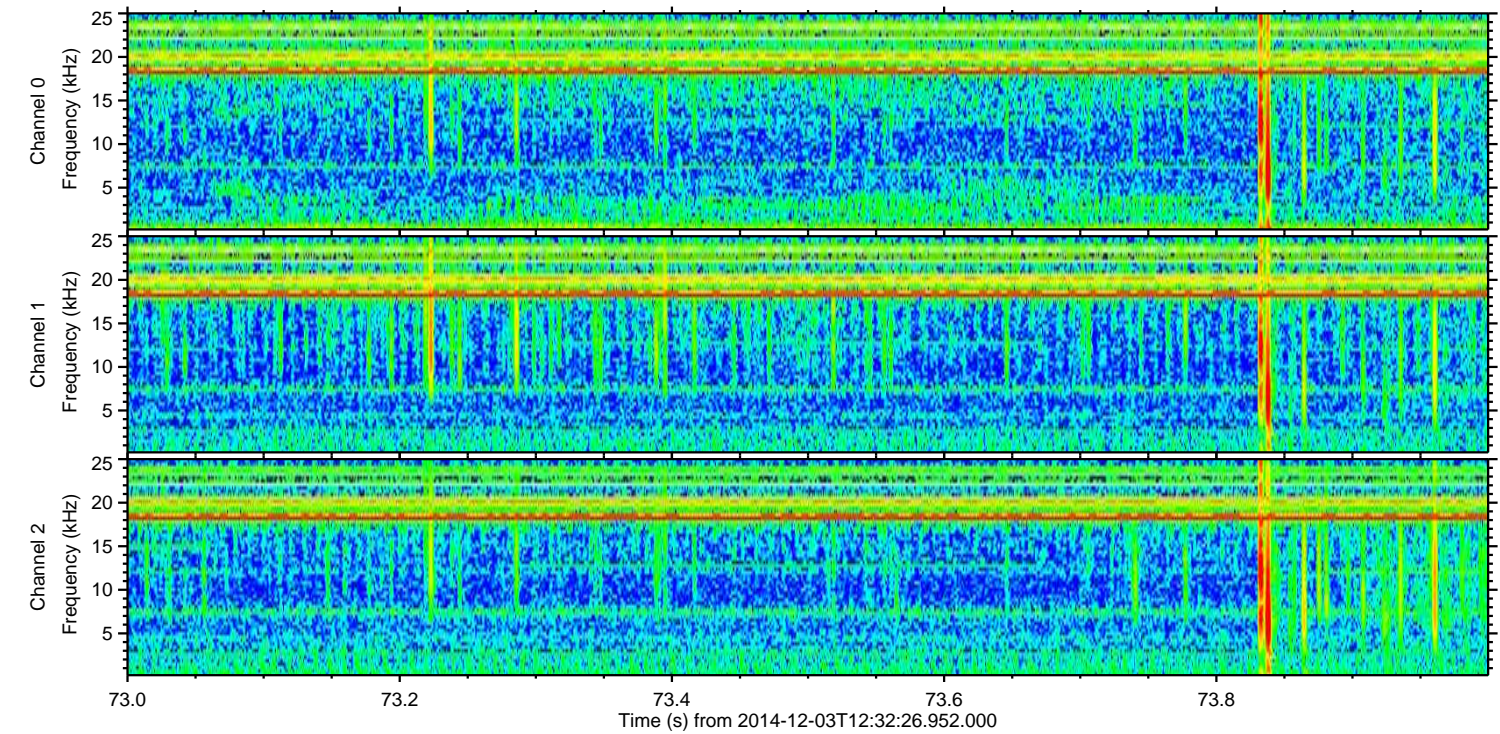
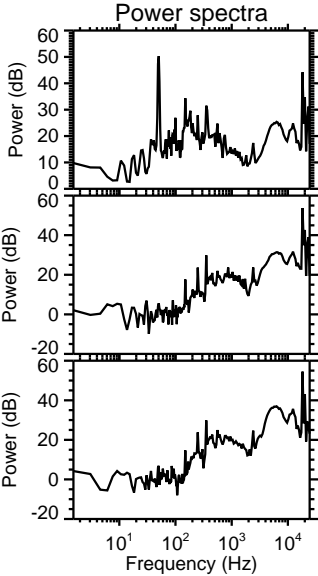
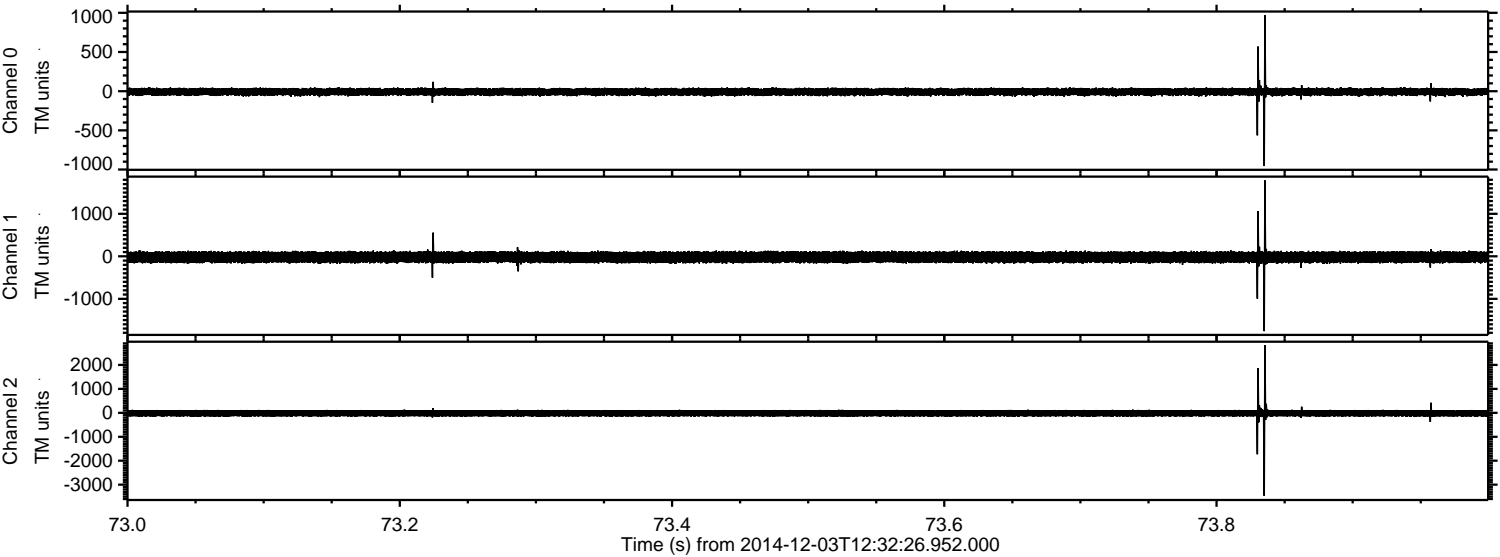

Processed Wed Dec 3 13:40:13 2014 by ELM ver.2012-10-06 from 001__elm20141203_123225__dat00.bin

