

ELMAVAN 3D WAVEFORMS (Measured data sampled at 50 kHz) 49619 packets of 144 samples from 2014-12-03T10:32:23.466.000.

Processed Wed Dec 3 11:44:06 2014 by ELM ver.2012-10-06 from 001__elm20141203_103222__dat00.bin

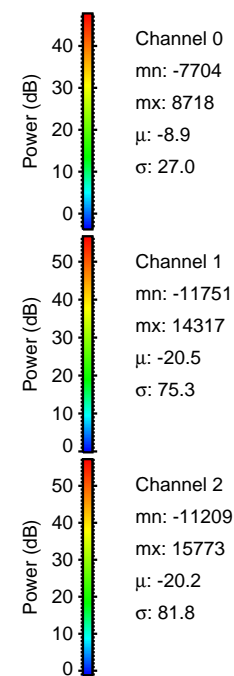

Processed Wed Dec 3 11:44:21 2014 by ELM ver.2012-10-06 from 001__elm20141203_103222__dat00.bin

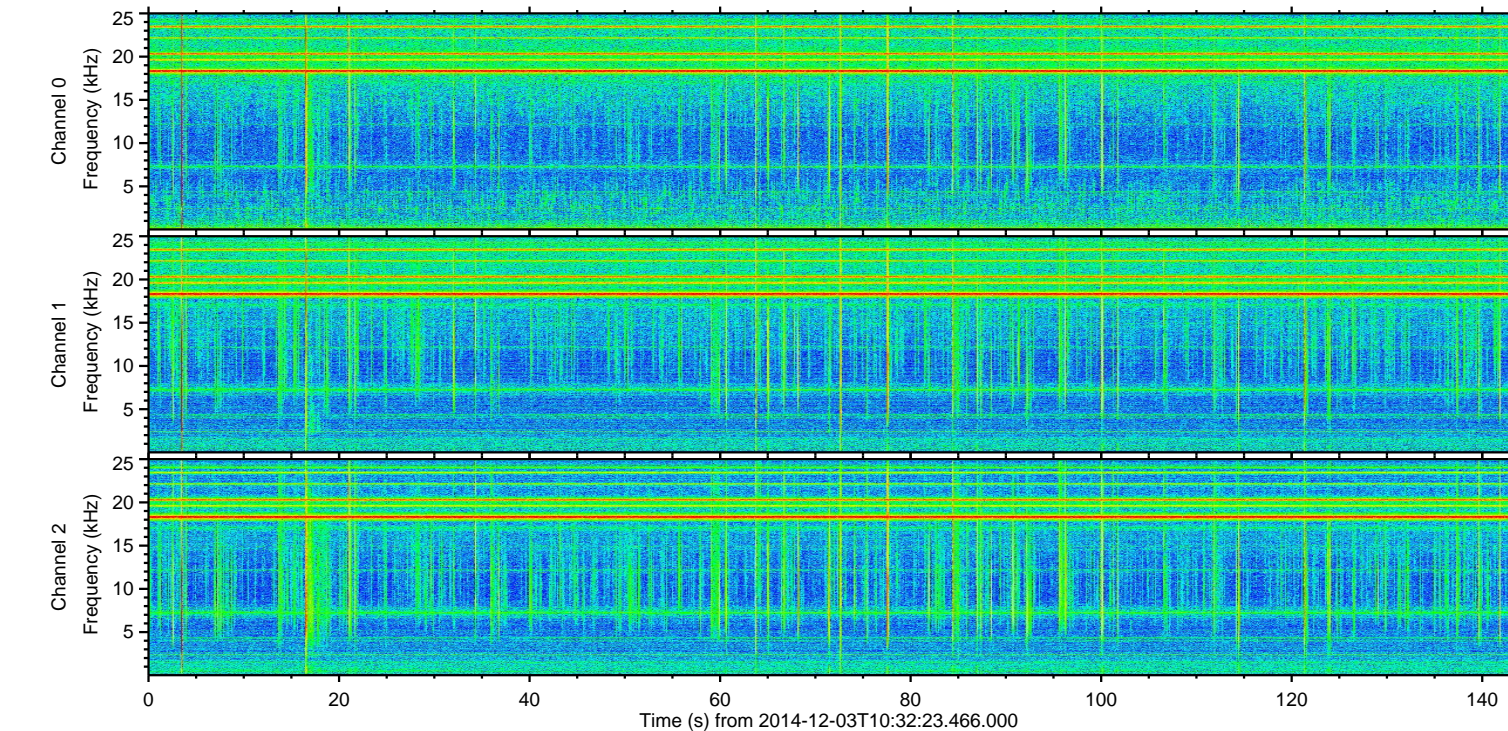
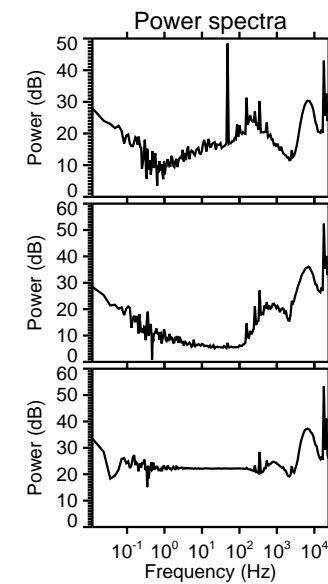
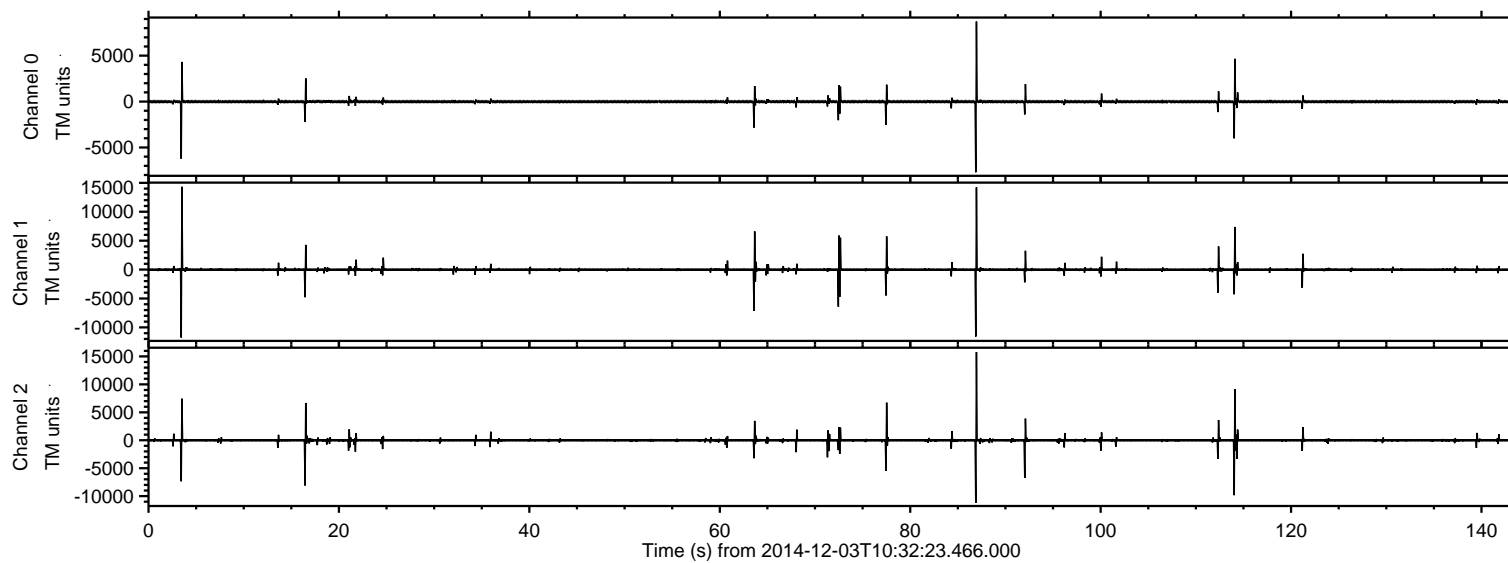
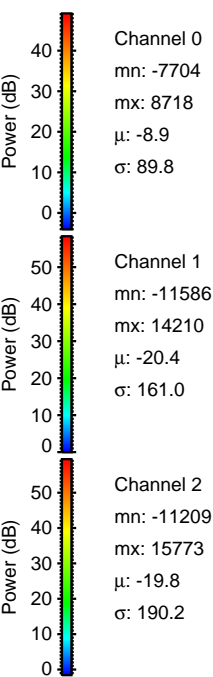
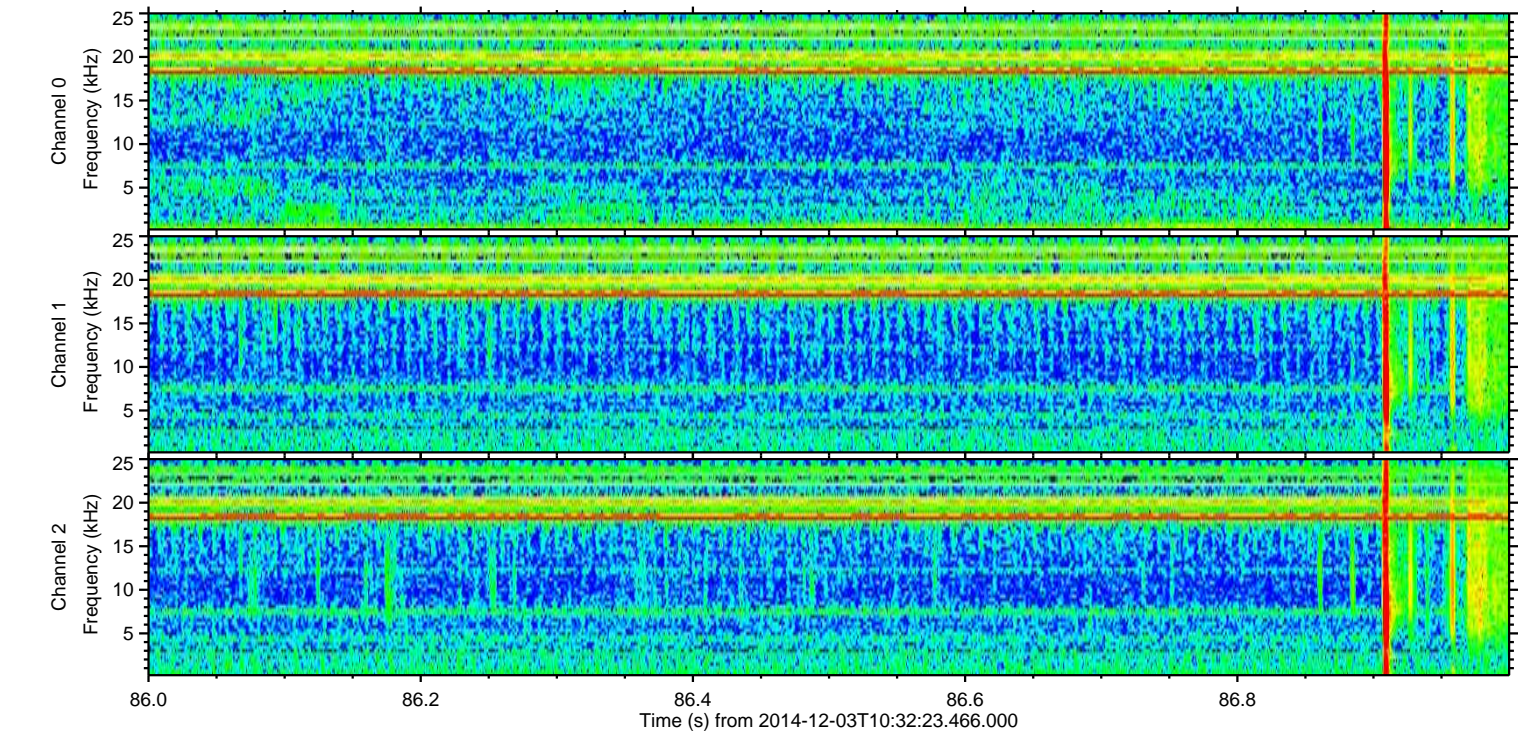
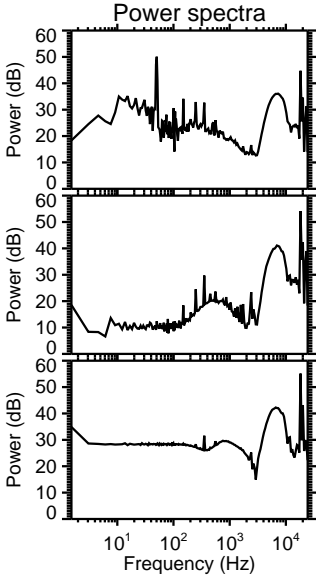
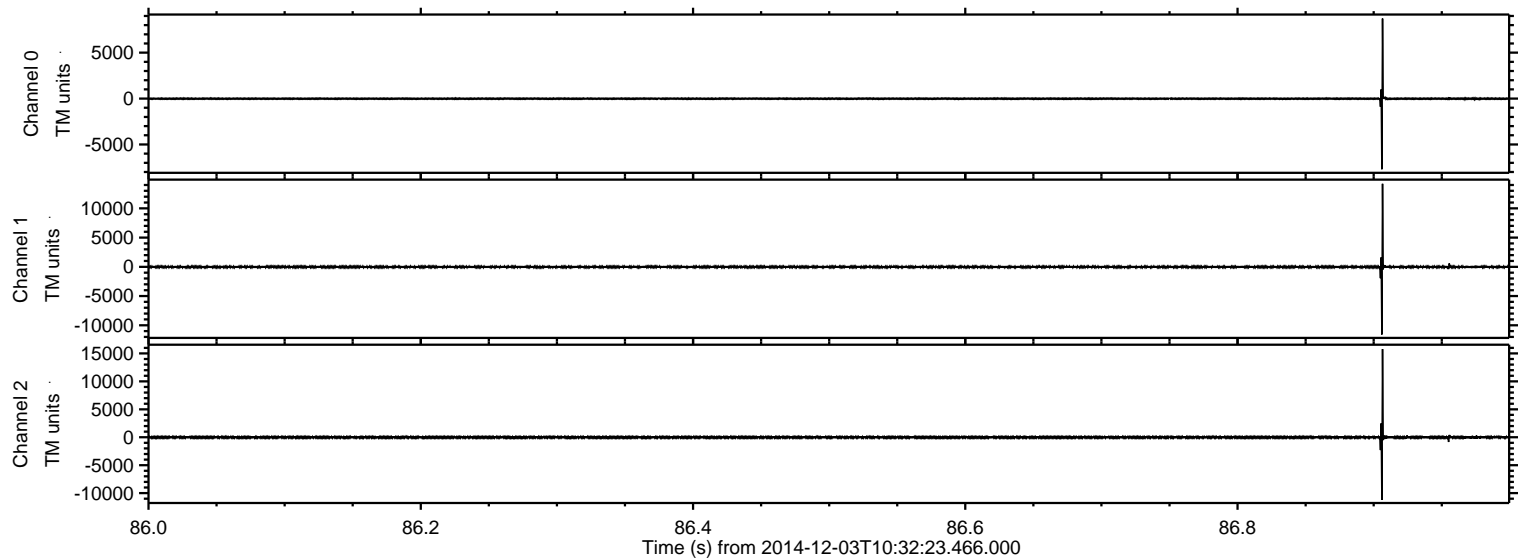

Processed Wed Dec 3 11:44:22 2014 by ELM ver.2012-10-06 from 001__elm20141203_103222__dat00.bin

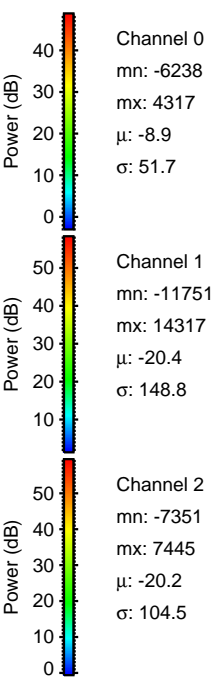
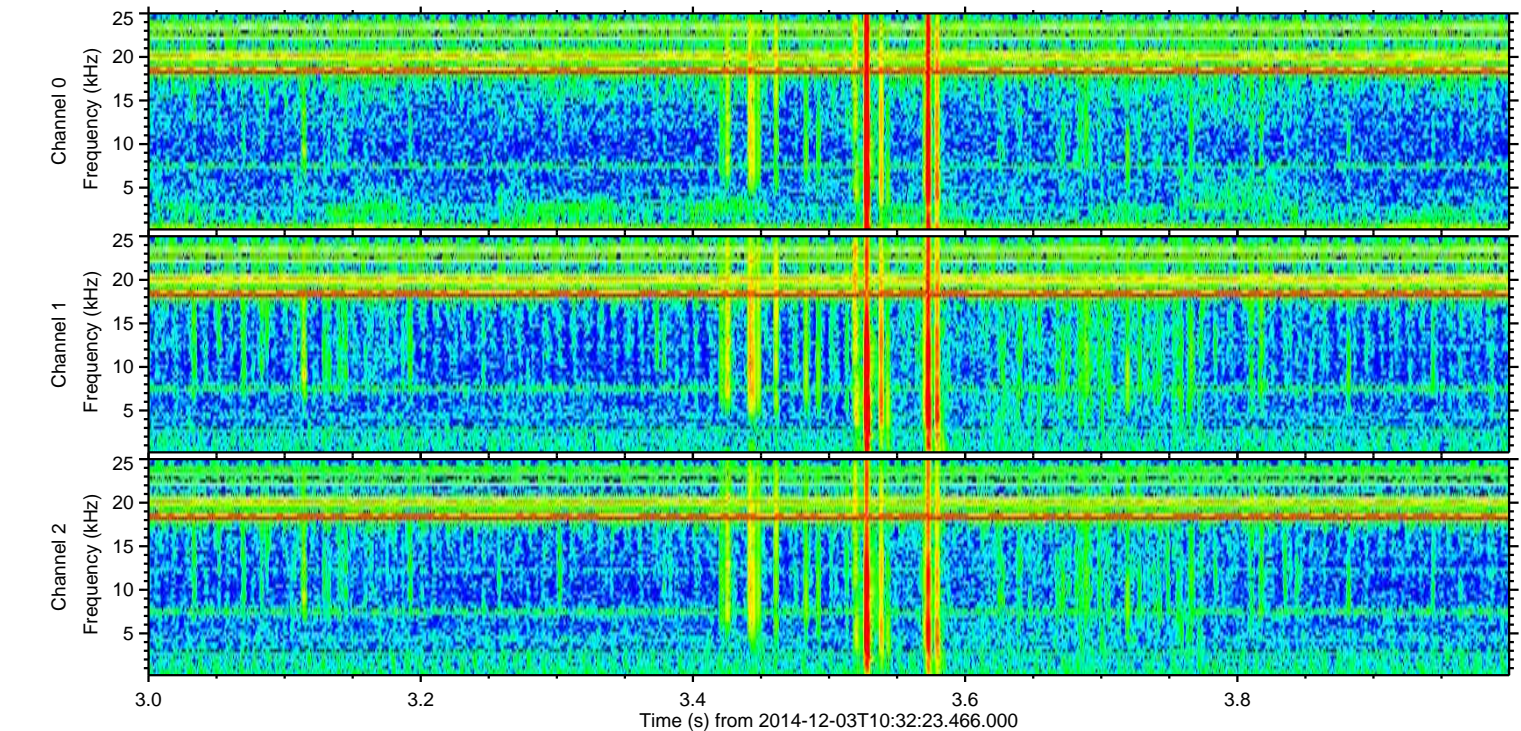
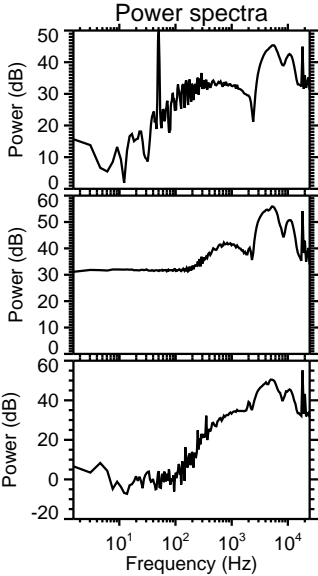
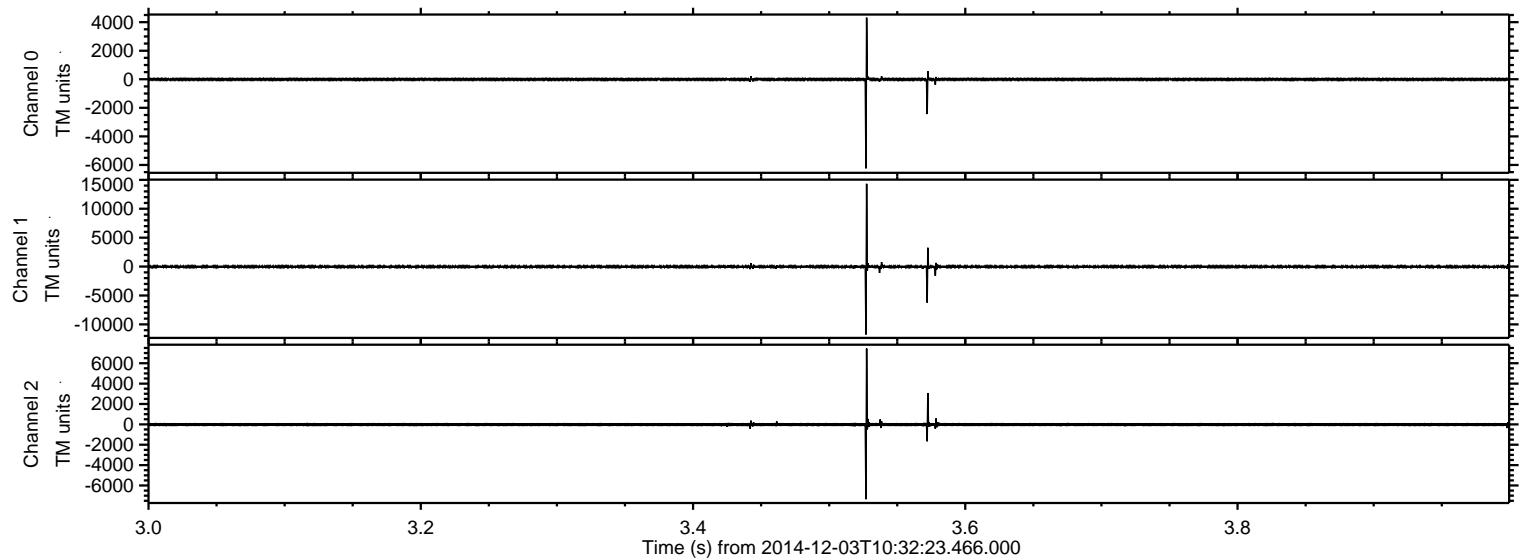

ELMAVAN 3D WAVEFORMS (Measured data sampled at 50 kHz) 49619 packets of 144 samples from 2014-12-03T10:32:23.466.000. Part 115/143

Processed Wed Dec 3 11:44:23 2014 by ELM ver.2012-10-06 from 001__elm20141203_103222__dat00.bin

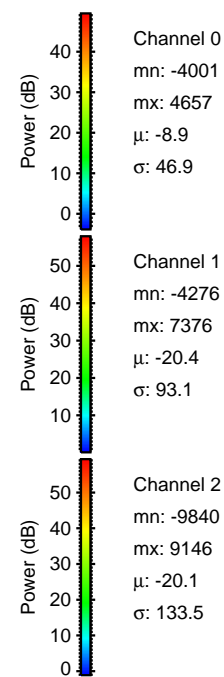
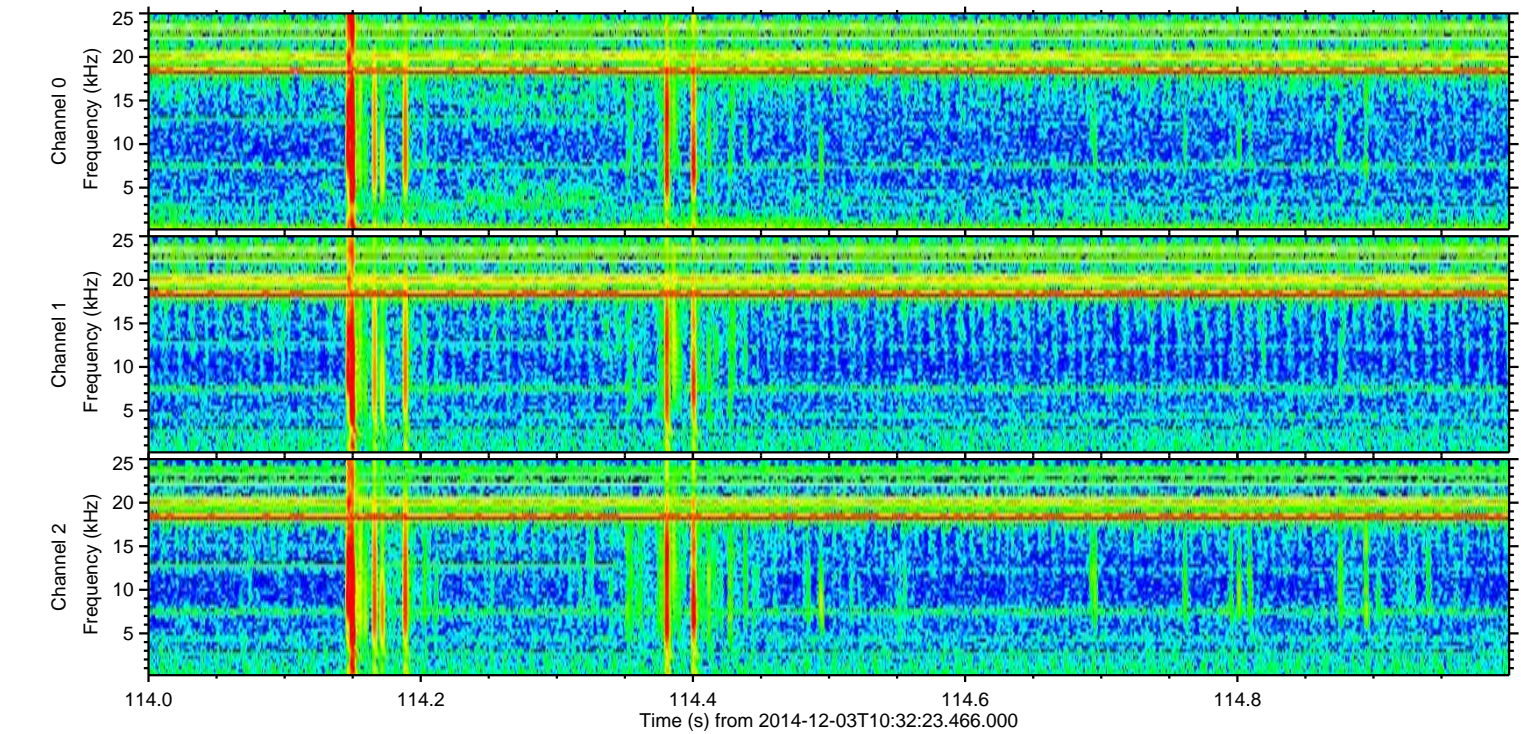
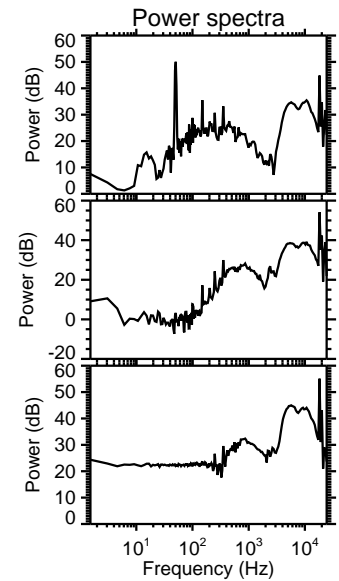
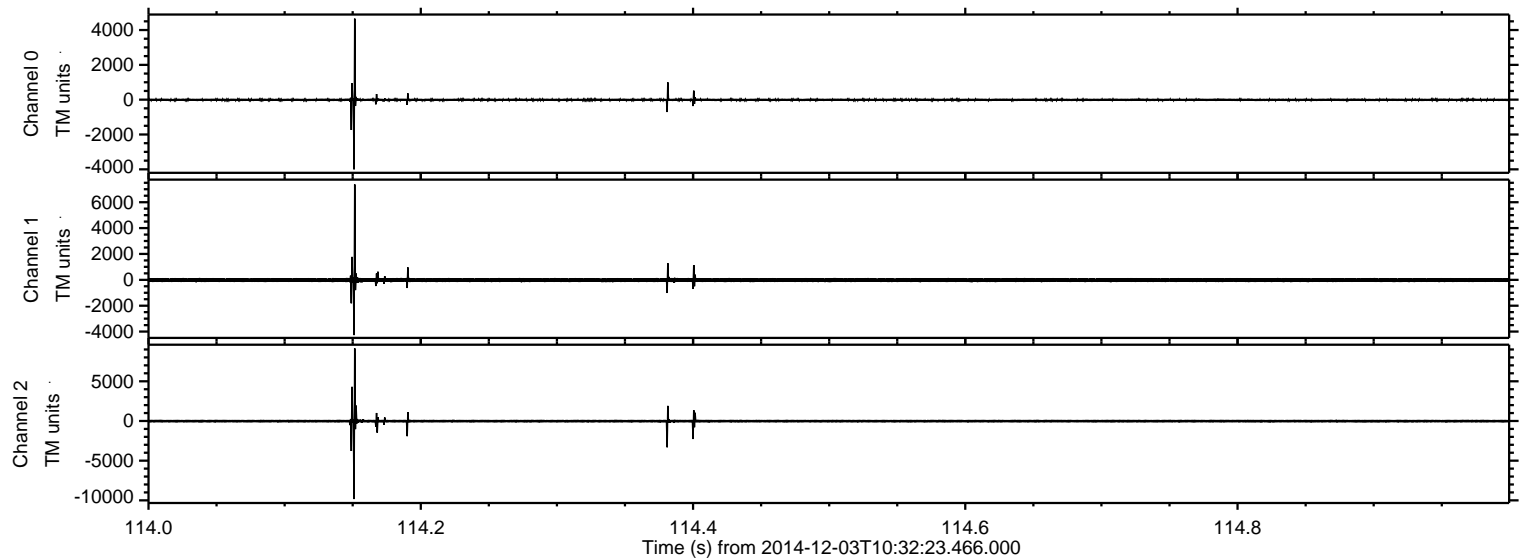

ELMAVAN 3D WAVEFORMS (Measured data sampled at 50 kHz) 49619 packets of 144 samples from 2014-12-03T10:32:23.466.000. Part 17/143

Processed Wed Dec 3 11:44:24 2014 by ELM ver.2012-10-06 from 001__elm20141203_103222__dat00.bin

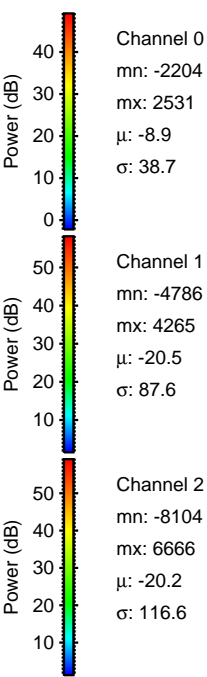
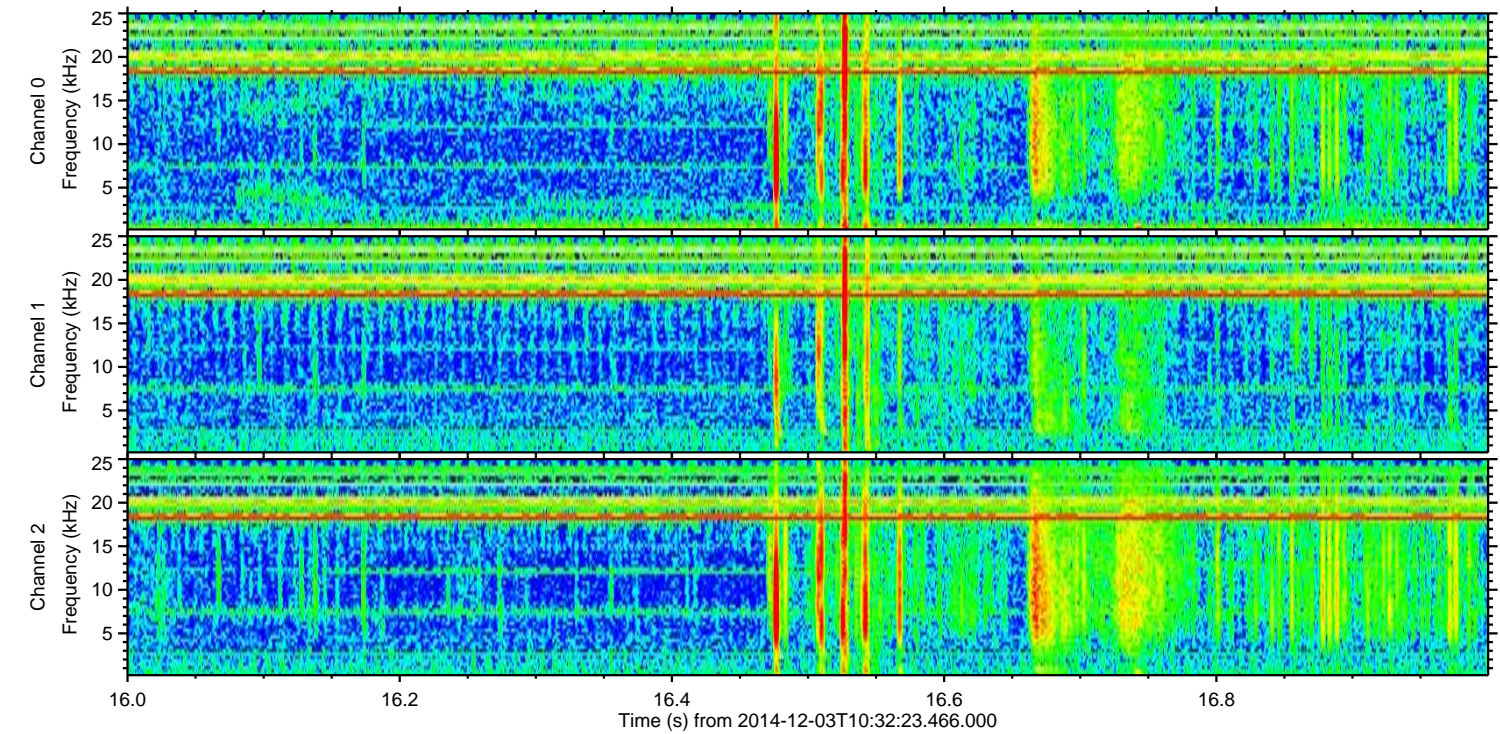
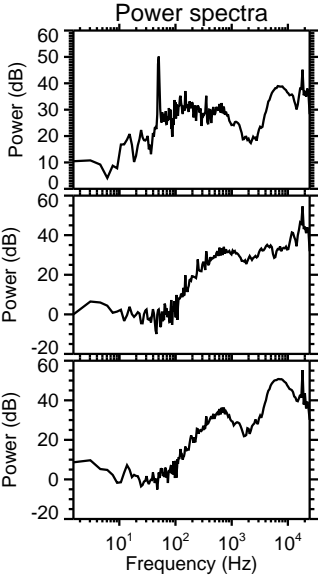
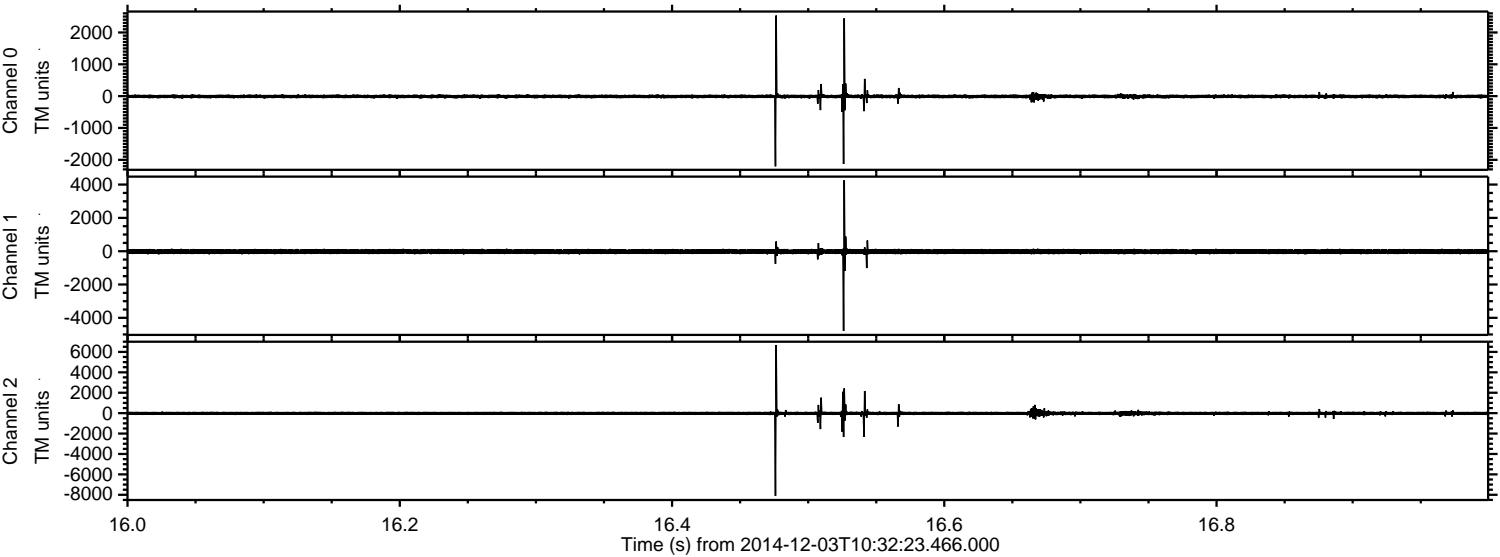

Processed Wed Dec 3 11:44:25 2014 by ELM ver.2012-10-06 from 001__elm20141203_103222__dat00.bin

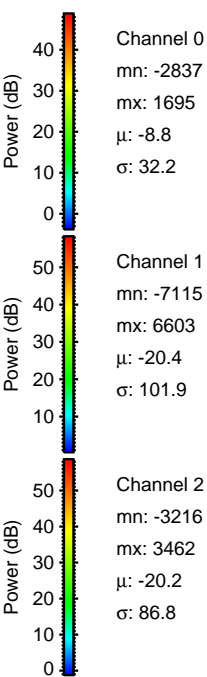
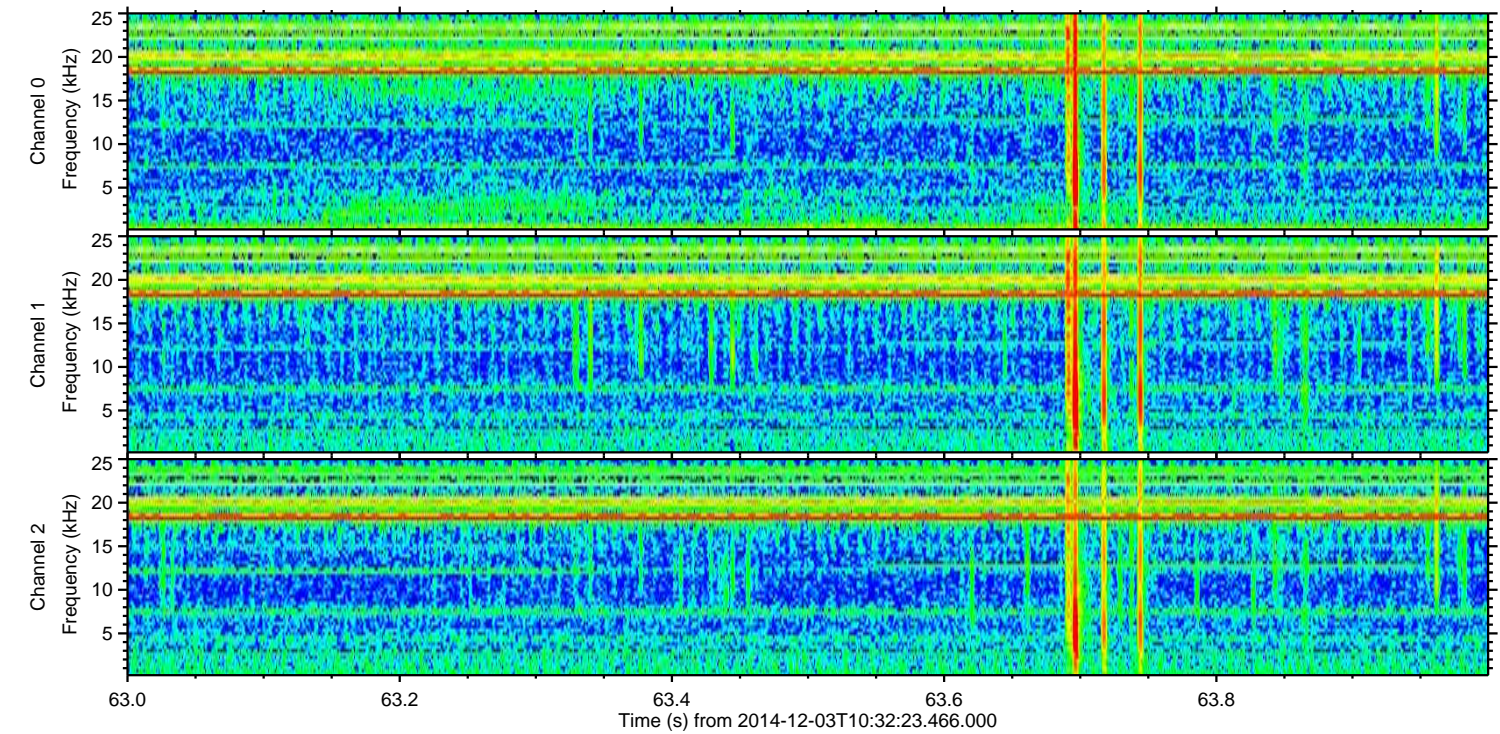
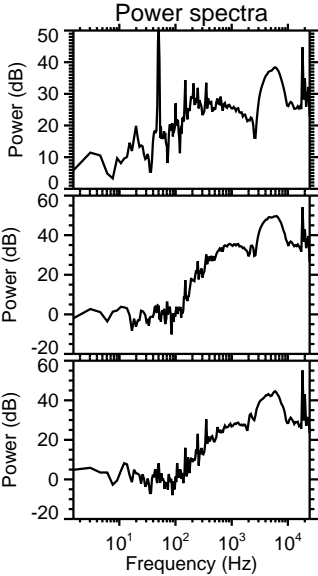
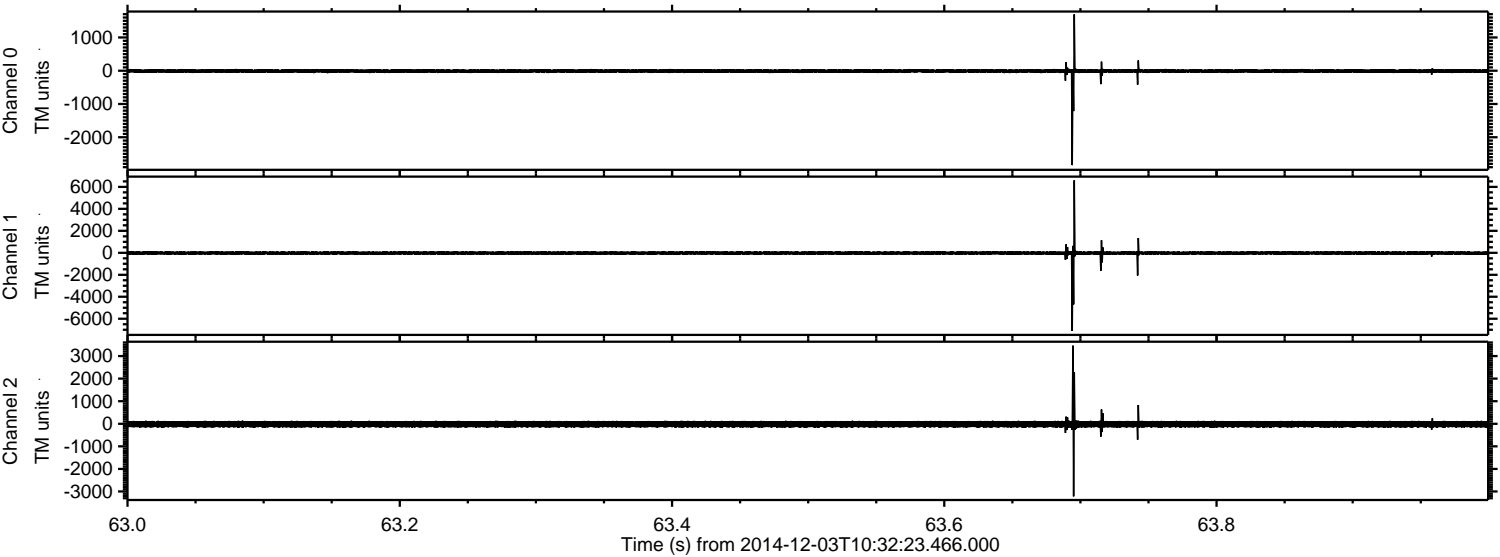

Processed Wed Dec 3 11:44:26 2014 by ELM ver.2012-10-06 from 001__elm20141203_103222__dat00.bin

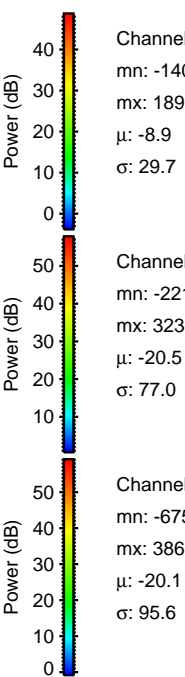
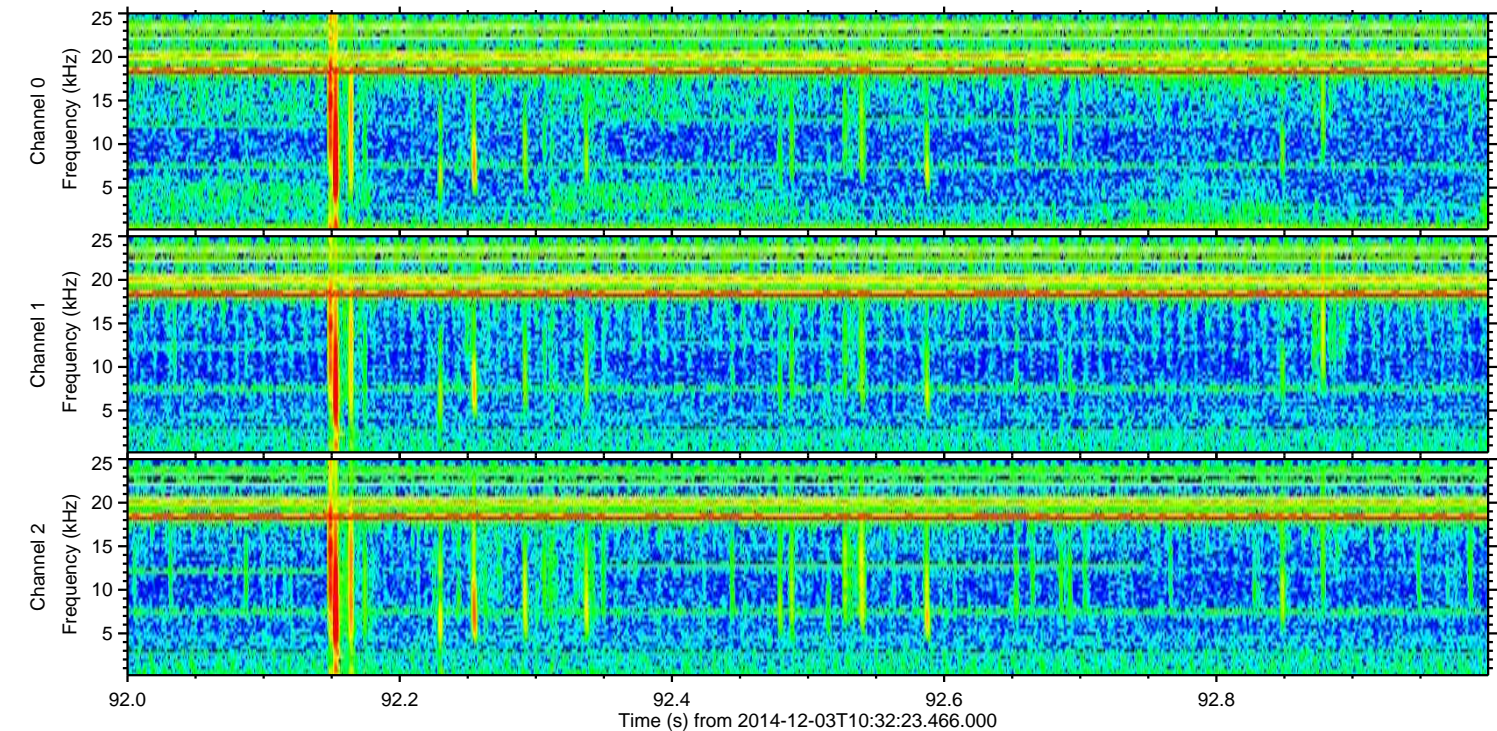
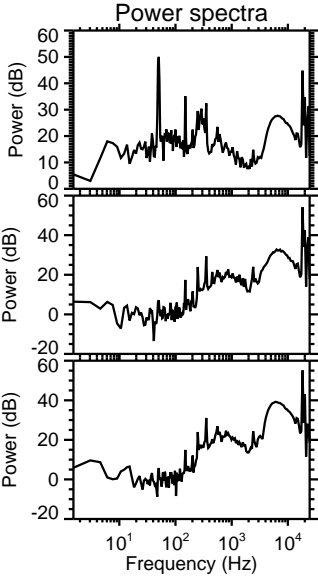
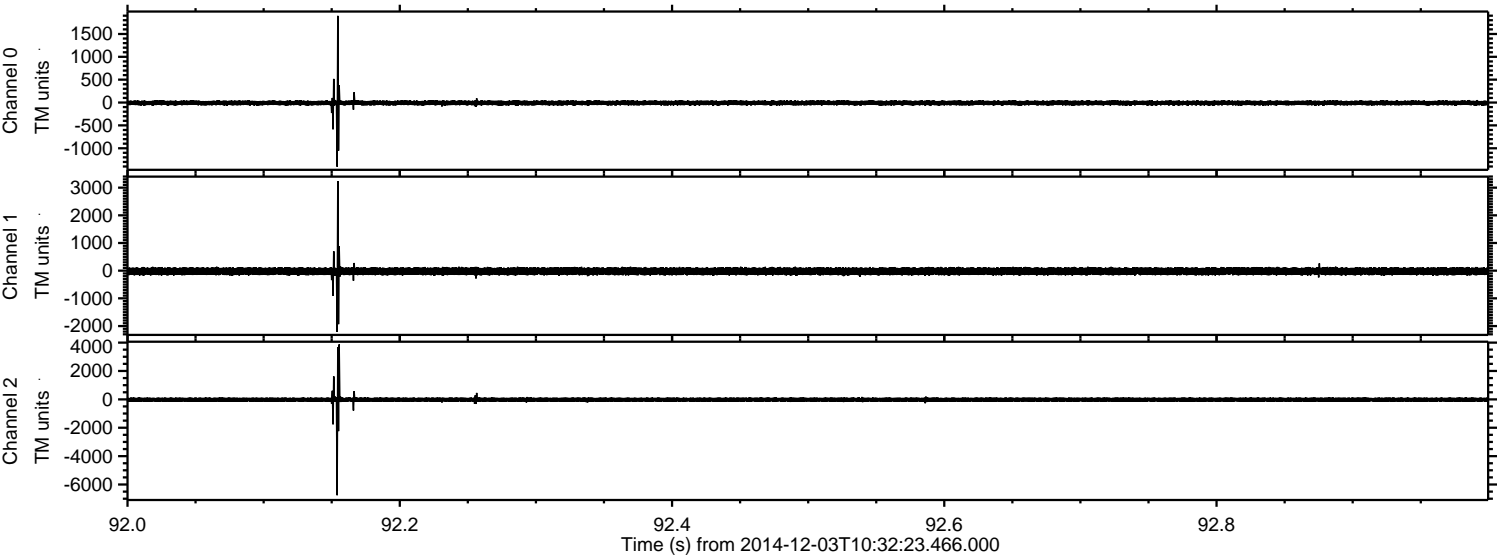

Processed Wed Dec 3 11:44:27 2014 by ELM ver.2012-10-06 from 001__elm20141203_103222__dat00.bin

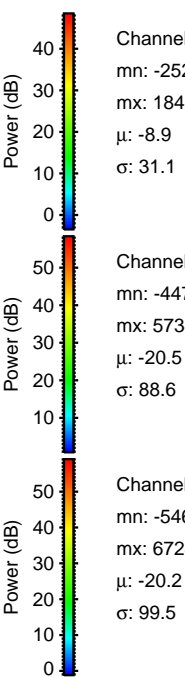
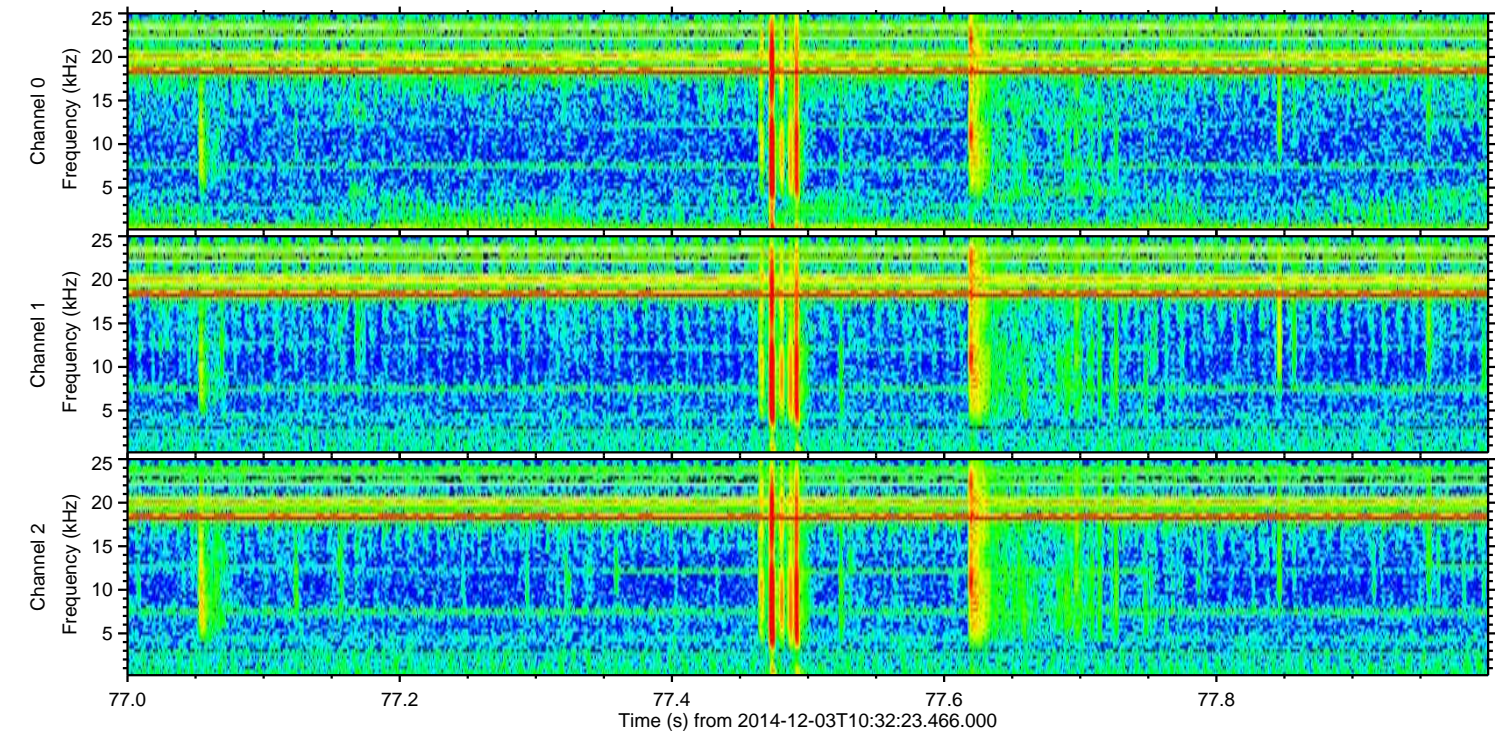
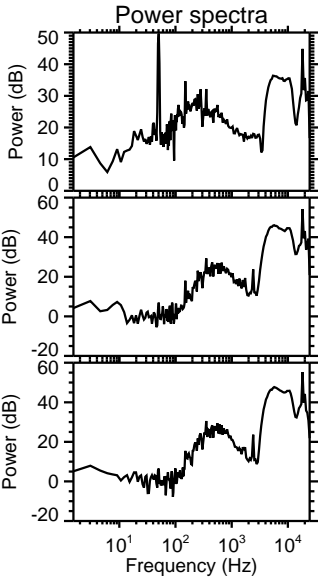
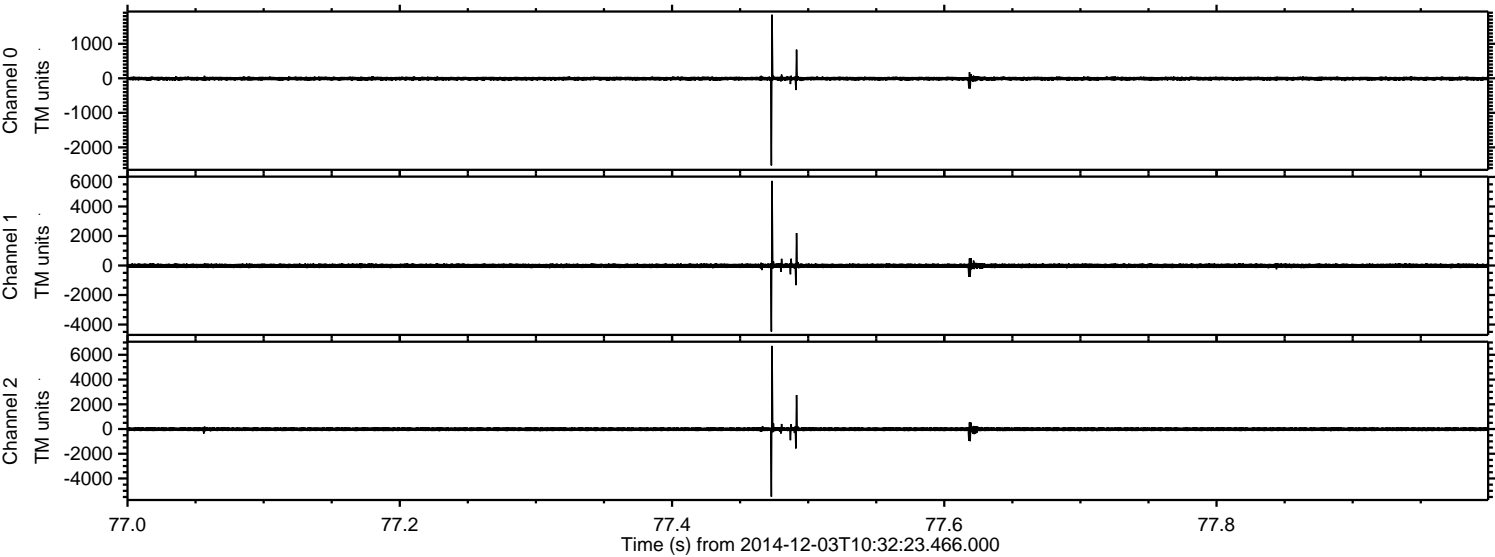

Processed Wed Dec 3 11:44:28 2014 by ELM ver.2012-10-06 from 001__elm20141203_103222__dat00.bin

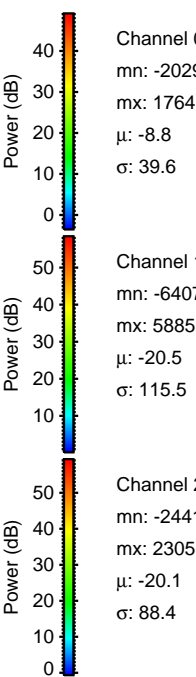
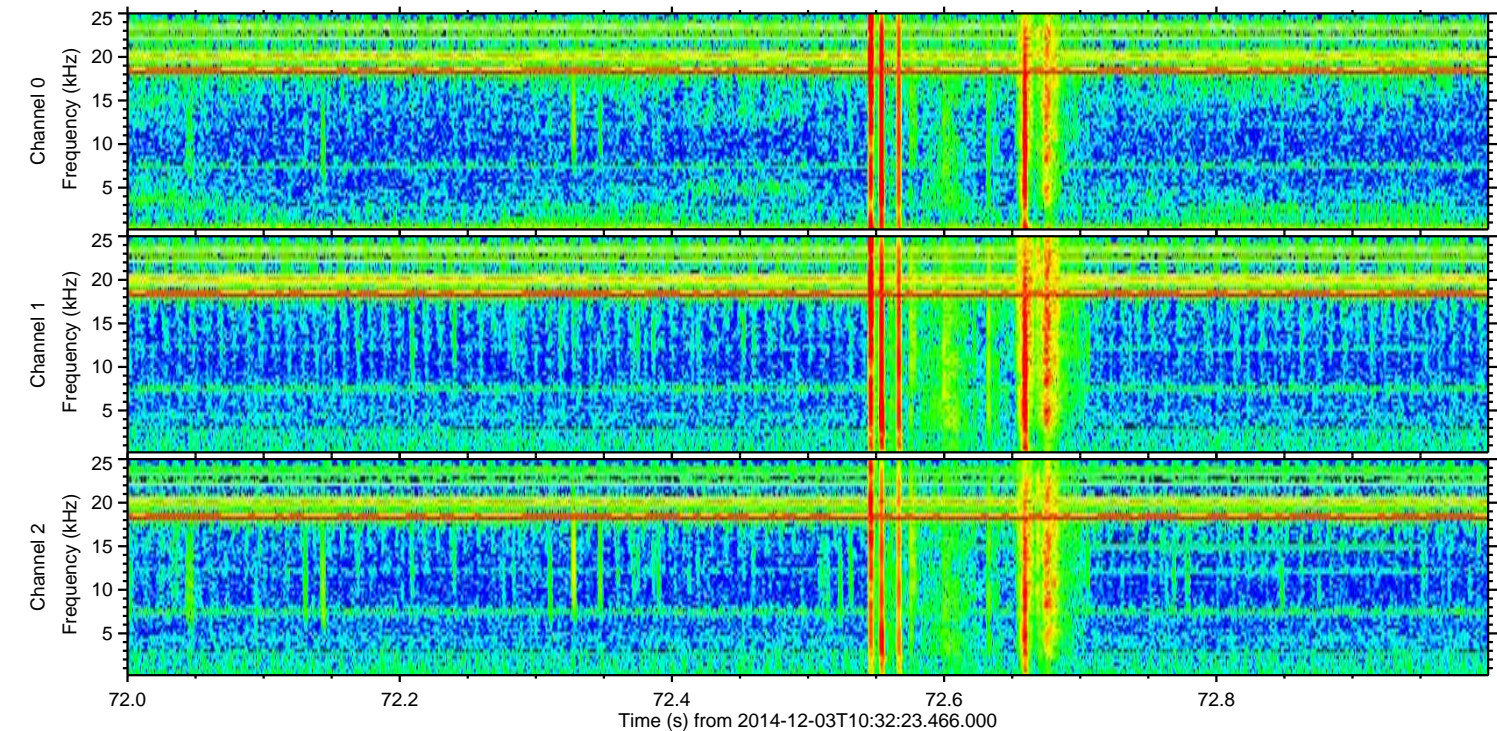
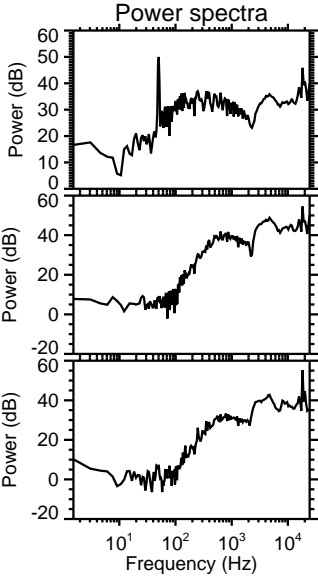
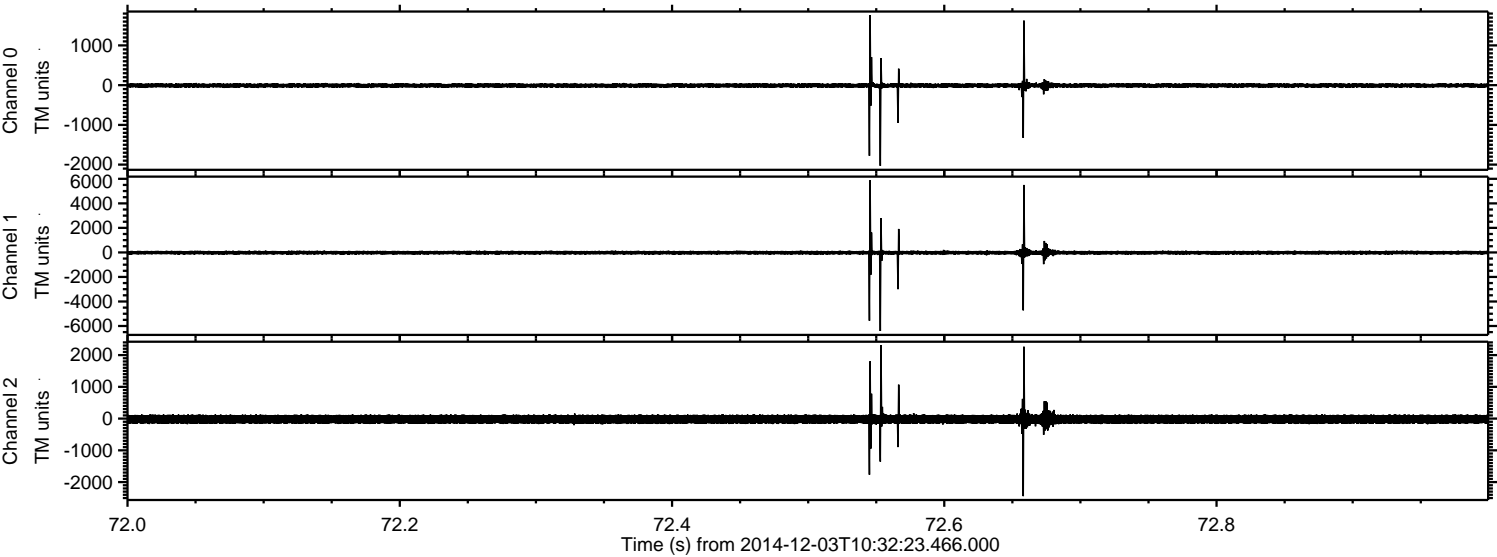

ELMAVAN 3D WAVEFORMS (Measured data sampled at 50 kHz) 49619 packets of 144 samples from 2014-12-03T10:32:23.466.000. Part 113/143

Processed Wed Dec 3 11:44:29 2014 by ELM ver.2012-10-06 from 001__elm20141203_103222__dat00.bin

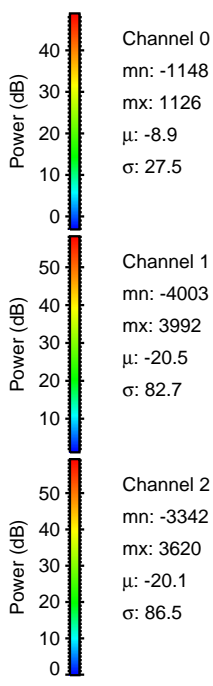
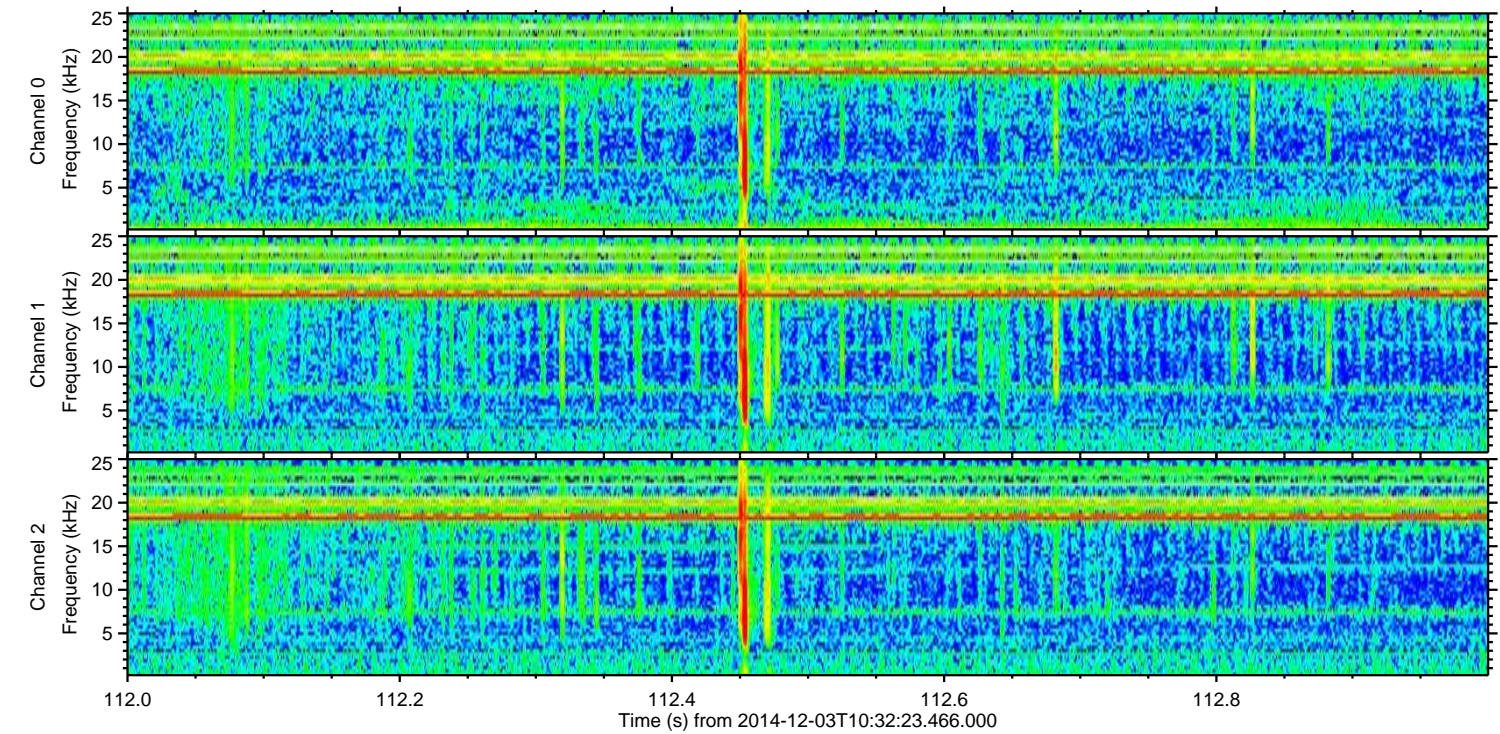
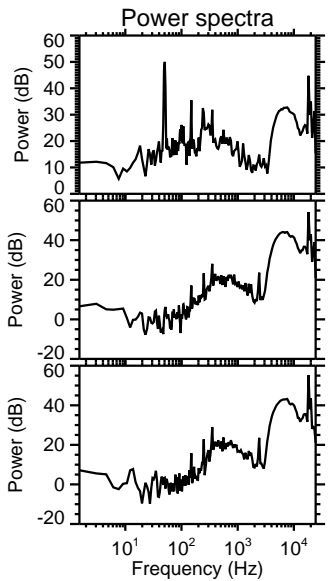
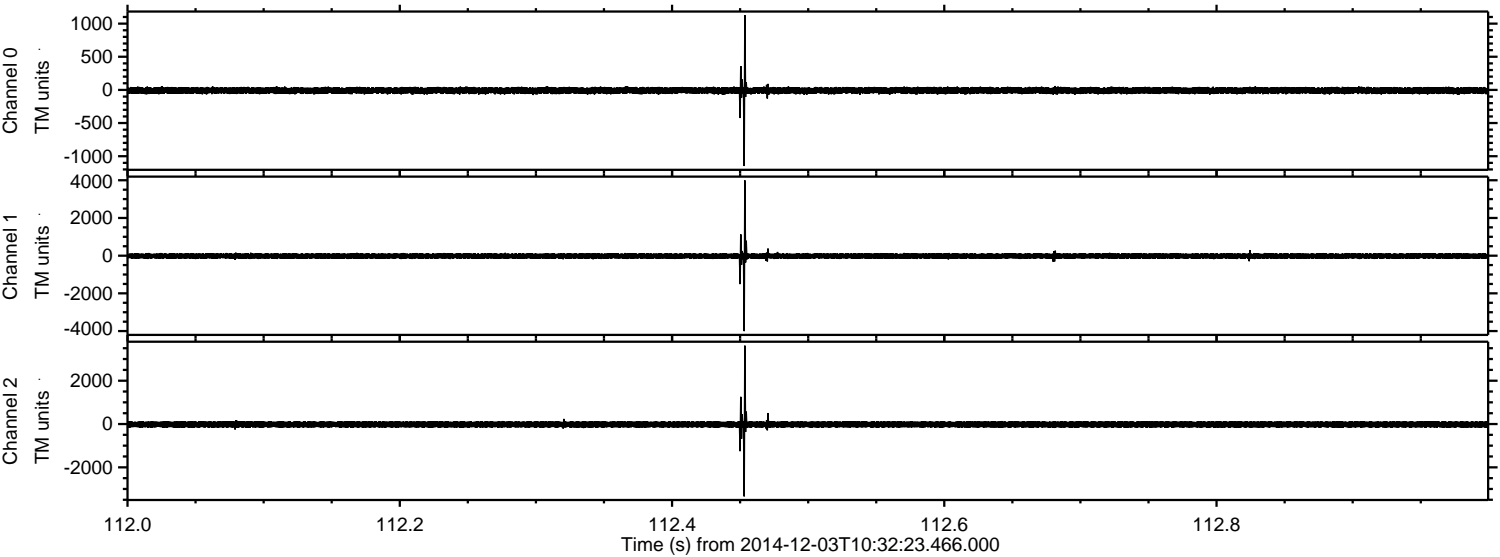

Channel 0
mn: -1148
mx: 1126
 μ : -8.9
 σ : 27.5

Channel 1
mn: -4003
mx: 3992
 μ : -20.5
 σ : 82.7

Channel 2
mn: -3342
mx: 3620
 μ : -20.1
 σ : 86.5

Processed Wed Dec 3 11:44:30 2014 by ELM ver.2012-10-06 from 001__elm20141203_103222__dat00.bin

