

# ELMAVAN 3D WAVEFORMS (Measured data sampled at 50 kHz) 49758 packets of 144 samples from 2014-12-03T09:12:21.145.999.

Processed Wed Dec 3 10:20:00 2014 by ELM ver.2012-10-06 from 001\_\_elm20141203\_091220\_\_dat00.bin

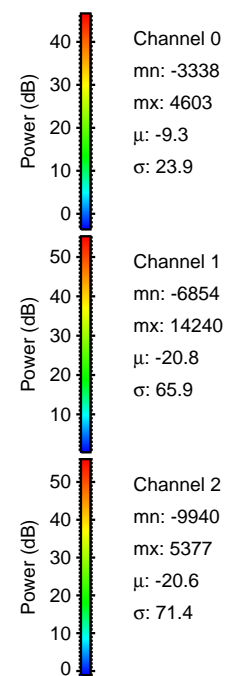

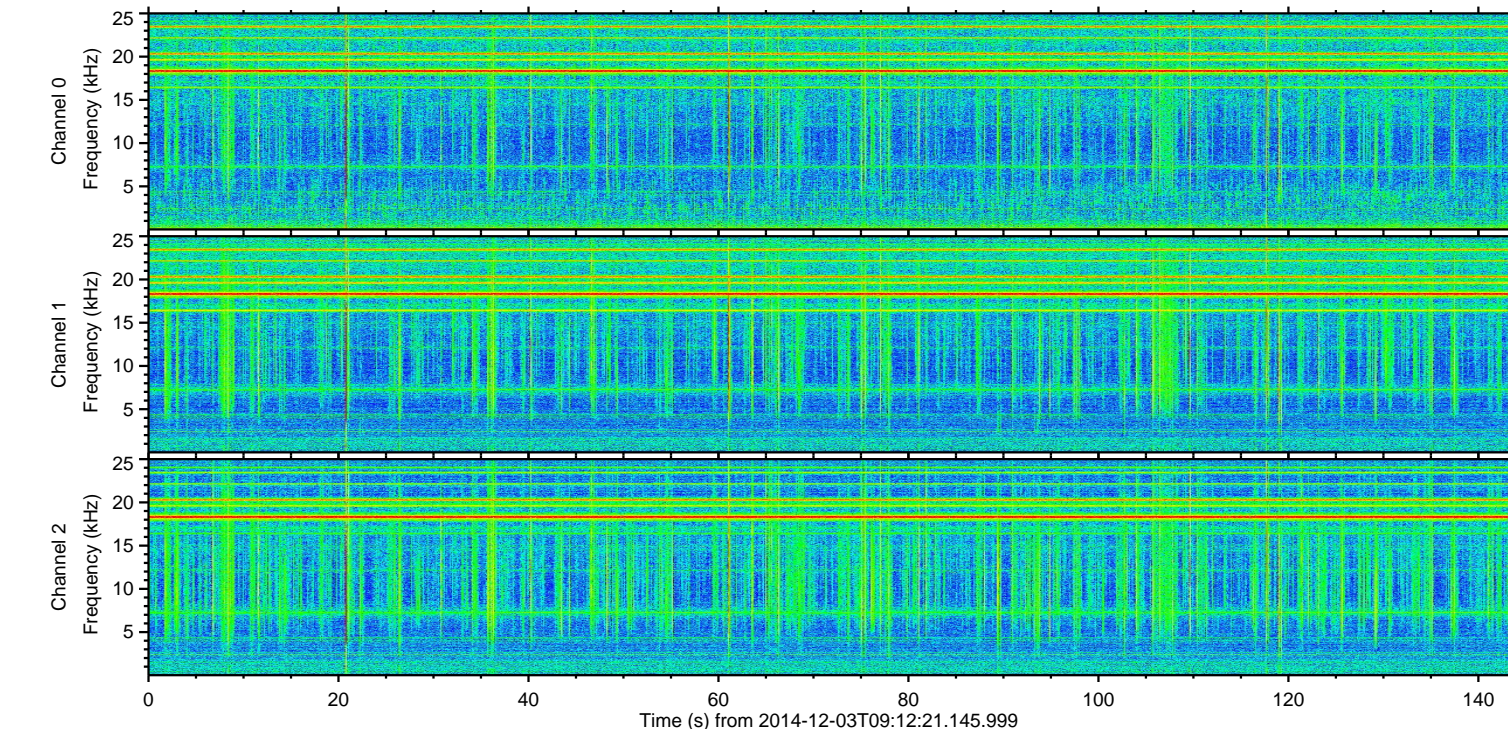
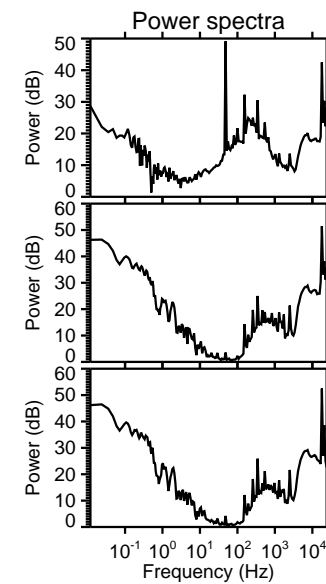
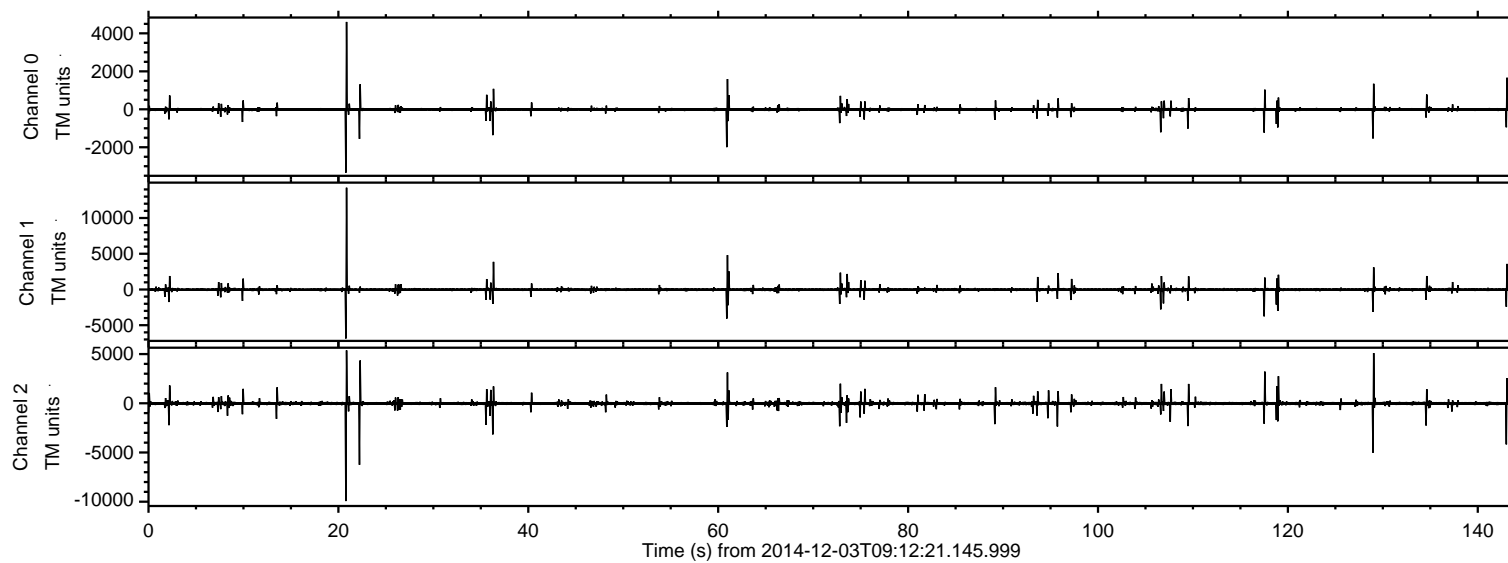

ELMAVAN 3D WAVEFORMS (Measured data sampled at 50 kHz) 49758 packets of 144 samples from 2014-12-03T09:12:21.145.999. Part 21/144

Processed Wed Dec 3 10:20:12 2014 by ELM ver.2012-10-06 from 001\_\_elm20141203\_091220\_\_dat00.bin

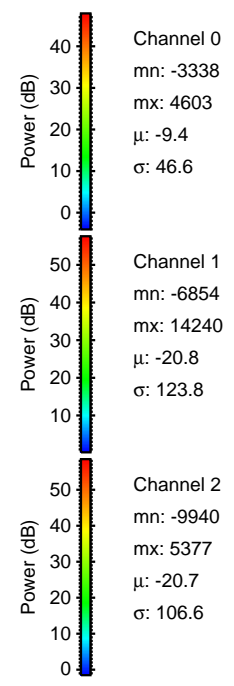
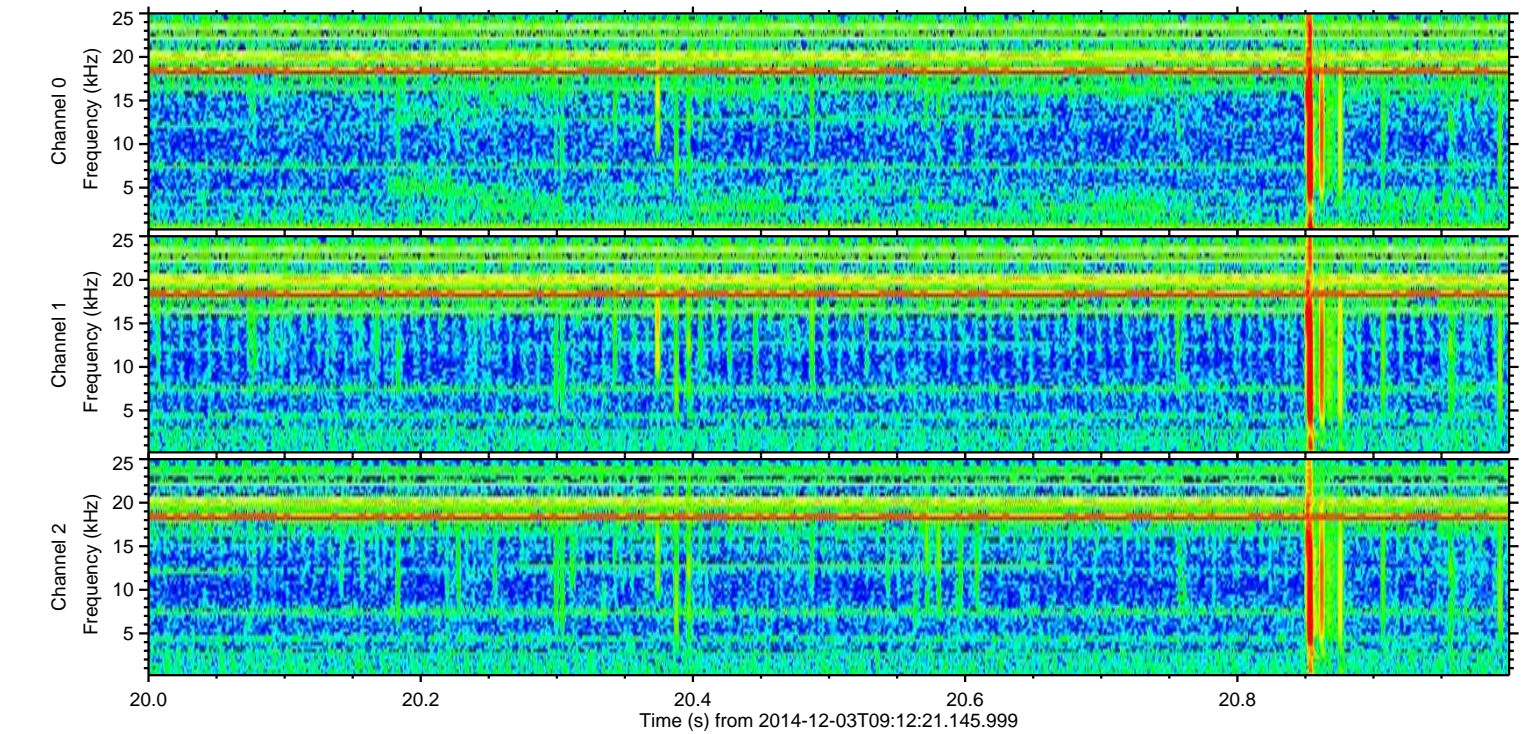
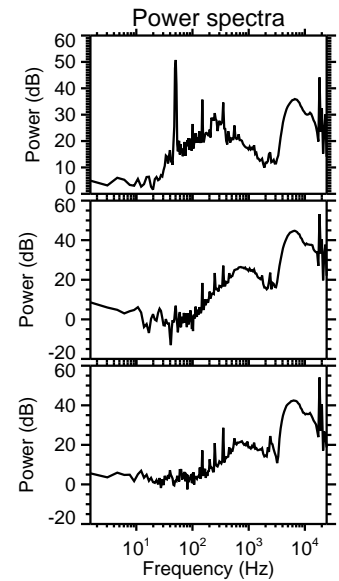
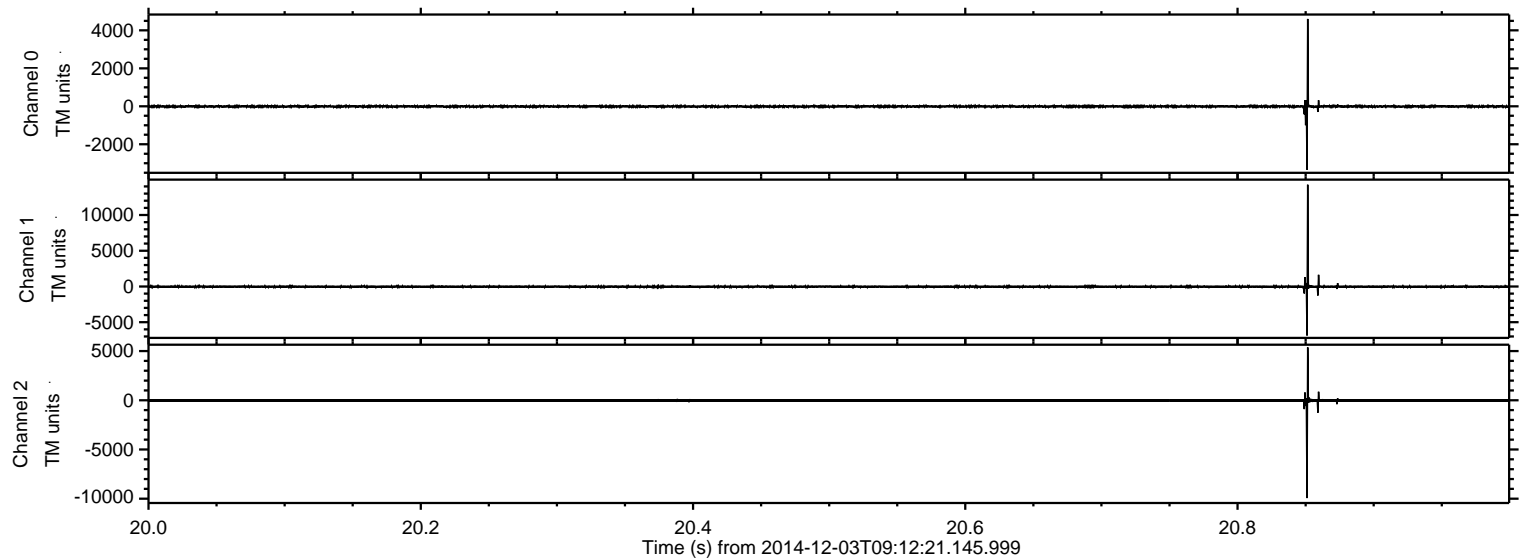



Processed Wed Dec 3 10:20:13 2014 by ELM ver.2012-10-06 from 001\_\_elm20141203\_091220\_\_dat00.bin

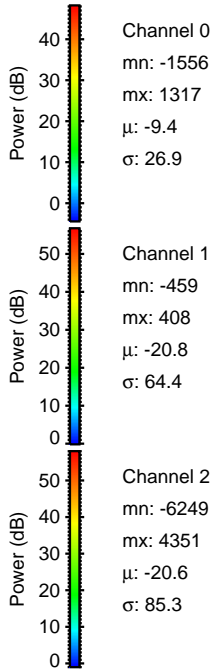
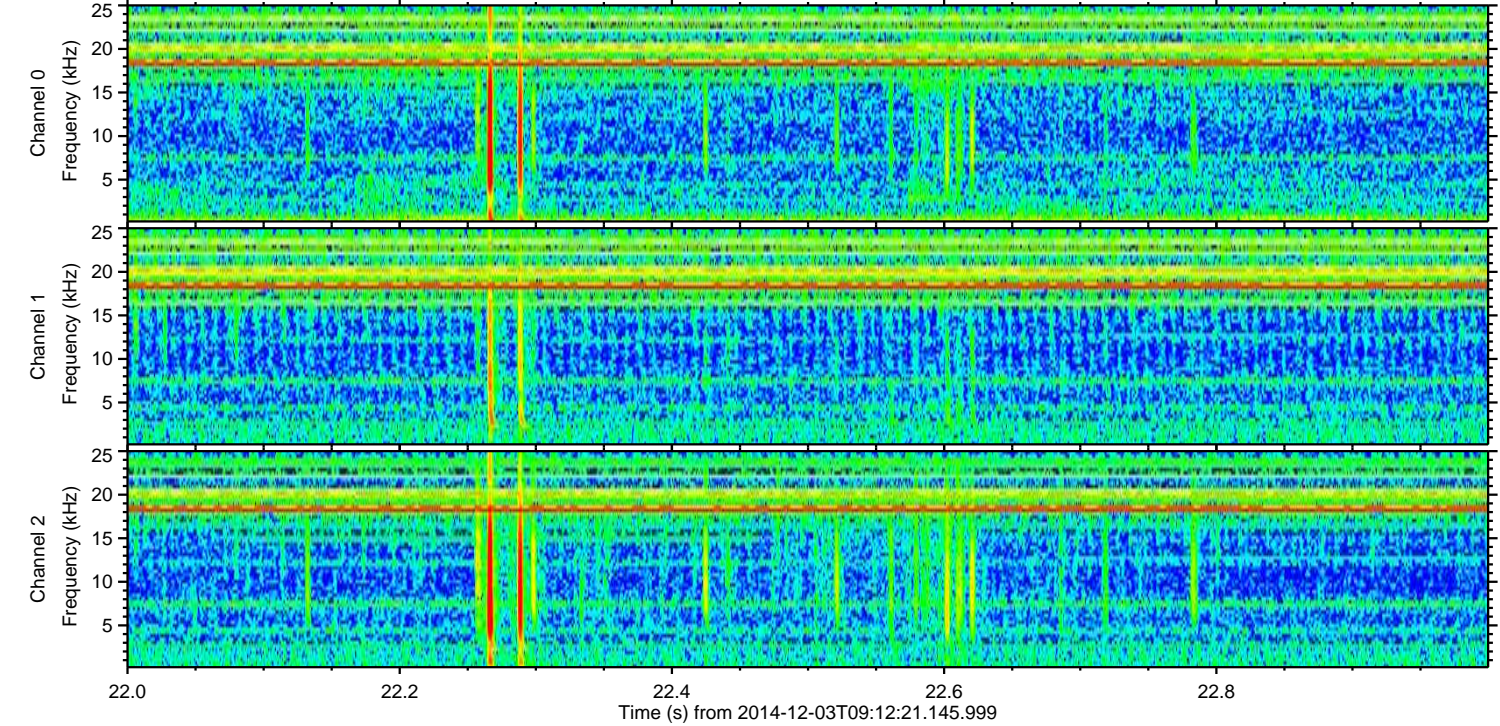
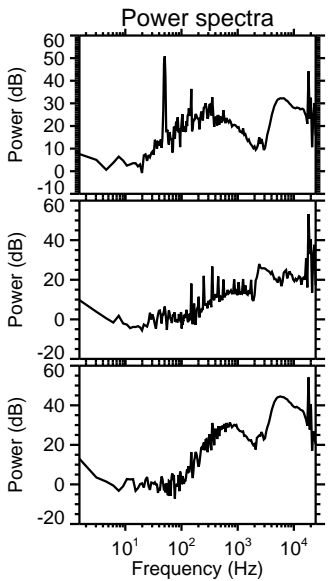
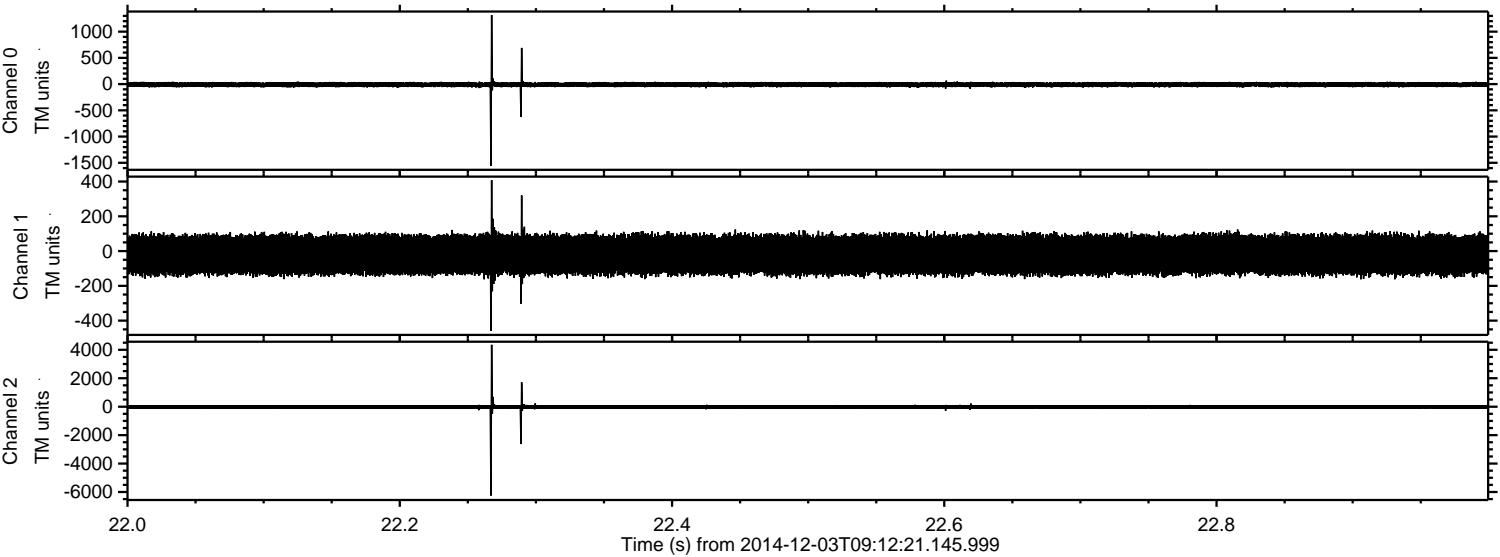

Channel 0  
mn: -1556  
mx: 1317  
 $\mu$ : -9.4  
 $\sigma$ : 26.9

Channel 1  
mn: -459  
mx: 408  
 $\mu$ : -20.8  
 $\sigma$ : 64.4

Channel 2  
mn: -6249  
mx: 4351  
 $\mu$ : -20.6  
 $\sigma$ : 85.3



ELMAVAN 3D WAVEFORMS (Measured data sampled at 50 kHz) 49758 packets of 144 samples from 2014-12-03T09:12:21.145.999. Part 130/144

Processed Wed Dec 3 10:20:14 2014 by ELM ver.2012-10-06 from 001\_\_elm20141203\_091220\_\_dat00.bin

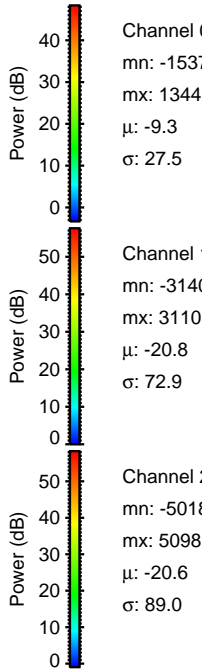
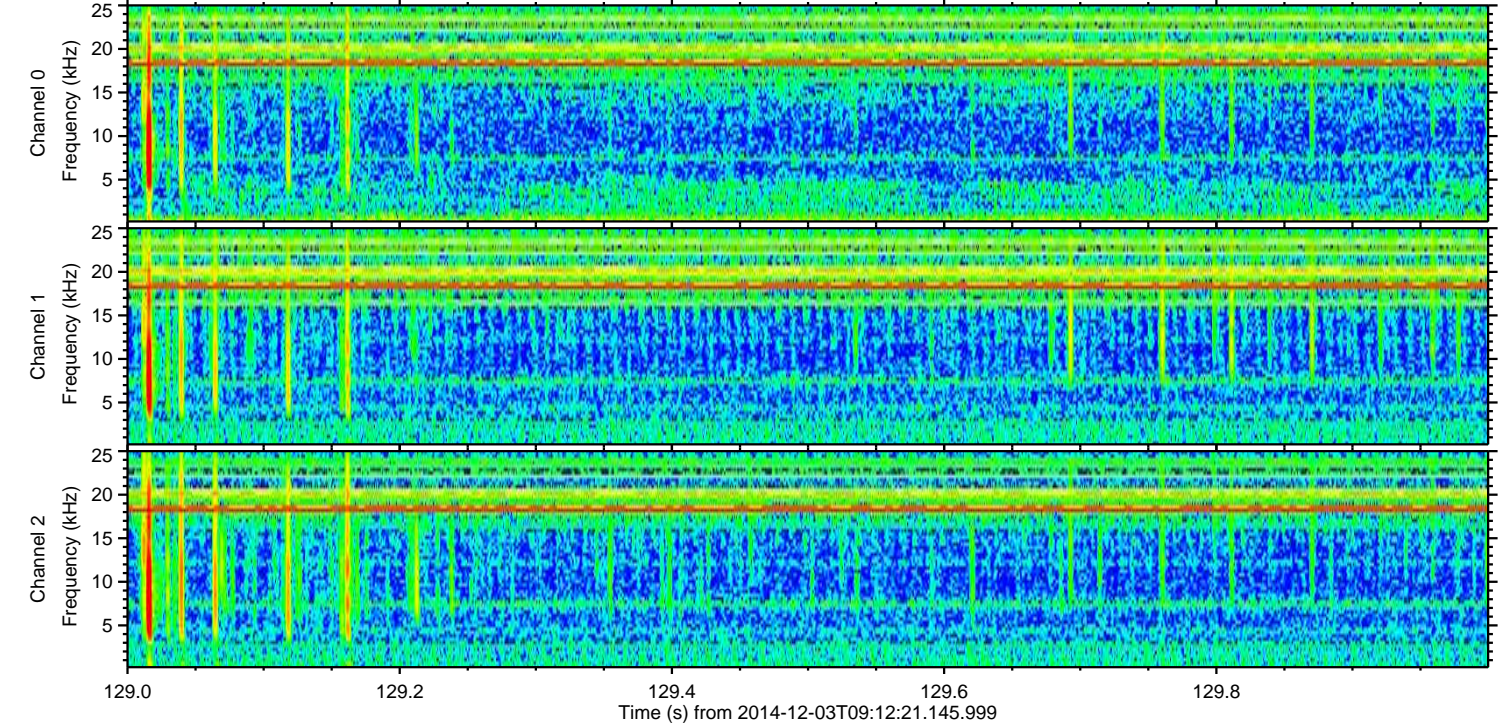
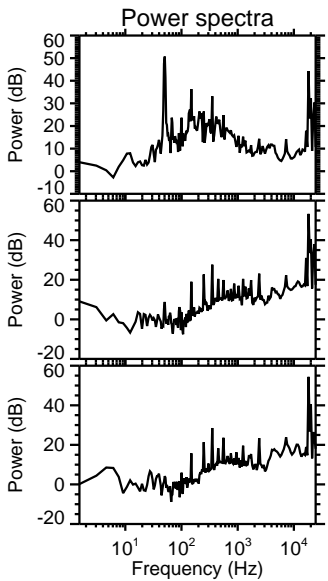
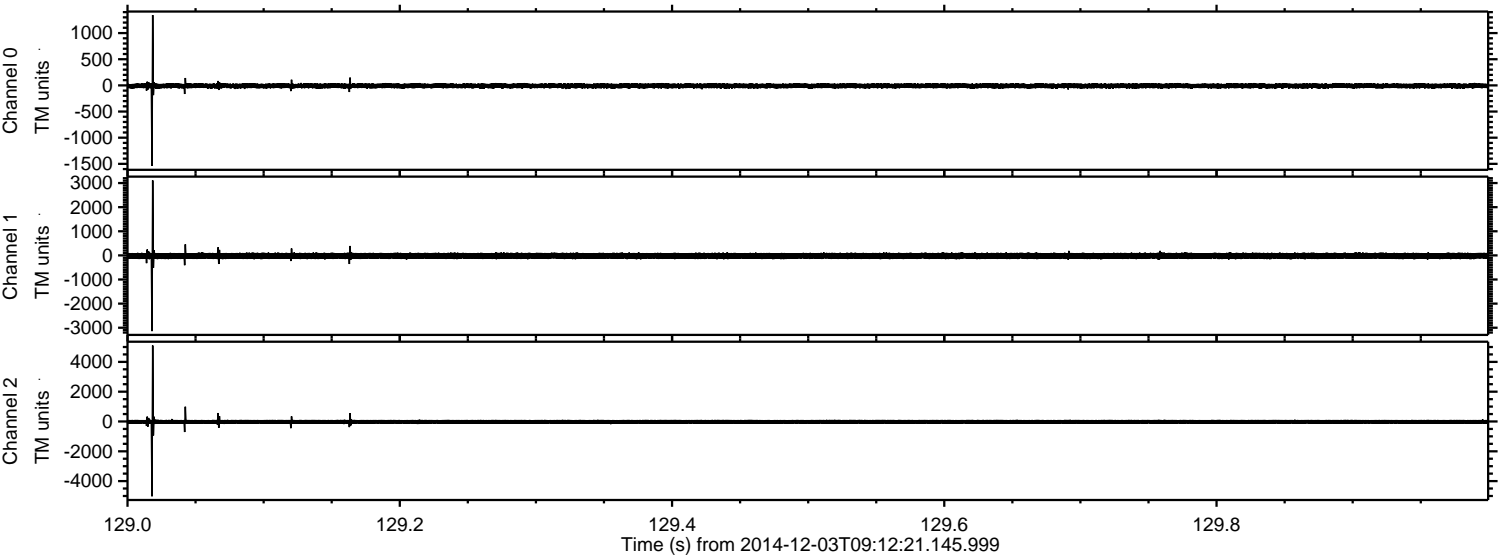



Processed Wed Dec 3 10:20:15 2014 by ELM ver.2012-10-06 from 001\_\_elm20141203\_091220\_\_dat00.bin

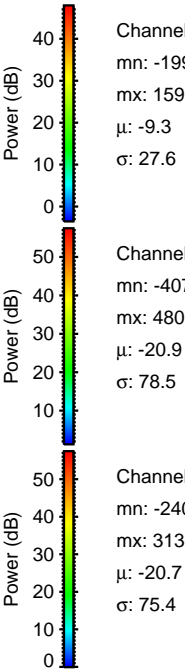
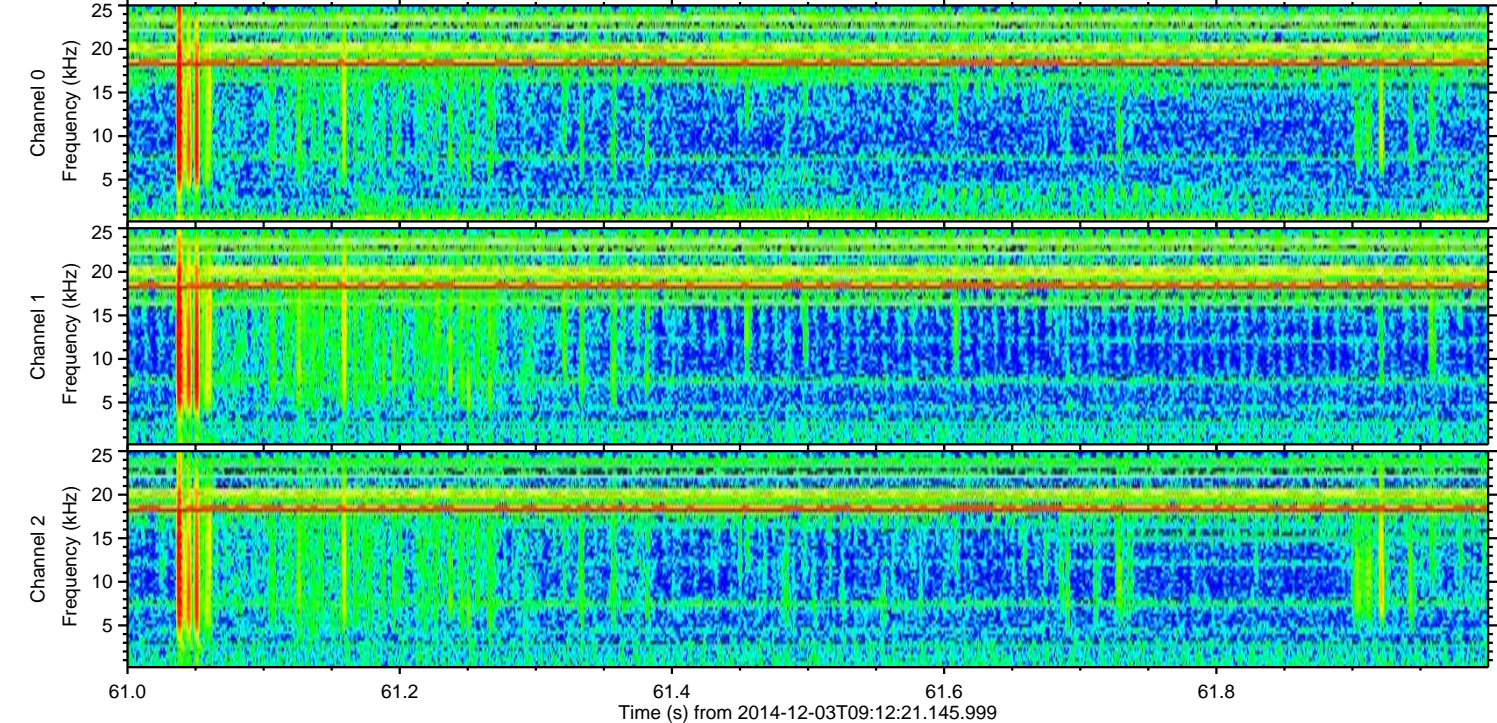
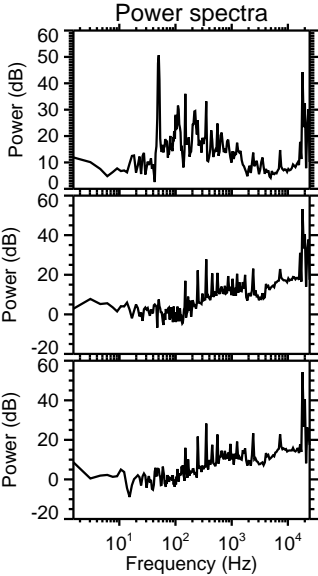
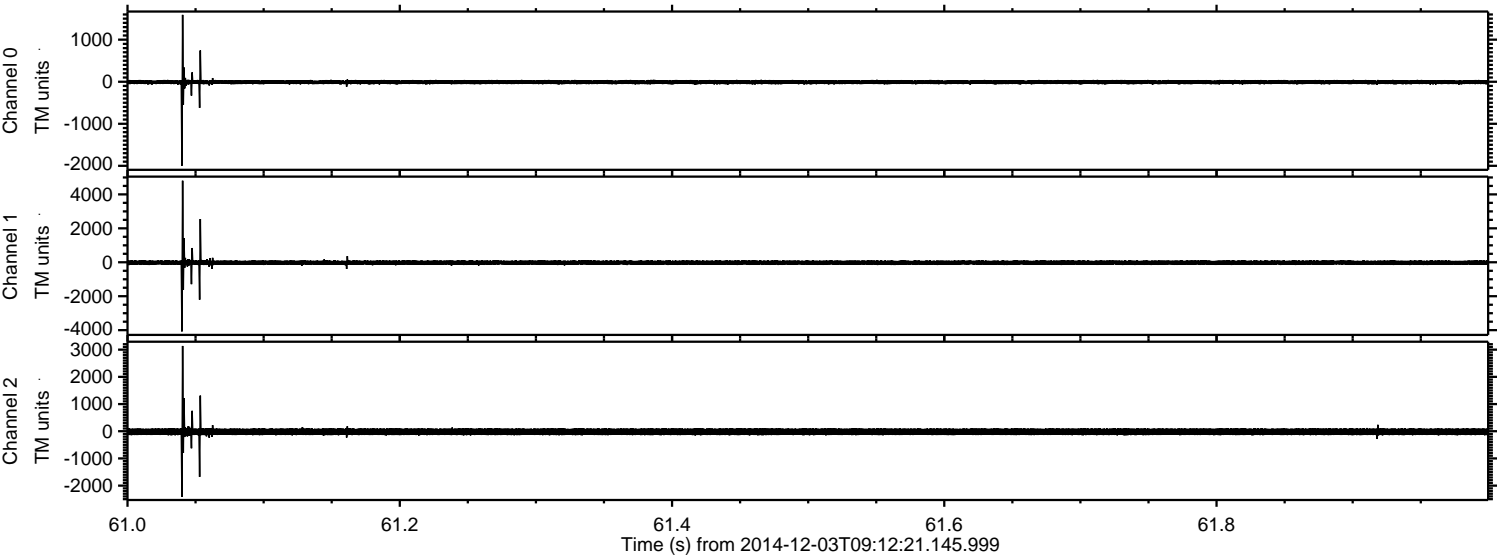



Processed Wed Dec 3 10:20:16 2014 by ELM ver.2012-10-06 from 001\_\_elm20141203\_091220\_\_dat00.bin

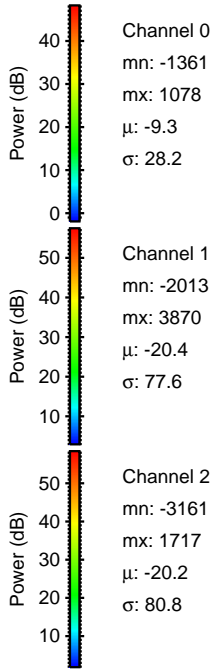
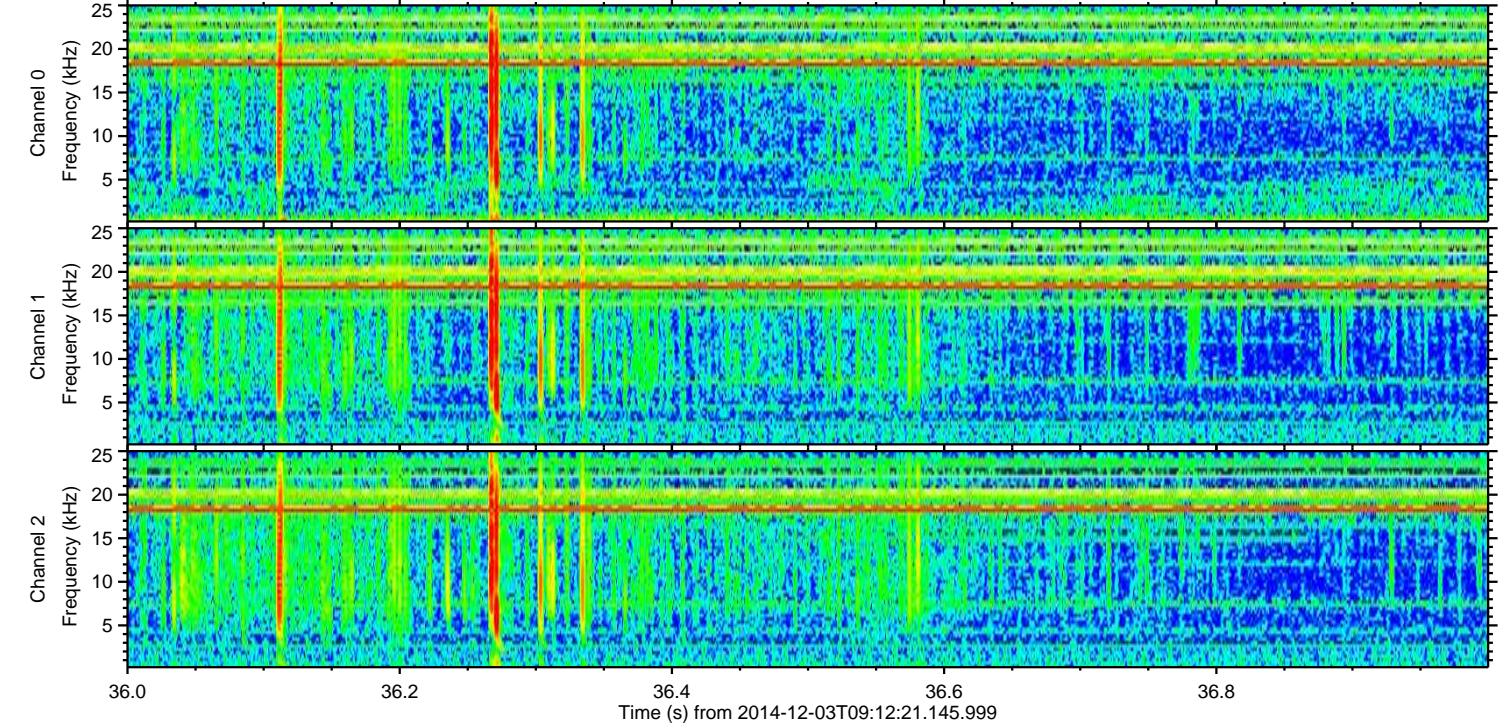
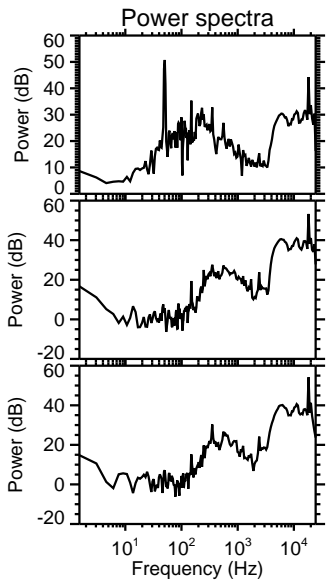
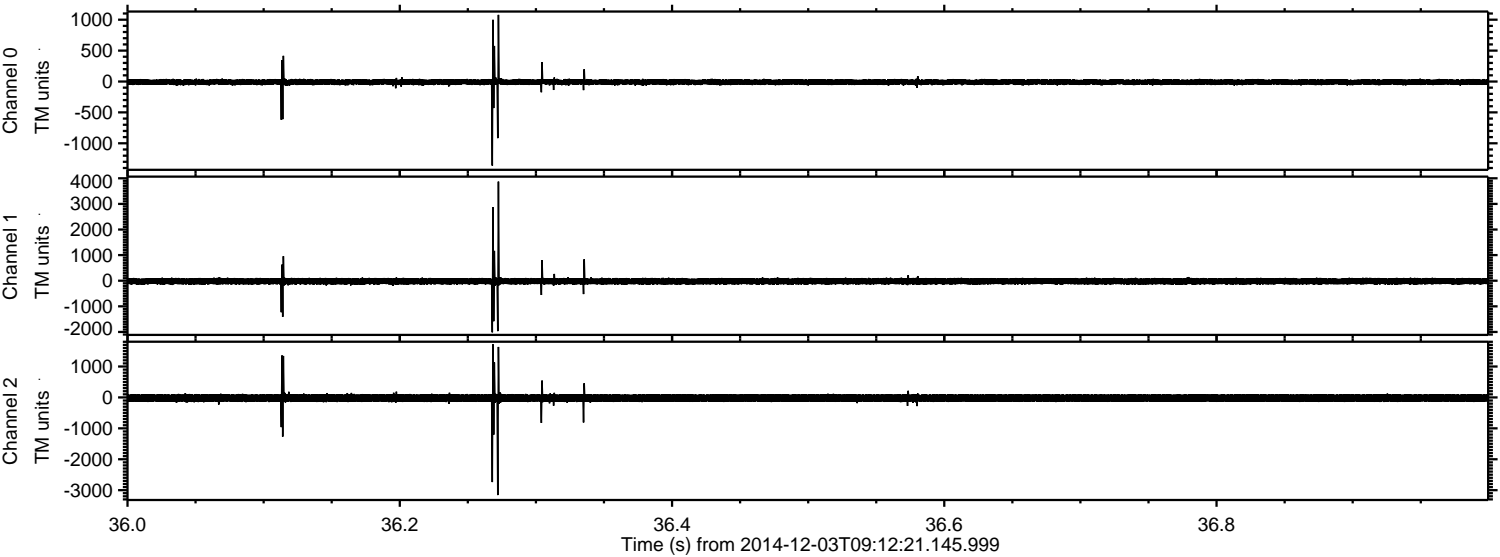



ELMAVAN 3D WAVEFORMS (Measured data sampled at 50 kHz) 49758 packets of 144 samples from 2014-12-03T09:12:21.145.999. Part 118/144

Processed Wed Dec 3 10:20:17 2014 by ELM ver.2012-10-06 from 001\_\_elm20141203\_091220\_\_dat00.bin

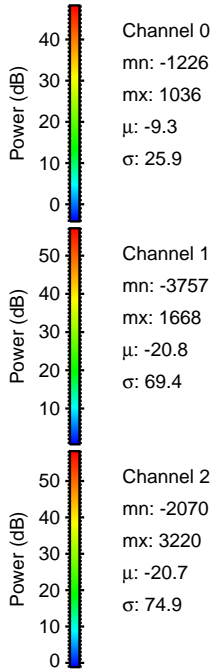
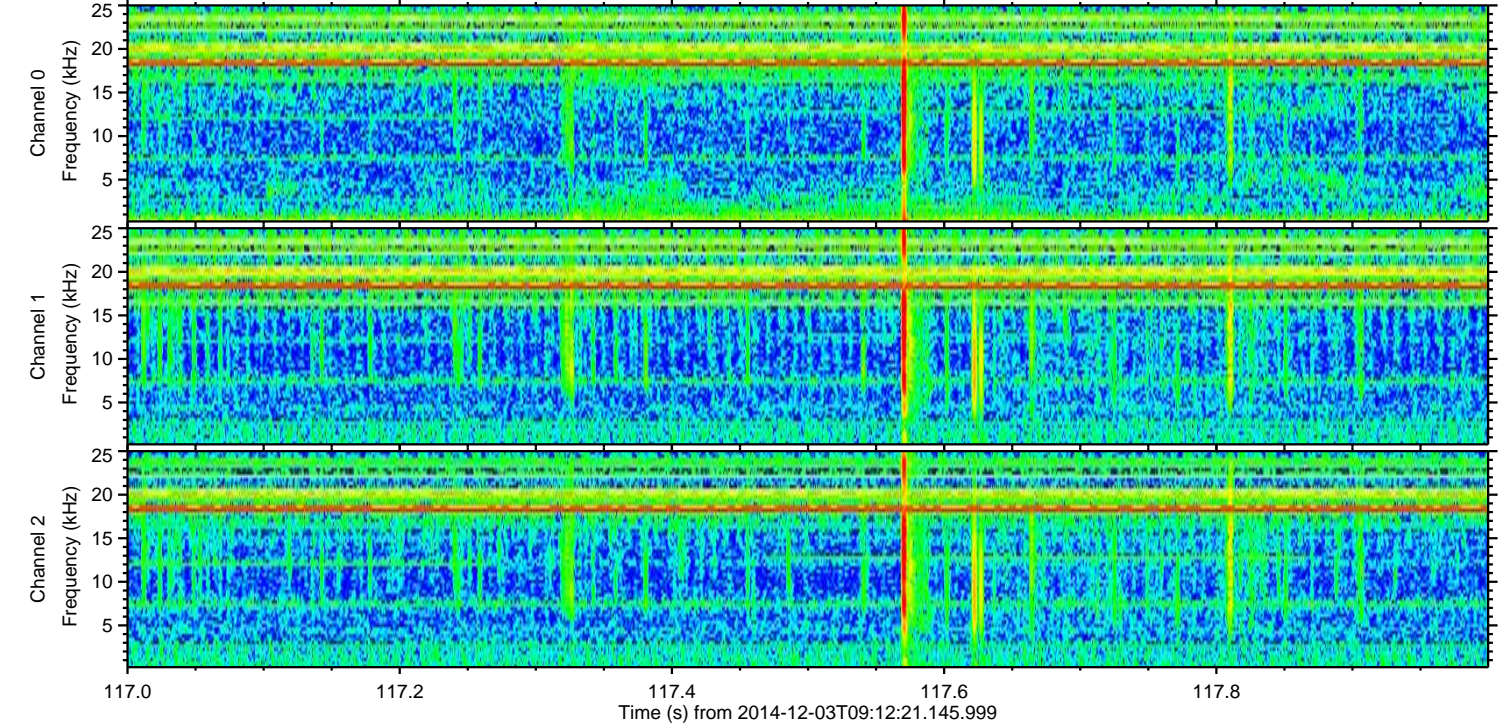
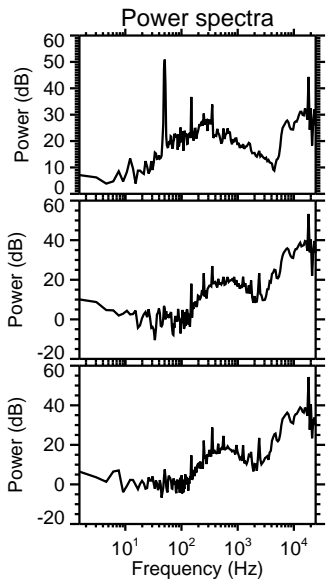
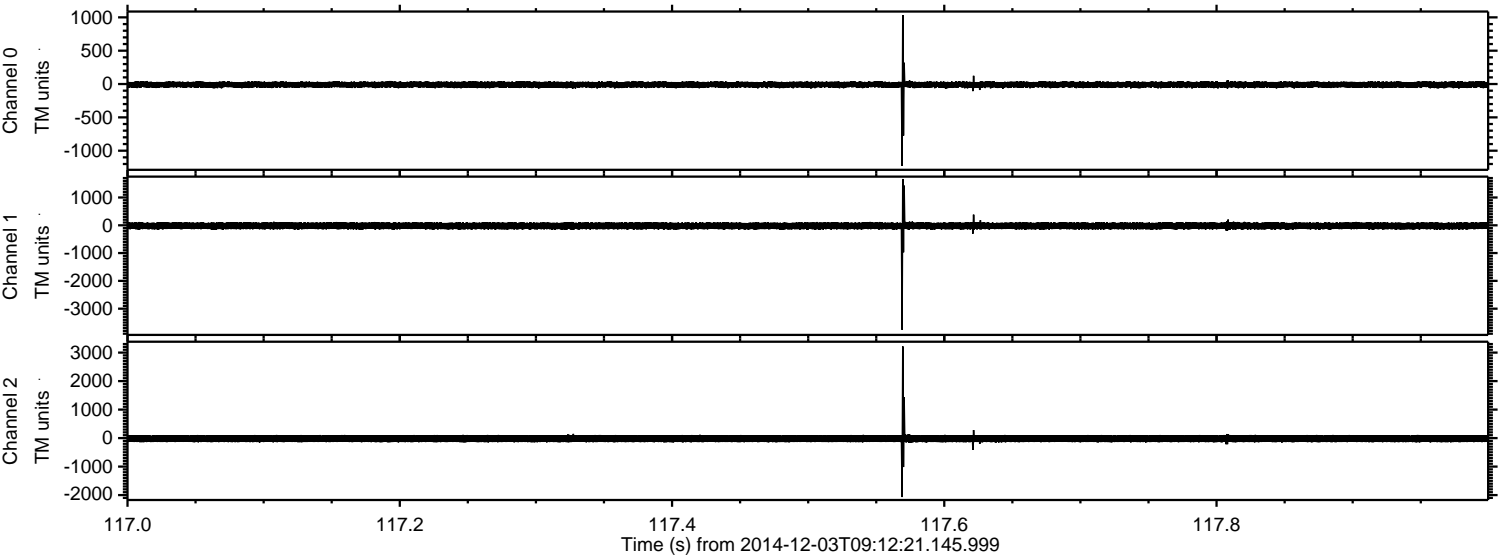



ELMAVAN 3D WAVEFORMS (Measured data sampled at 50 kHz) 49758 packets of 144 samples from 2014-12-03T09:12:21.145.999. Part 119/144

Processed Wed Dec 3 10:20:18 2014 by ELM ver.2012-10-06 from 001\_\_elm20141203\_091220\_\_dat00.bin

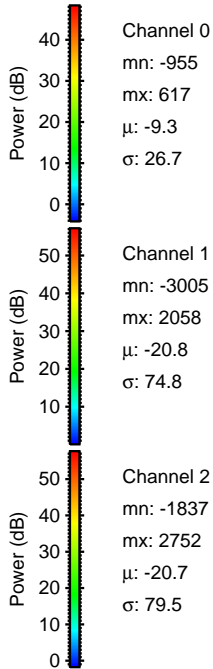
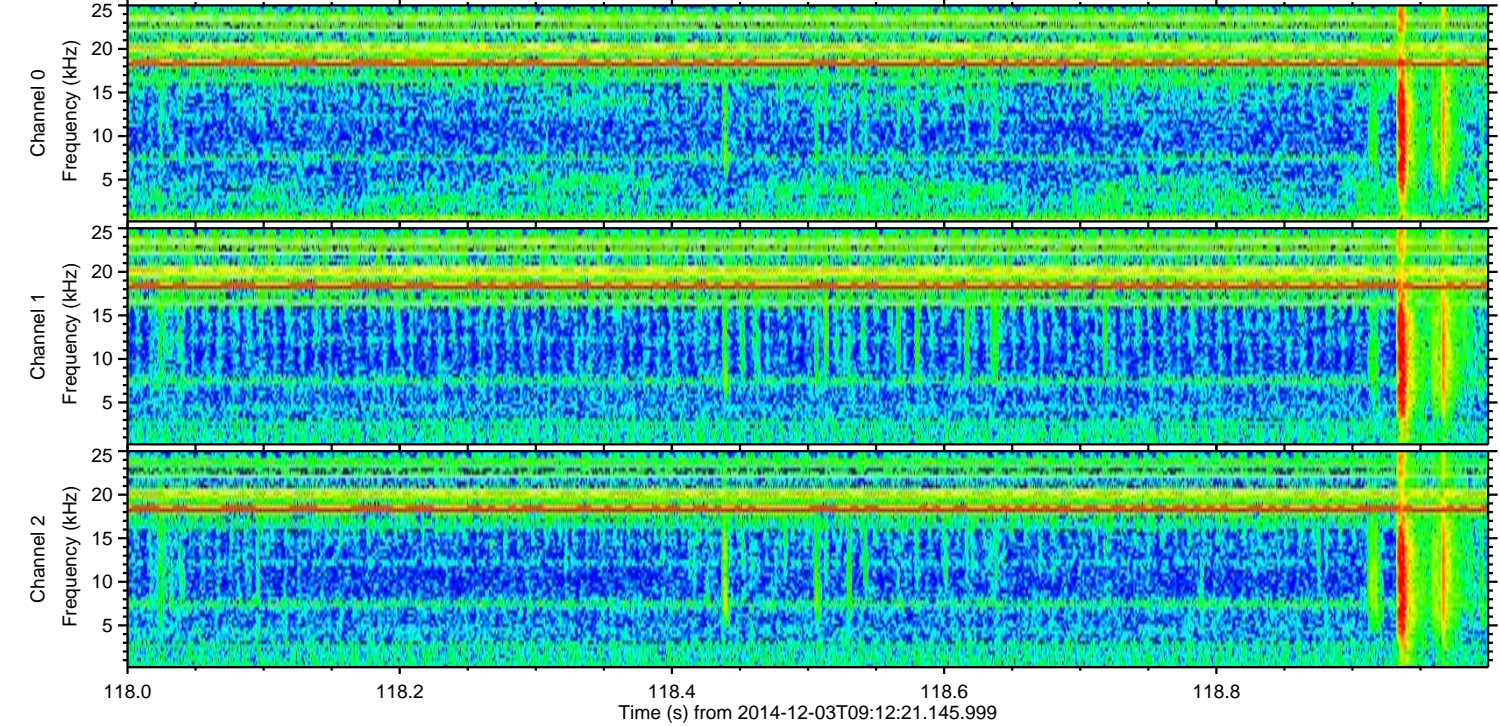
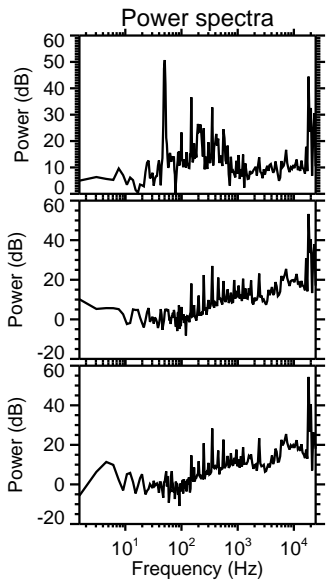
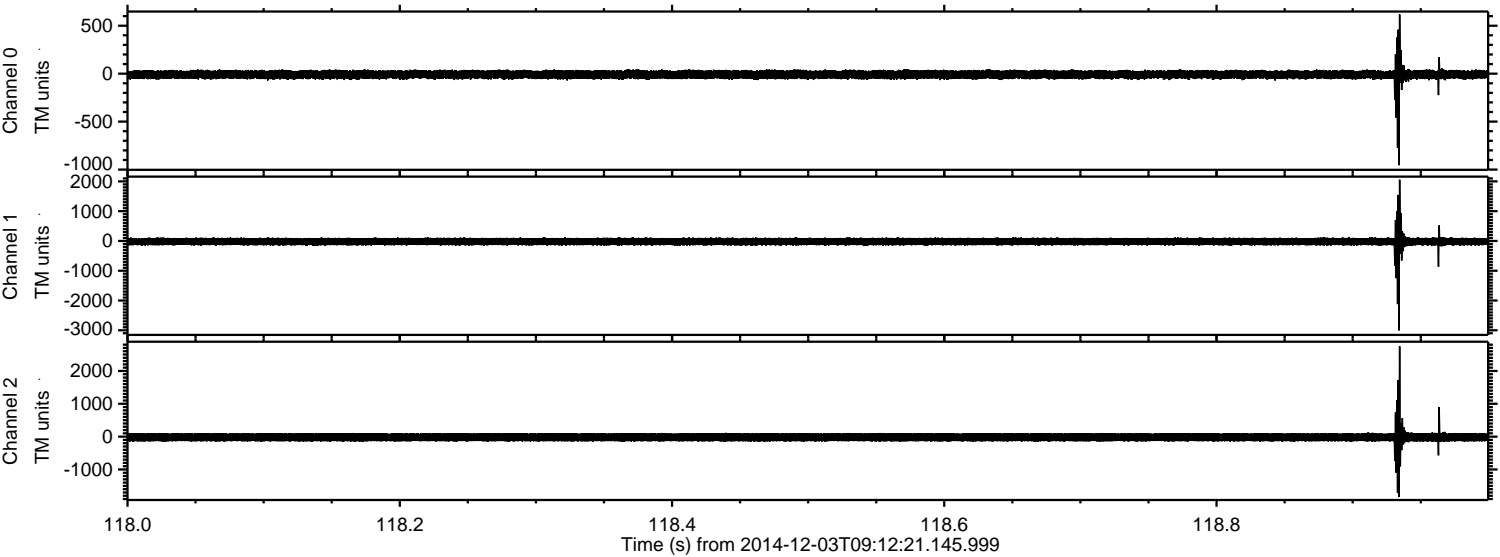

Channel 0  
mn: -955  
mx: 617  
 $\mu$ : -9.3  
 $\sigma$ : 26.7

Channel 1  
mn: -3005  
mx: 2058  
 $\mu$ : -20.8  
 $\sigma$ : 74.8

Channel 2  
mn: -1837  
mx: 2752  
 $\mu$ : -20.7  
 $\sigma$ : 79.5



ELMAVAN 3D WAVEFORMS (Measured data sampled at 50 kHz) 49758 packets of 144 samples from 2014-12-03T09:12:21.145.999. Part 107/144

Processed Wed Dec 3 10:20:19 2014 by ELM ver.2012-10-06 from 001\_\_elm20141203\_091220\_\_dat00.bin

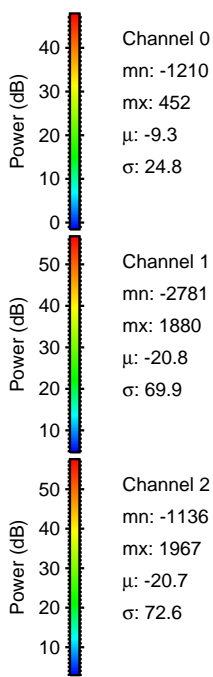
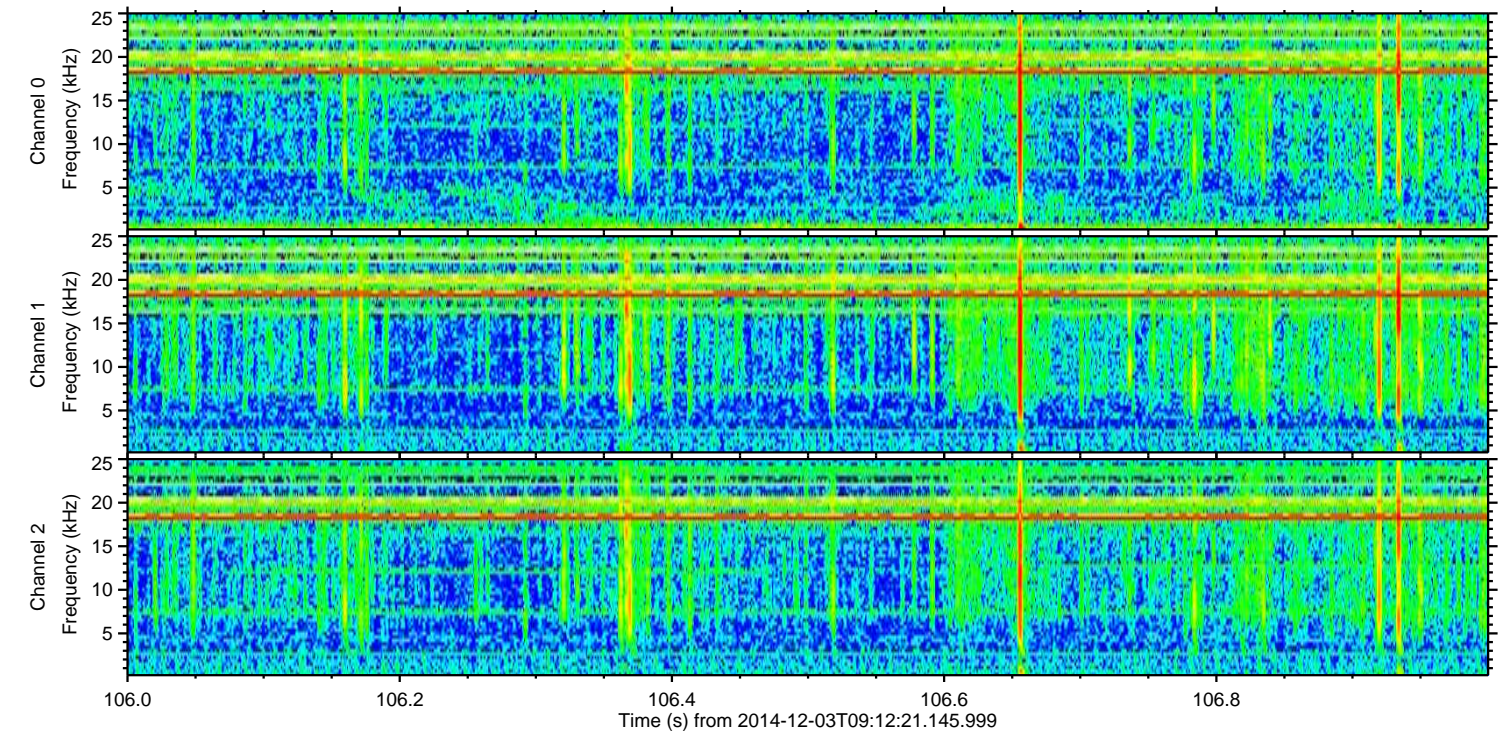
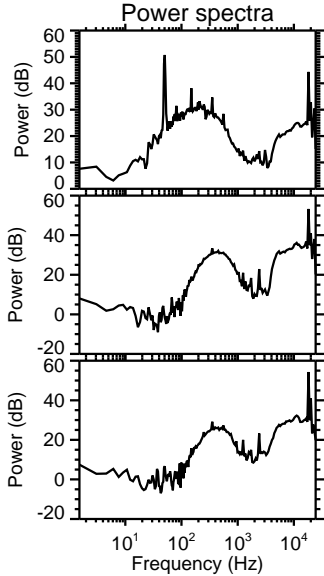
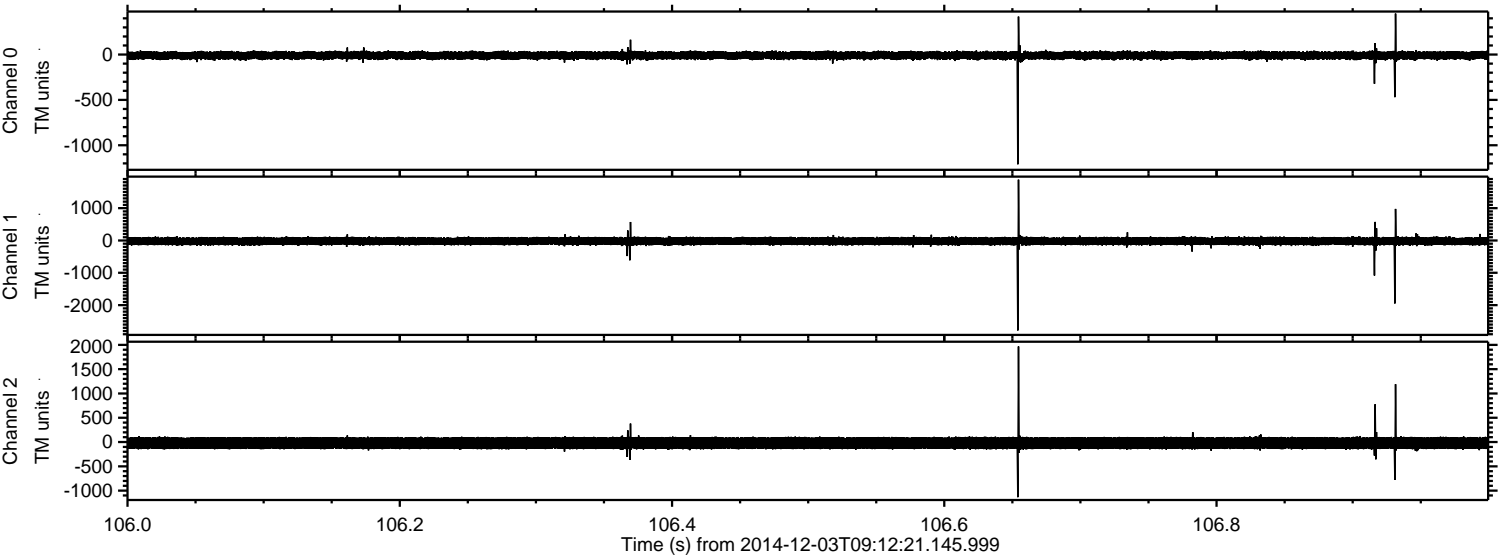



Processed Wed Dec 3 10:20:19 2014 by ELM ver.2012-10-06 from 001\_\_elm20141203\_091220\_\_dat00.bin

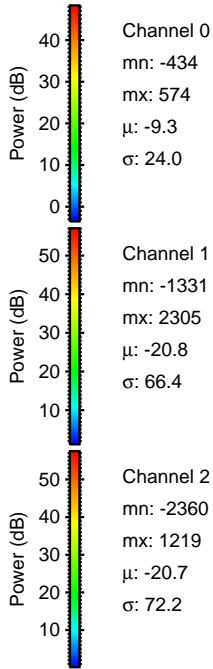
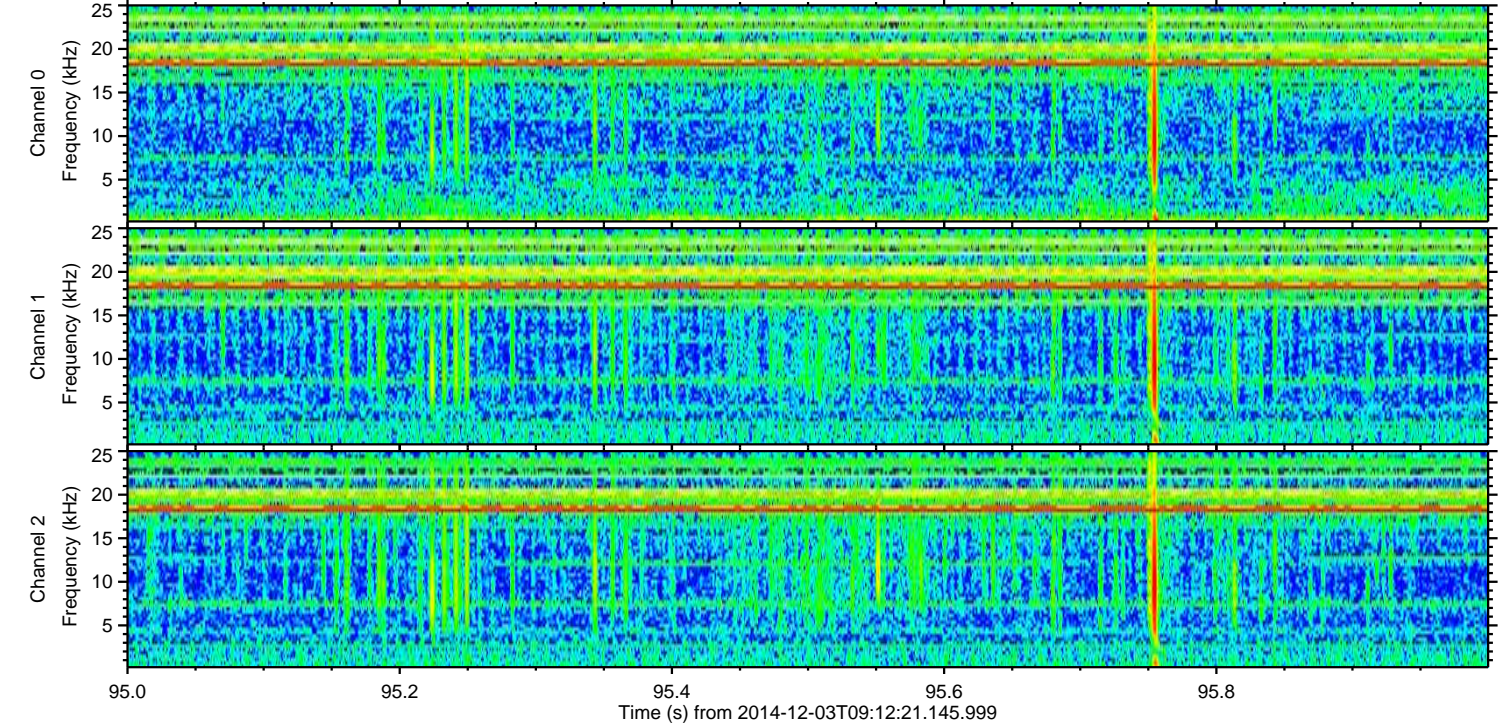
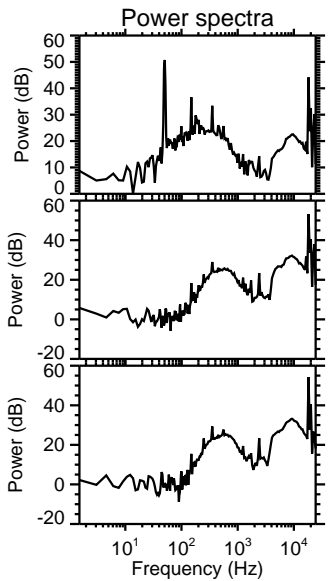
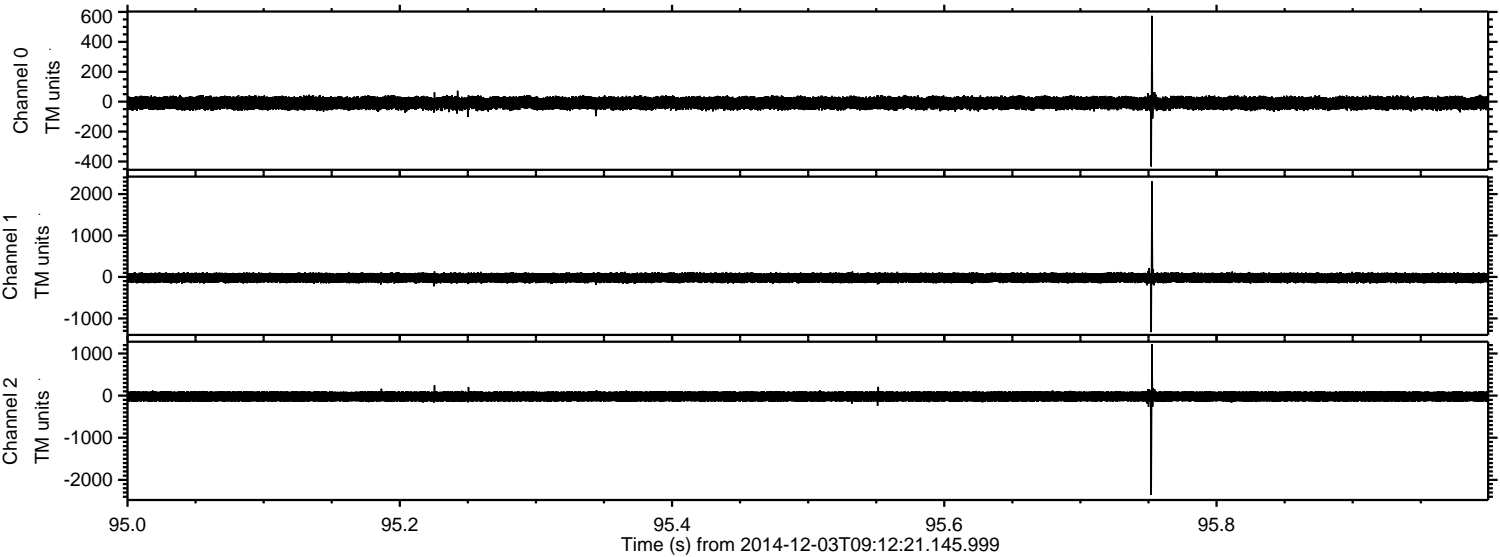



Processed Wed Dec 3 10:20:20 2014 by ELM ver.2012-10-06 from 001\_\_elm20141203\_091220\_\_dat00.bin

