

ELMAVAN 3D WAVEFORMS (Measured data sampled at 50 kHz) 49605 packets of 144 samples from 2014-12-03T08:42:20.270.999.

Processed Wed Dec 3 09:50:35 2014 by ELM ver.2012-10-06 from 001__elm20141203_084219__dat00.bin

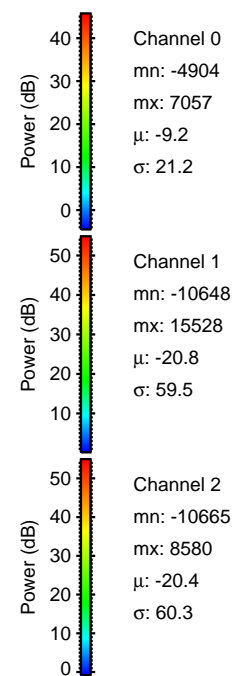
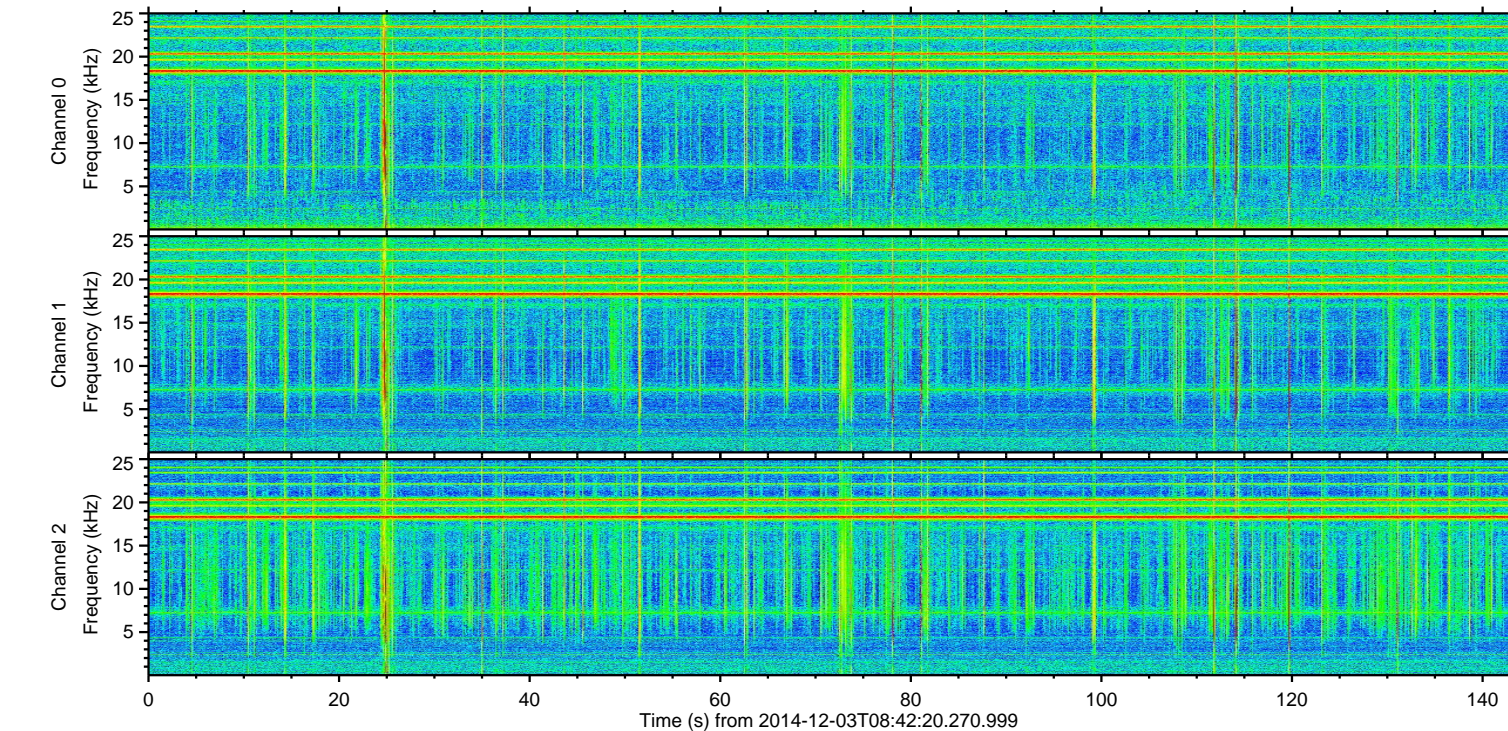
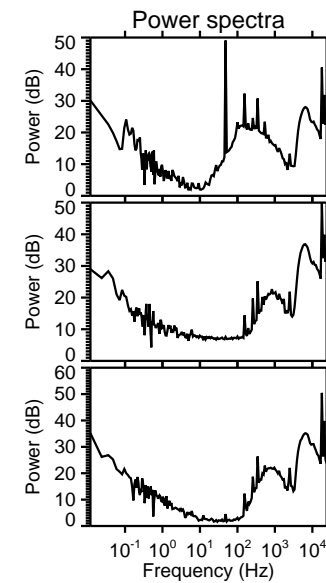
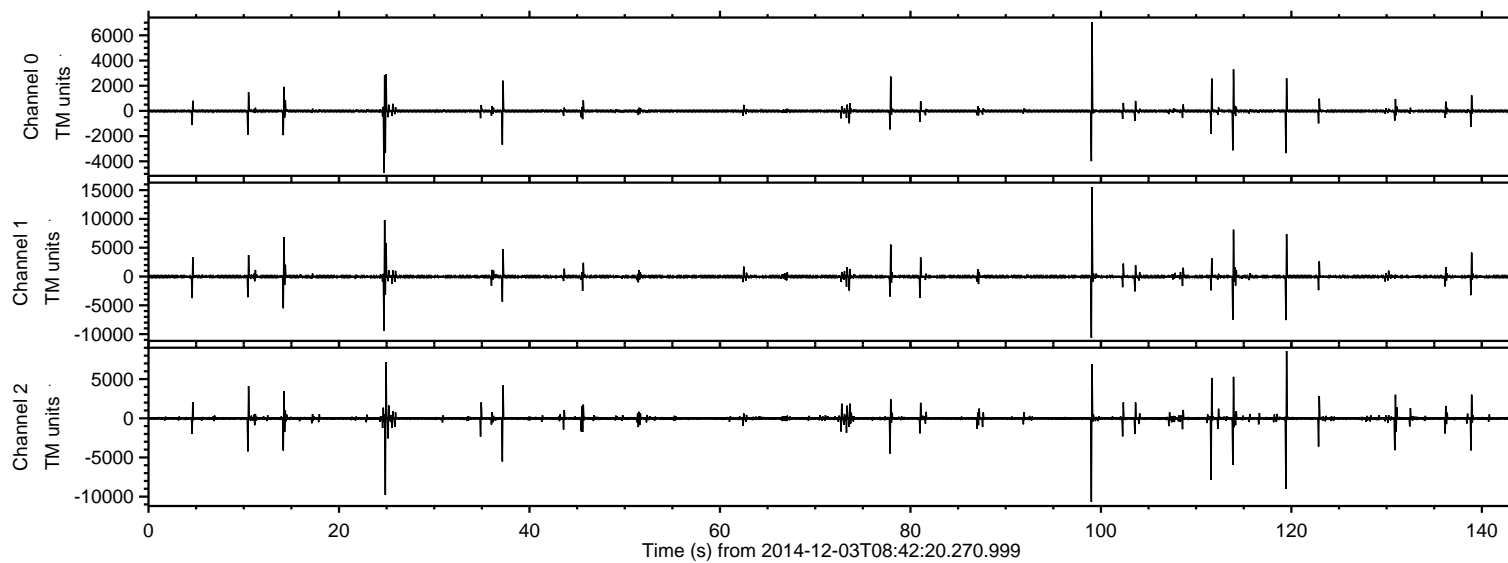

ELMAVAN 3D WAVEFORMS (Measured data sampled at 50 kHz) 49605 packets of 144 samples from 2014-12-03T08:42:20.270.999. Part 100/143

Processed Wed Dec 3 09:50:51 2014 by ELM ver.2012-10-06 from 001__elm20141203_084219__dat00.bin

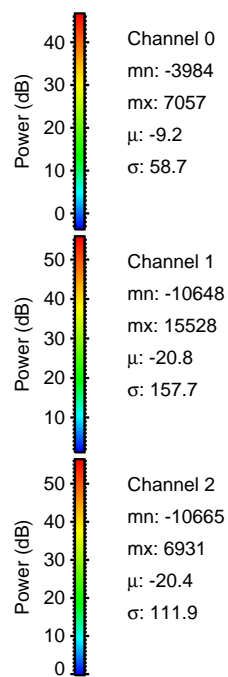
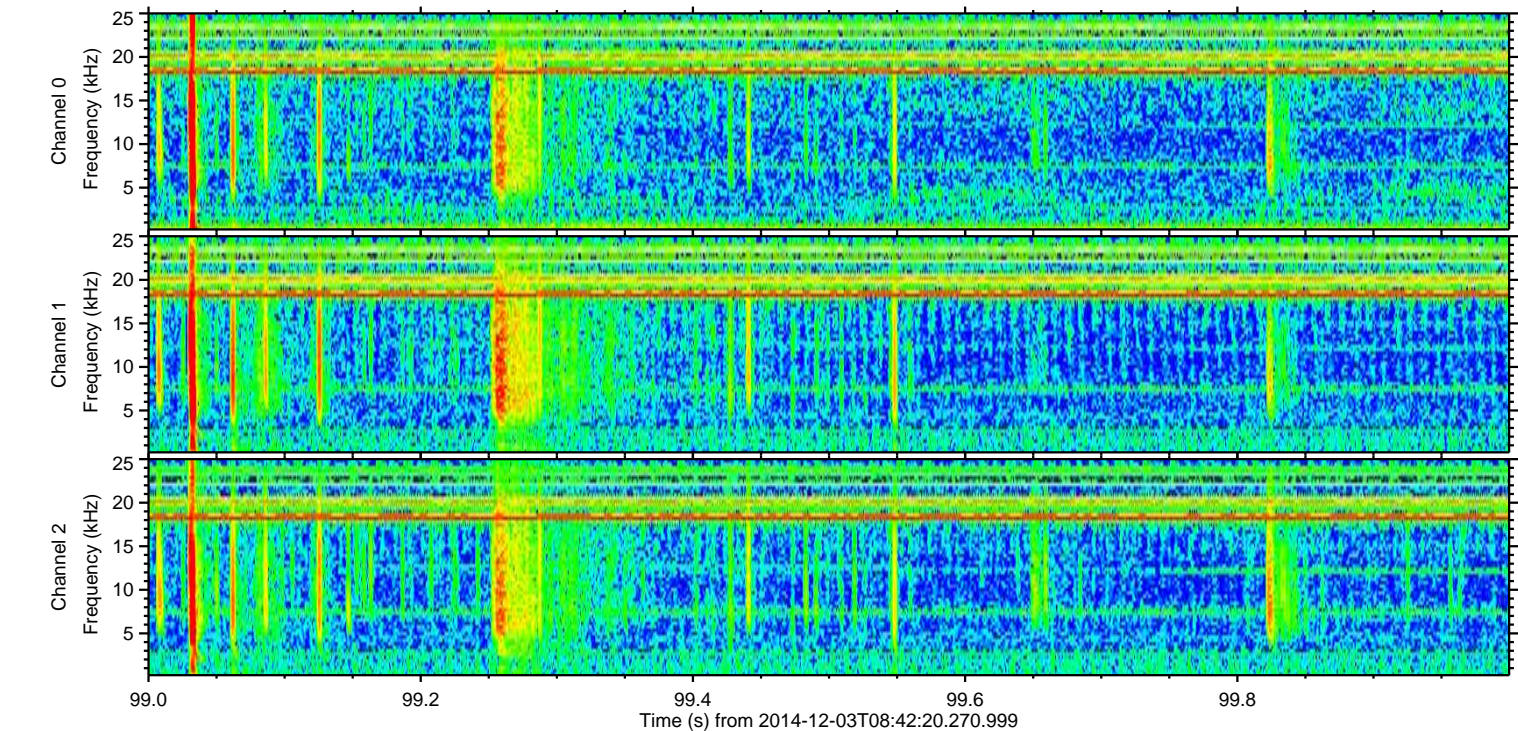
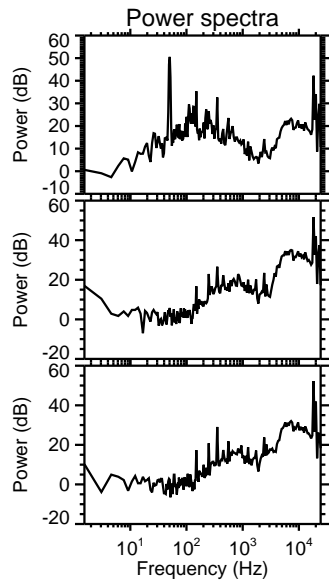
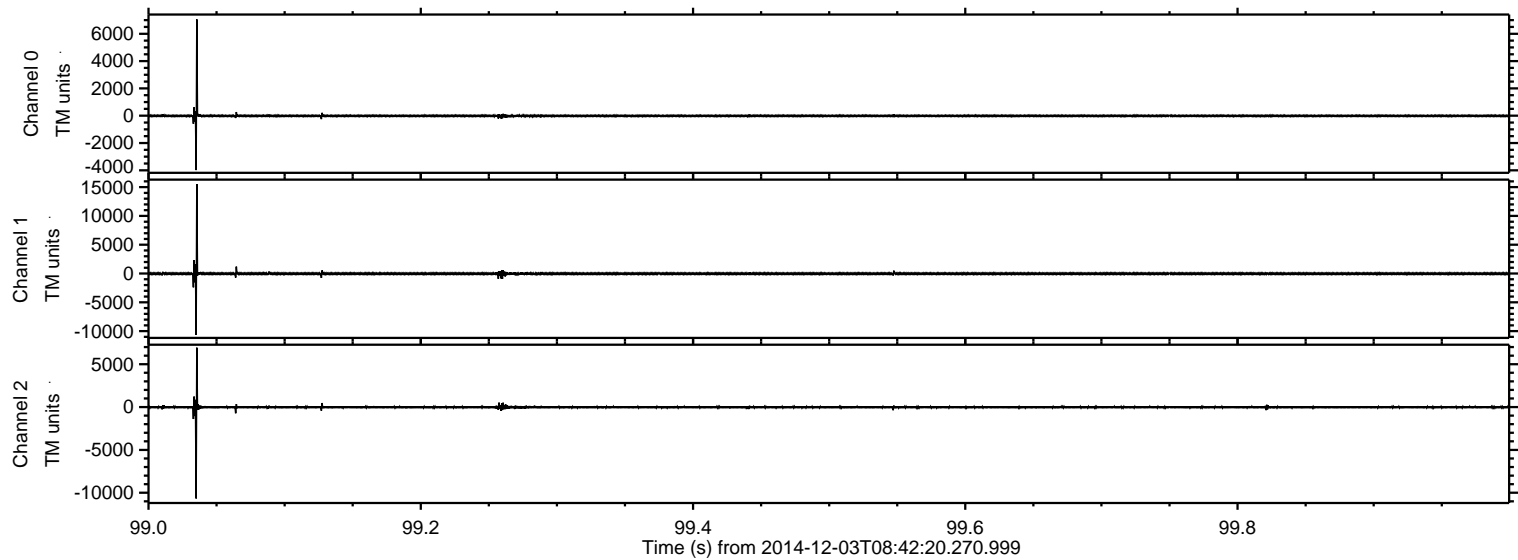

ELMAVAN 3D WAVEFORMS (Measured data sampled at 50 kHz) 49605 packets of 144 samples from 2014-12-03T08:42:20.270.999. Part 25/143

Processed Wed Dec 3 09:50:52 2014 by ELM ver.2012-10-06 from 001__elm20141203_084219__dat00.bin

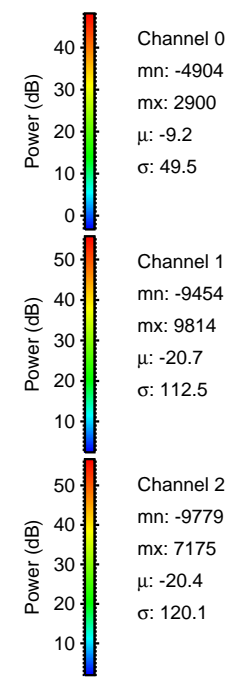
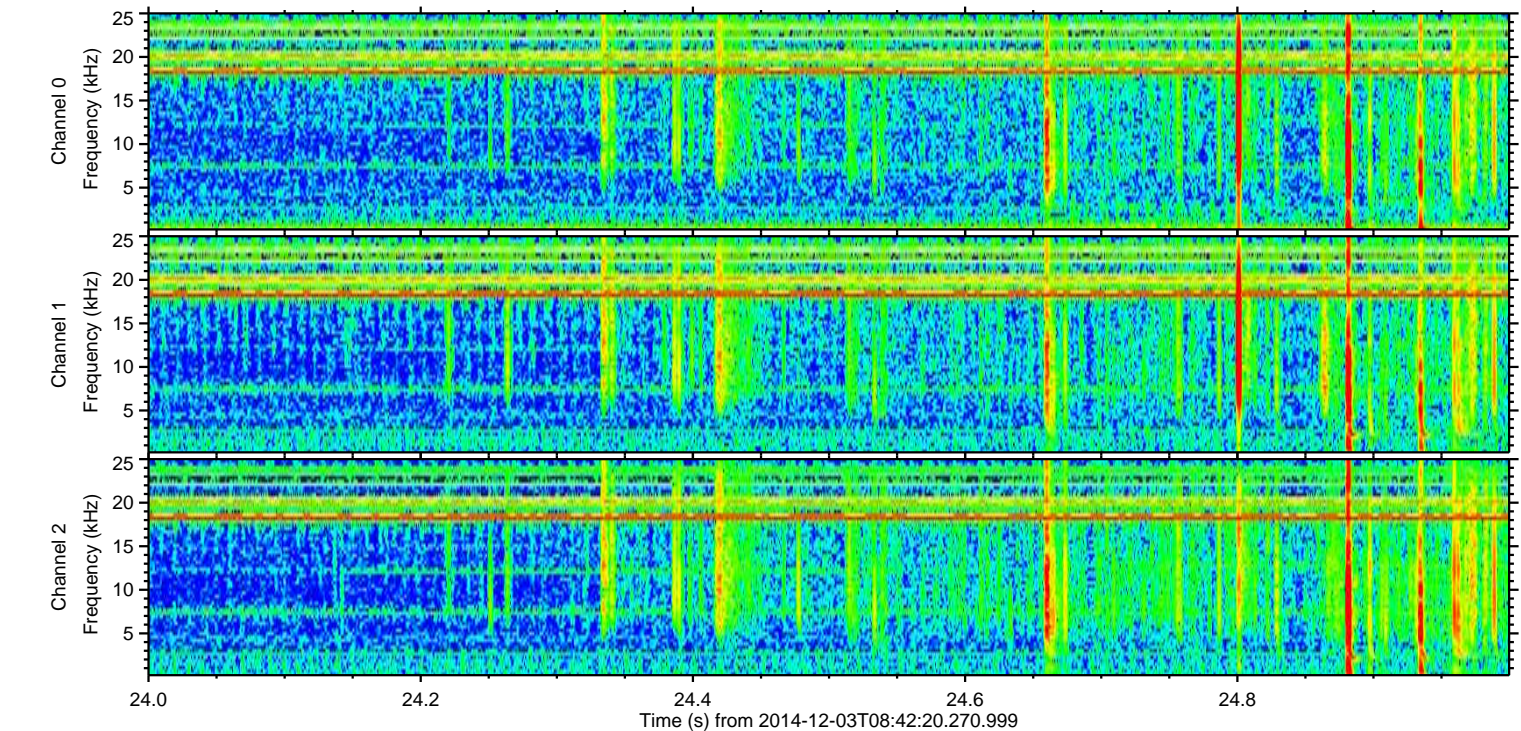
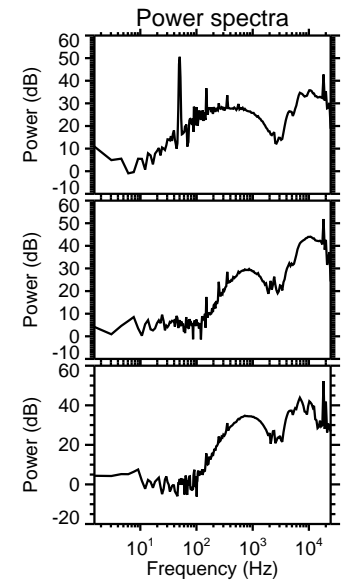
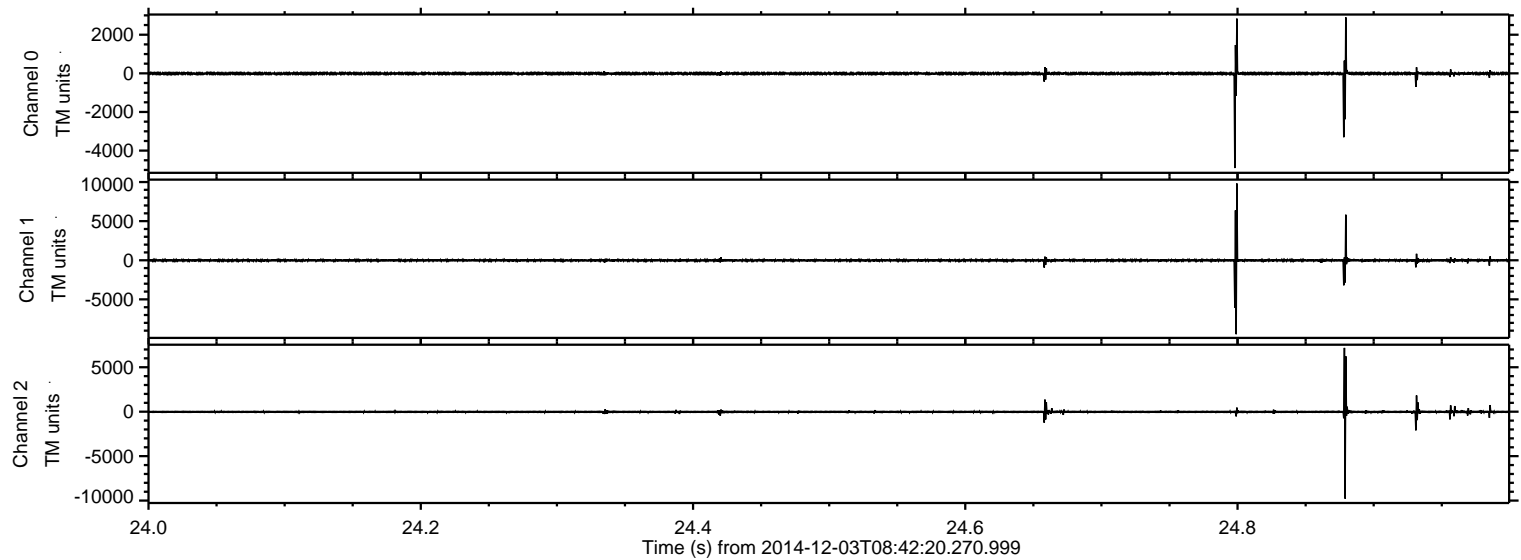

ELMAVAN 3D WAVEFORMS (Measured data sampled at 50 kHz) 49605 packets of 144 samples from 2014-12-03T08:42:20.270.999. Part 120/143

Processed Wed Dec 3 09:50:53 2014 by ELM ver.2012-10-06 from 001__elm20141203_084219__dat00.bin

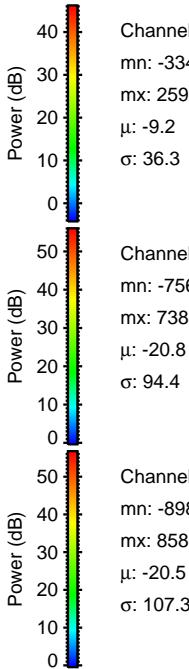
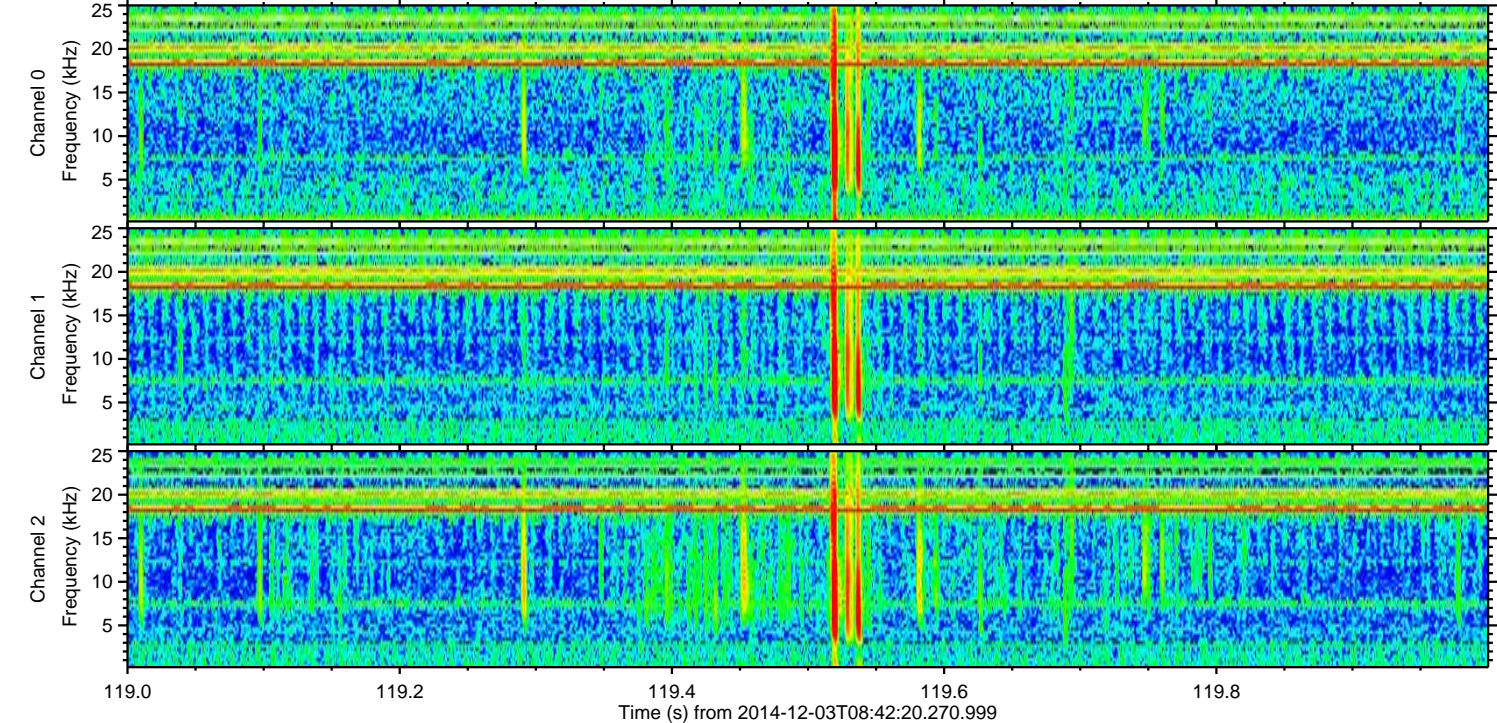
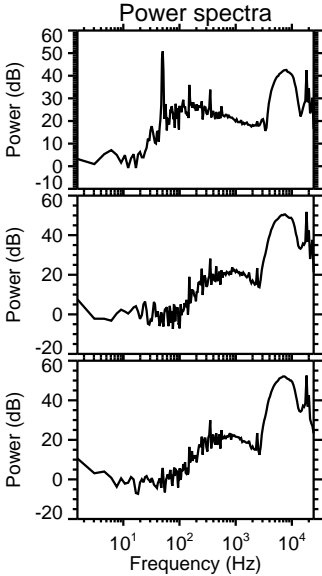
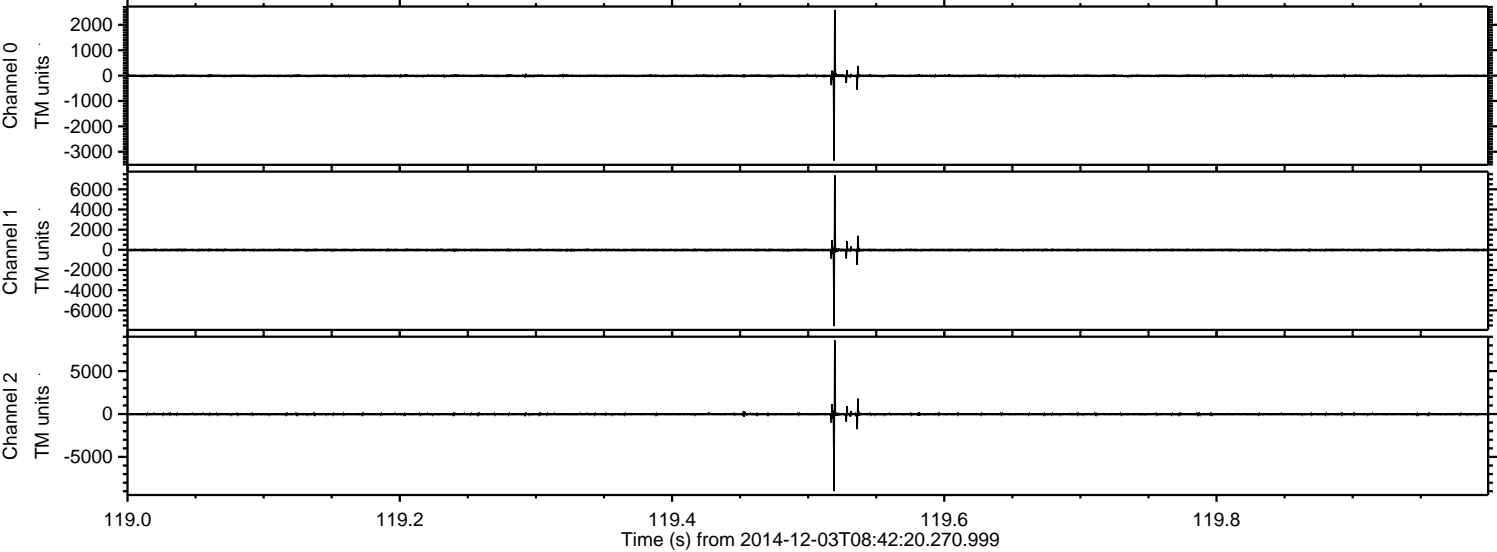

ELMAVAN 3D WAVEFORMS (Measured data sampled at 50 kHz) 49605 packets of 144 samples from 2014-12-03T08:42:20.270.999. Part 114/143

Processed Wed Dec 3 09:50:54 2014 by ELM ver.2012-10-06 from 001__elm20141203_084219__dat00.bin

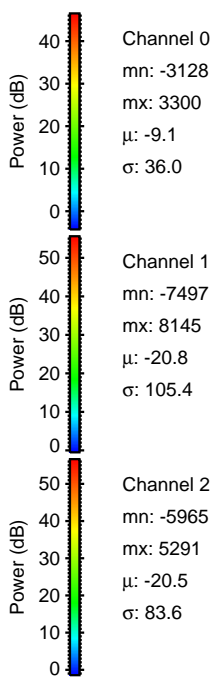
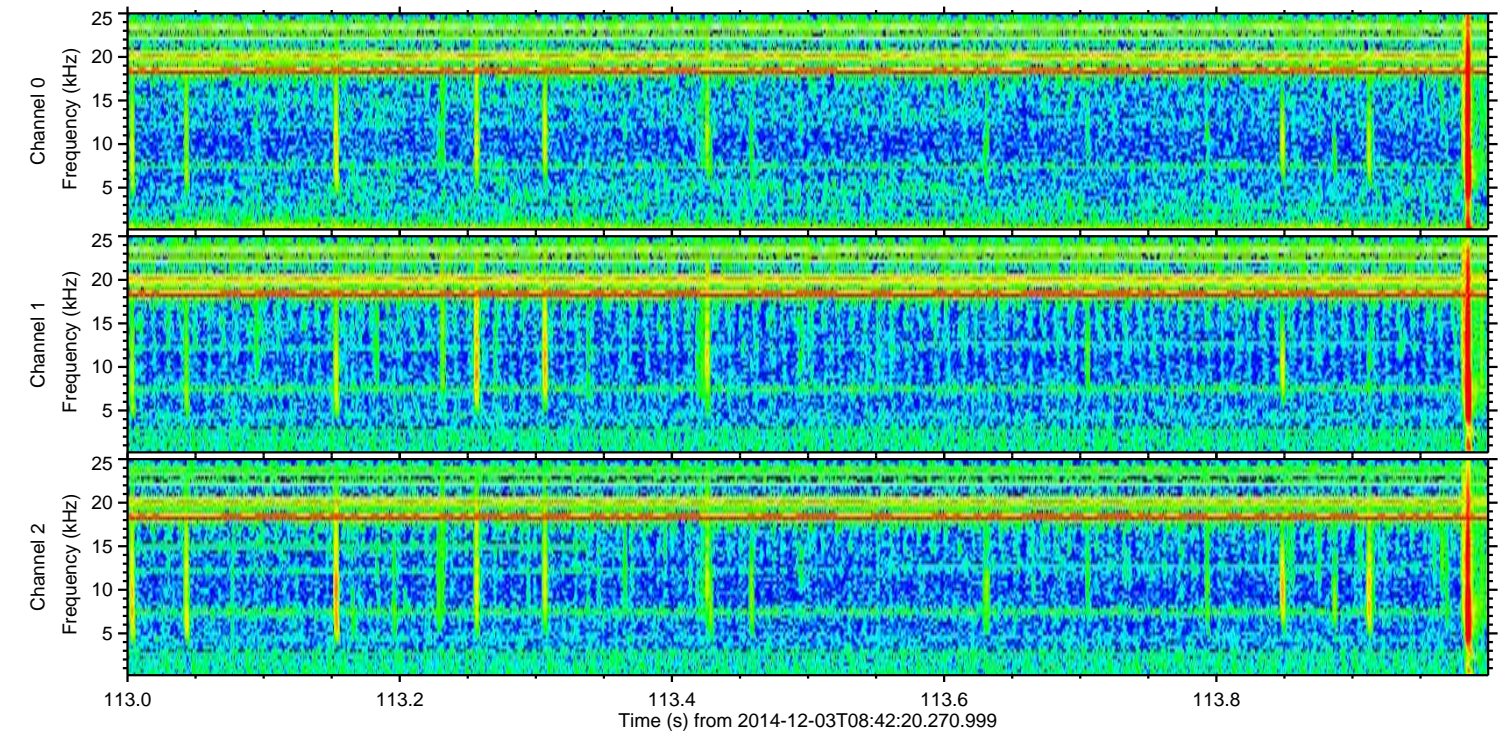
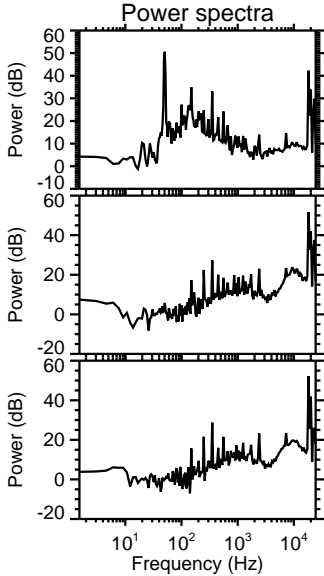
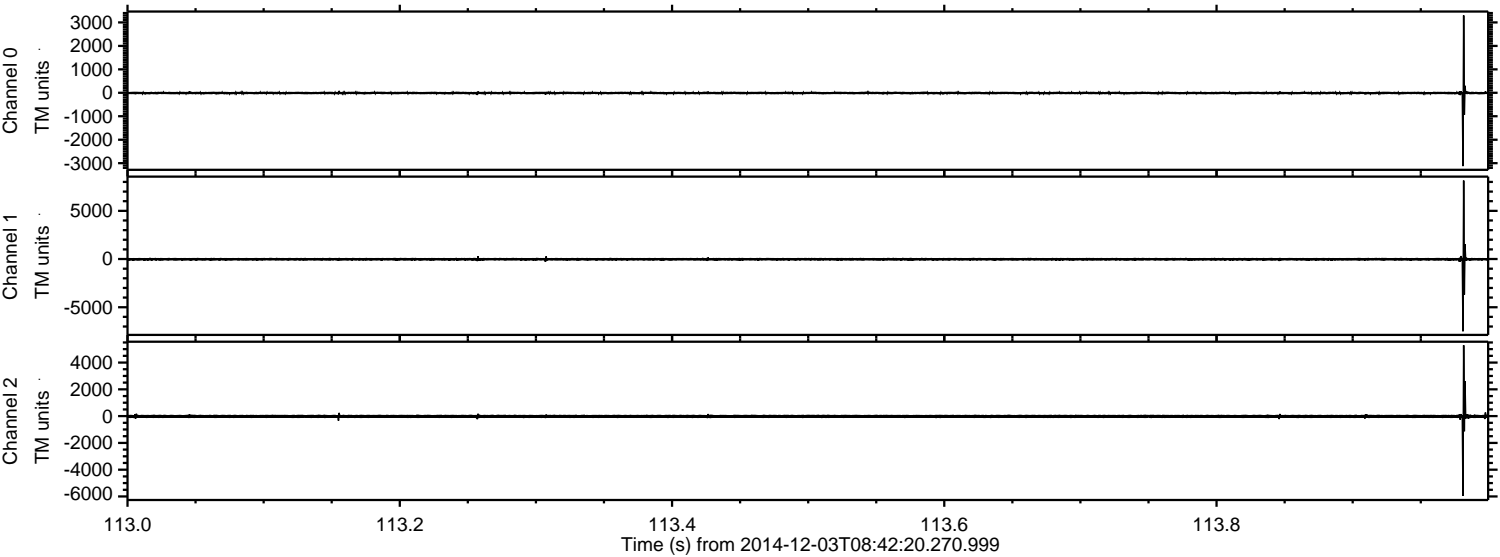

ELMAVAN 3D WAVEFORMS (Measured data sampled at 50 kHz) 49605 packets of 144 samples from 2014-12-03T08:42:20.270.999. Part 112/143

Processed Wed Dec 3 09:50:55 2014 by ELM ver.2012-10-06 from 001__elm20141203_084219__dat00.bin

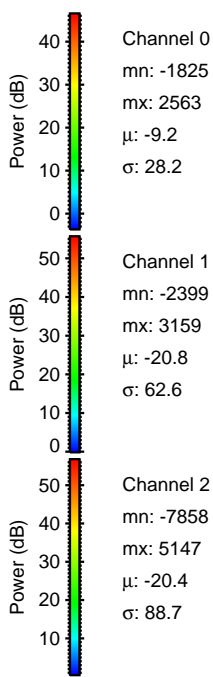
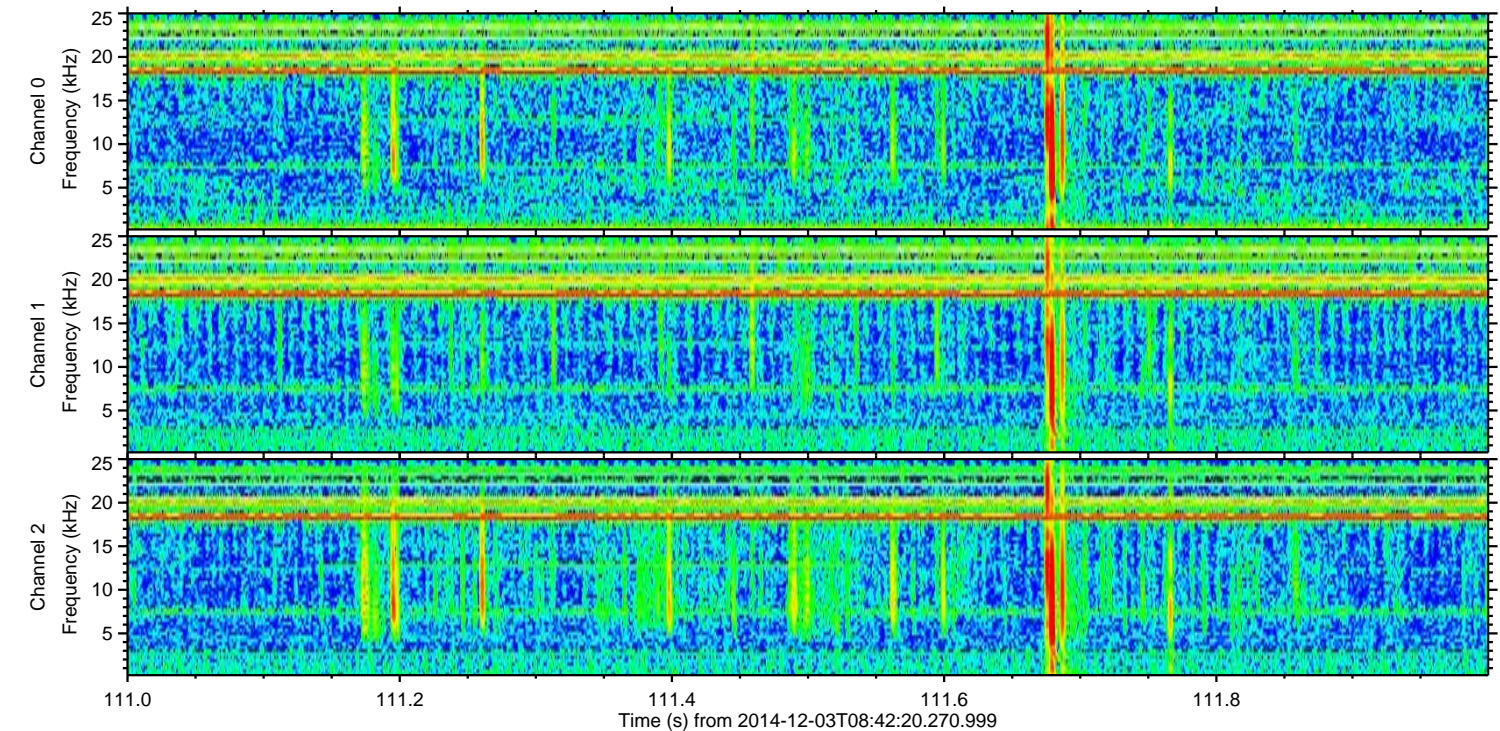
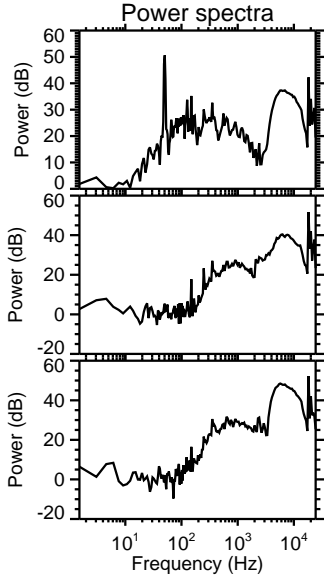
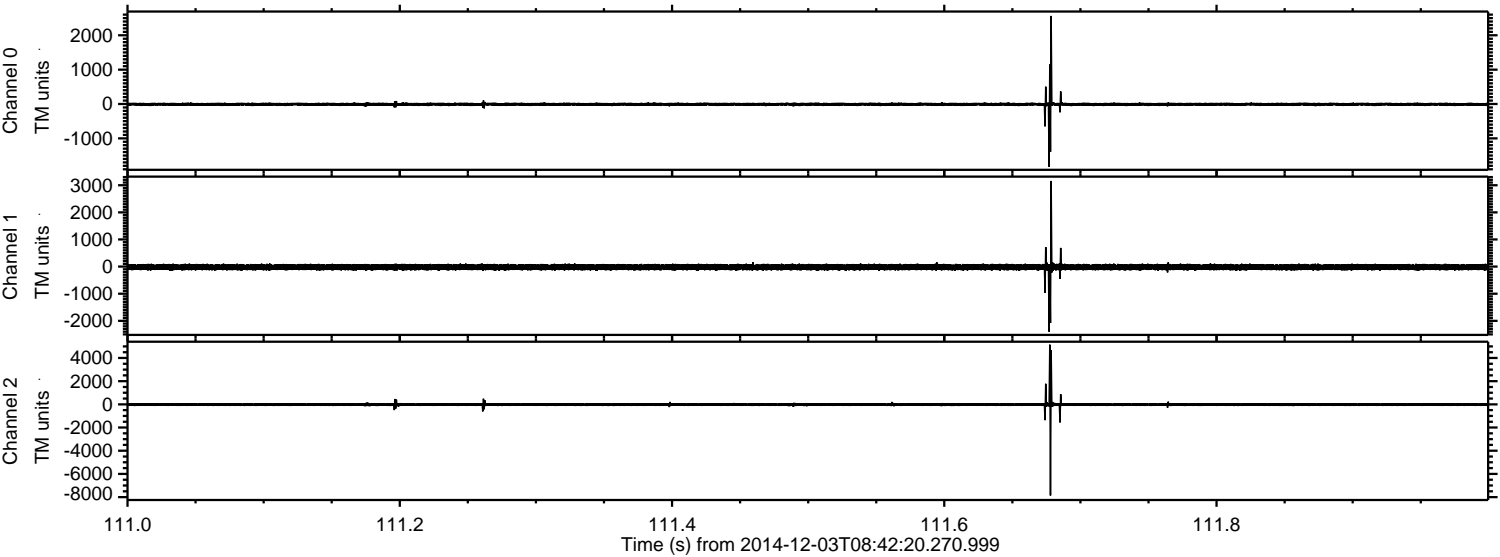

ELMAVAN 3D WAVEFORMS (Measured data sampled at 50 kHz) 49605 packets of 144 samples from 2014-12-03T08:42:20.270.999. Part 15/143

Processed Wed Dec 3 09:50:56 2014 by ELM ver.2012-10-06 from 001__elm20141203_084219__dat00.bin

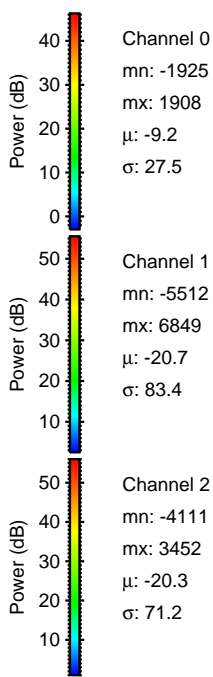
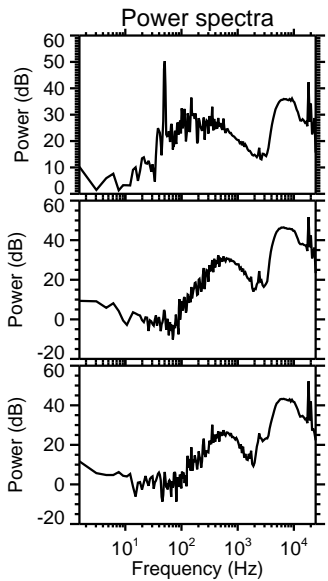
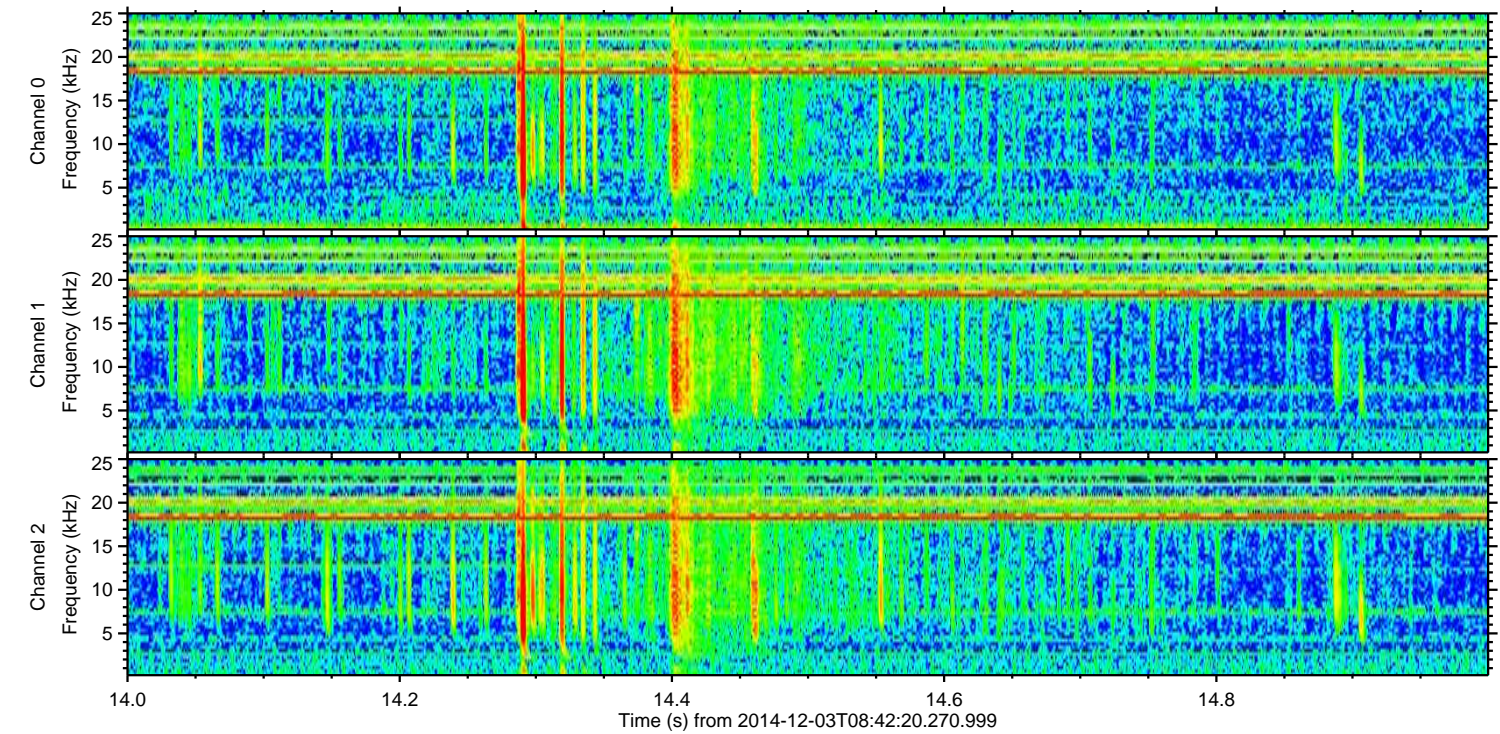
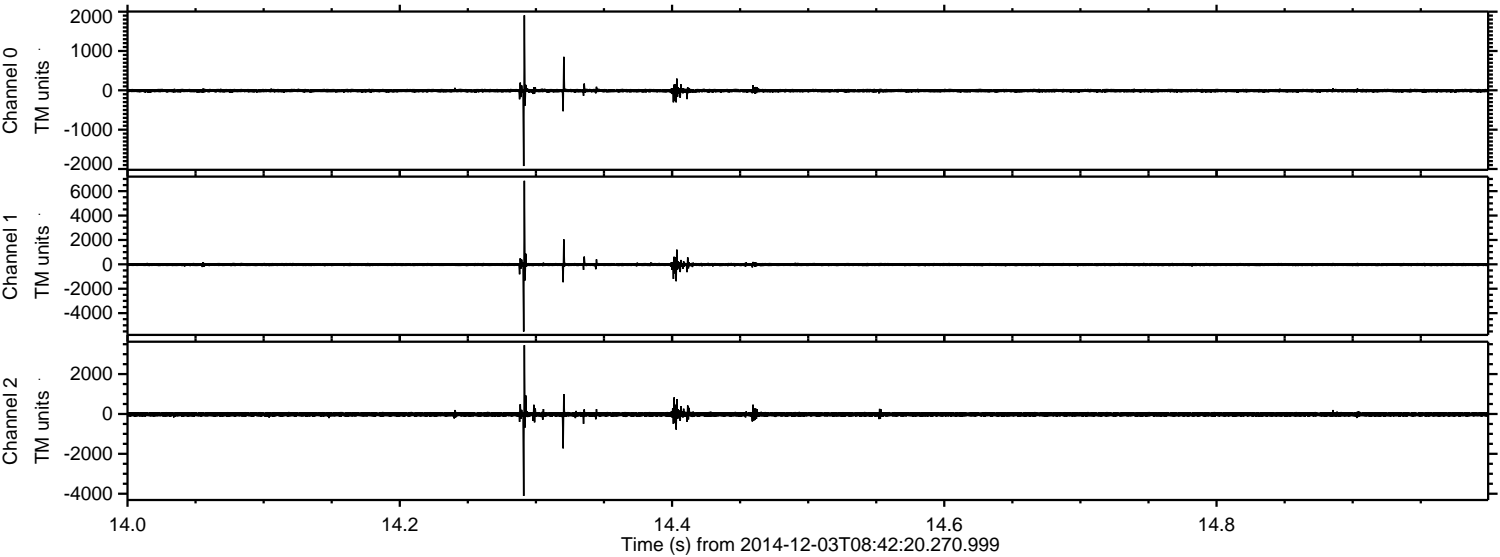

Channel 0
mn: -1925
mx: 1908
 μ : -9.2
 σ : 27.5

Channel 1
mn: -5512
mx: 6849
 μ : -20.7
 σ : 83.4

Channel 2
mn: -4111
mx: 3452
 μ : -20.3
 σ : 71.2

Processed Wed Dec 3 09:50:57 2014 by ELM ver.2012-10-06 from 001__elm20141203_084219__dat00.bin

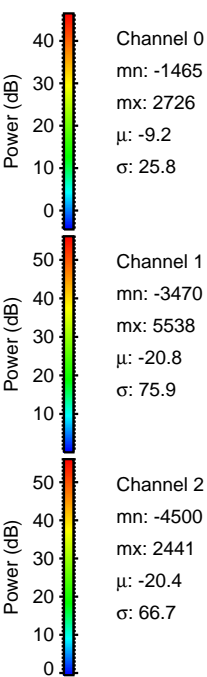
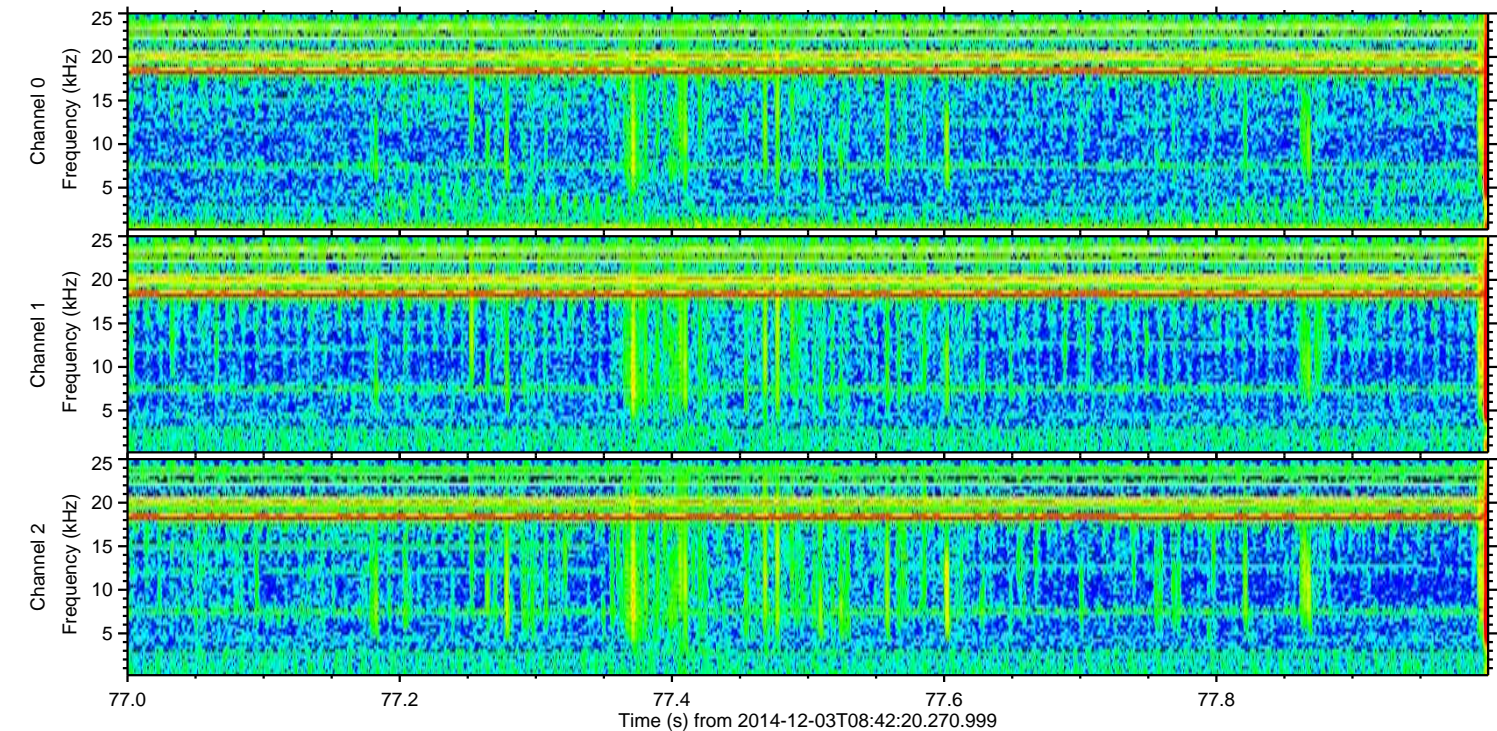
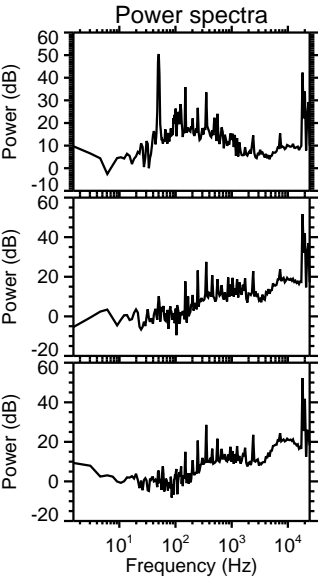
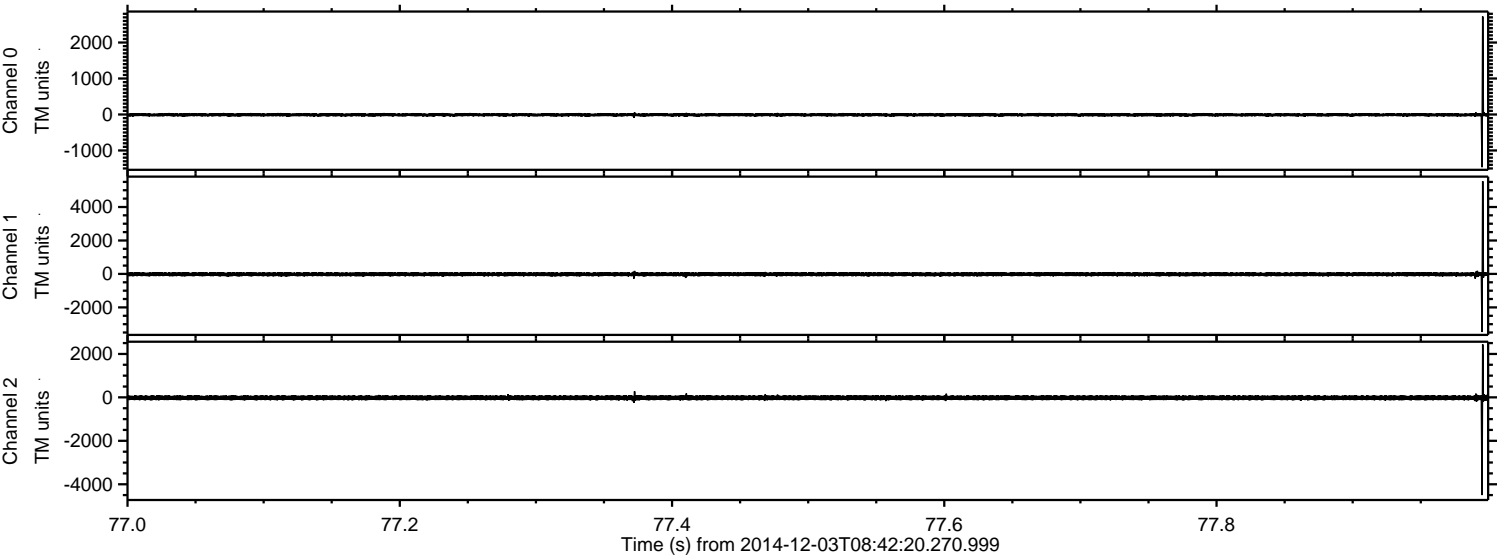

Channel 0
mn: -1465
mx: 2726
 μ : -9.2
 σ : 25.8

Channel 1
mn: -3470
mx: 5538
 μ : -20.8
 σ : 75.9

Channel 2
mn: -4500
mx: 2441
 μ : -20.4
 σ : 66.7

Processed Wed Dec 3 09:50:58 2014 by ELM ver.2012-10-06 from 001__elm20141203_084219__dat00.bin

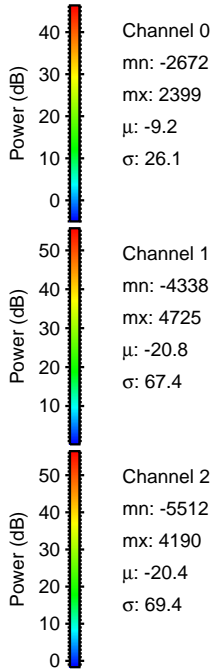
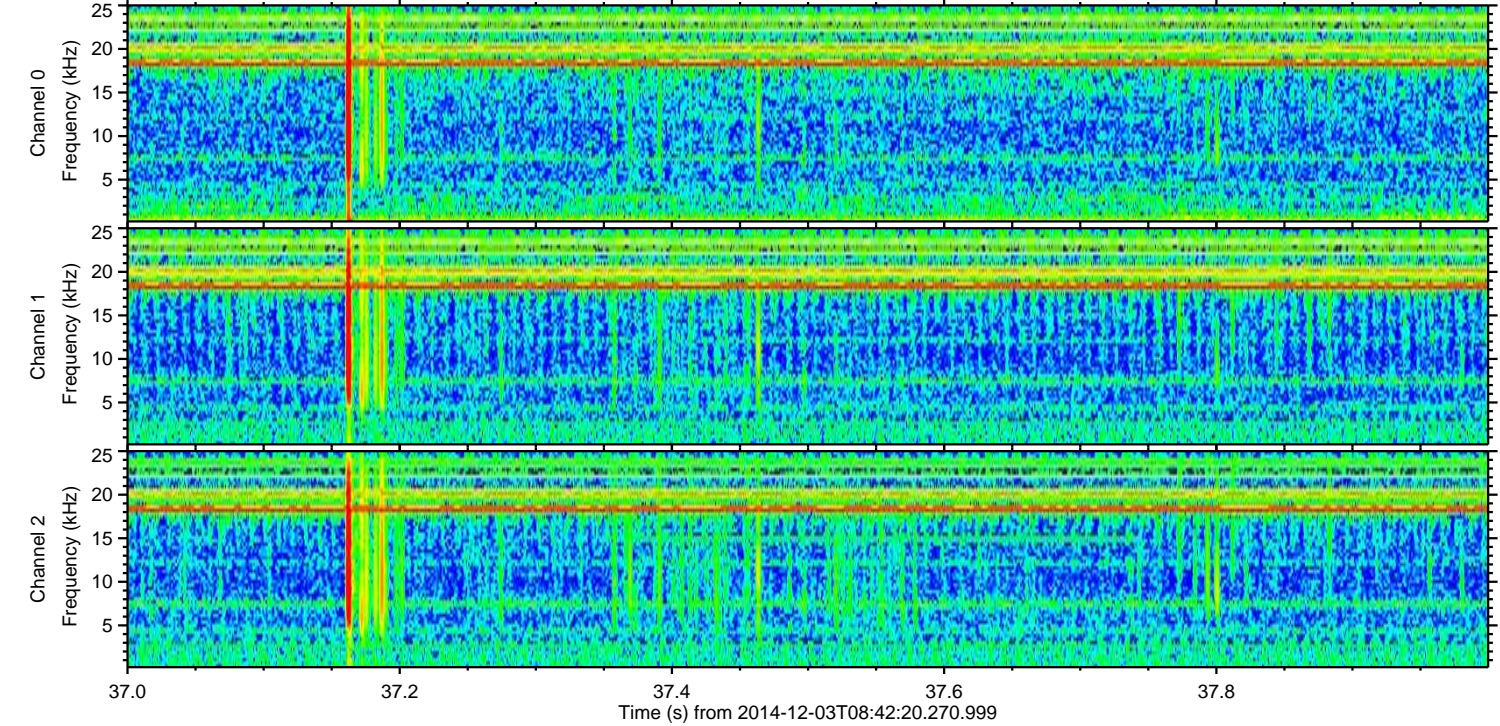
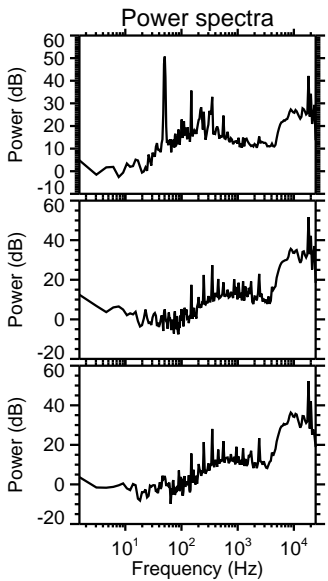
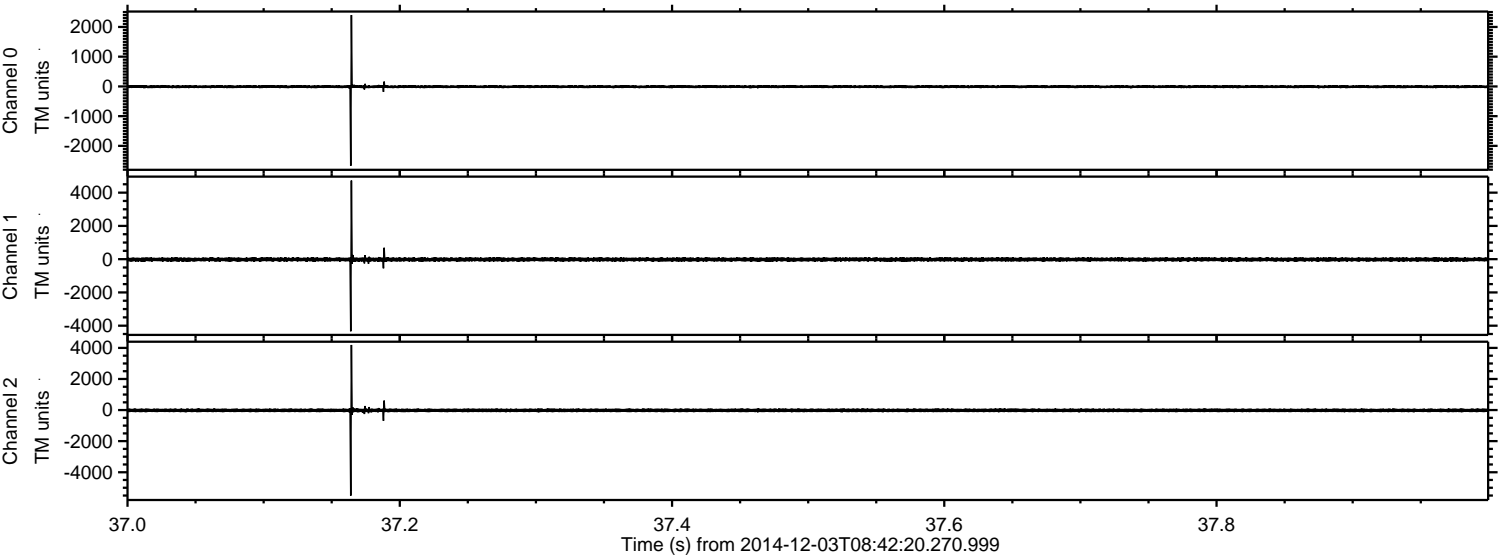

ELMAVAN 3D WAVEFORMS (Measured data sampled at 50 kHz) 49605 packets of 144 samples from 2014-12-03T08:42:20.270.999. Part 11/143

Processed Wed Dec 3 09:50:59 2014 by ELM ver.2012-10-06 from 001__elm20141203_084219__dat00.bin

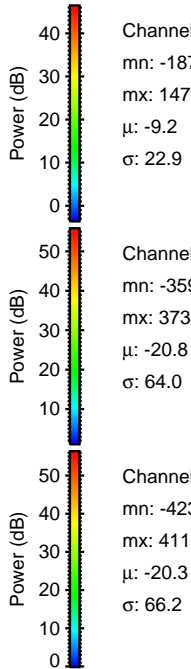
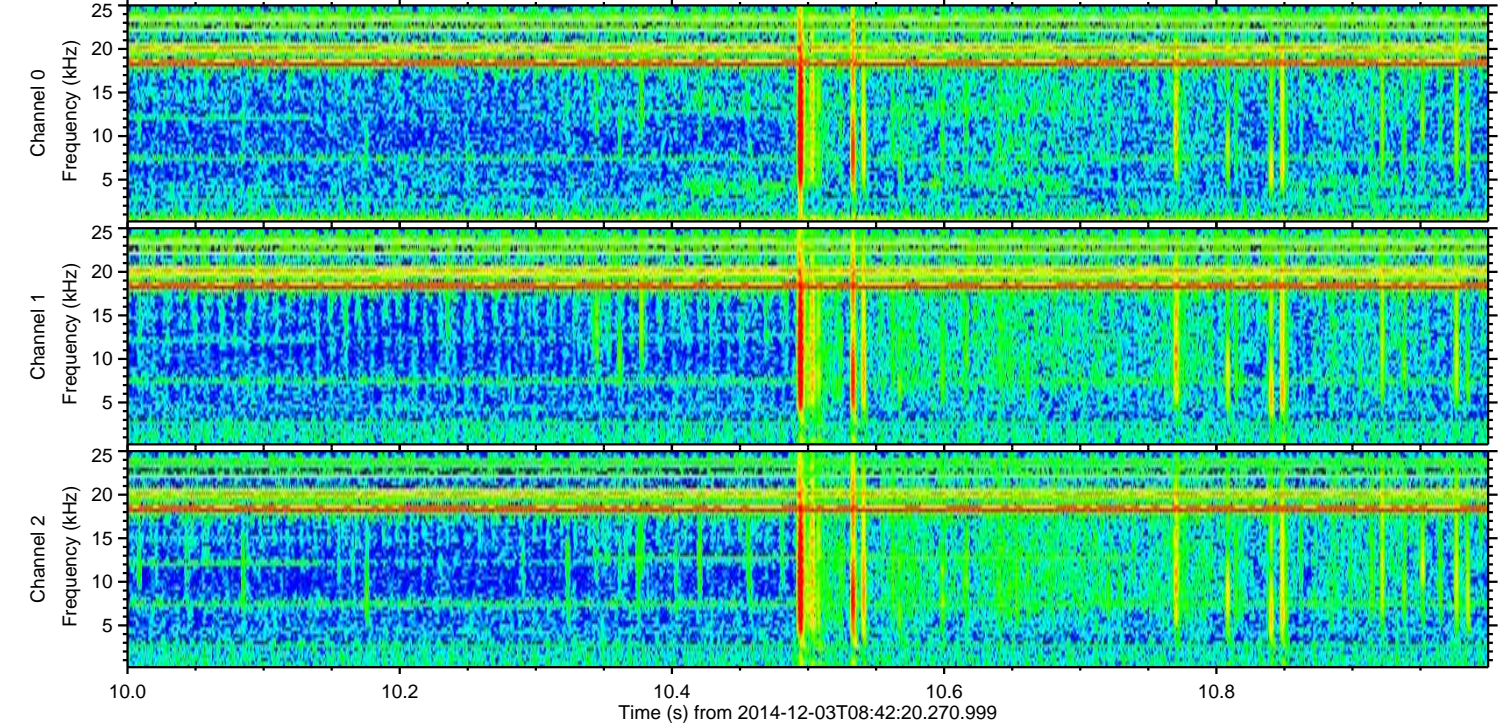
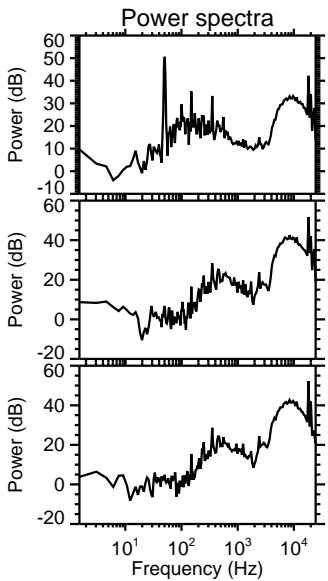
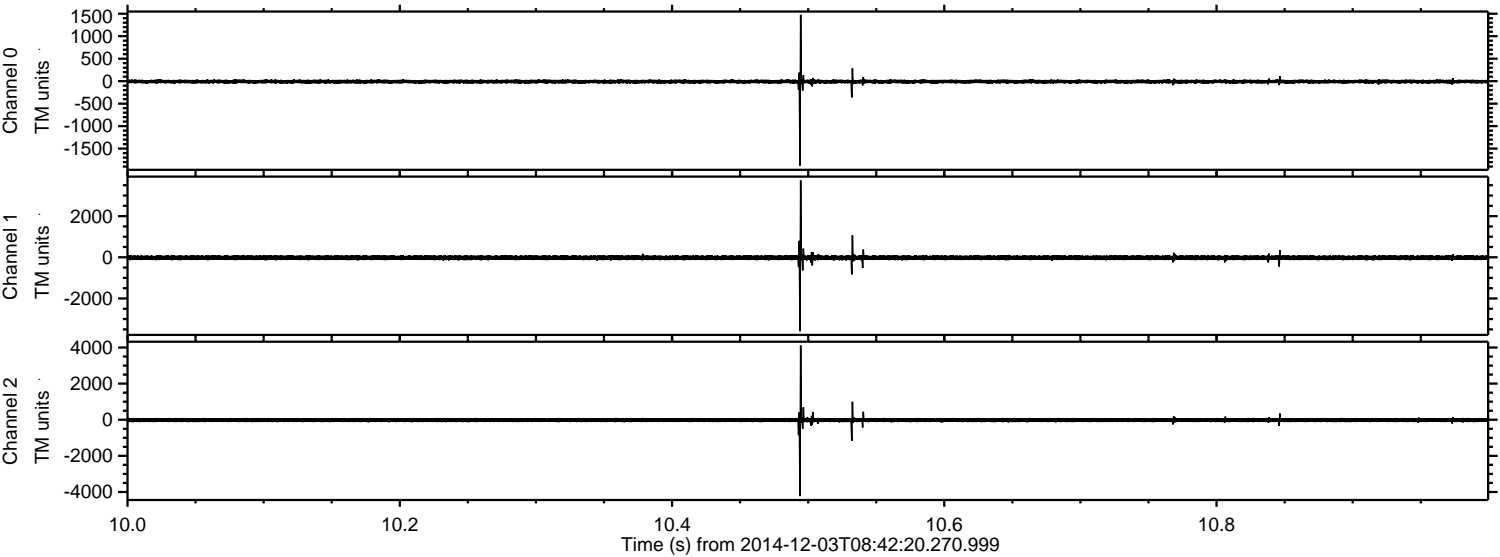

Channel 0
mn: -1878
mx: 1475
 μ : -9.2
 σ : 22.9

Channel 1
mn: -3590
mx: 3732
 μ : -20.8
 σ : 64.0

Channel 2
mn: -4233
mx: 4115
 μ : -20.3
 σ : 66.2

ELMAVAN 3D WAVEFORMS (Measured data sampled at 50 kHz) 49605 packets of 144 samples from 2014-12-03T08:42:20.270.999. Part 1/143

Processed Wed Dec 3 09:51:00 2014 by ELM ver.2012-10-06 from 001__elm20141203_084219__dat00.bin

