

ELMAVAN 3D WAVEFORMS (Measured data sampled at 50 kHz) 49712 packets of 144 samples from 2014-12-03T08:02:19.101.999.

Processed Wed Dec 3 09:14:38 2014 by ELM ver.2012-10-06 from 001__elm20141203_080218__dat00.bin

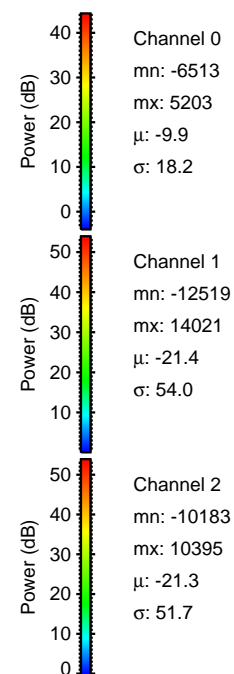
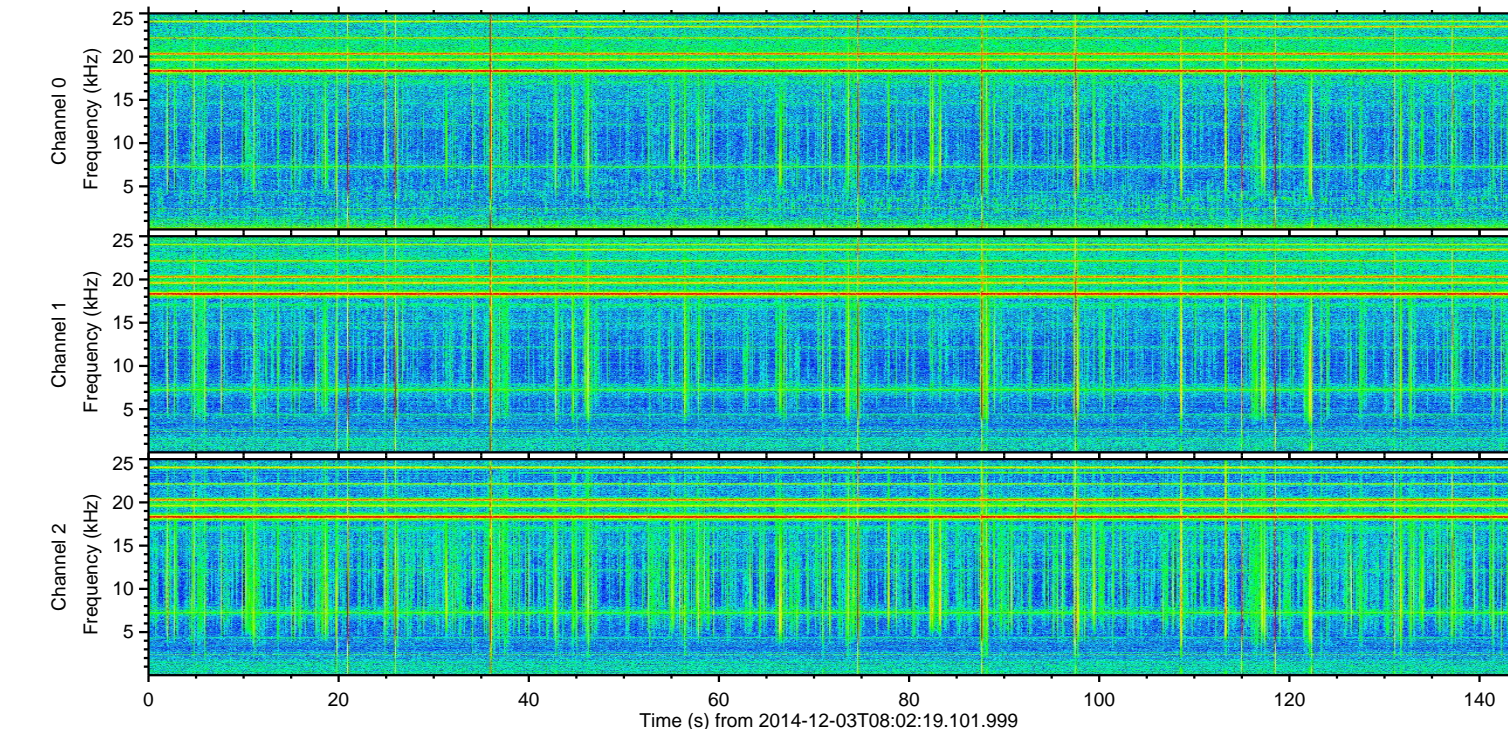
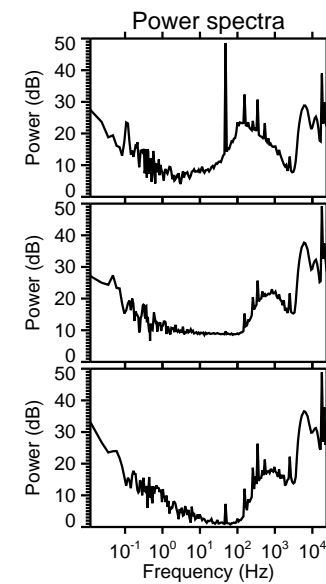
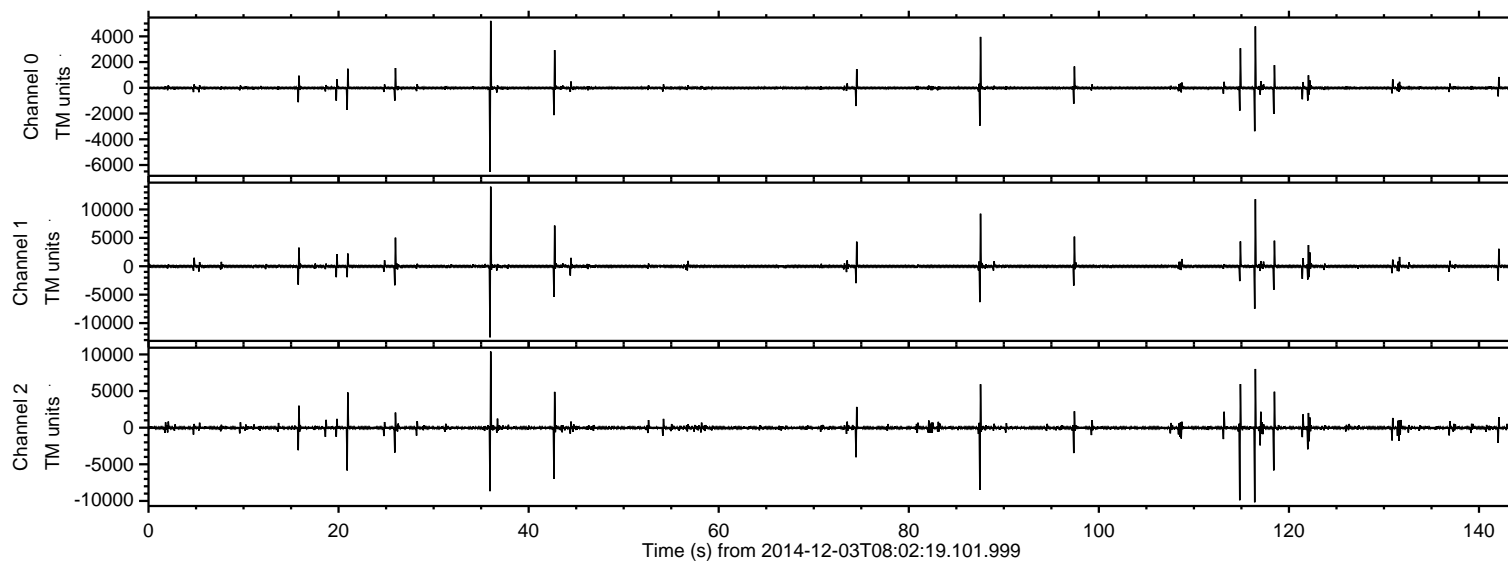

ELMAVAN 3D WAVEFORMS (Measured data sampled at 50 kHz) 49712 packets of 144 samples from 2014-12-03T08:02:19.101.999. Part 36/144

Processed Wed Dec 3 09:14:54 2014 by ELM ver.2012-10-06 from 001__elm20141203_080218__dat00.bin

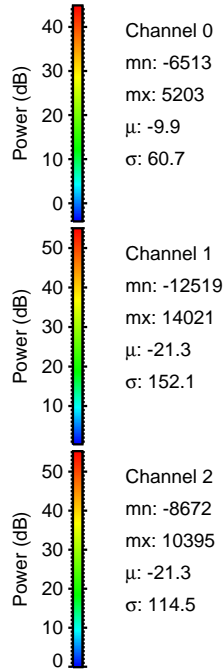
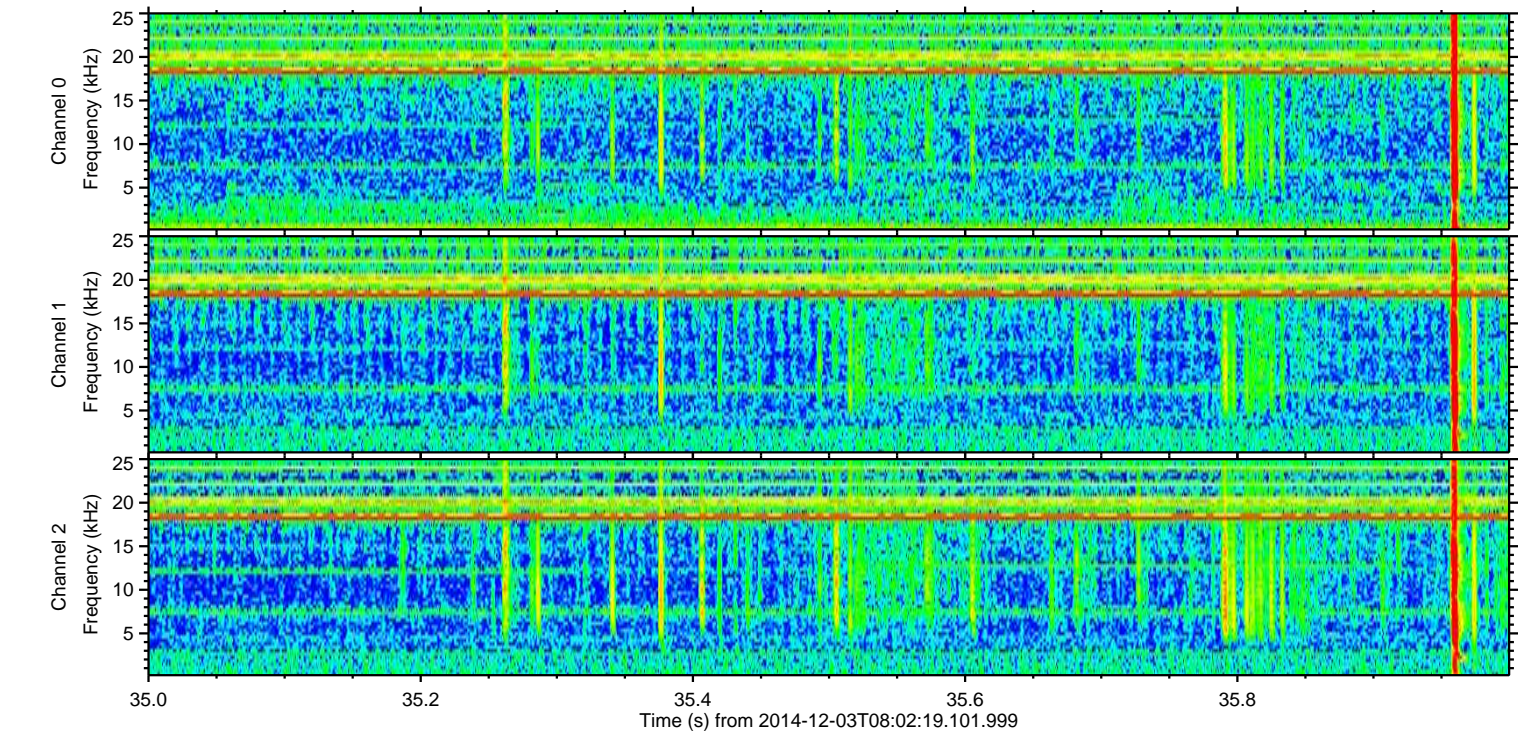
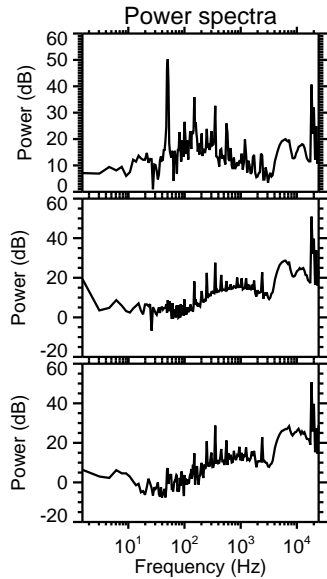
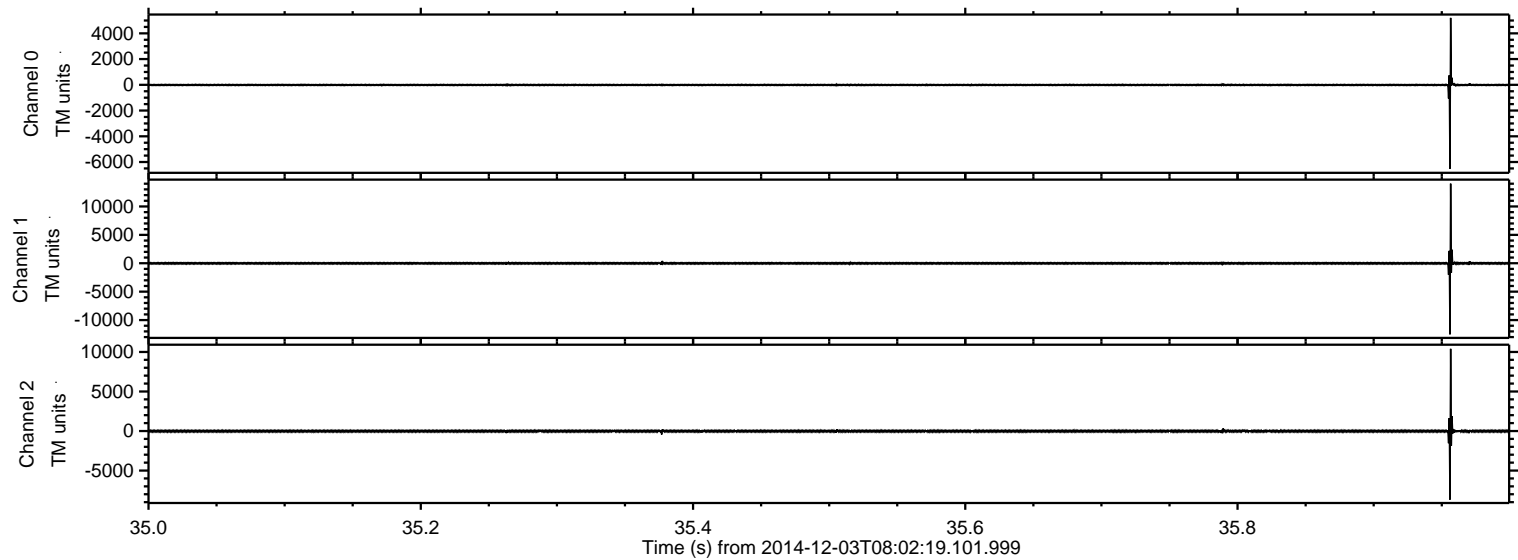

ELMAVAN 3D WAVEFORMS (Measured data sampled at 50 kHz) 49712 packets of 144 samples from 2014-12-03T08:02:19.101.999. Part 117/144

Processed Wed Dec 3 09:14:55 2014 by ELM ver.2012-10-06 from 001__elm20141203_080218__dat00.bin

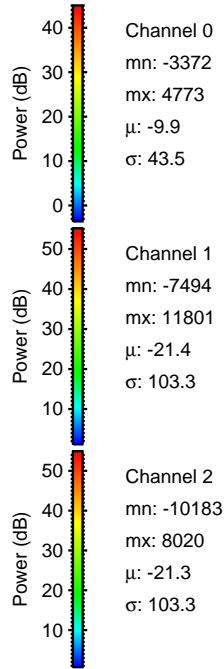
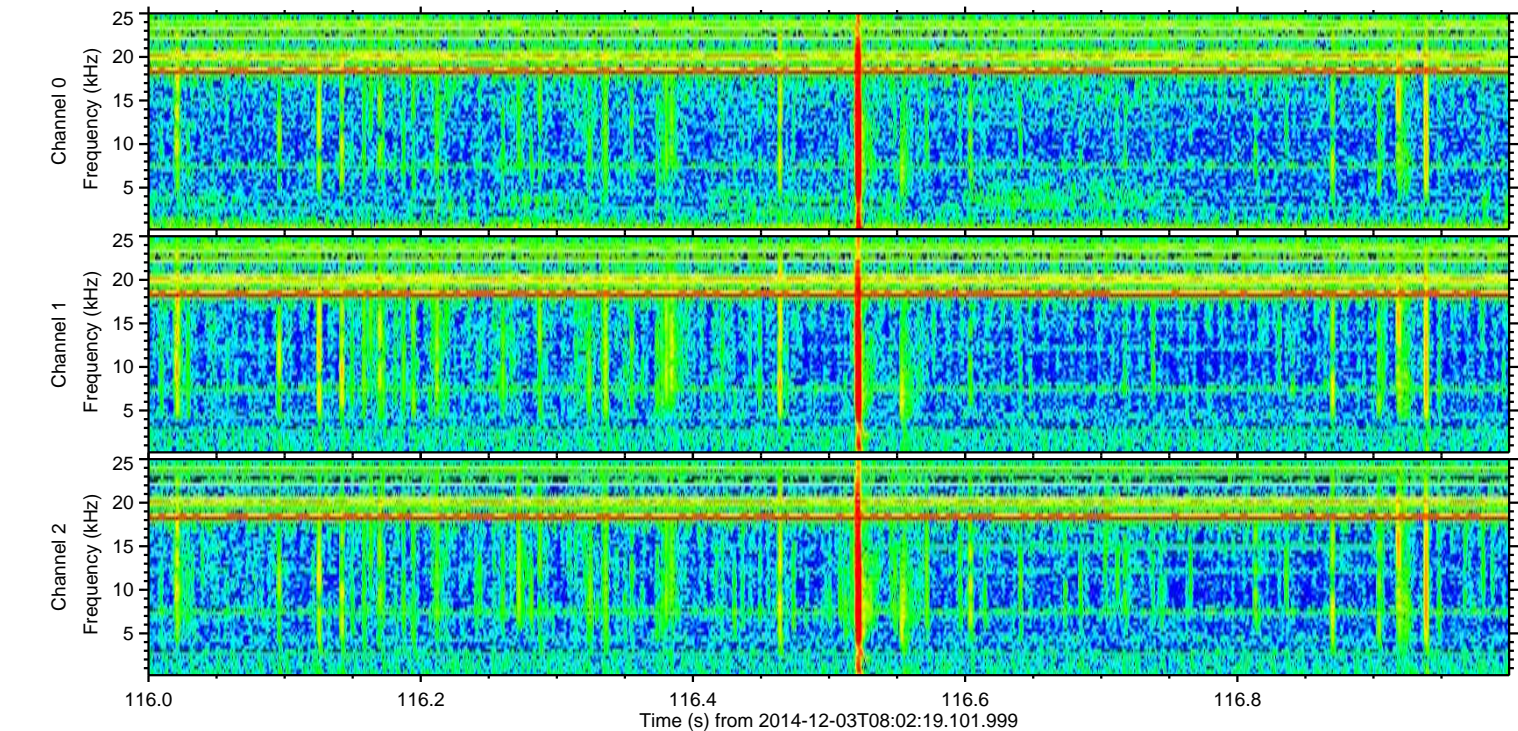
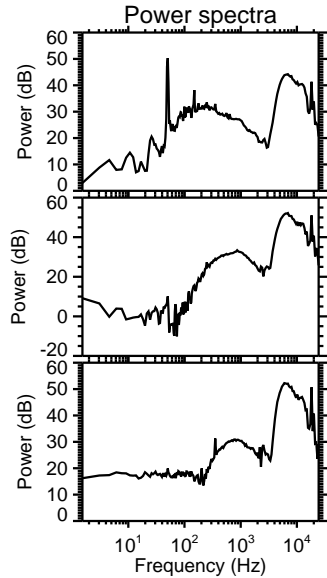
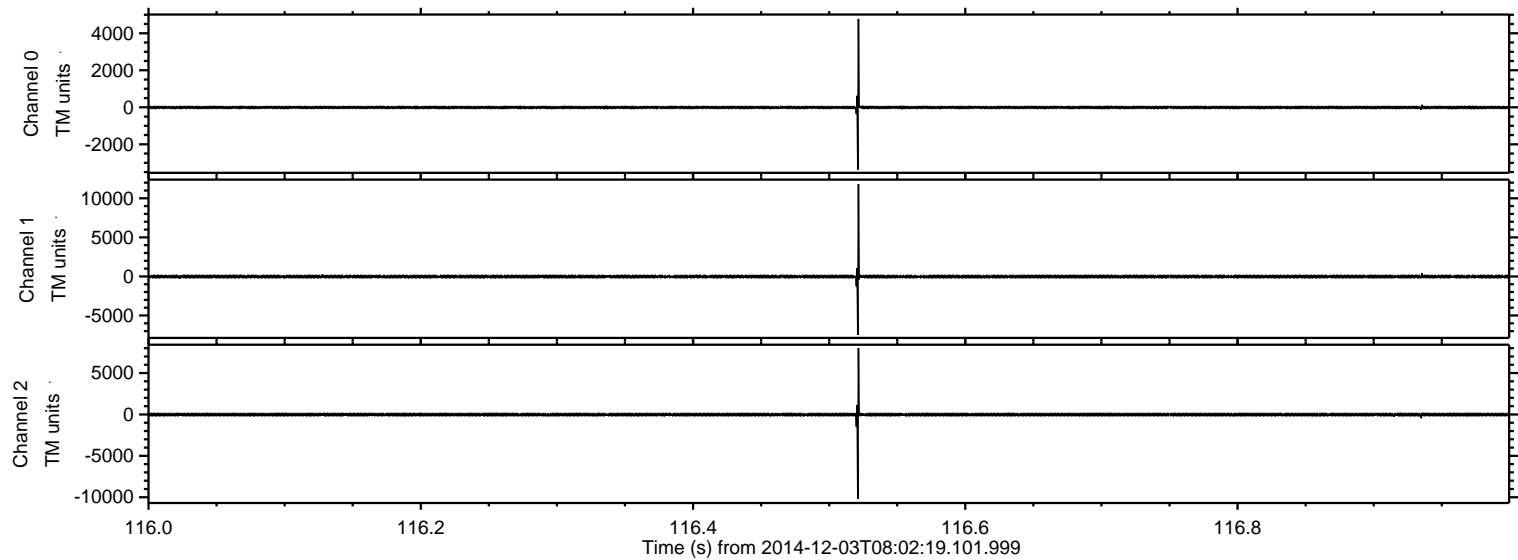

ELMAVAN 3D WAVEFORMS (Measured data sampled at 50 kHz) 49712 packets of 144 samples from 2014-12-03T08:02:19.101.999. Part 115/144

Processed Wed Dec 3 09:14:56 2014 by ELM ver.2012-10-06 from 001__elm20141203_080218__dat00.bin

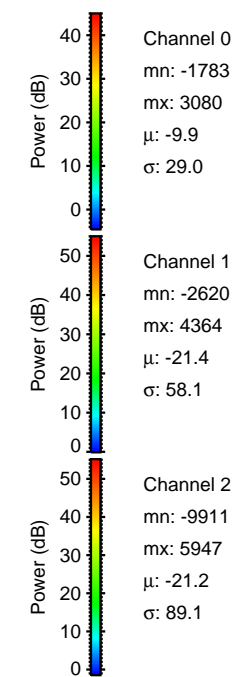
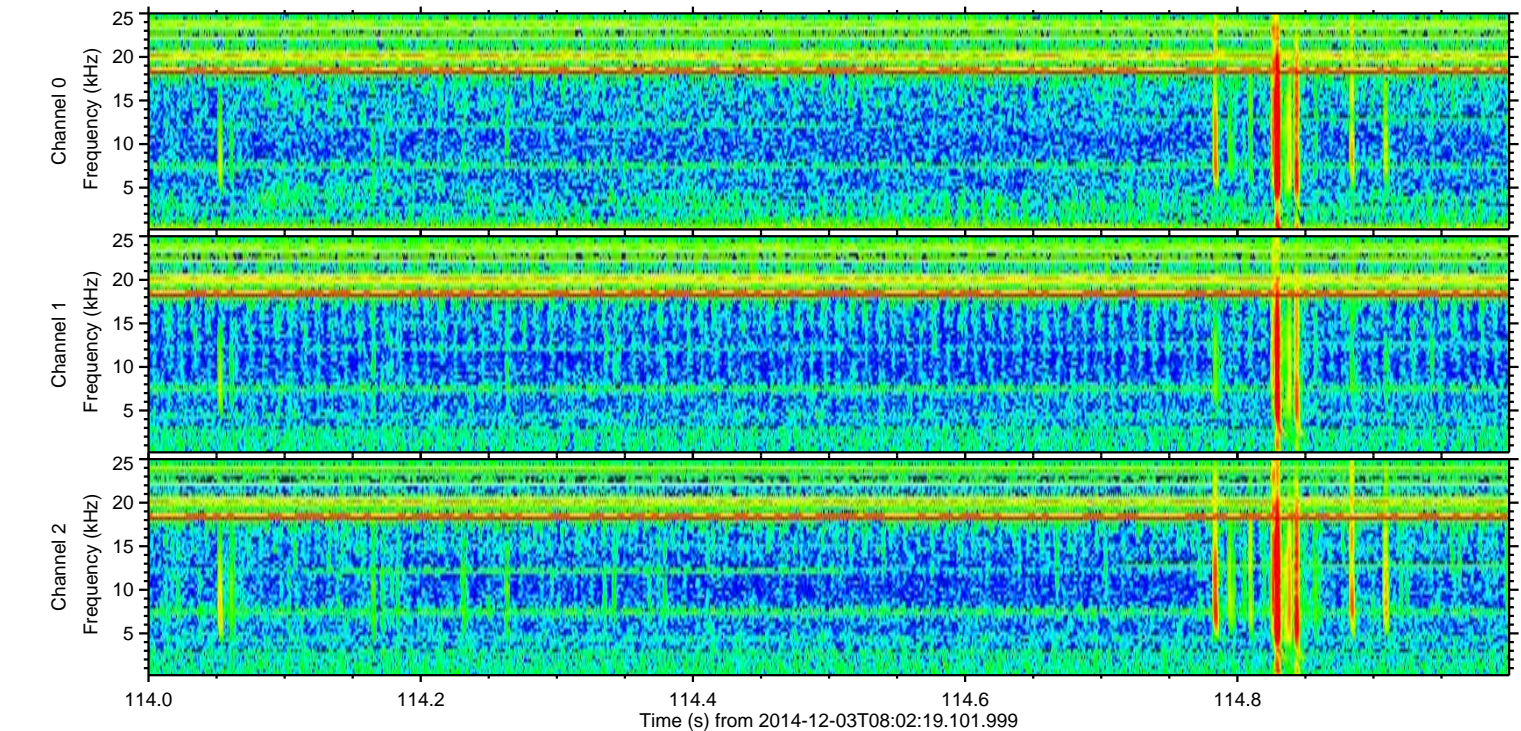
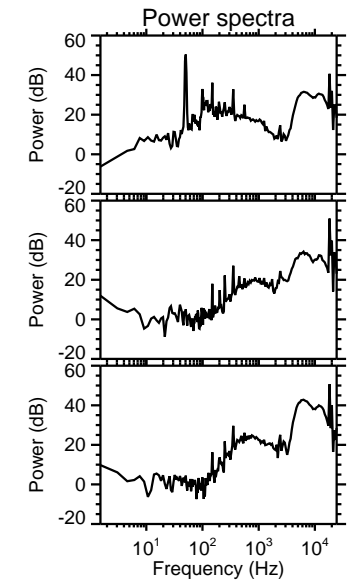
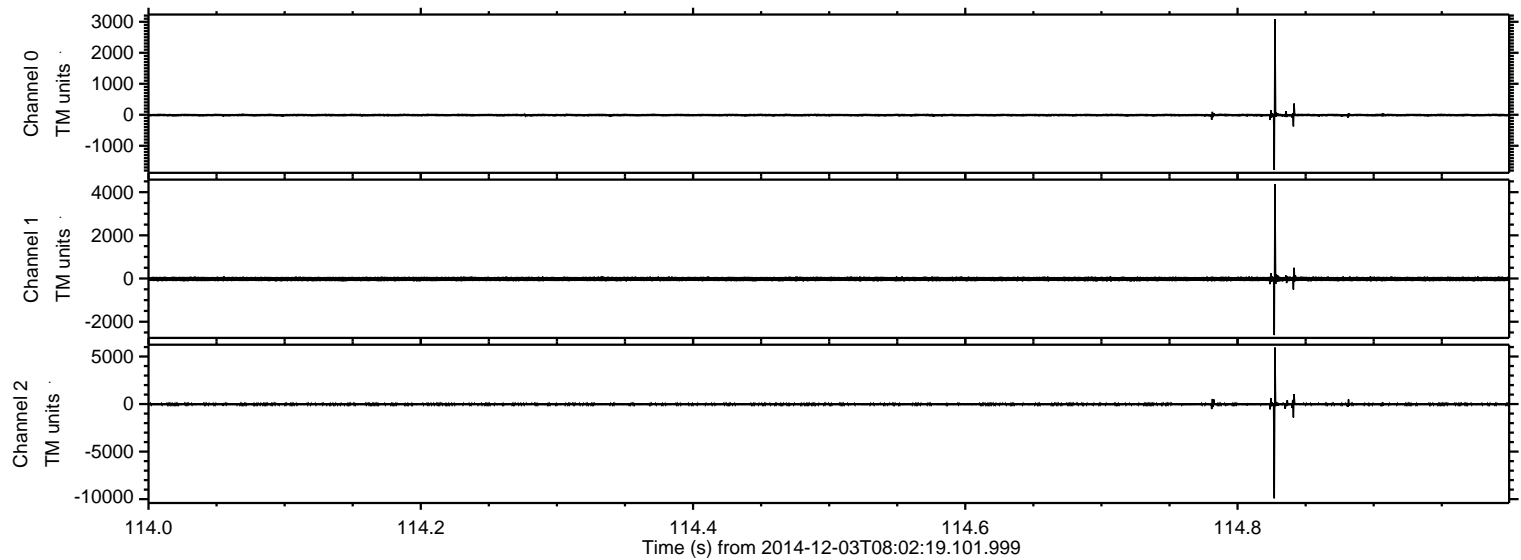

Processed Wed Dec 3 09:14:57 2014 by ELM ver.2012-10-06 from 001__elm20141203_080218__dat00.bin

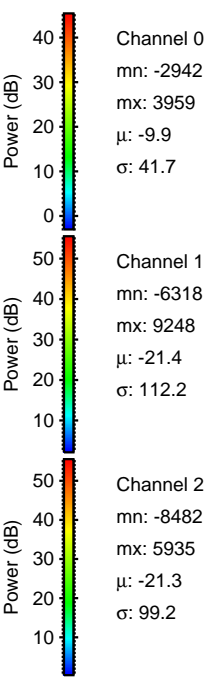
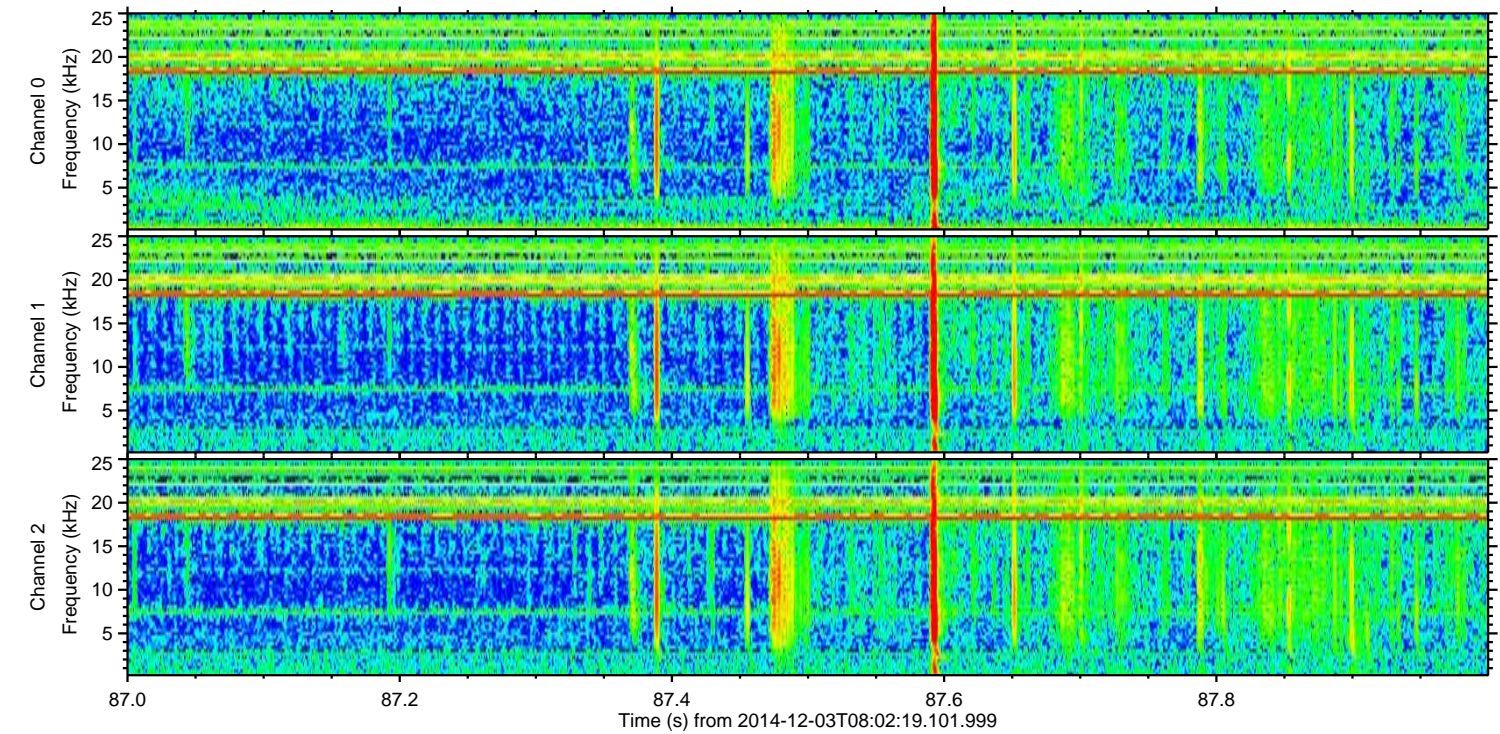
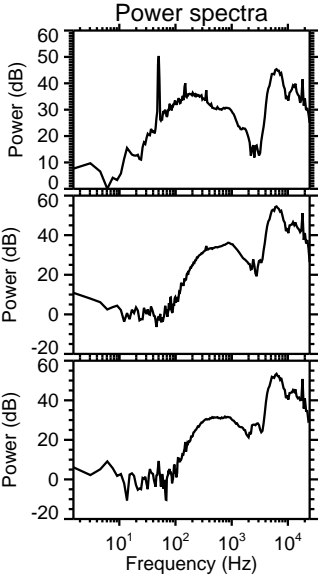
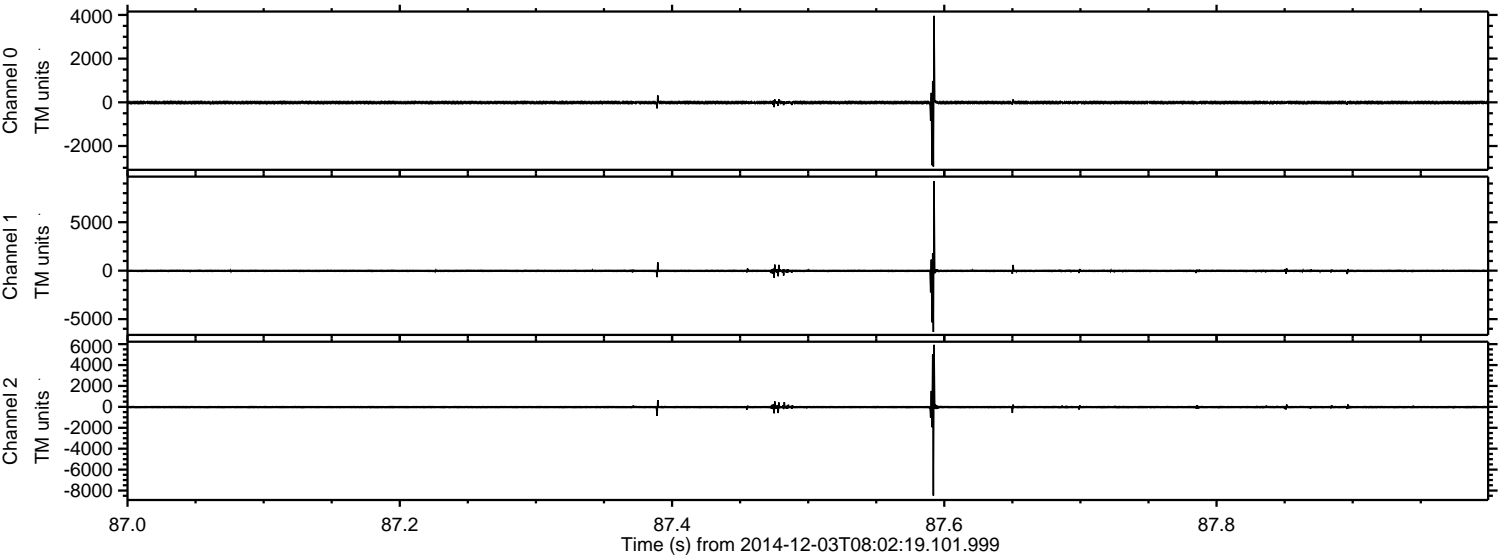

Processed Wed Dec 3 09:14:59 2014 by ELM ver.2012-10-06 from 001__elm20141203_080218__dat00.bin

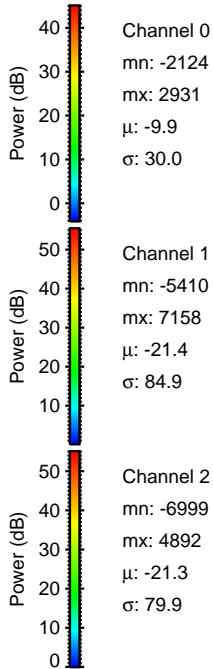
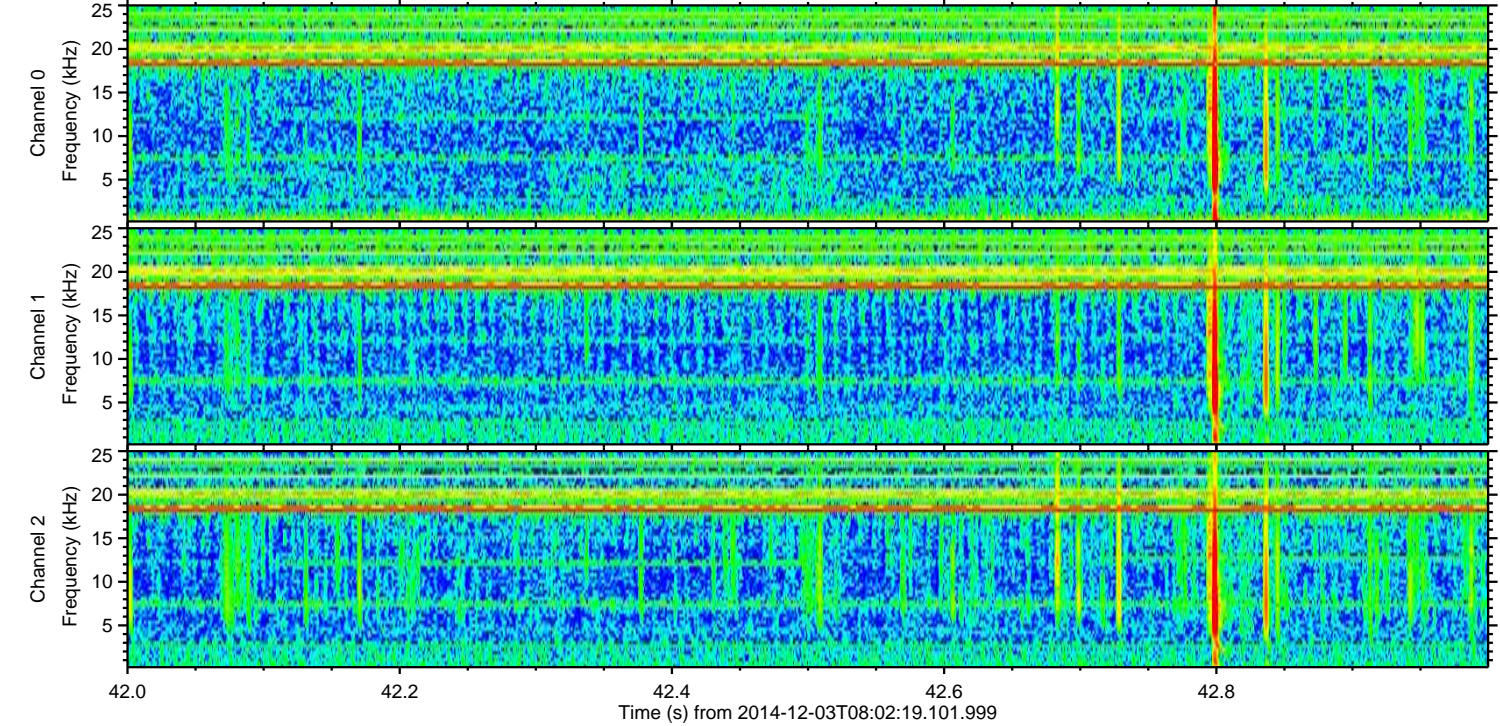
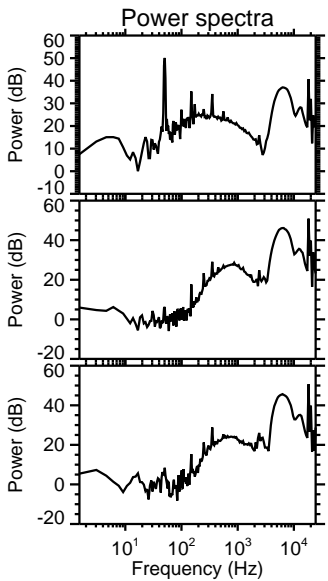
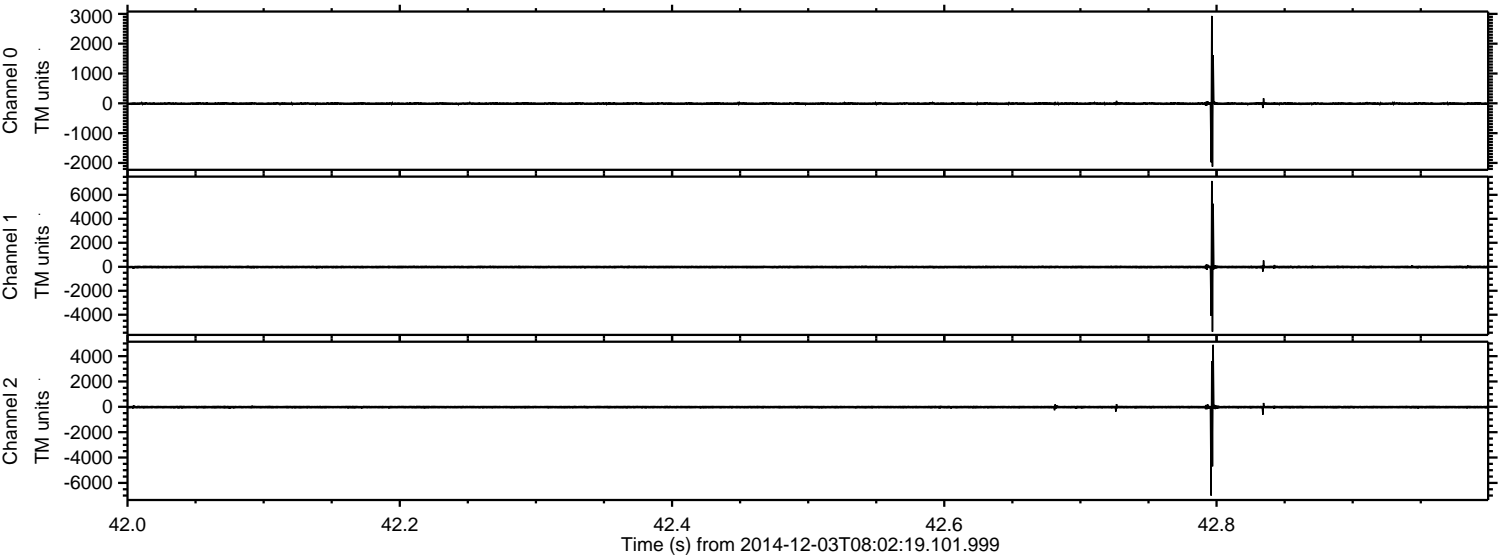

Processed Wed Dec 3 09:15:00 2014 by ELM ver.2012-10-06 from 001__elm20141203_080218__dat00.bin

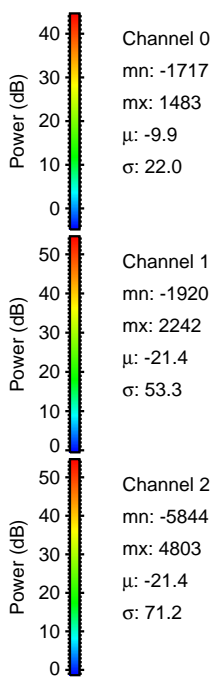
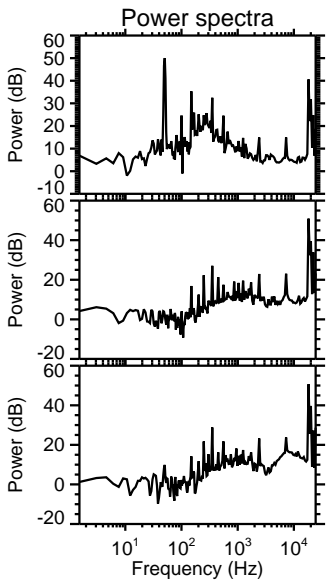
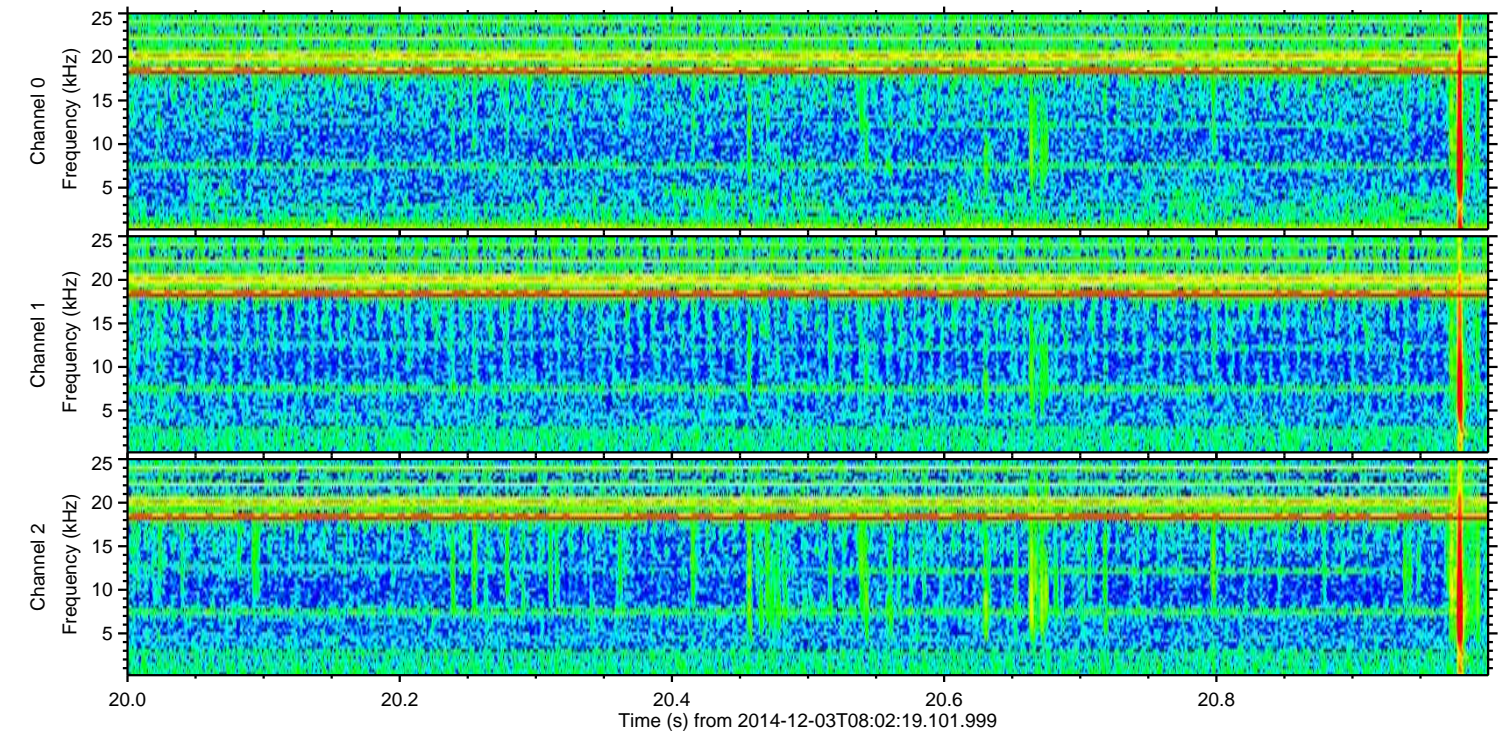
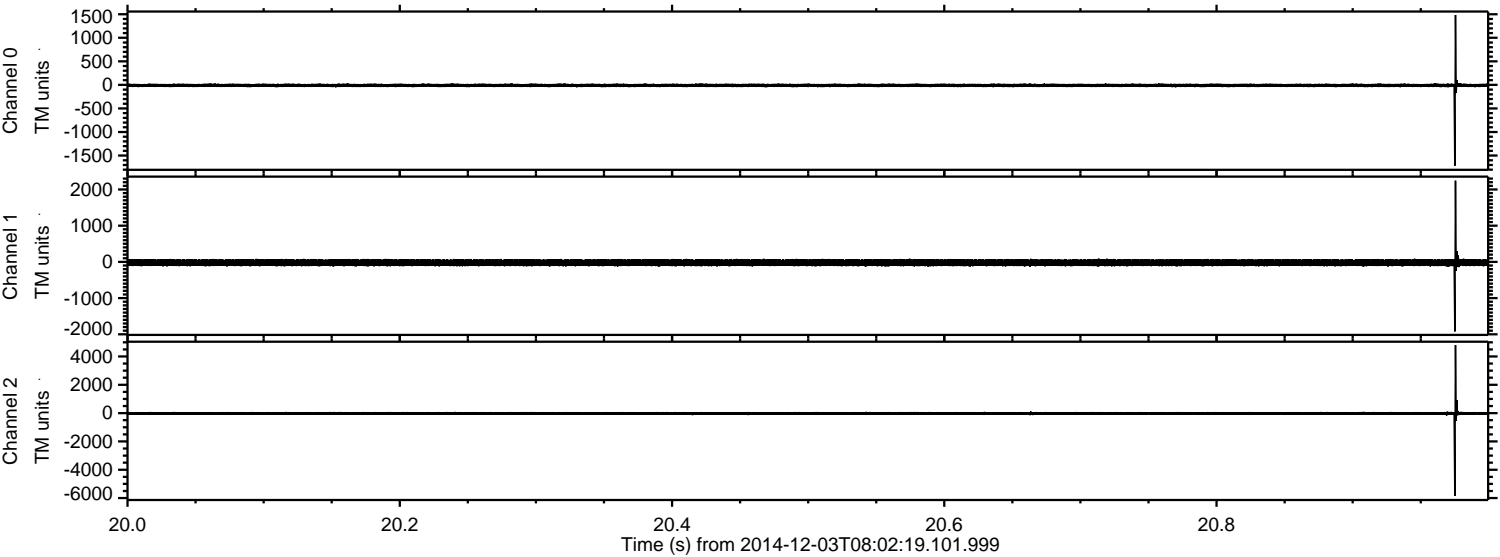

ELMAVAN 3D WAVEFORMS (Measured data sampled at 50 kHz) 49712 packets of 144 samples from 2014-12-03T08:02:19.101.999. Part 119/144

Processed Wed Dec 3 09:15:01 2014 by ELM ver.2012-10-06 from 001__elm20141203_080218__dat00.bin

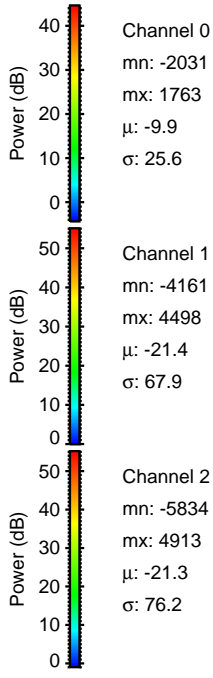
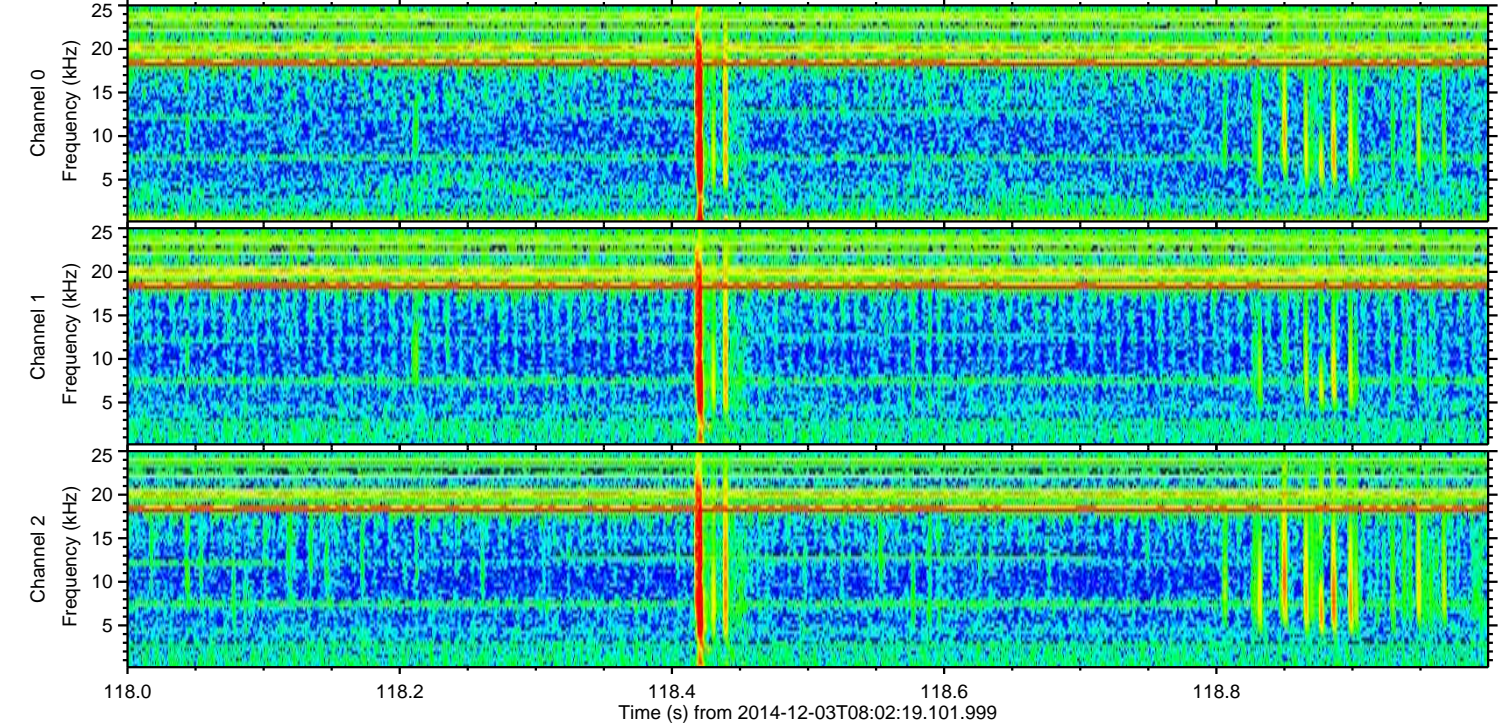
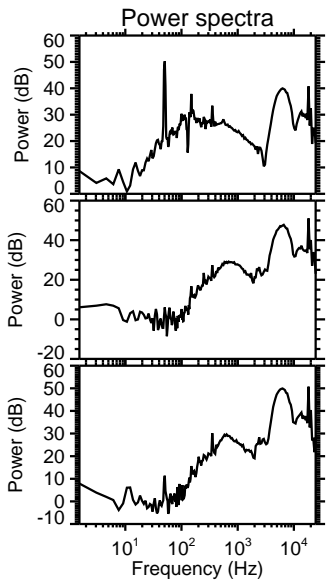
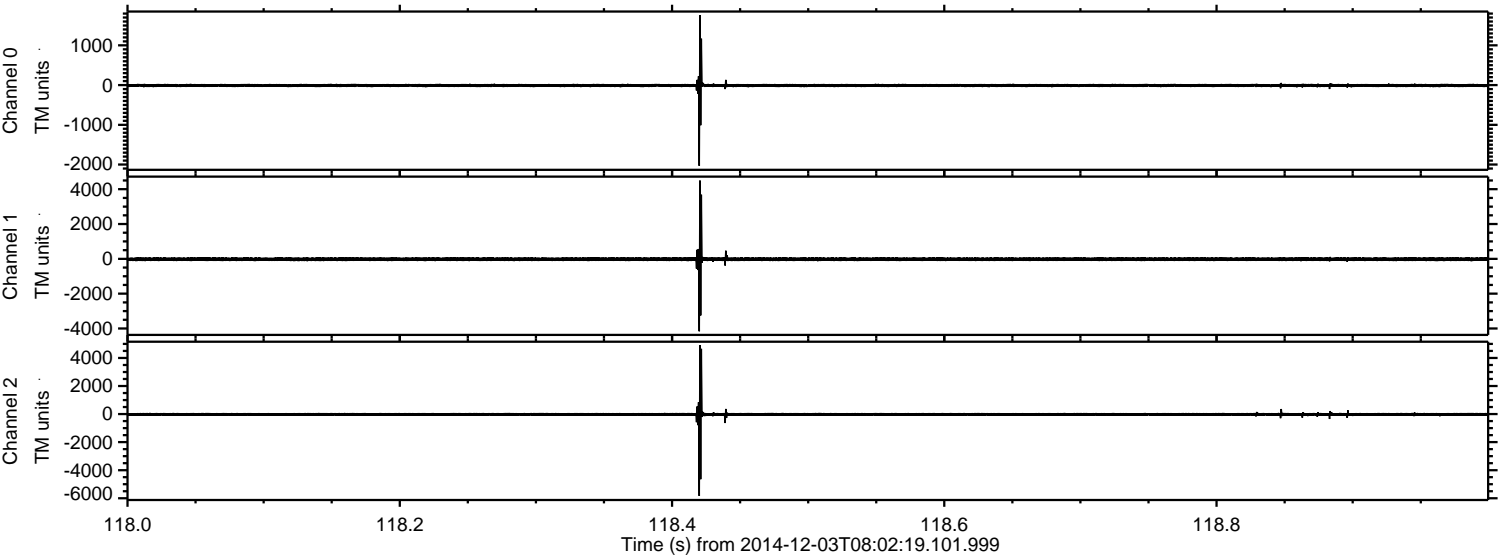

Channel 0
mn: -2031
mx: 1763
 μ : -9.9
 σ : 25.6

Channel 1
mn: -4161
mx: 4498
 μ : -21.4
 σ : 67.9

Channel 2
mn: -5834
mx: 4913
 μ : -21.3
 σ : 76.2

Processed Wed Dec 3 09:15:02 2014 by ELM ver.2012-10-06 from 001__elm20141203_080218__dat00.bin

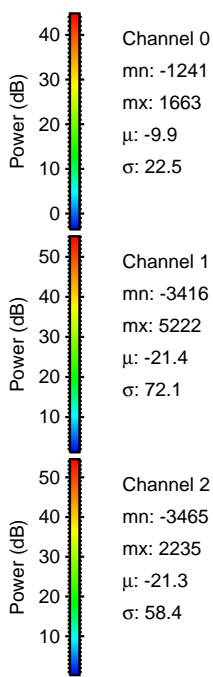
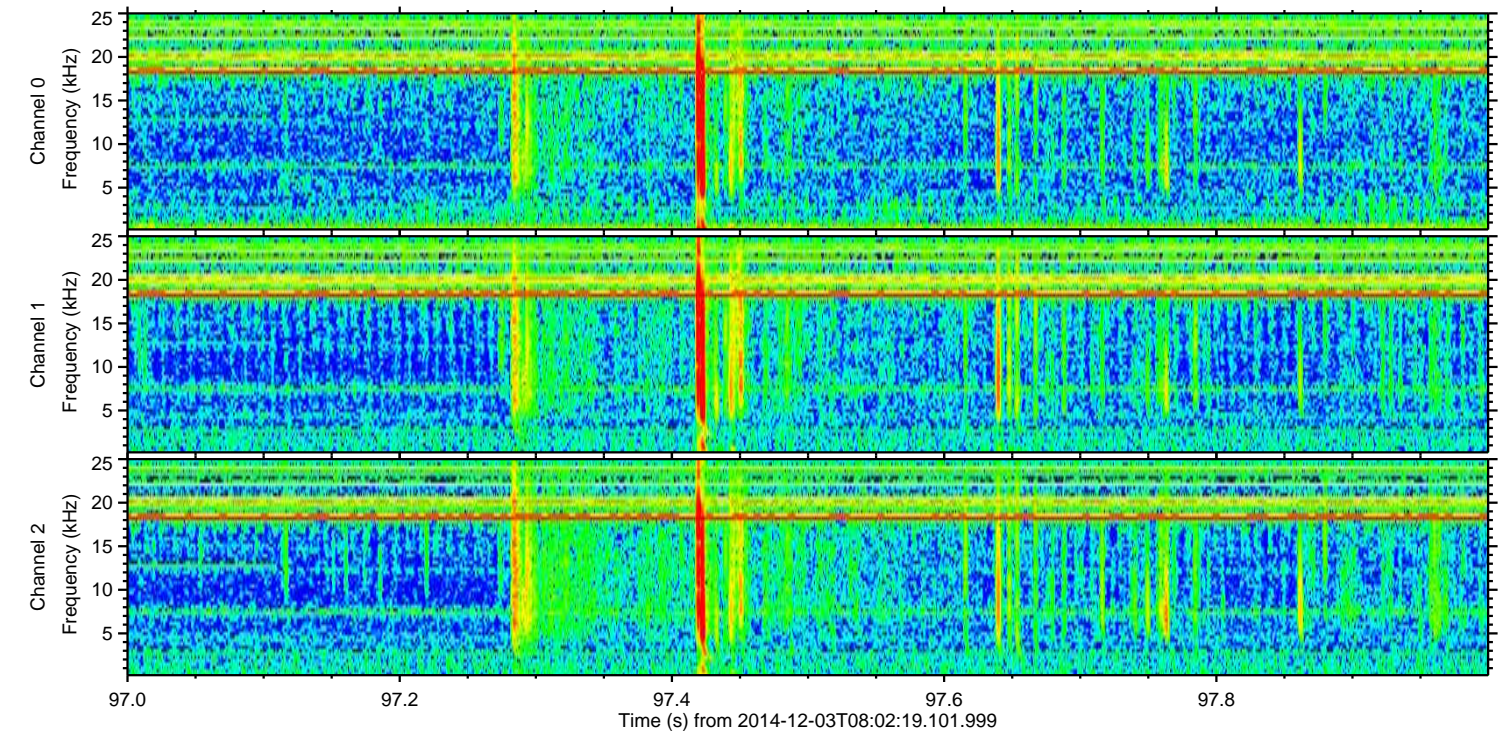
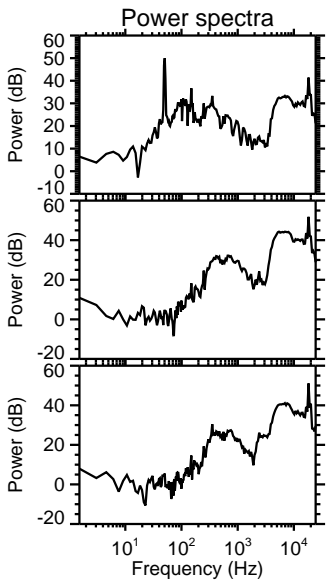
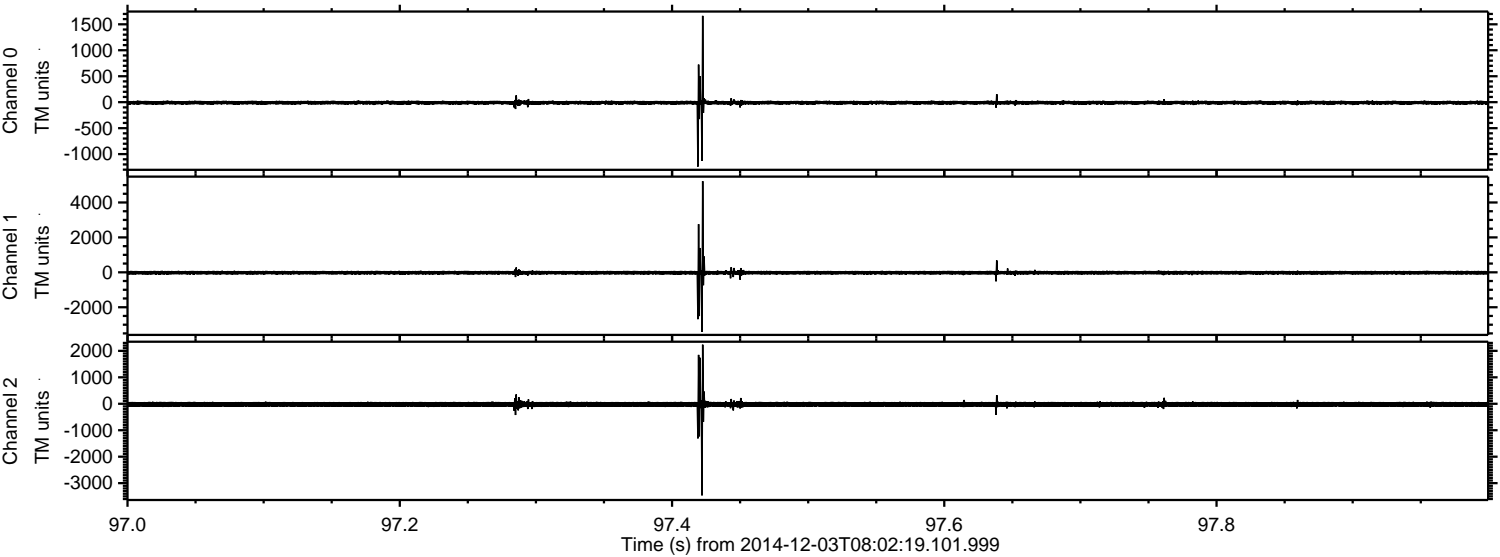

ELMAVAN 3D WAVEFORMS (Measured data sampled at 50 kHz) 49712 packets of 144 samples from 2014-12-03T08:02:19.101.999. Part 26/144

Processed Wed Dec 3 09:15:03 2014 by ELM ver.2012-10-06 from 001__elm20141203_080218__dat00.bin

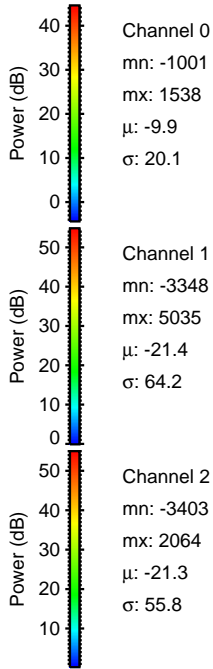
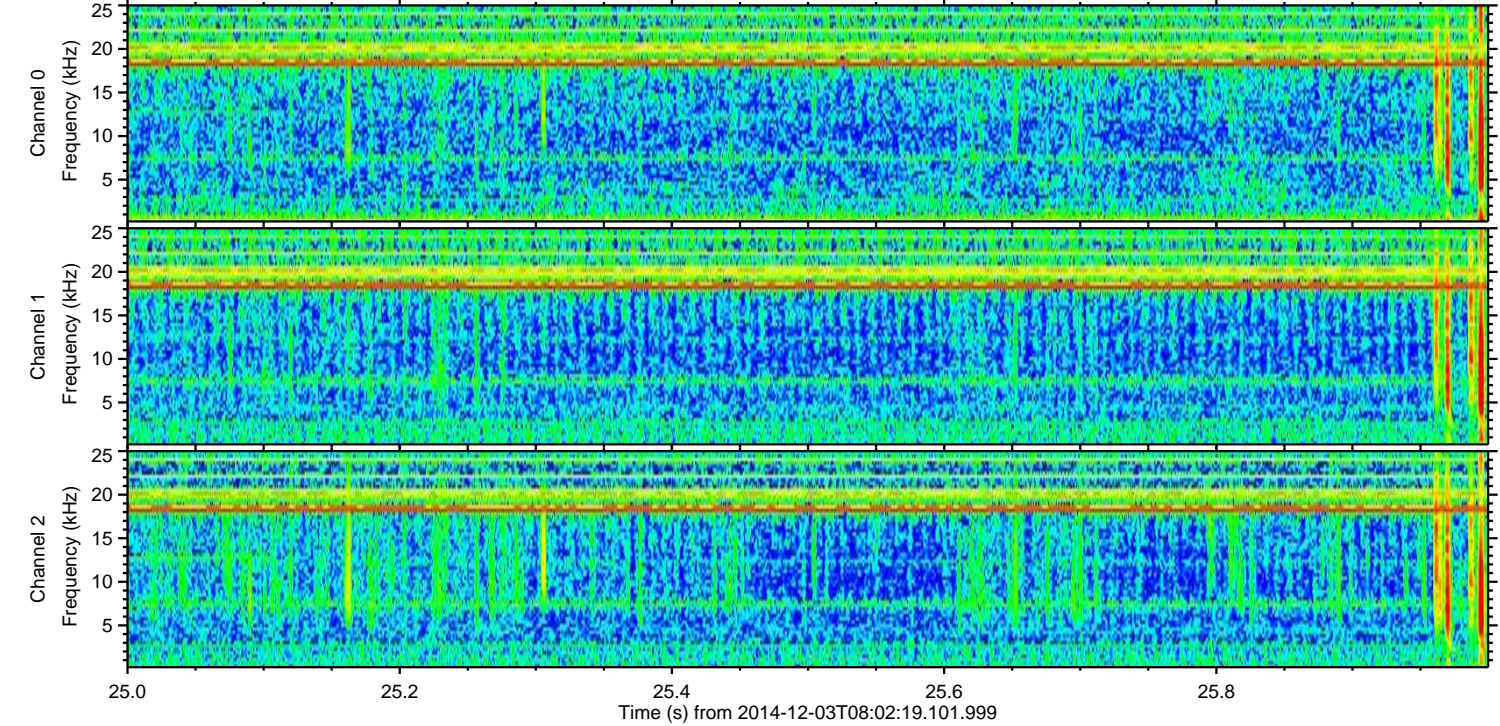
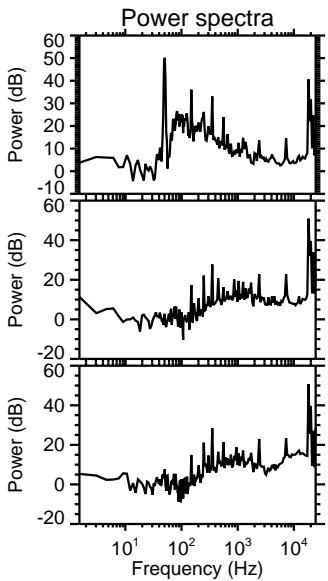
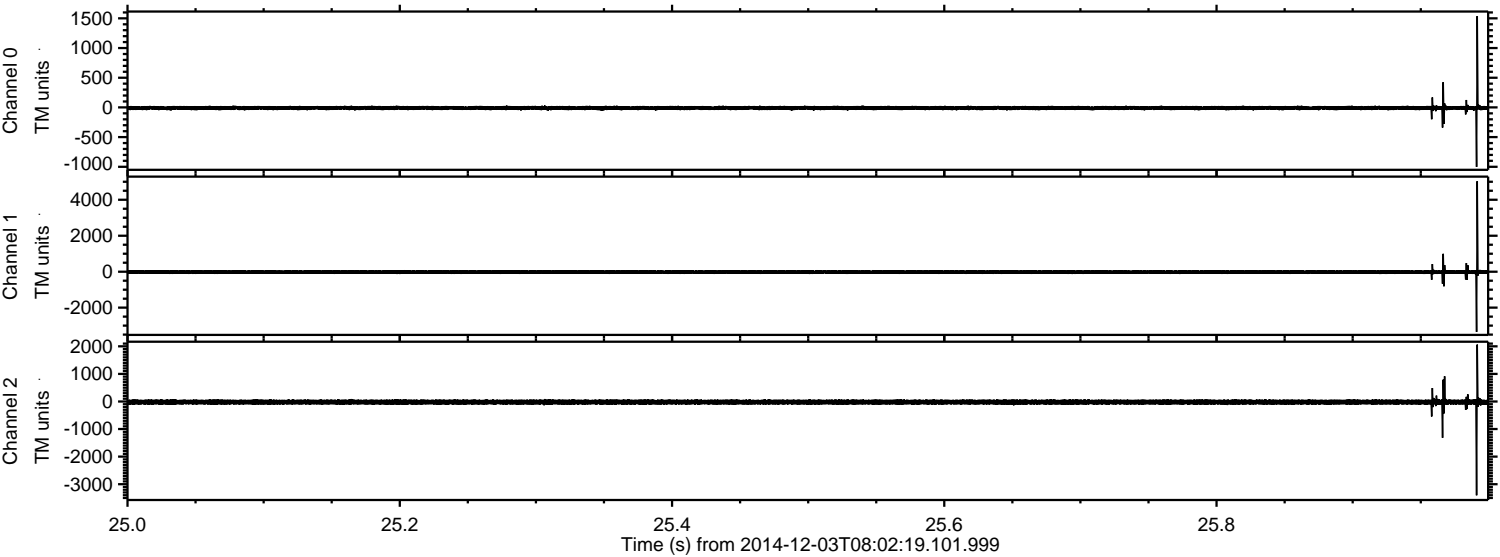

ELMAVAN 3D WAVEFORMS (Measured data sampled at 50 kHz) 49712 packets of 144 samples from 2014-12-03T08:02:19.101.999. Part 76/144

Processed Wed Dec 3 09:15:04 2014 by ELM ver.2012-10-06 from 001__elm20141203_080218__dat00.bin

