

ELMAVAN 3D WAVEFORMS (Measured data sampled at 50 kHz) 49784 packets of 144 samples from 2014-12-03T01:12:07.211.000.

Processed Wed Dec 3 02:19:30 2014 by ELM ver.2012-10-06 from 001__elm20141203_011206__dat00.bin

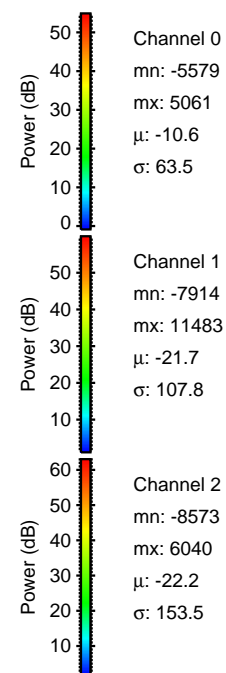

Processed Wed Dec 3 02:19:42 2014 by ELM ver.2012-10-06 from 001__elm20141203_011206__dat00.bin

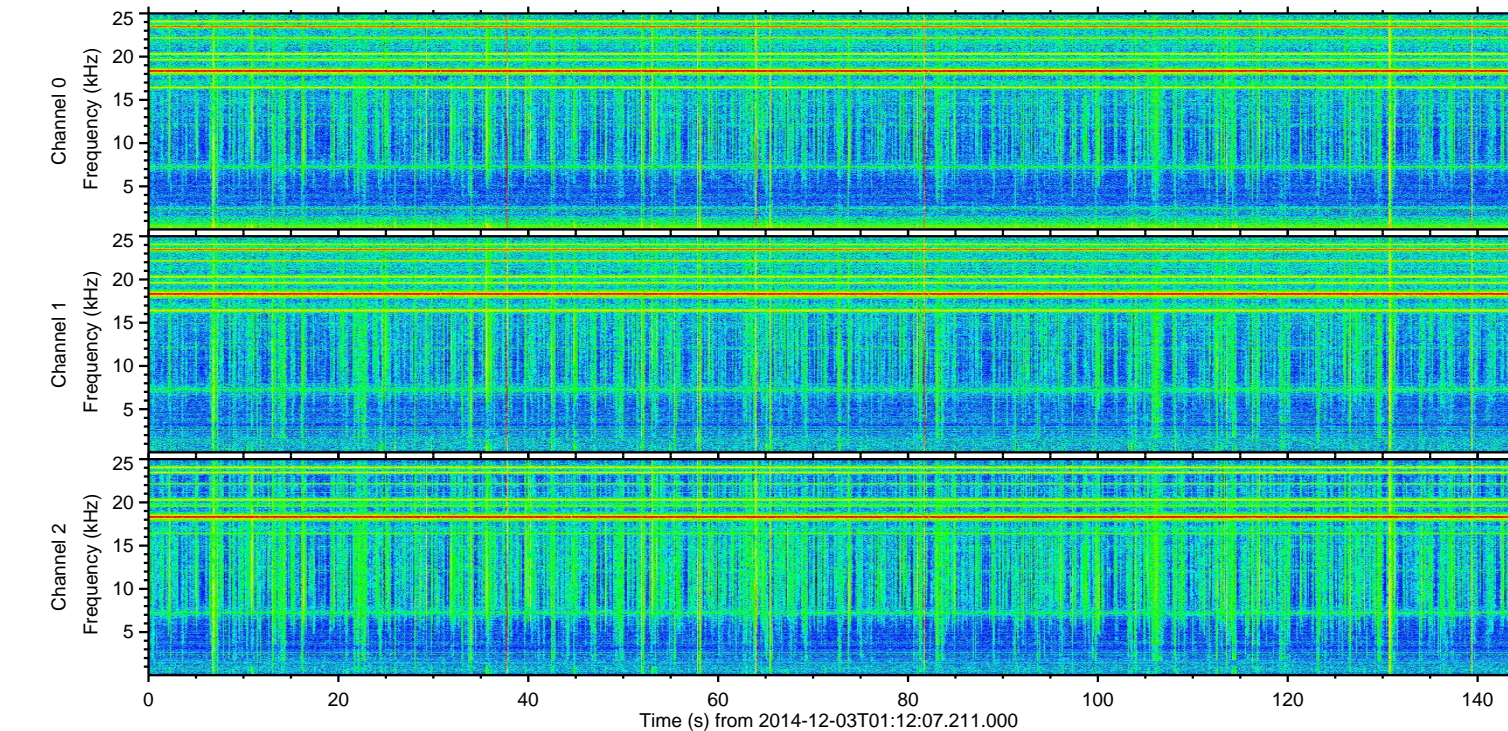
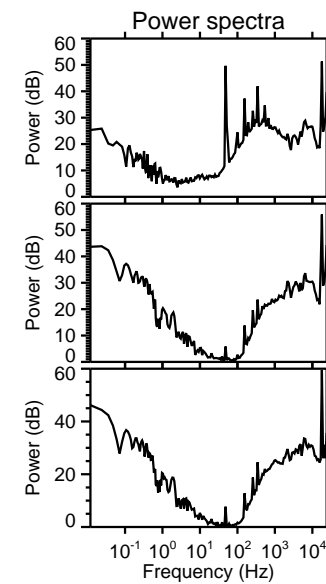
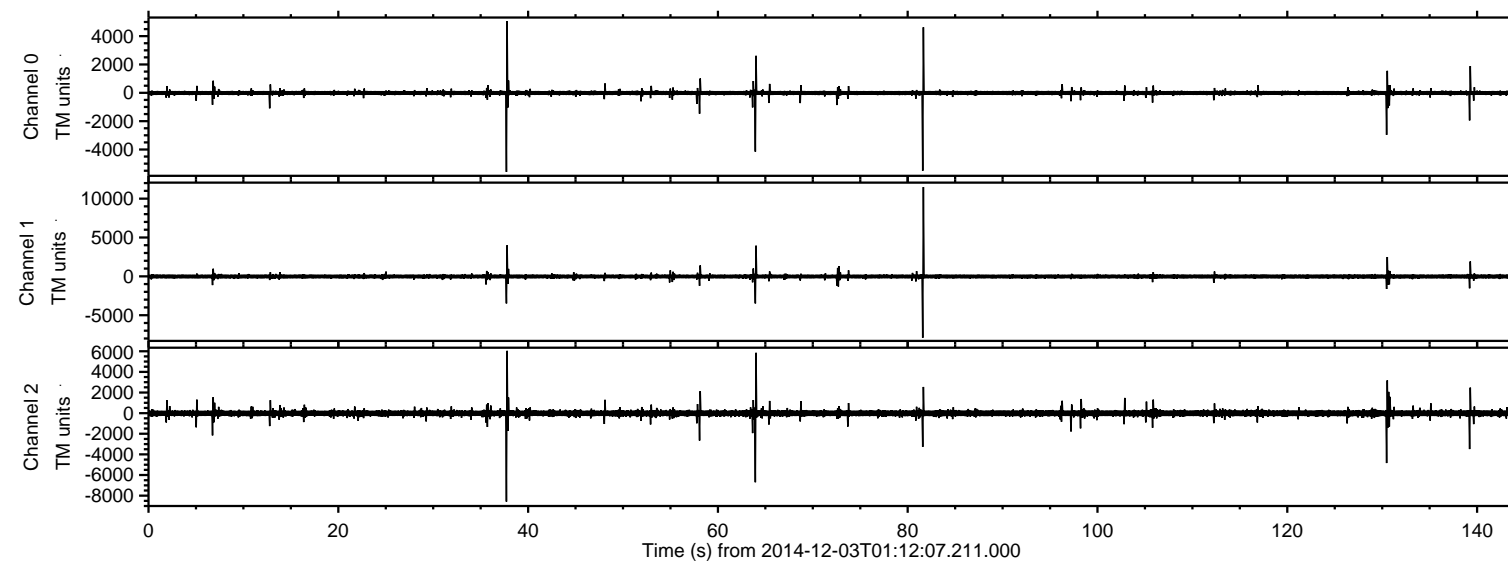
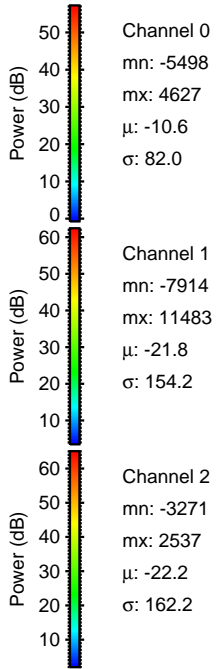
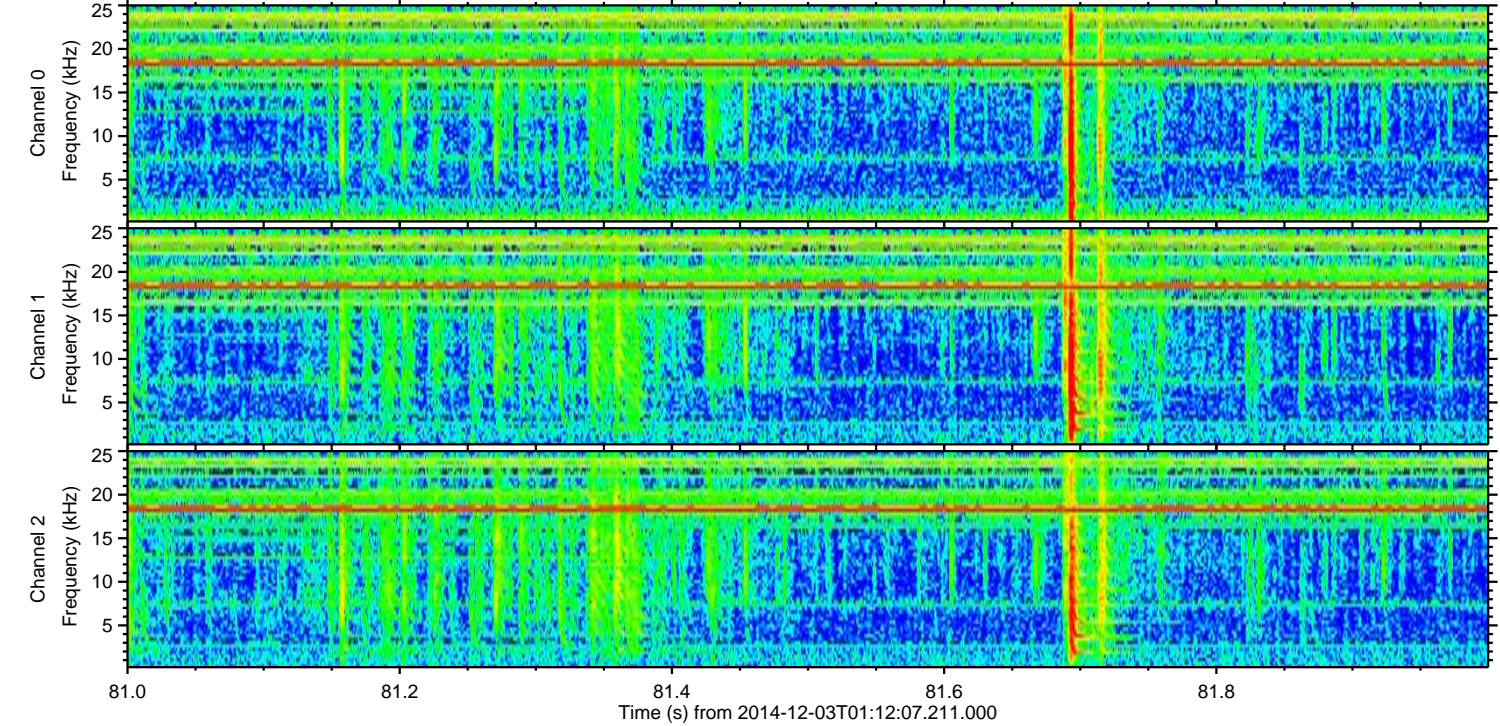
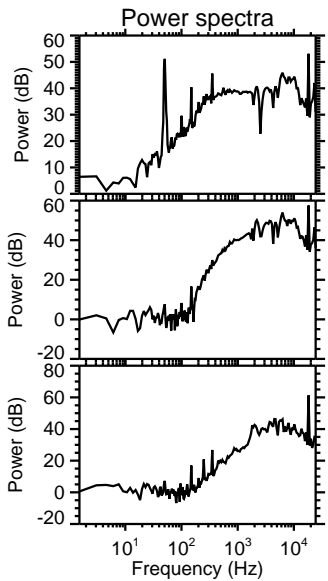
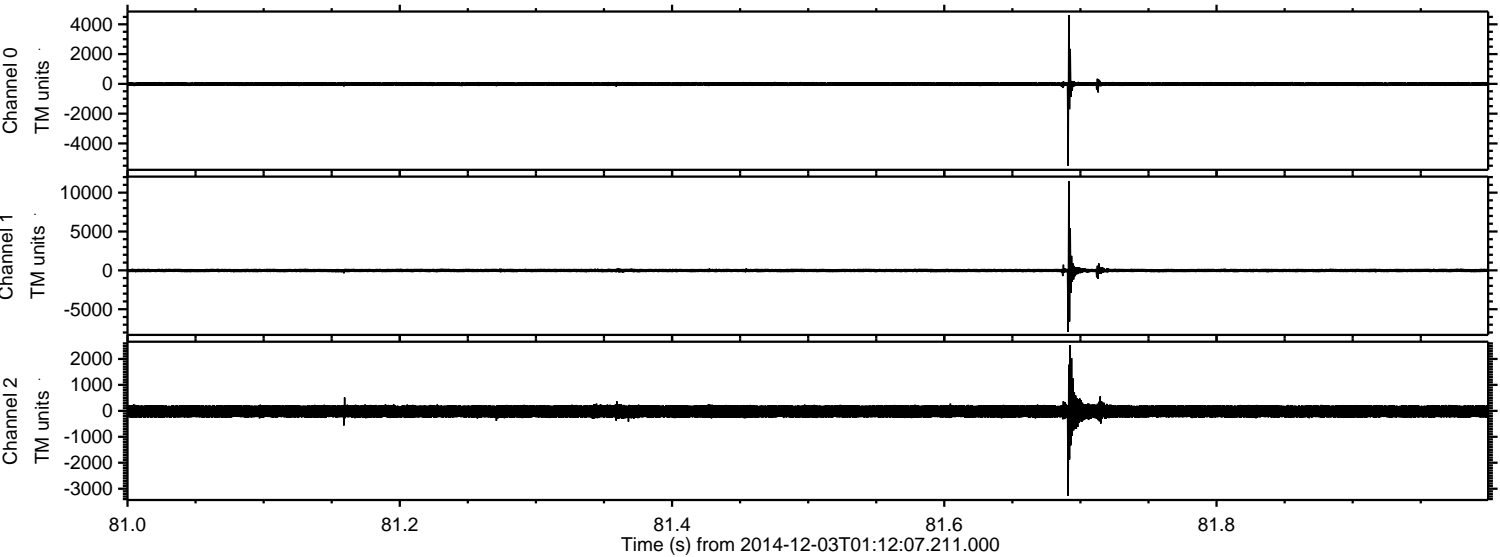

Processed Wed Dec 3 02:19:43 2014 by ELM ver.2012-10-06 from 001__elm20141203_011206__dat00.bin

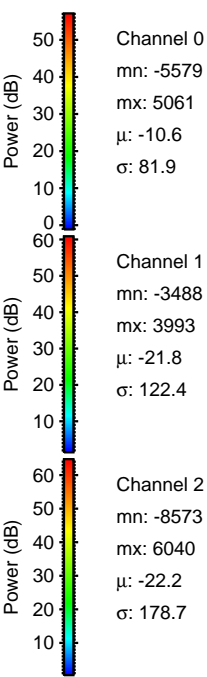
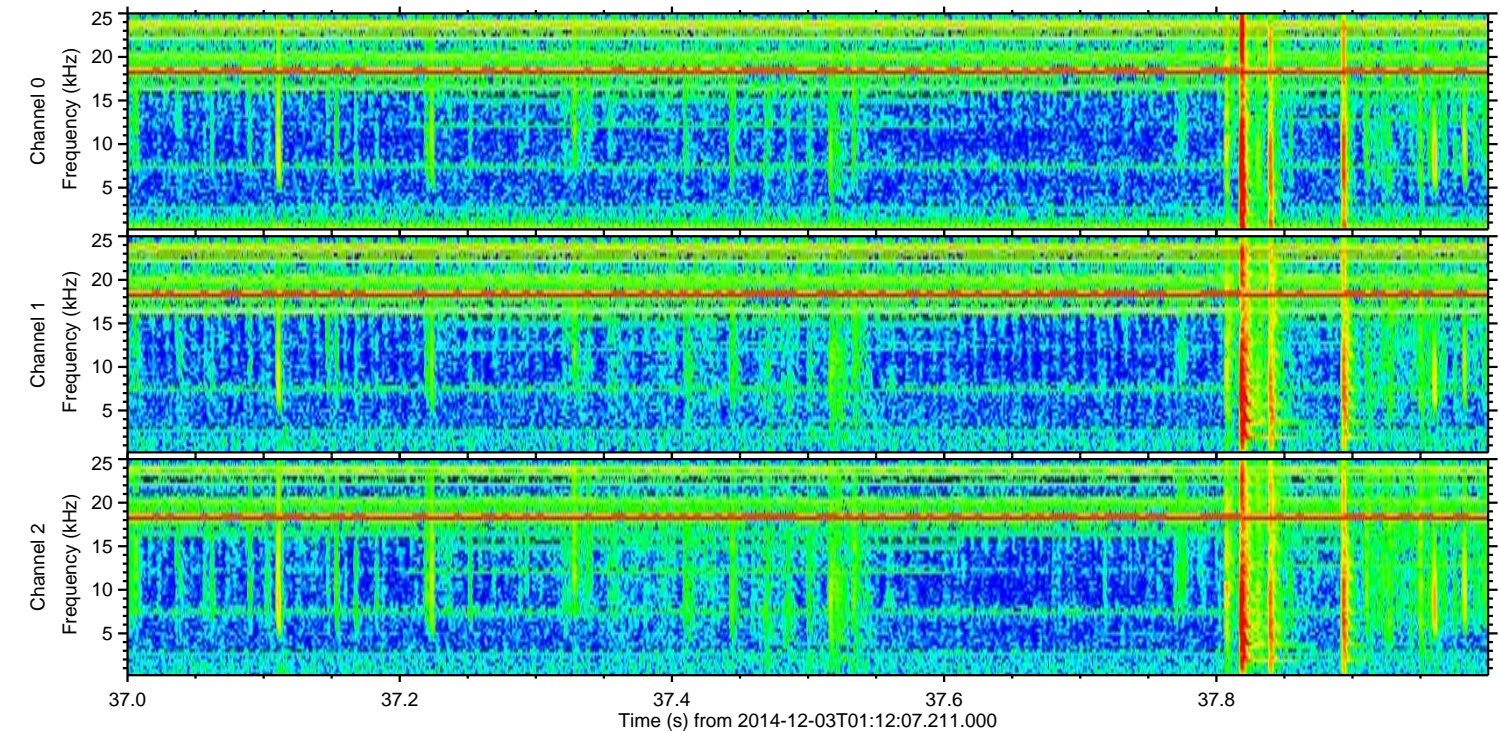
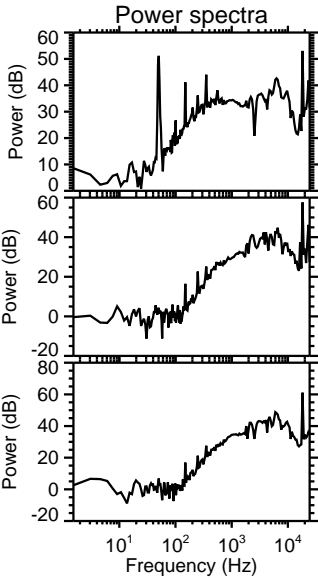
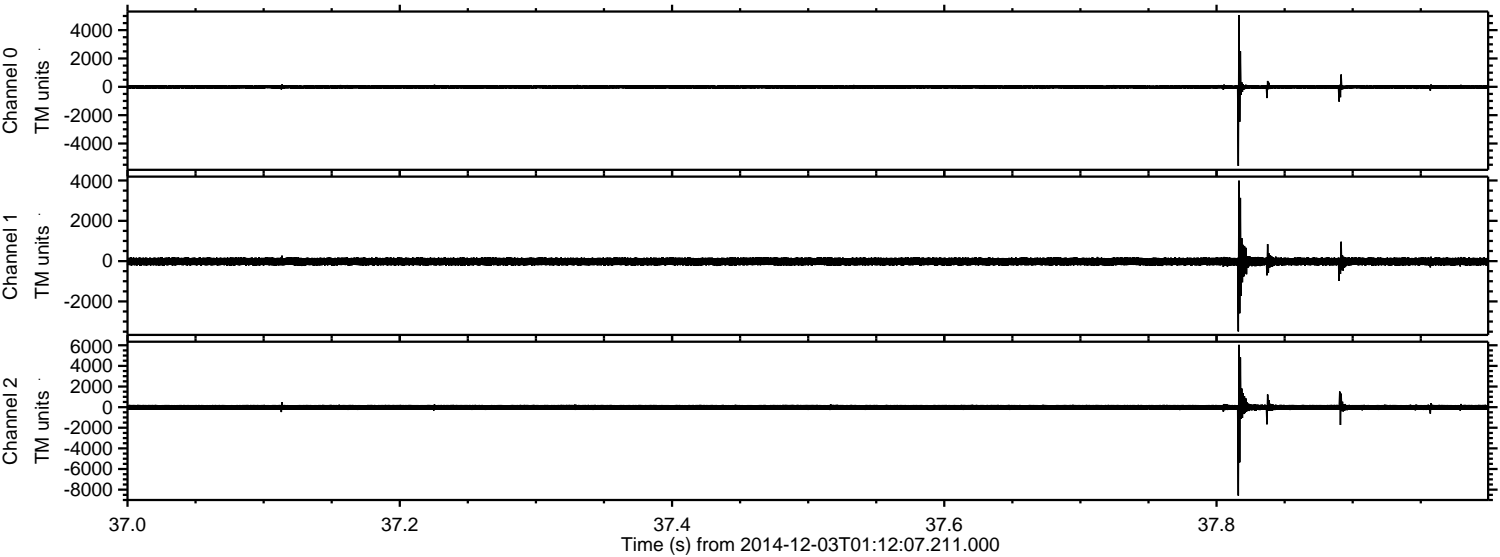

Channel 0
mn: -5579
mx: 5061
 μ : -10.6
 σ : 81.9

Channel 1
mn: -3488
mx: 3993
 μ : -21.8
 σ : 122.4

Channel 2
mn: -8573
mx: 6040
 μ : -22.2
 σ : 178.7

Processed Wed Dec 3 02:19:44 2014 by ELM ver.2012-10-06 from 001__elm20141203_011206__dat00.bin

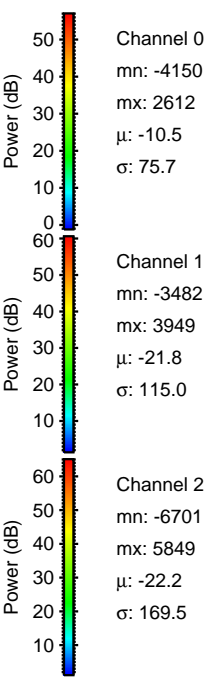
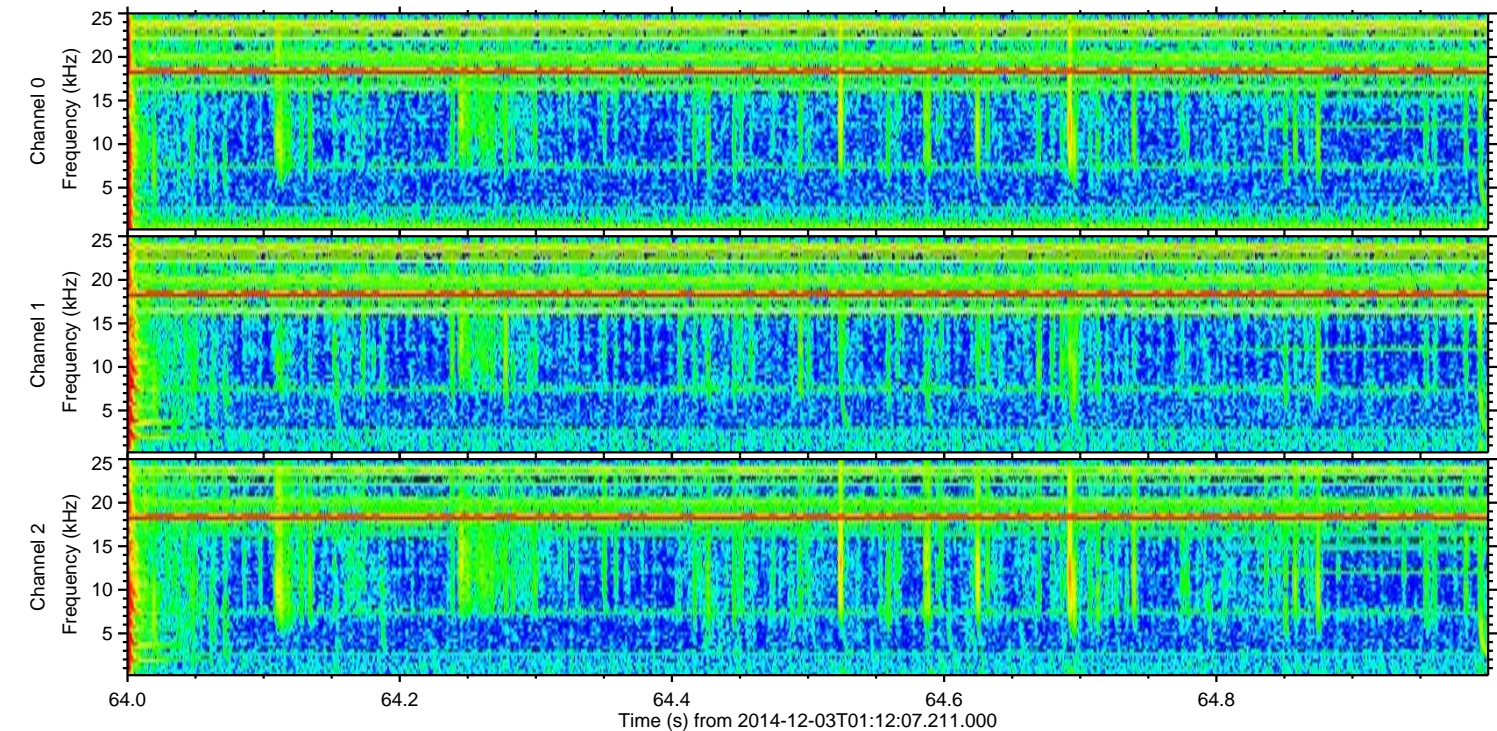
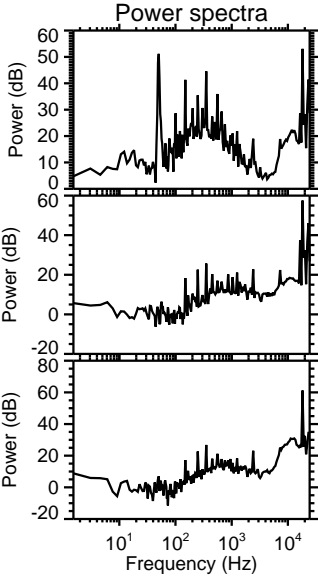
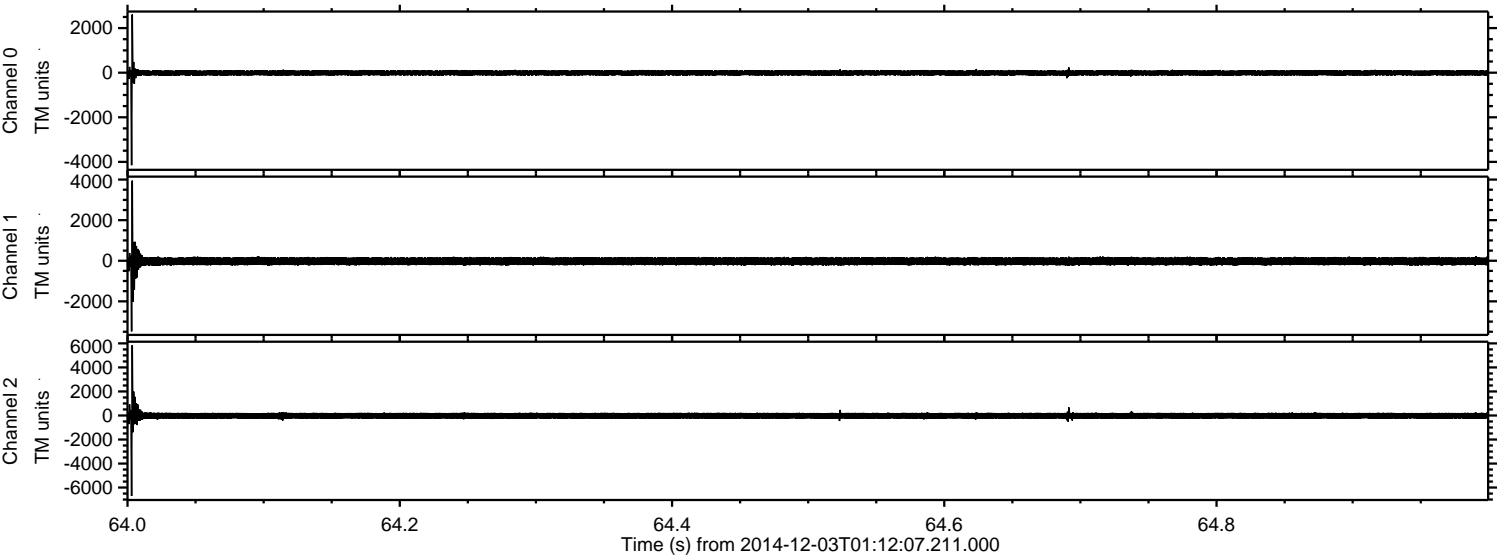

Processed Wed Dec 3 02:19:45 2014 by ELM ver.2012-10-06 from 001__elm20141203_011206__dat00.bin

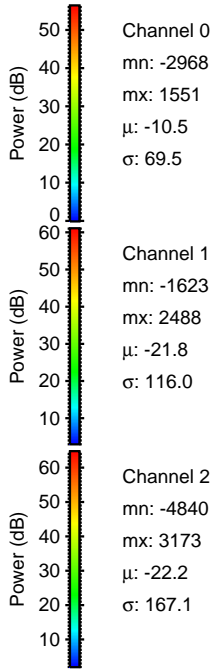
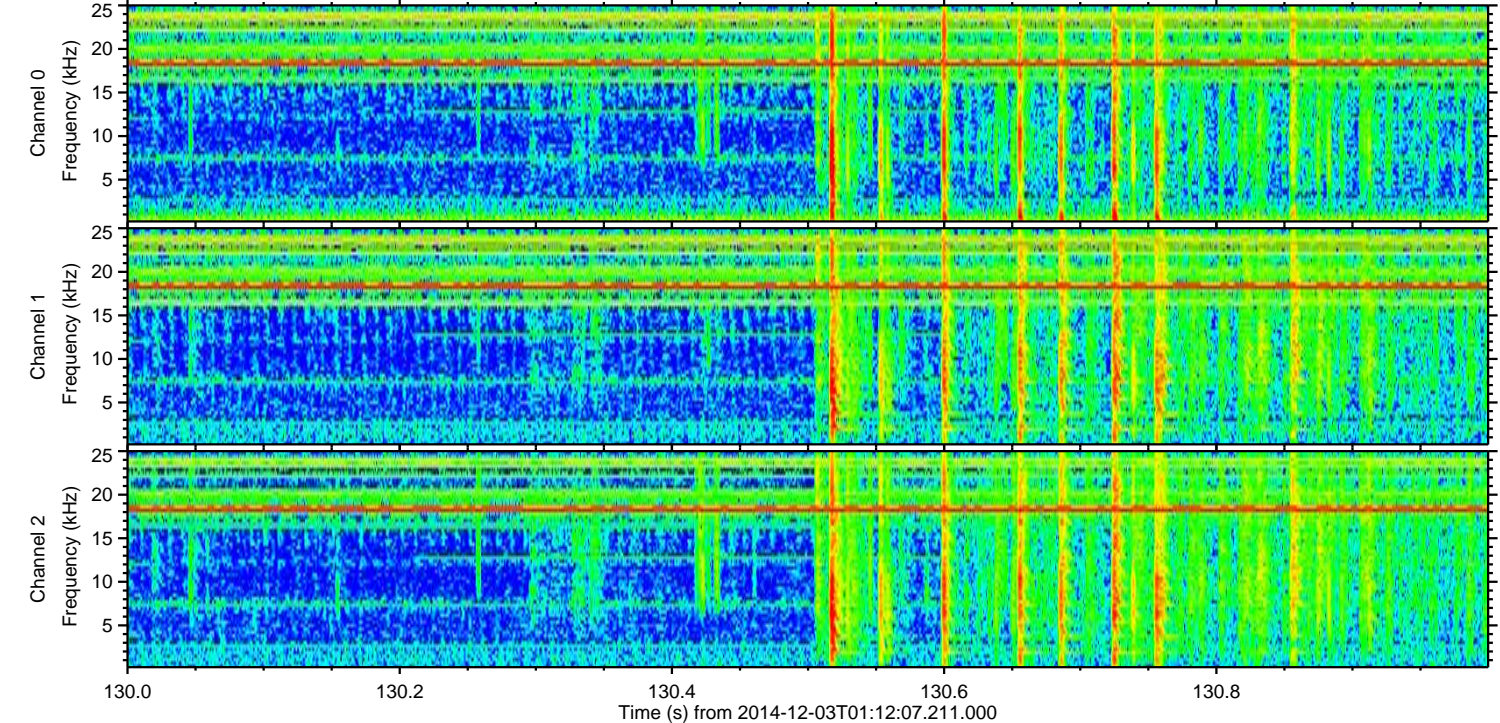
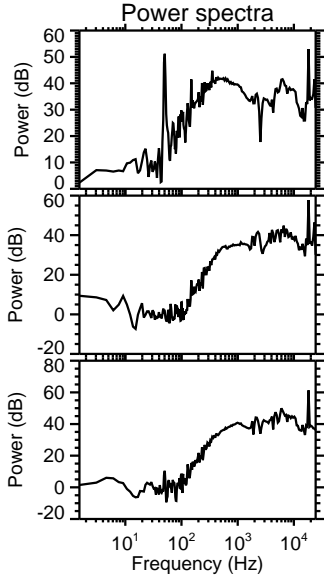
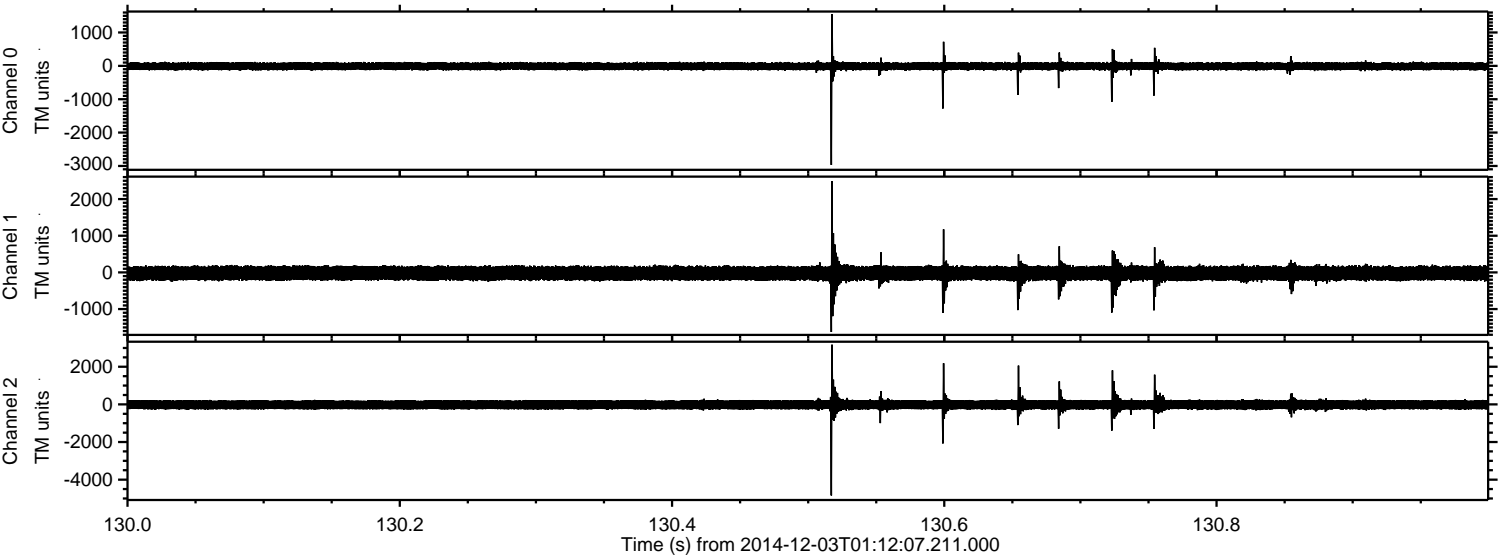

ELMAVAN 3D WAVEFORMS (Measured data sampled at 50 kHz) 49784 packets of 144 samples from 2014-12-03T01:12:07.211.000. Part 140/144

Processed Wed Dec 3 02:19:46 2014 by ELM ver.2012-10-06 from 001__elm20141203_011206__dat00.bin

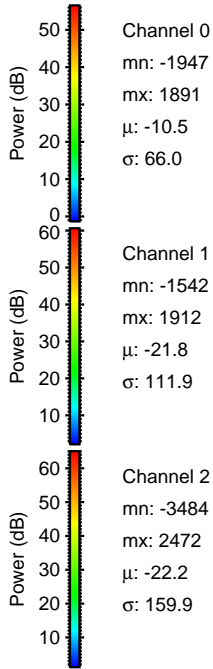
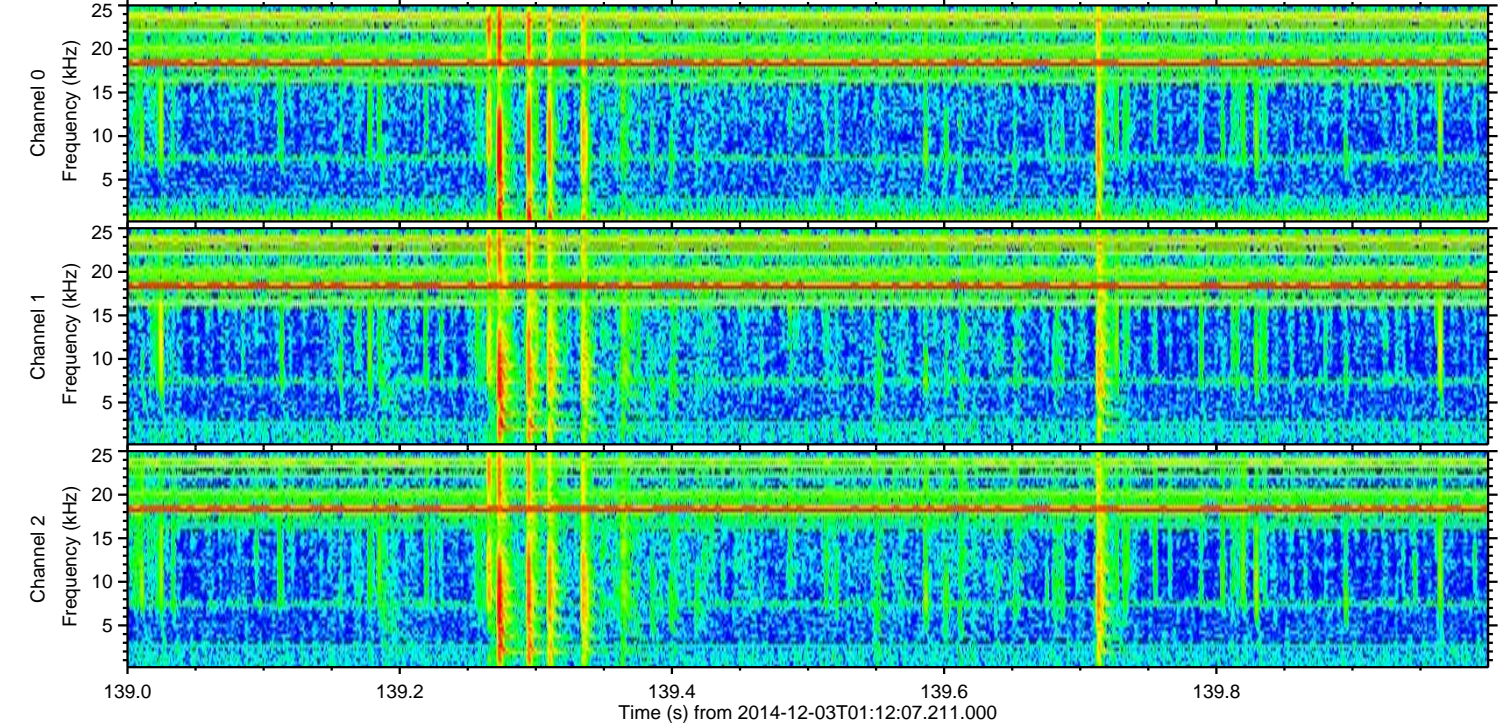
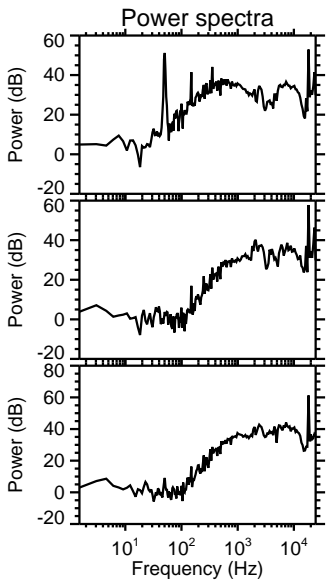
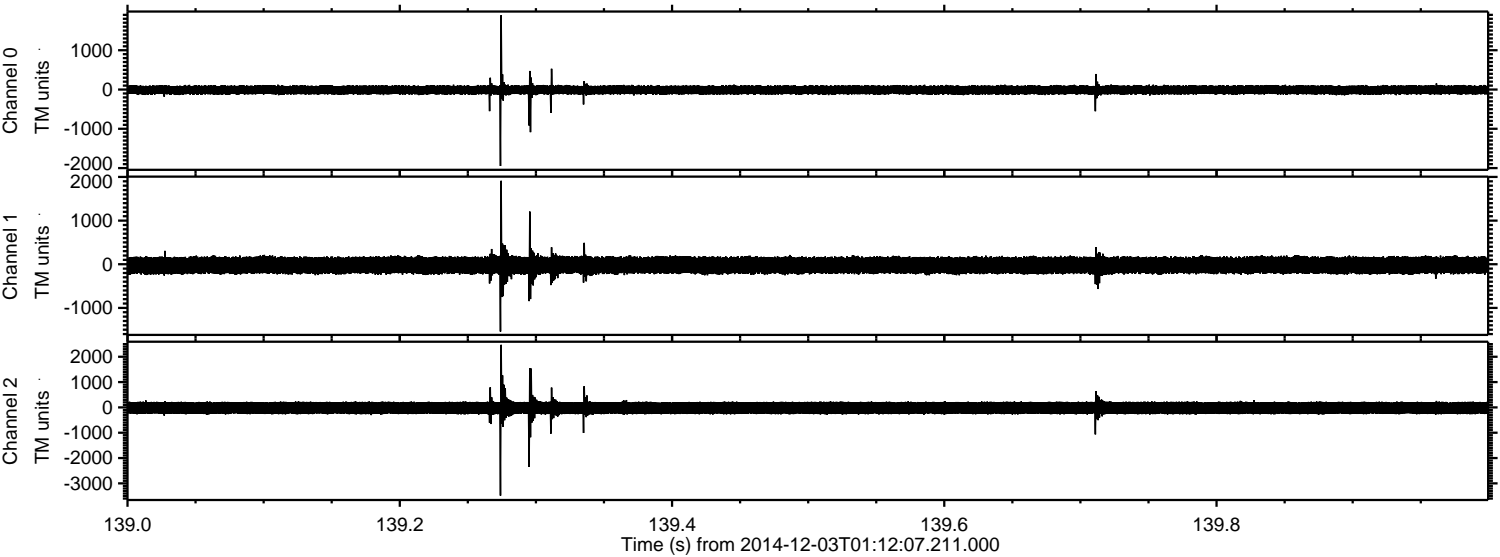

Processed Wed Dec 3 02:19:47 2014 by ELM ver.2012-10-06 from 001__elm20141203_011206__dat00.bin

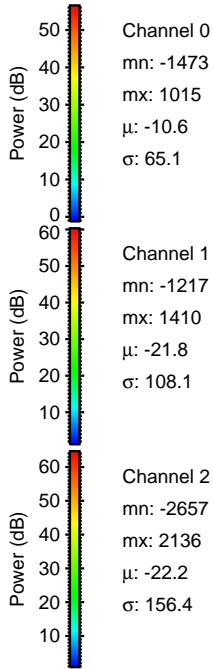
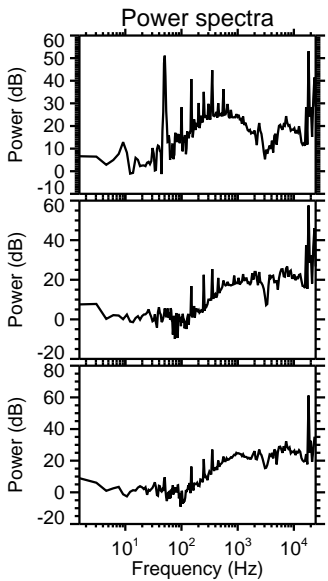
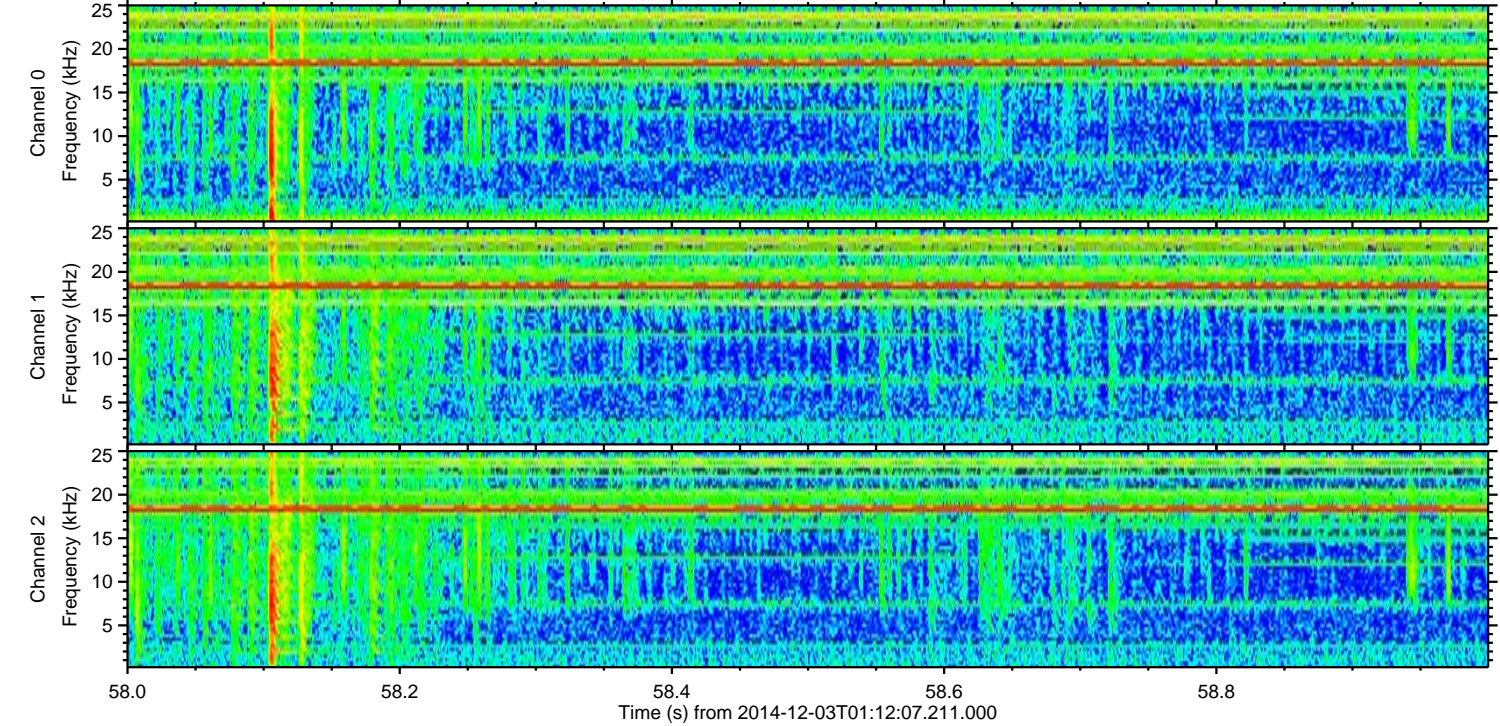
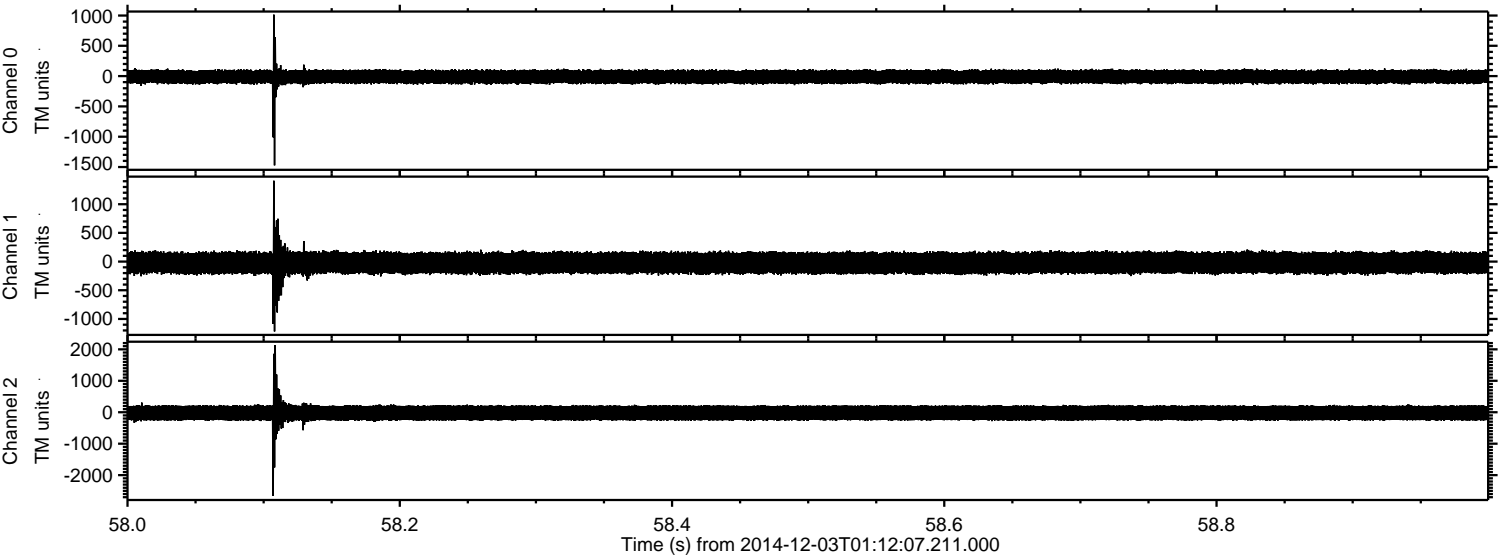

Processed Wed Dec 3 02:19:48 2014 by ELM ver.2012-10-06 from 001__elm20141203_011206__dat00.bin

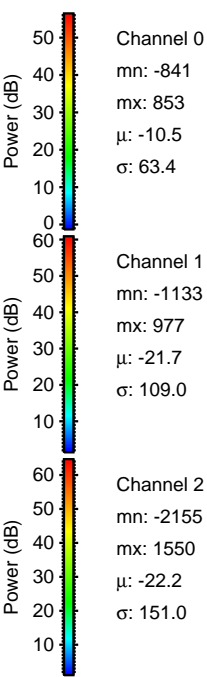
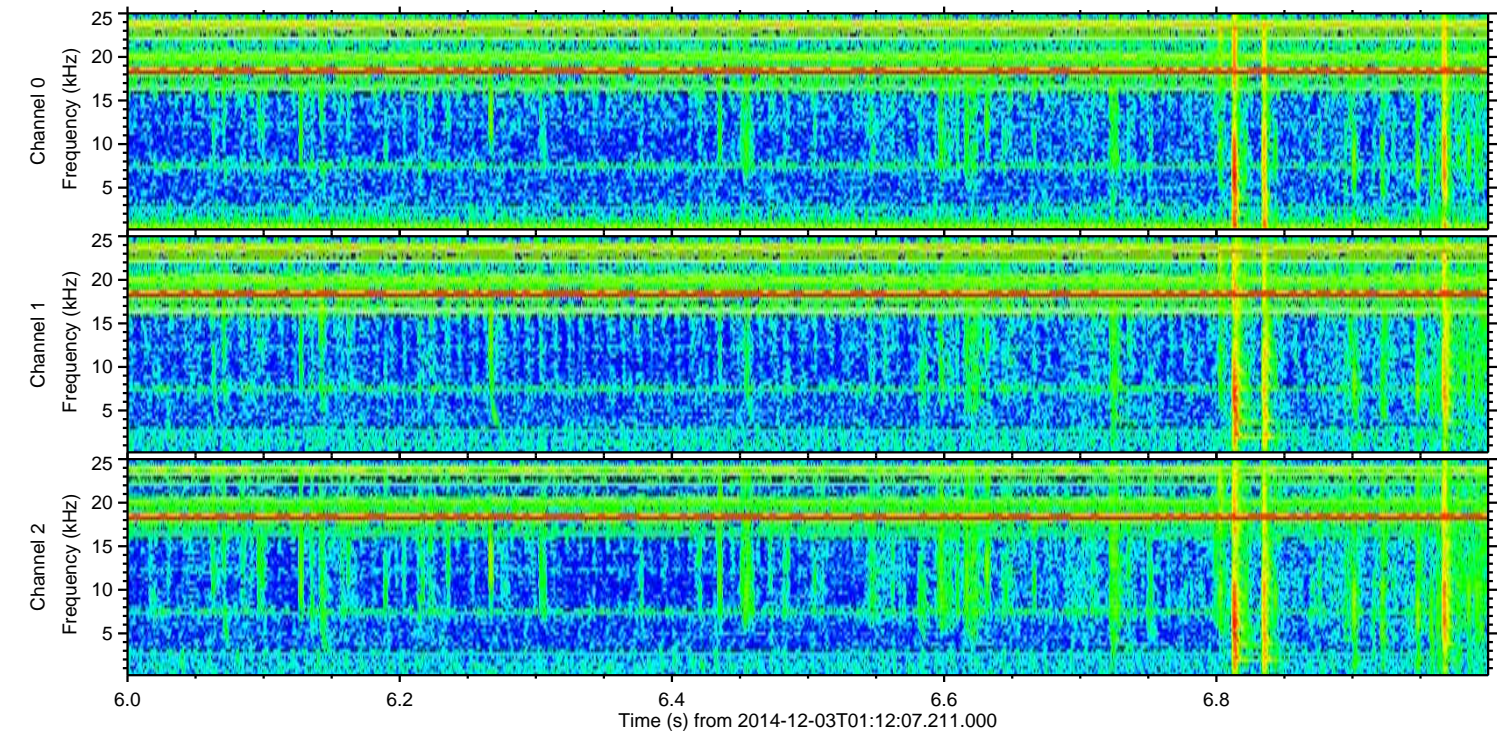
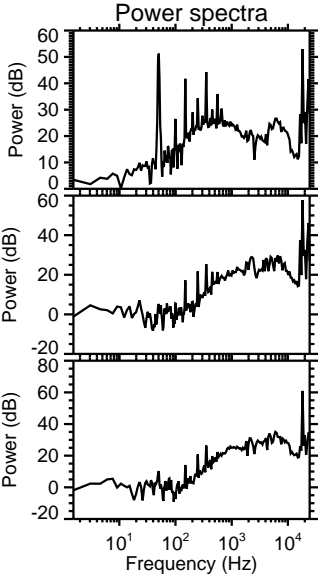
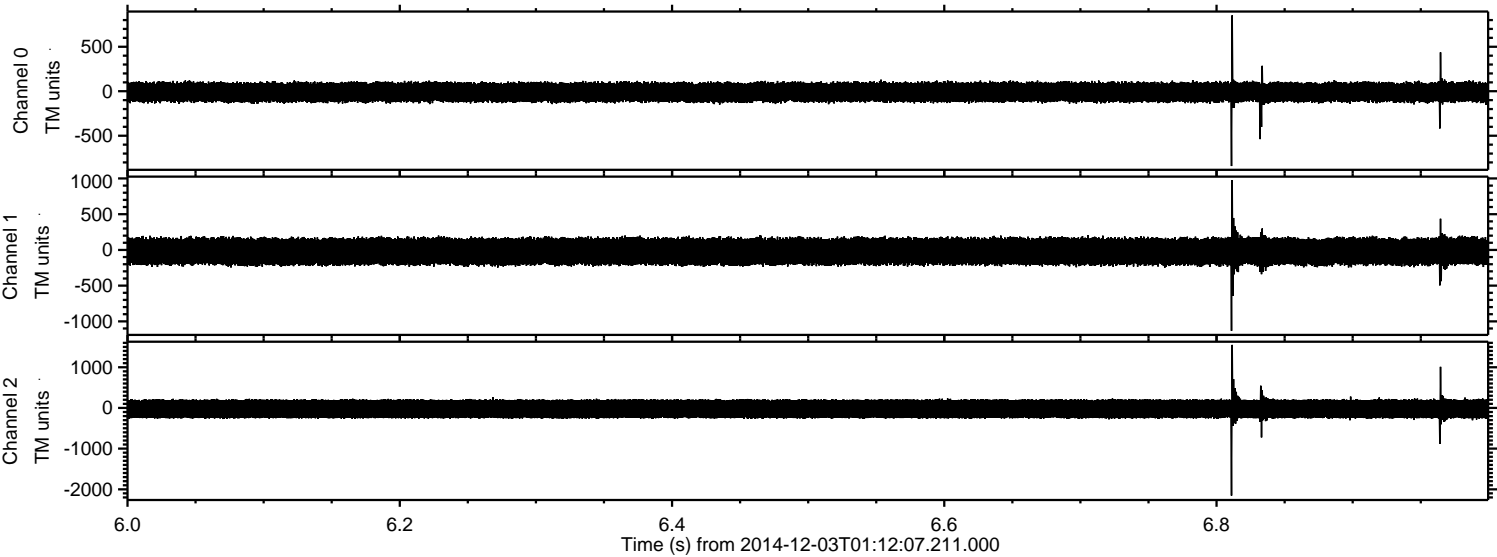

Processed Wed Dec 3 02:19:48 2014 by ELM ver.2012-10-06 from 001__elm20141203_011206__dat00.bin

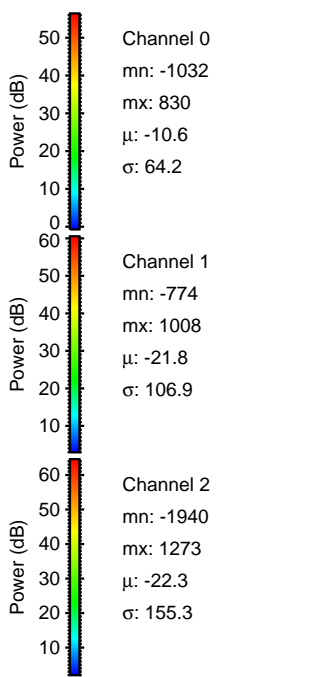
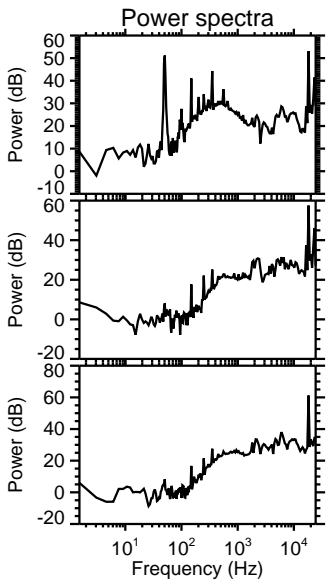
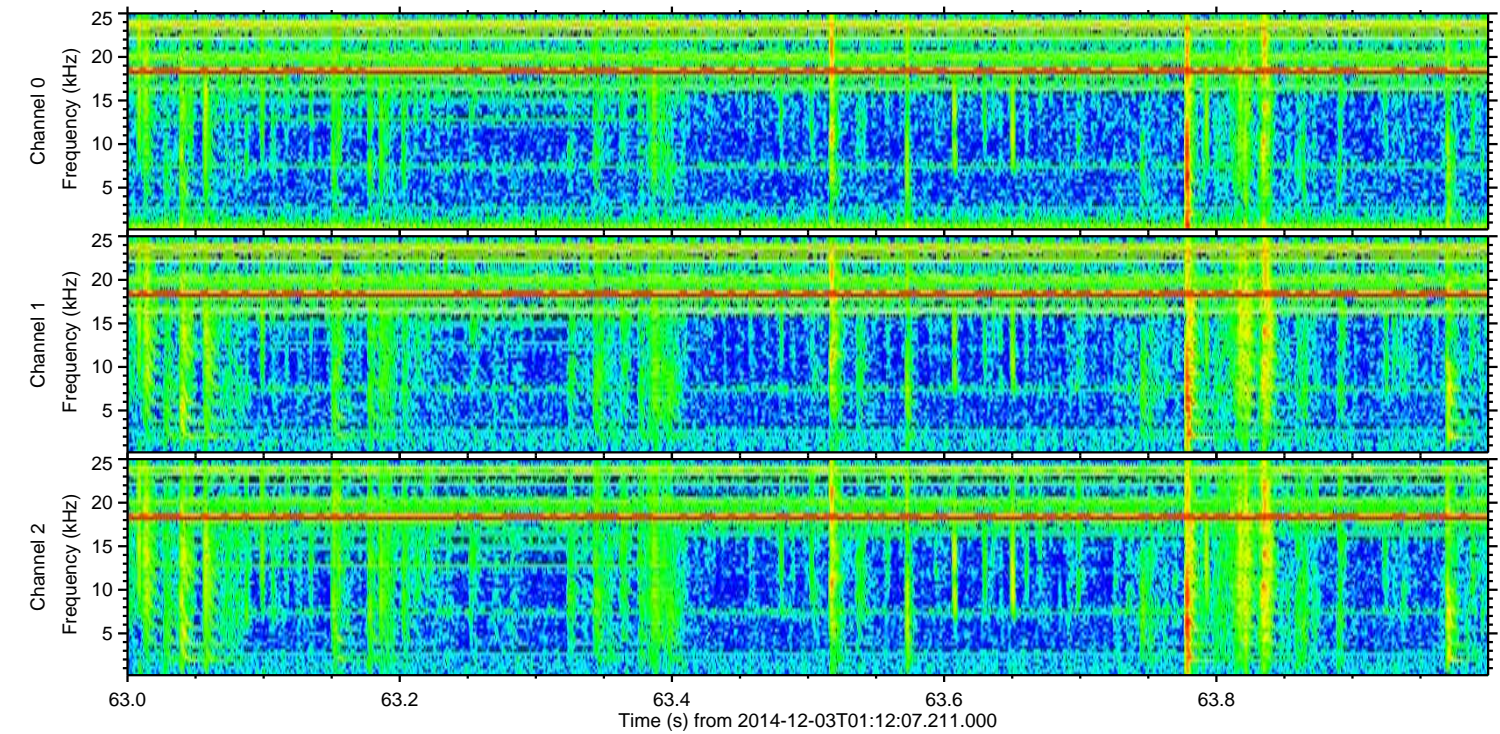
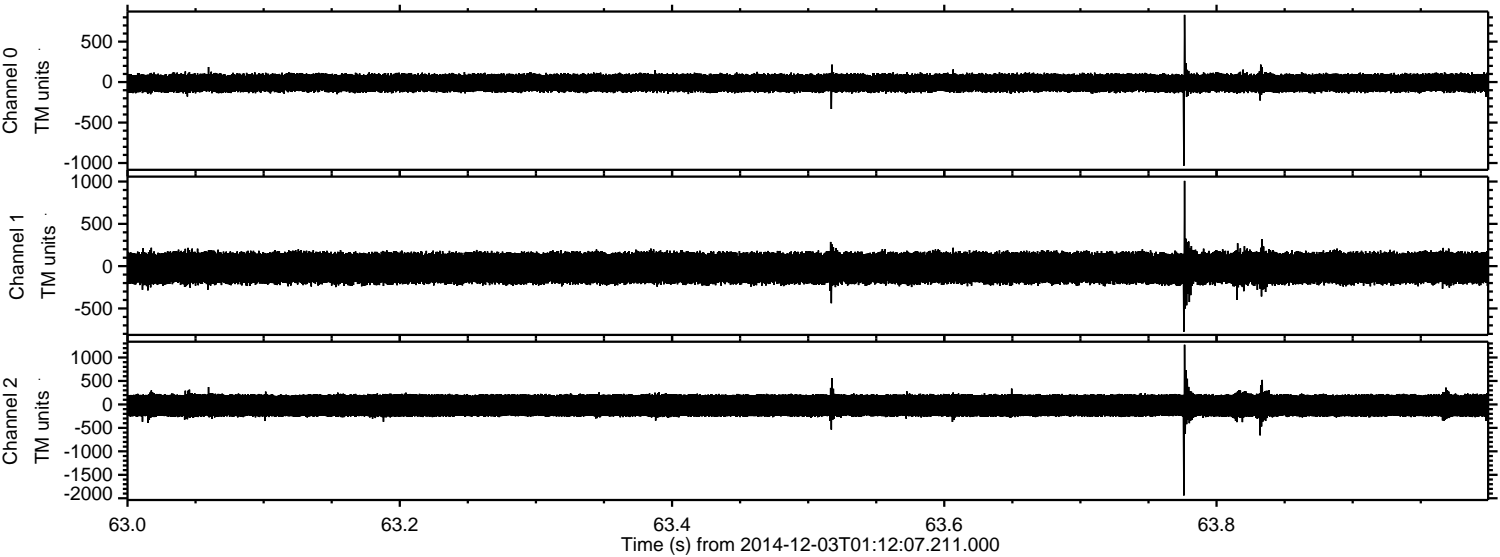

Channel 0	mn: -1032
	mx: 830
	μ : -10.6
	σ : 64.2
Channel 1	mn: -774
	mx: 1008
	μ : -21.8
	σ : 106.9
Channel 2	mn: -1940
	mx: 1273
	μ : -22.3
	σ : 155.3

Processed Wed Dec 3 02:19:49 2014 by ELM ver.2012-10-06 from 001__elm20141203_011206__dat00.bin

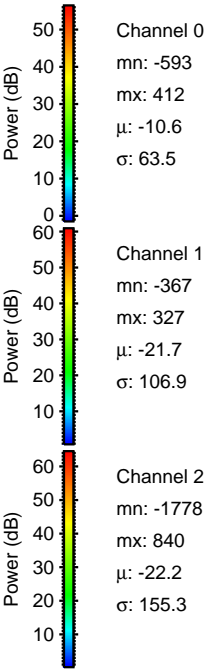
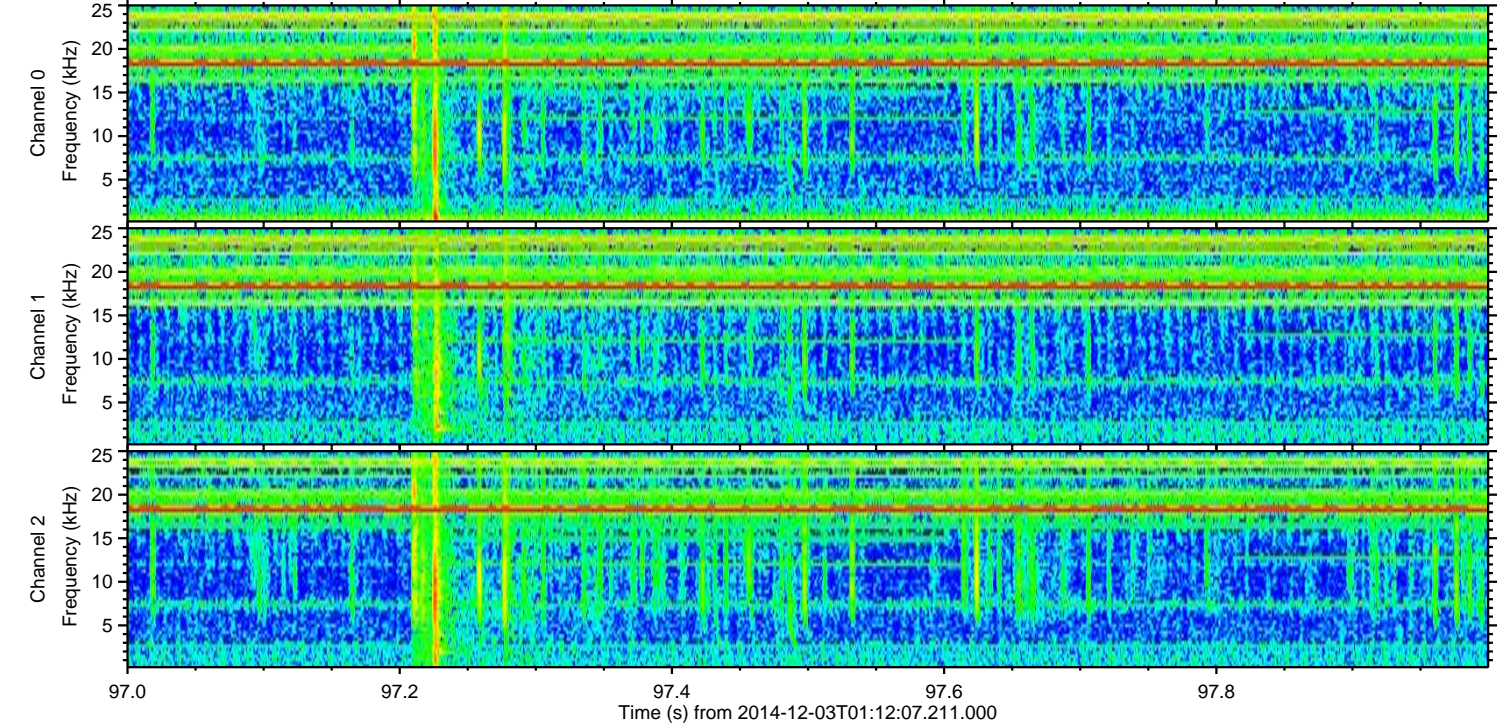
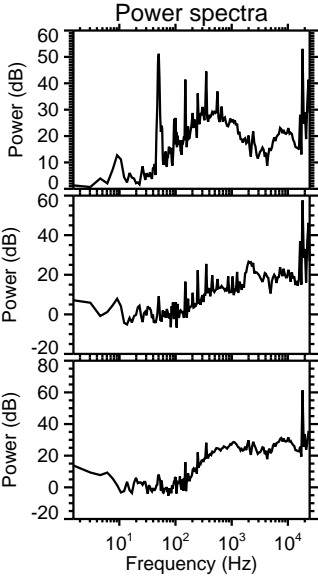
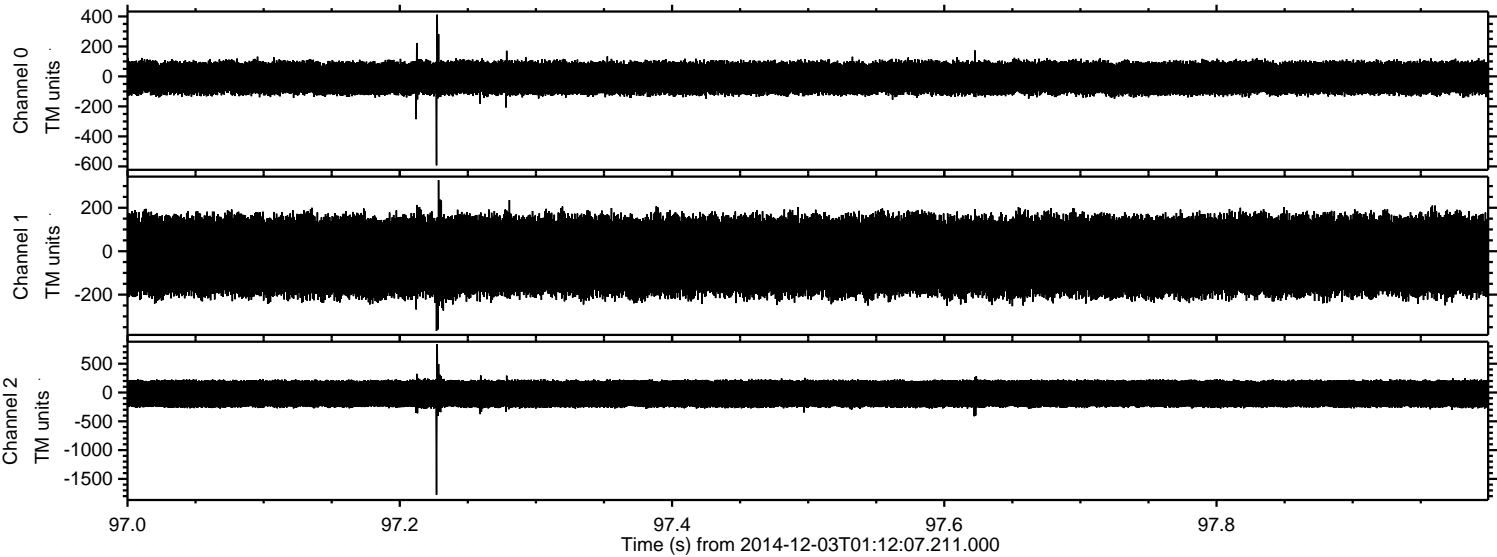

Processed Wed Dec 3 02:19:50 2014 by ELM ver.2012-10-06 from 001__elm20141203_011206__dat00.bin

