

ELMAVAN 3D WAVEFORMS (Measured data sampled at 50 kHz) 49801 packets of 144 samples from 2014-12-03T00:22:05.746.999.

Processed Wed Dec 3 01:29:41 2014 by ELM ver.2012-10-06 from 001__elm20141203_002204__dat00.bin

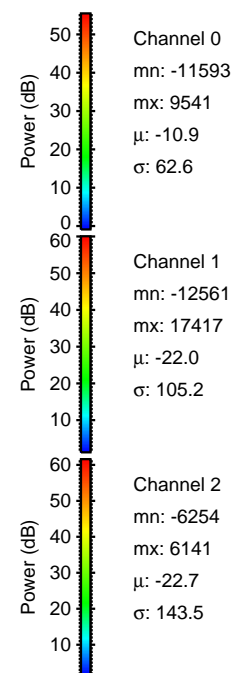

Processed Wed Dec 3 01:29:53 2014 by ELM ver.2012-10-06 from 001__elm20141203_002204__dat00.bin

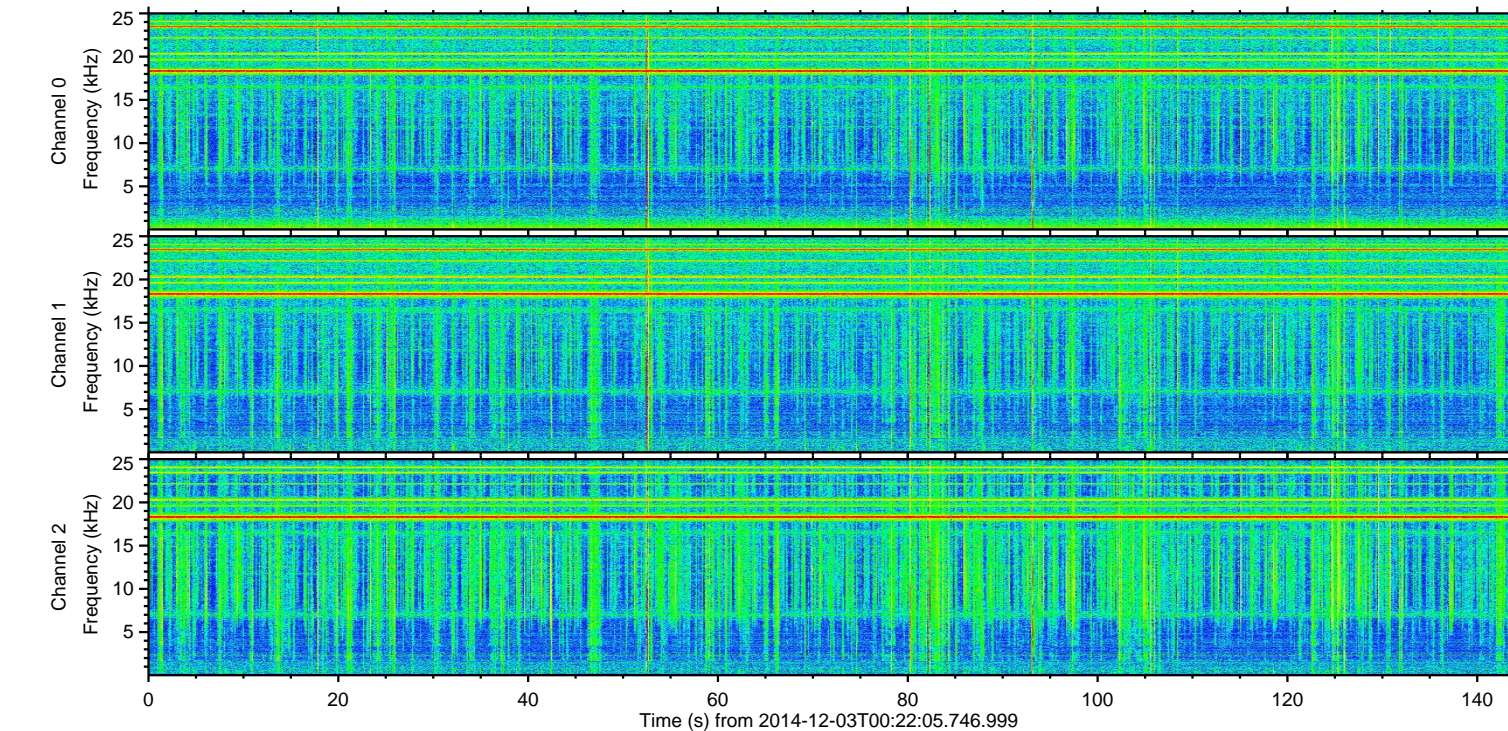
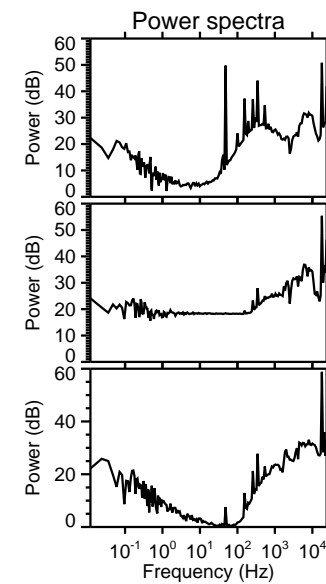
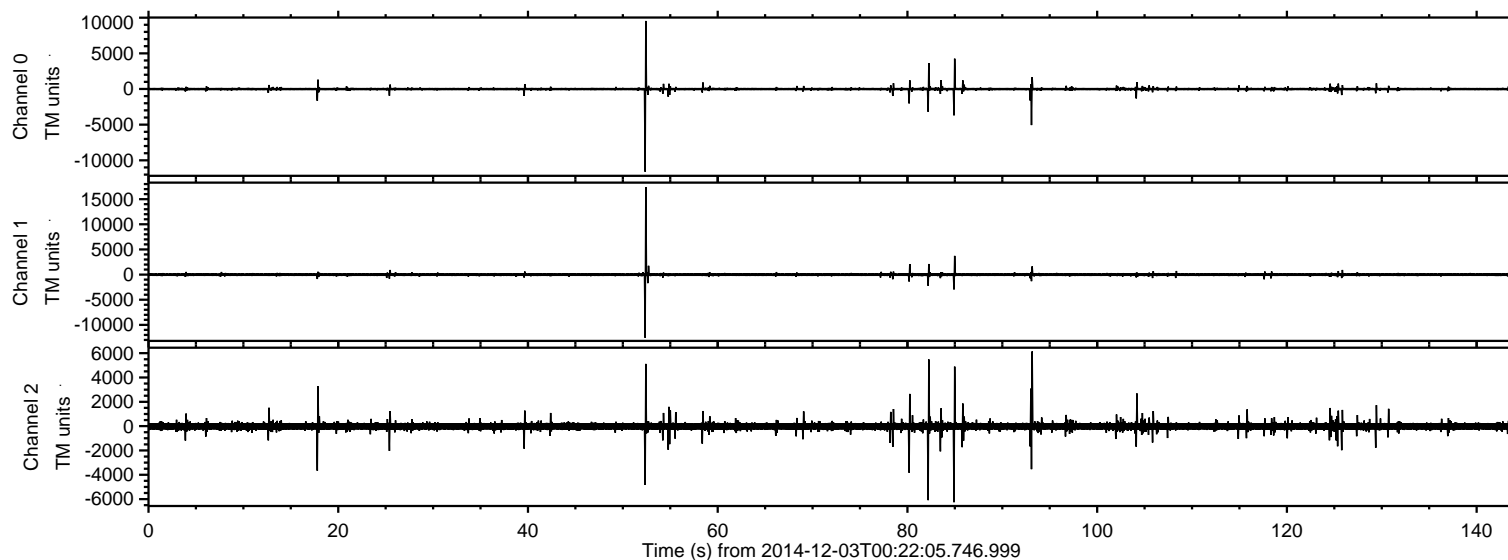
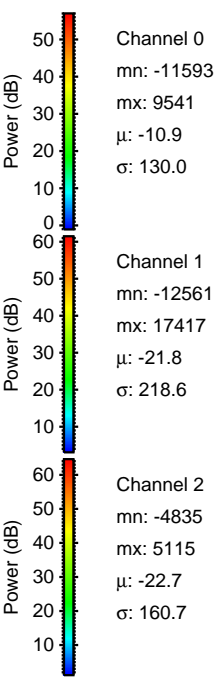
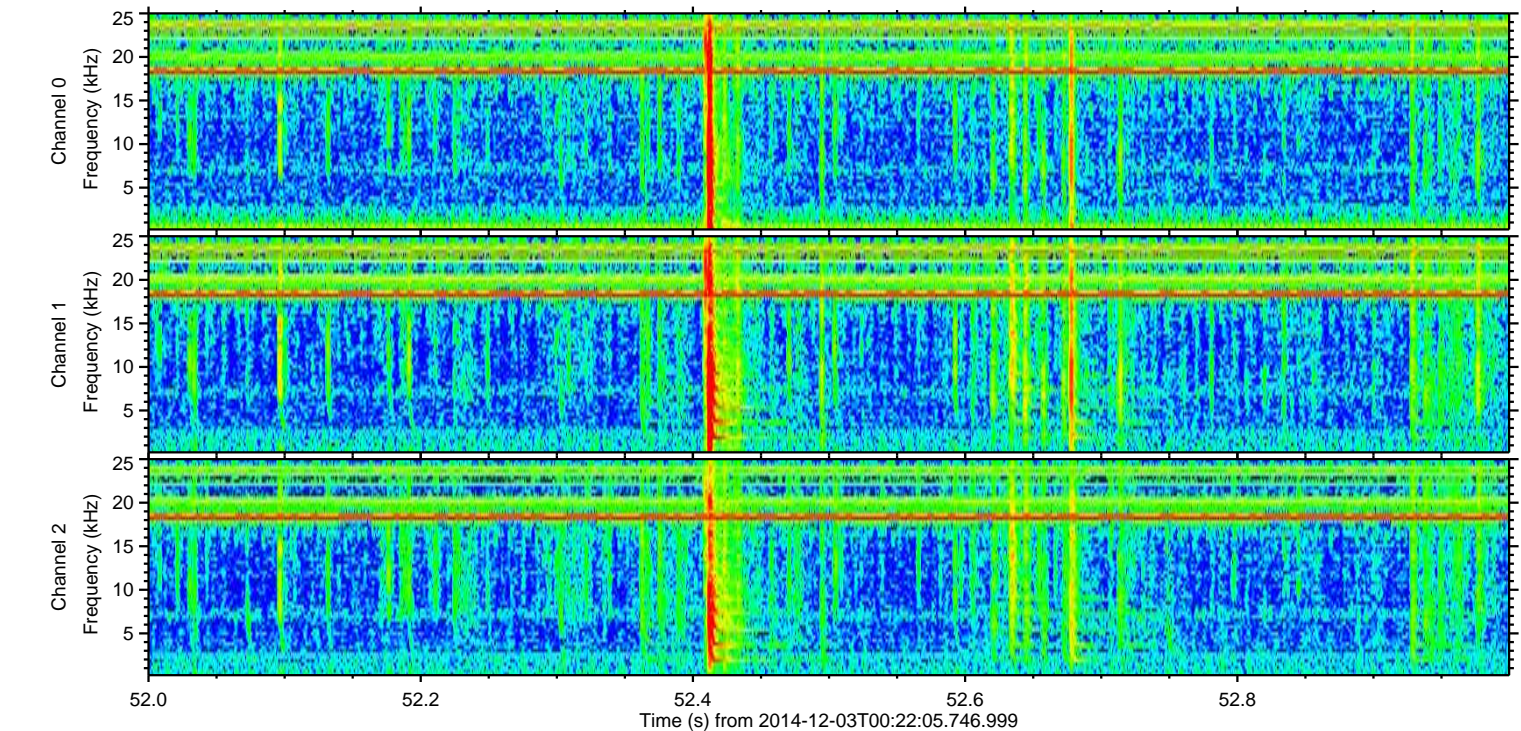
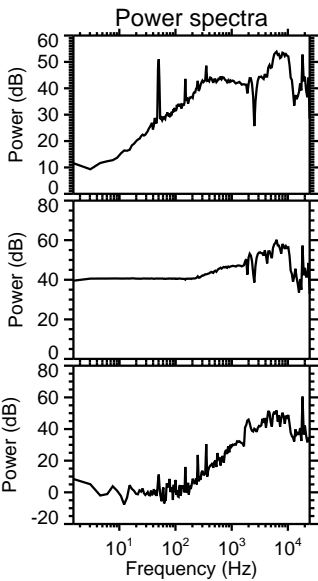
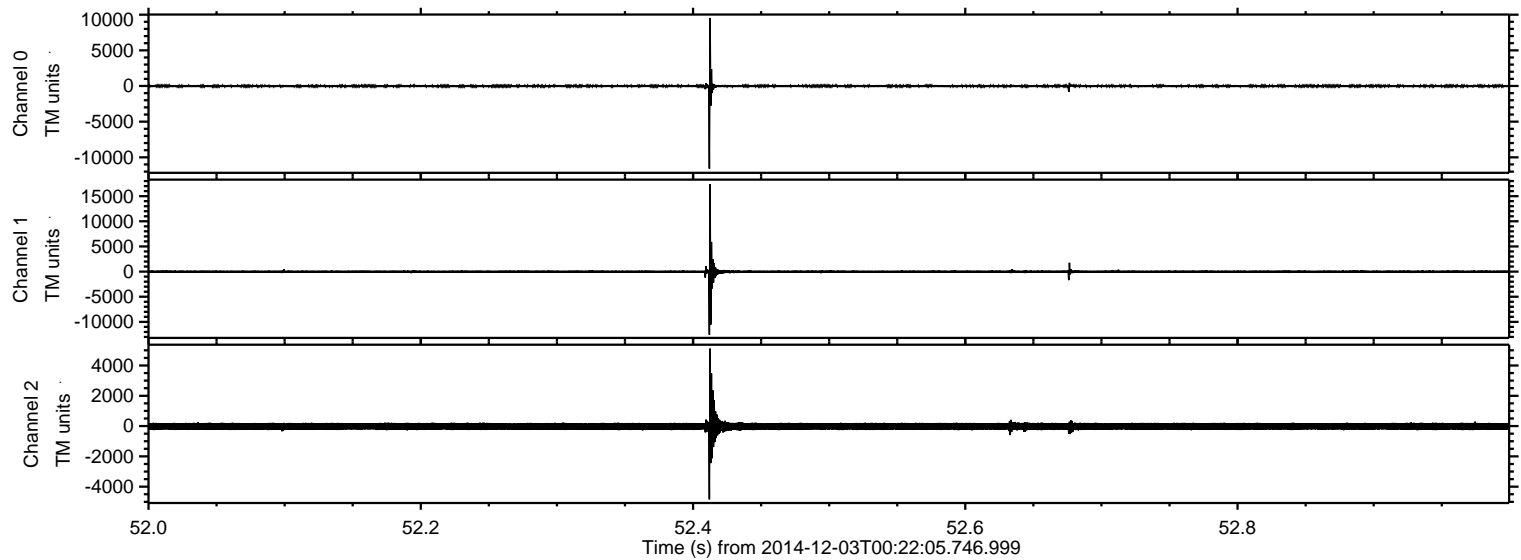

ELMAVAN 3D WAVEFORMS (Measured data sampled at 50 kHz) 49801 packets of 144 samples from 2014-12-03T00:22:05.746.999. Part 85/144

Processed Wed Dec 3 01:29:54 2014 by ELM ver.2012-10-06 from 001__elm20141203_002204__dat00.bin

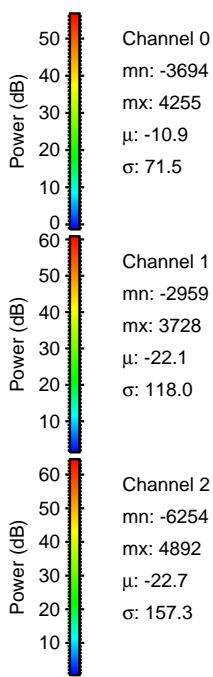
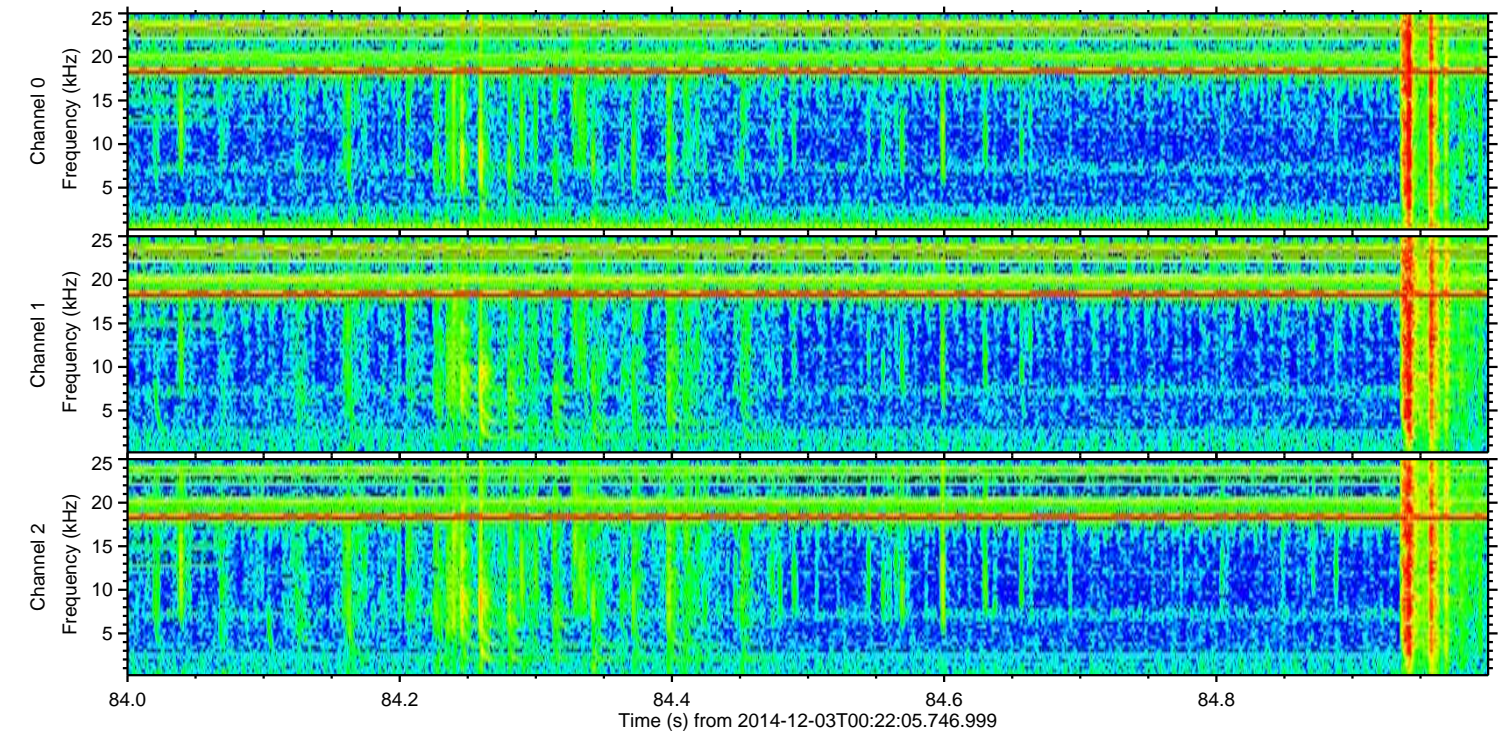
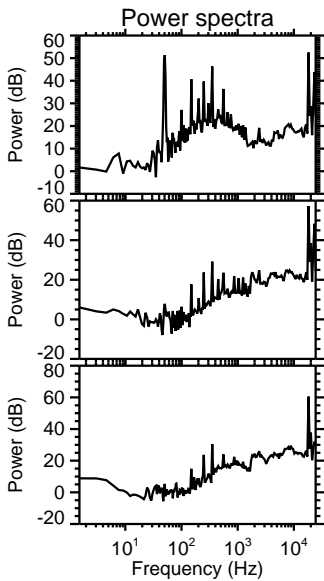
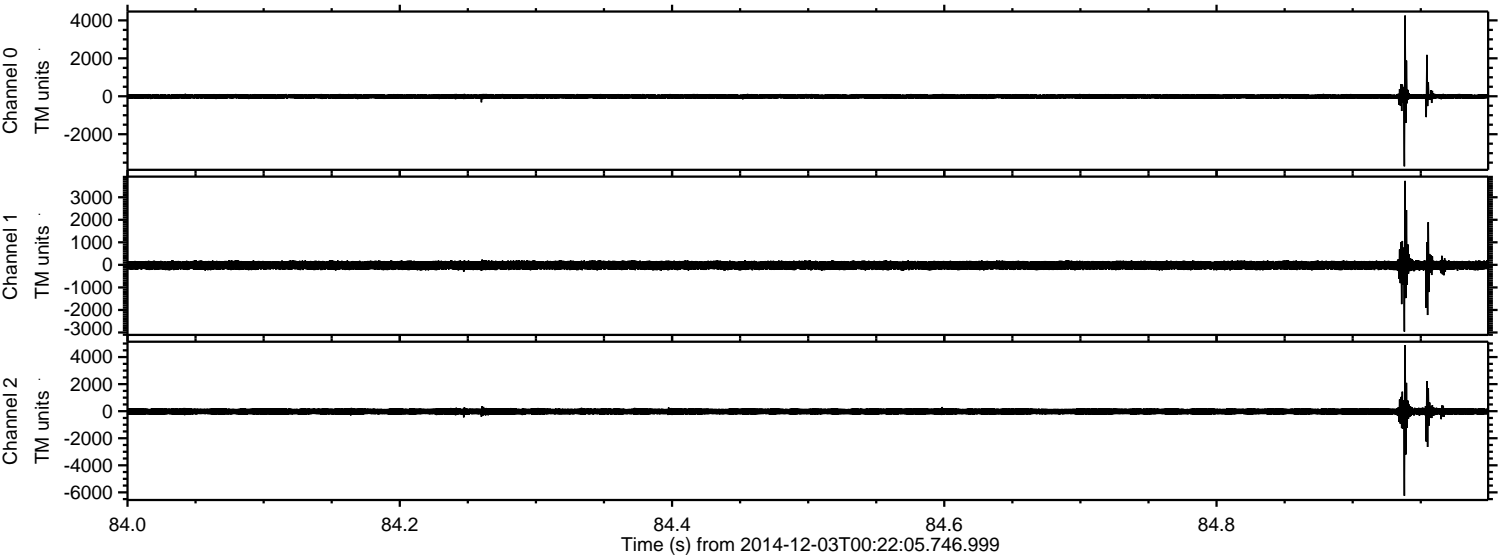

ELMAVAN 3D WAVEFORMS (Measured data sampled at 50 kHz) 49801 packets of 144 samples from 2014-12-03T00:22:05.746.999. Part 94/144

Processed Wed Dec 3 01:29:55 2014 by ELM ver.2012-10-06 from 001__elm20141203_002204__dat00.bin

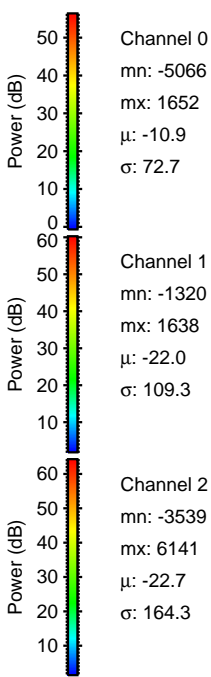
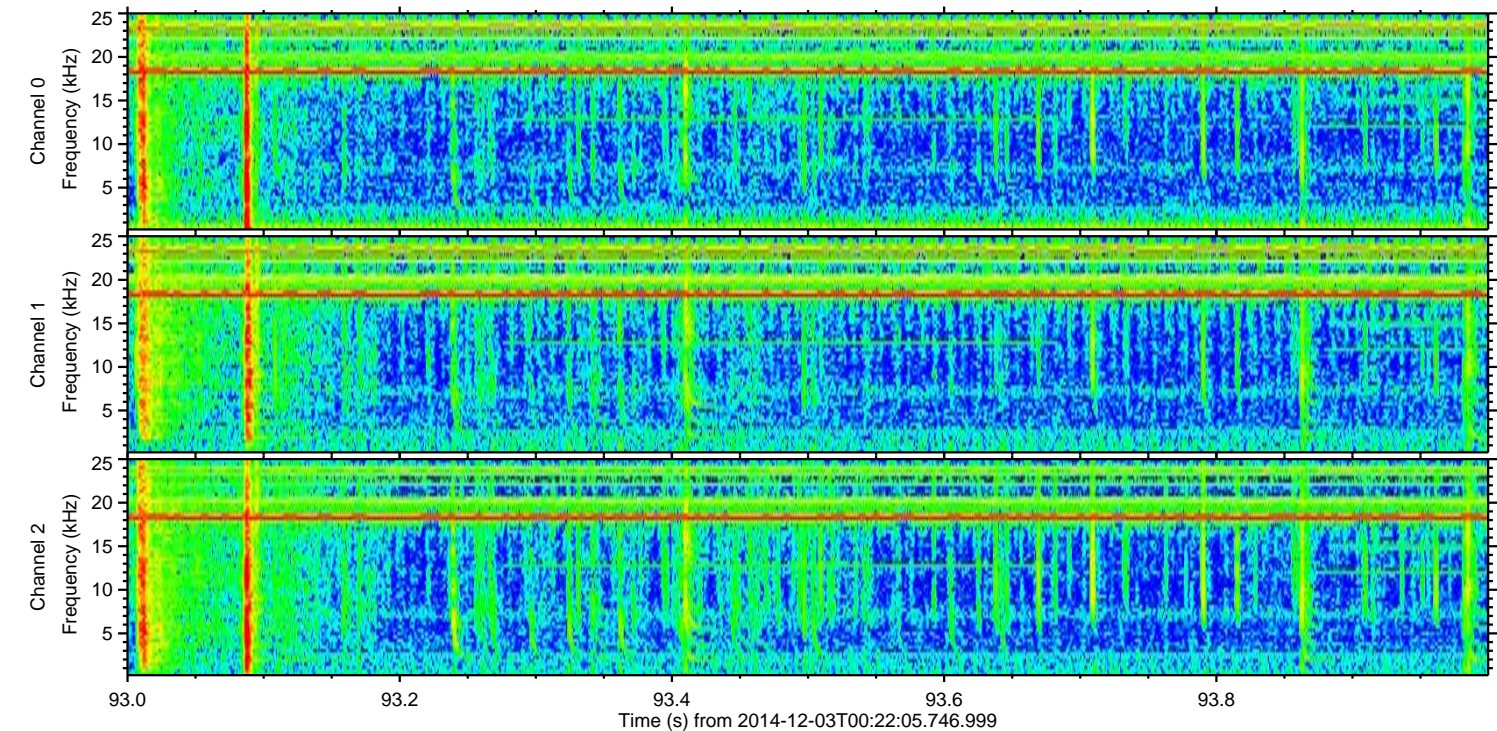
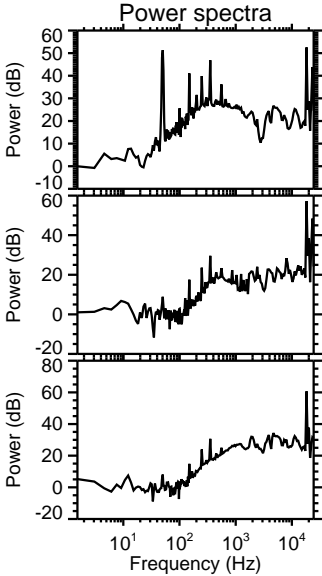
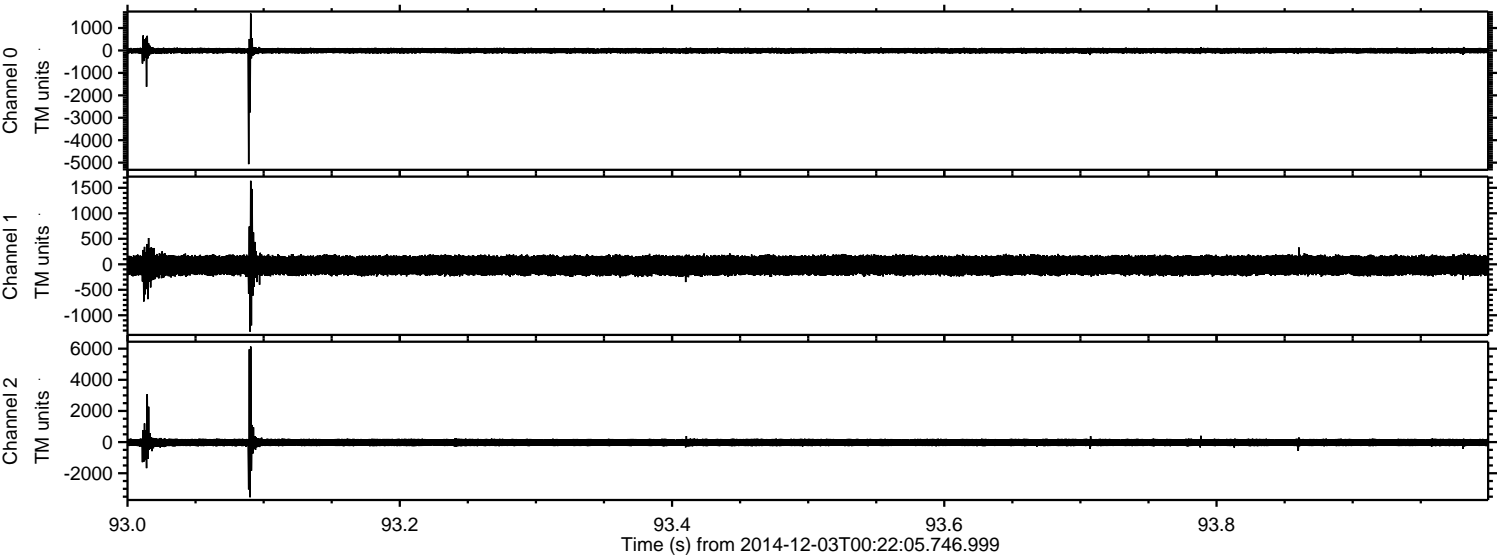

Processed Wed Dec 3 01:29:56 2014 by ELM ver.2012-10-06 from 001__elm20141203_002204__dat00.bin

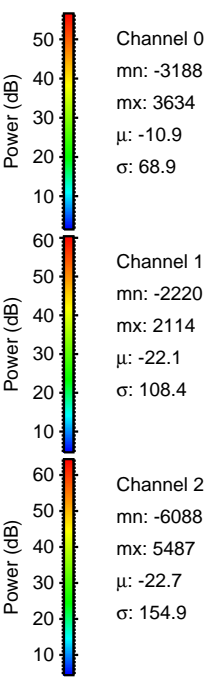
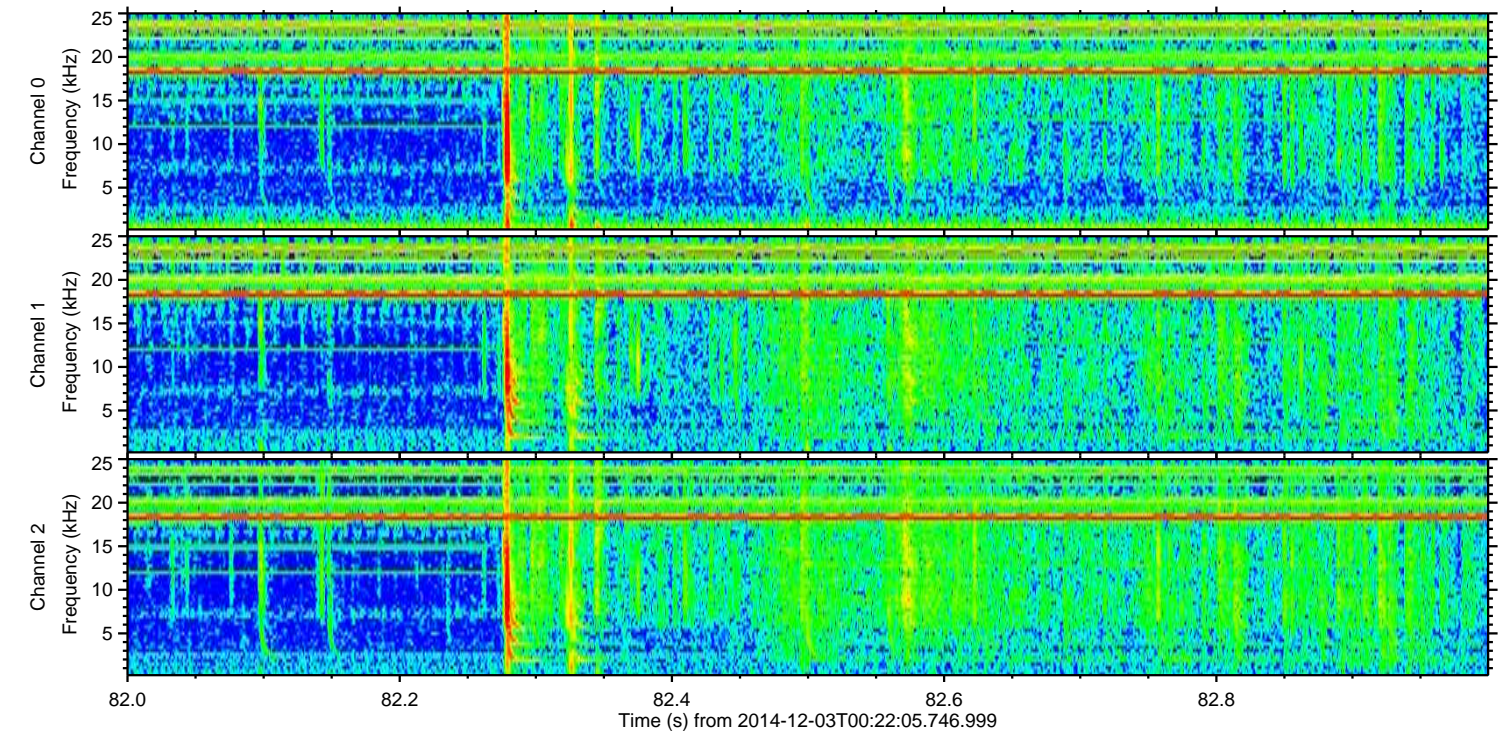
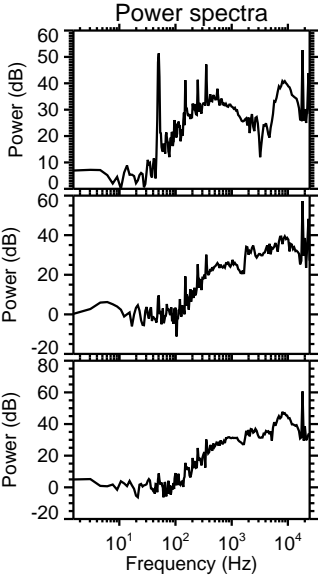
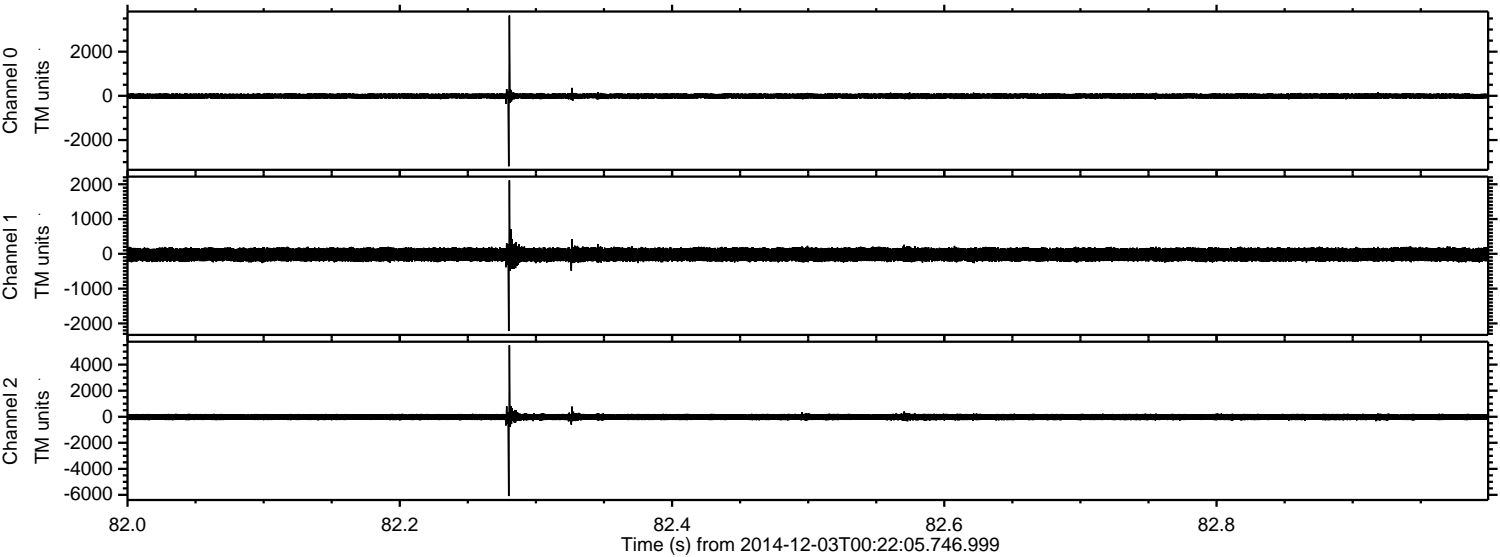

Processed Wed Dec 3 01:29:57 2014 by ELM ver.2012-10-06 from 001__elm20141203_002204__dat00.bin

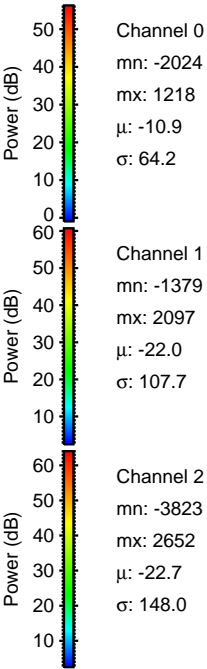
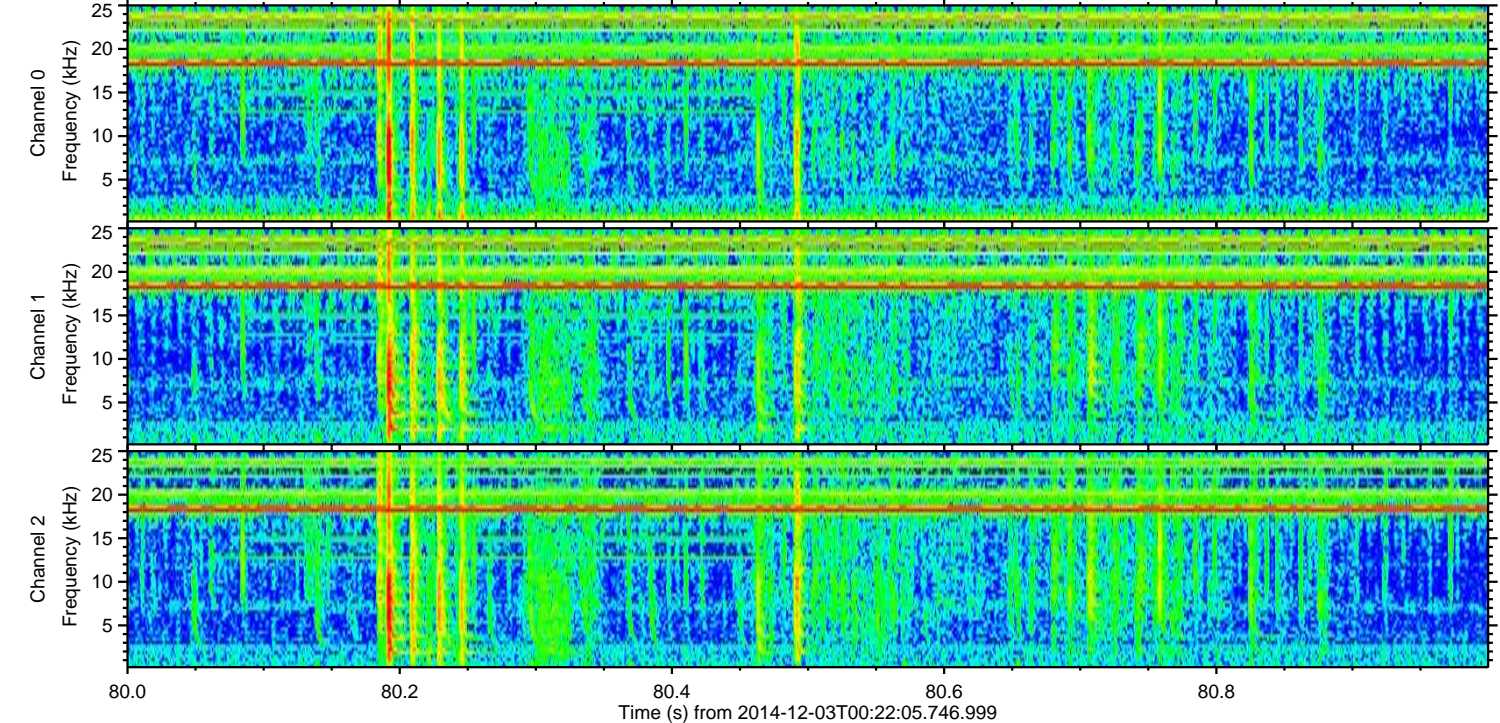
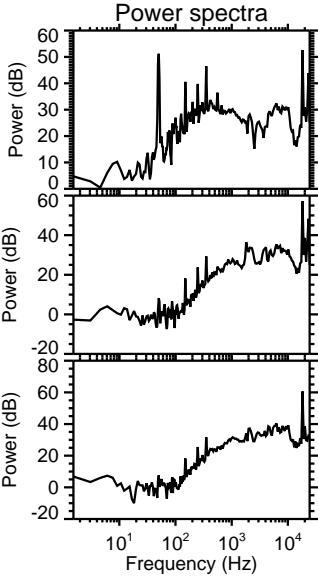
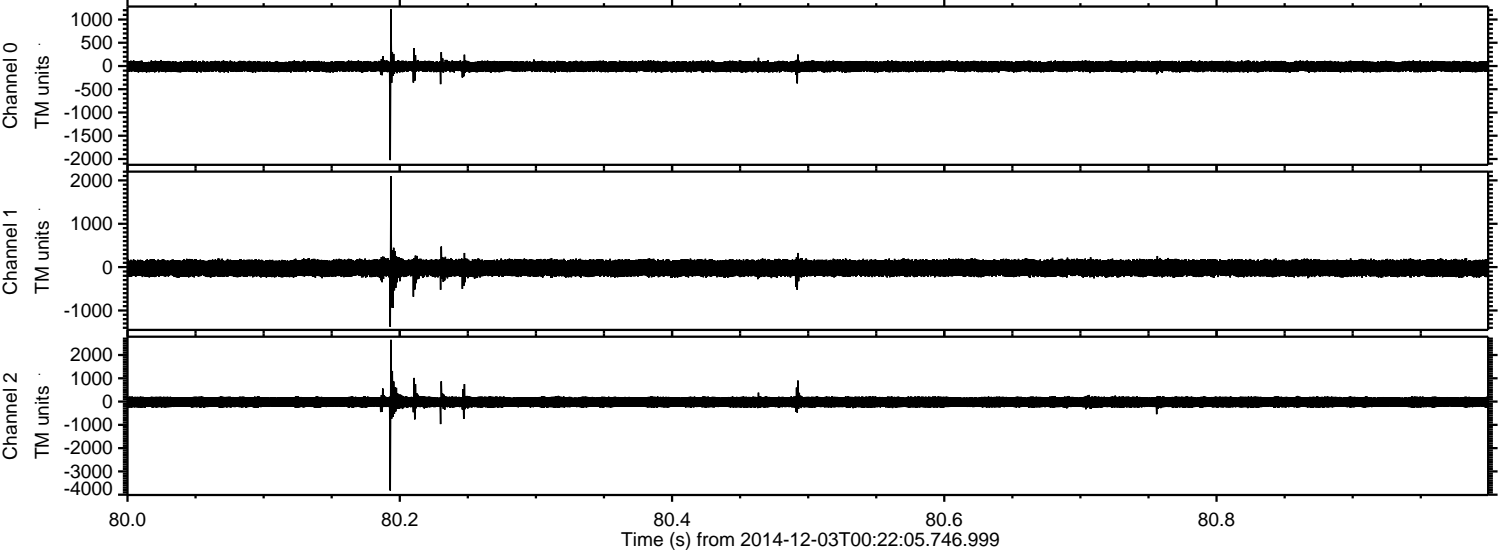

Processed Wed Dec 3 01:29:57 2014 by ELM ver.2012-10-06 from 001__elm20141203_002204__dat00.bin

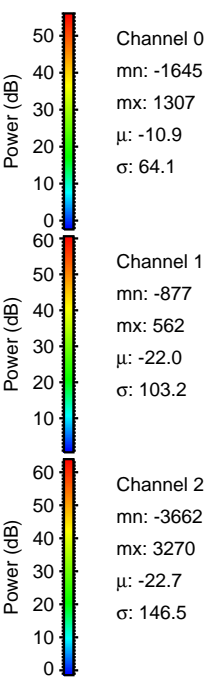
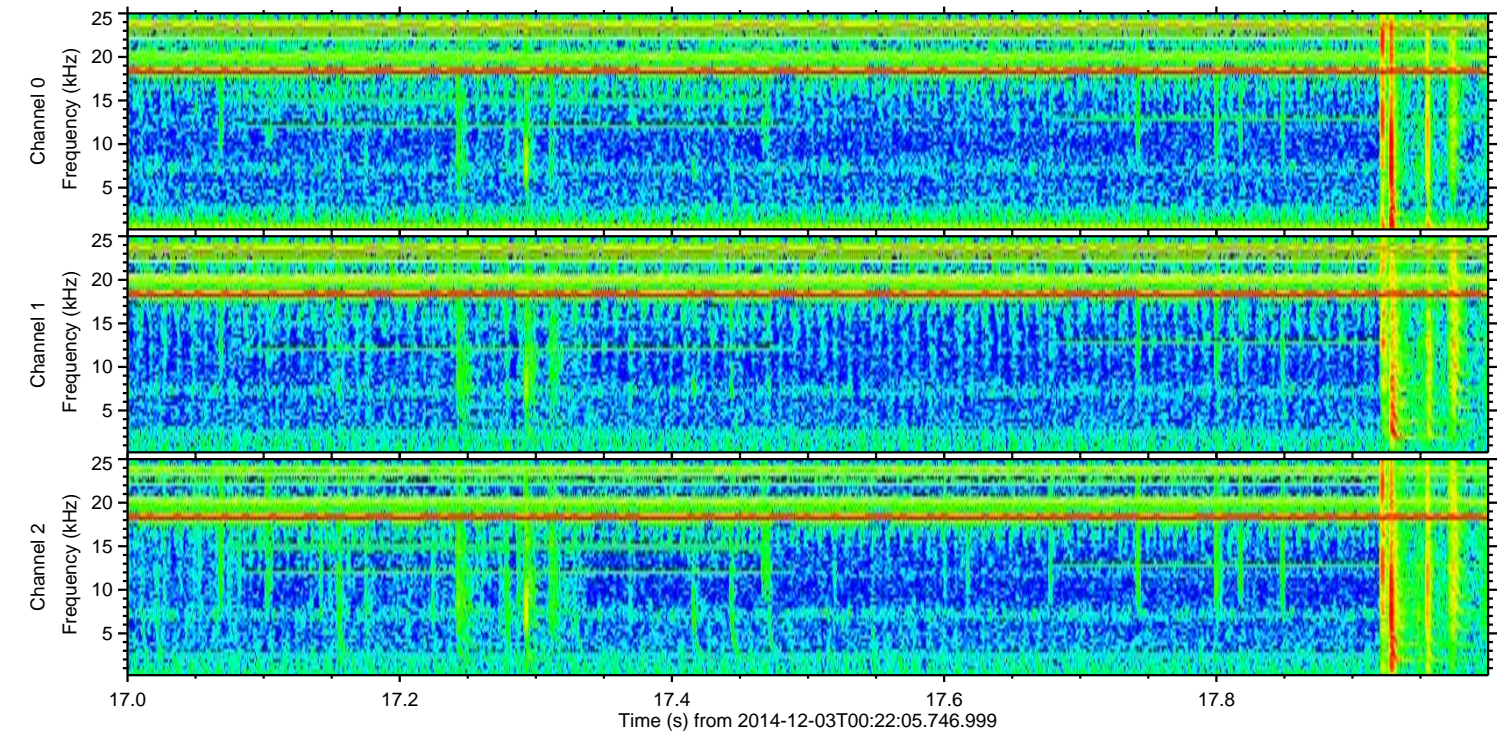
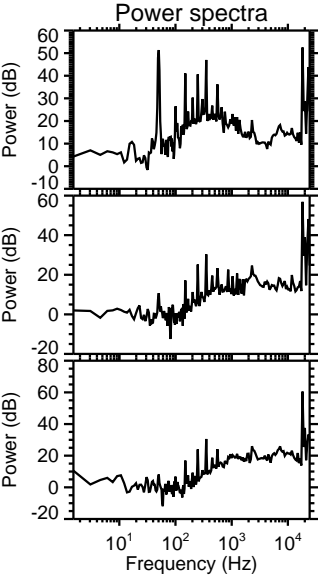
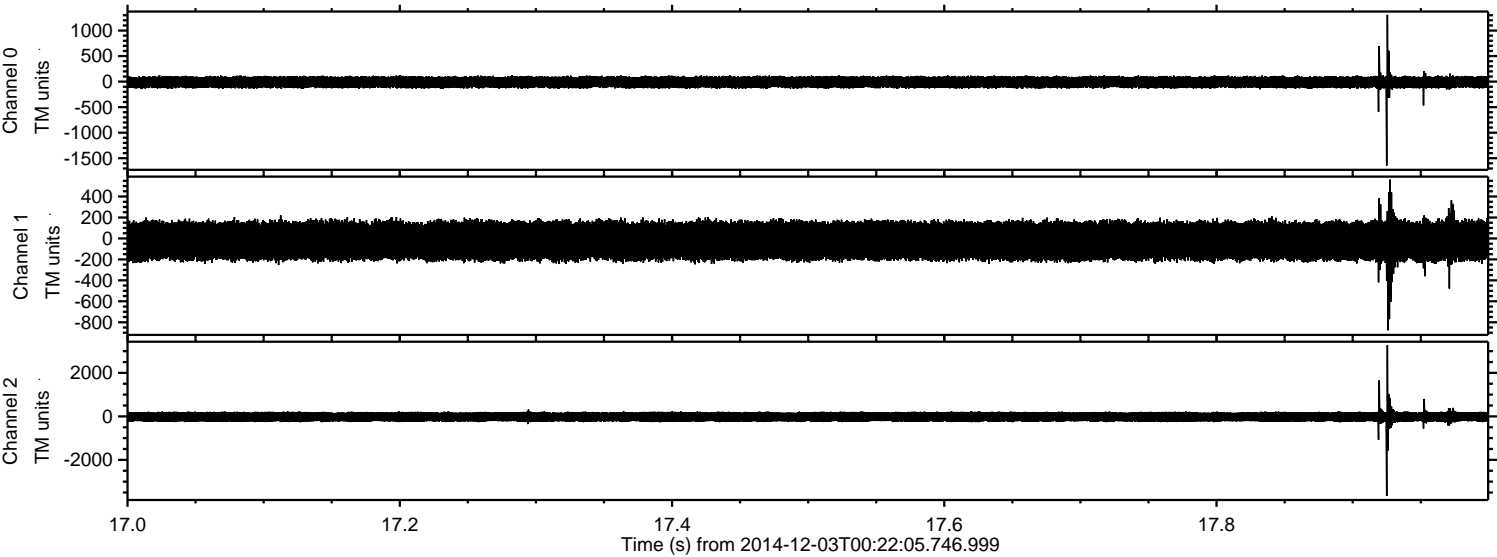

ELMAVAN 3D WAVEFORMS (Measured data sampled at 50 kHz) 49801 packets of 144 samples from 2014-12-03T00:22:05.746.999. Part 105/144

Processed Wed Dec 3 01:29:58 2014 by ELM ver.2012-10-06 from 001__elm20141203_002204__dat00.bin

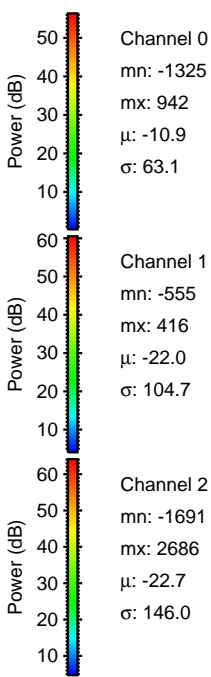
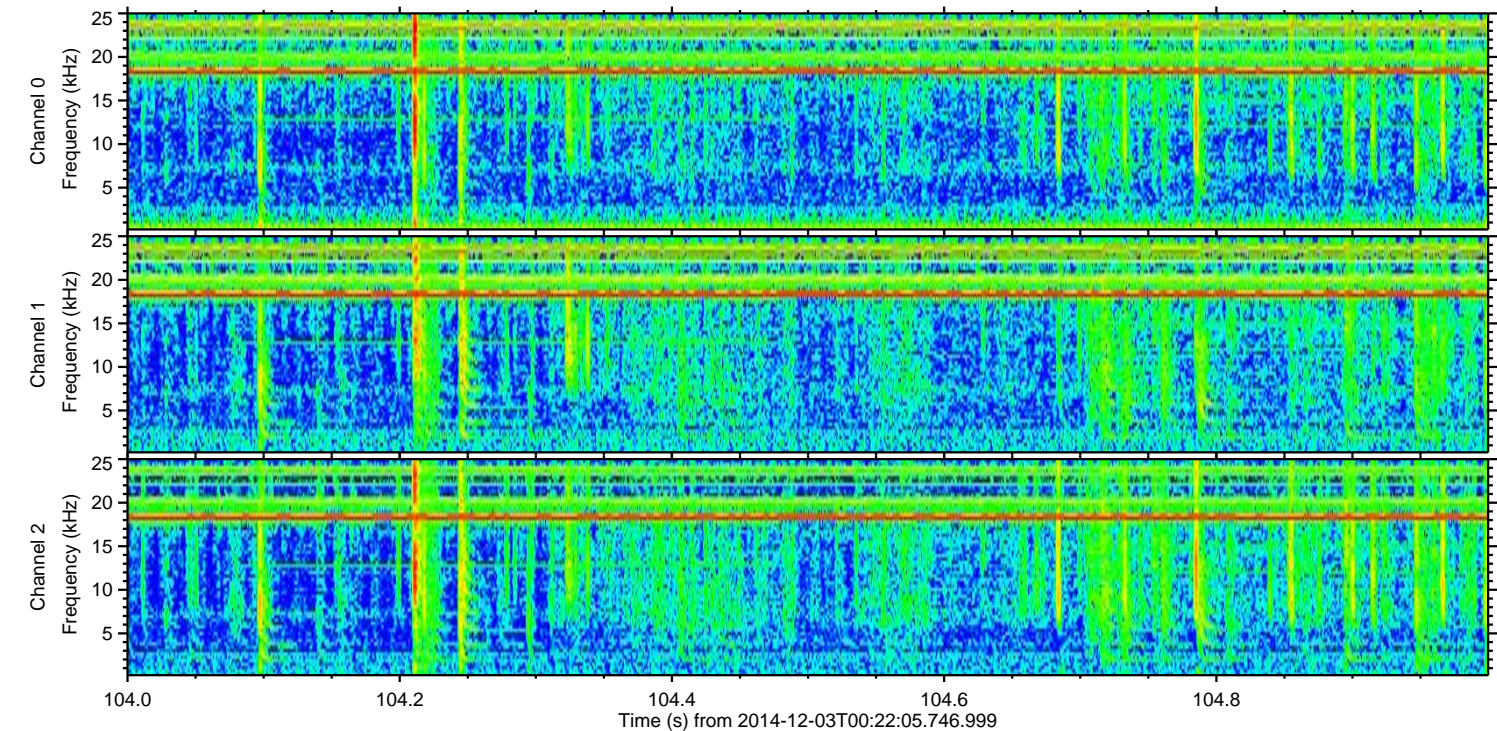
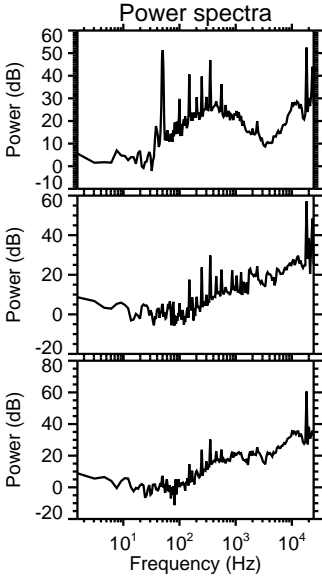
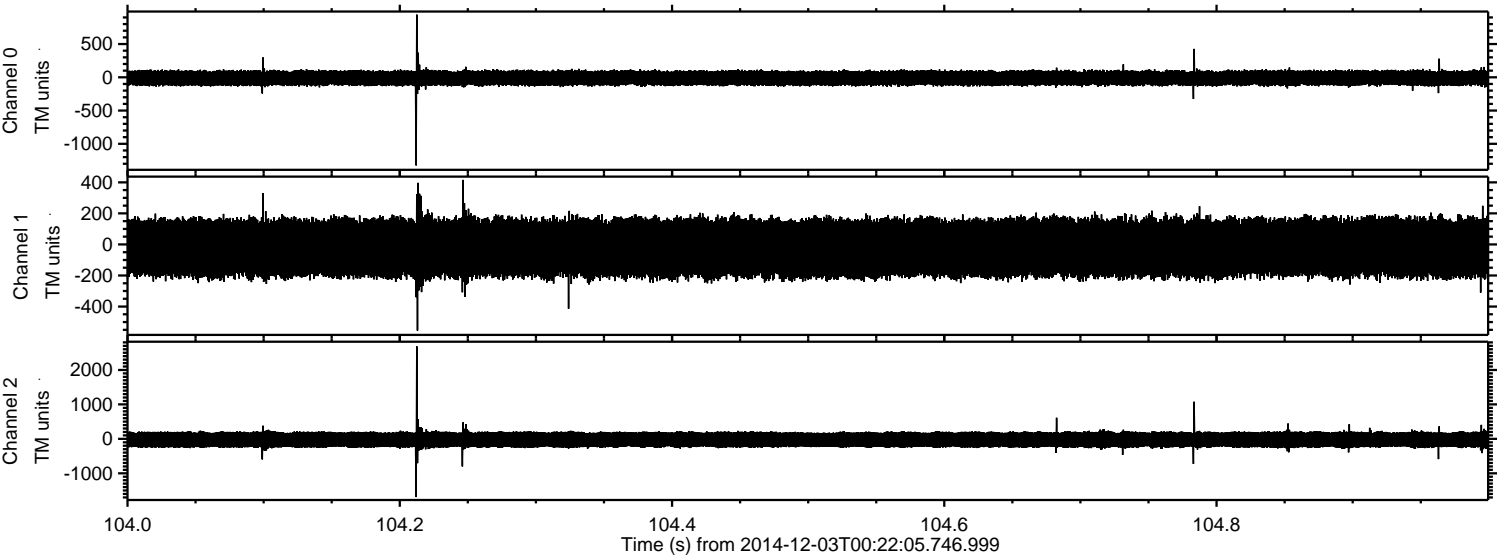

Processed Wed Dec 3 01:29:59 2014 by ELM ver.2012-10-06 from 001__elm20141203_002204__dat00.bin

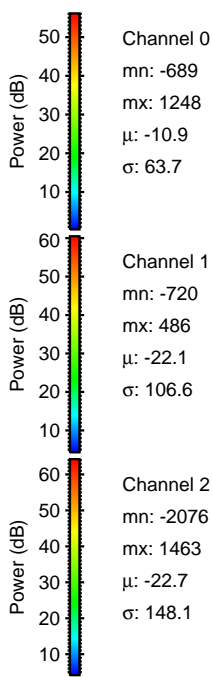
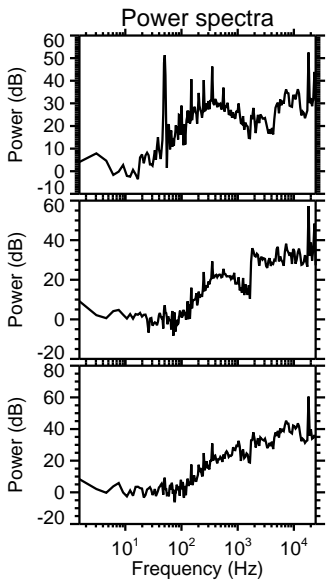
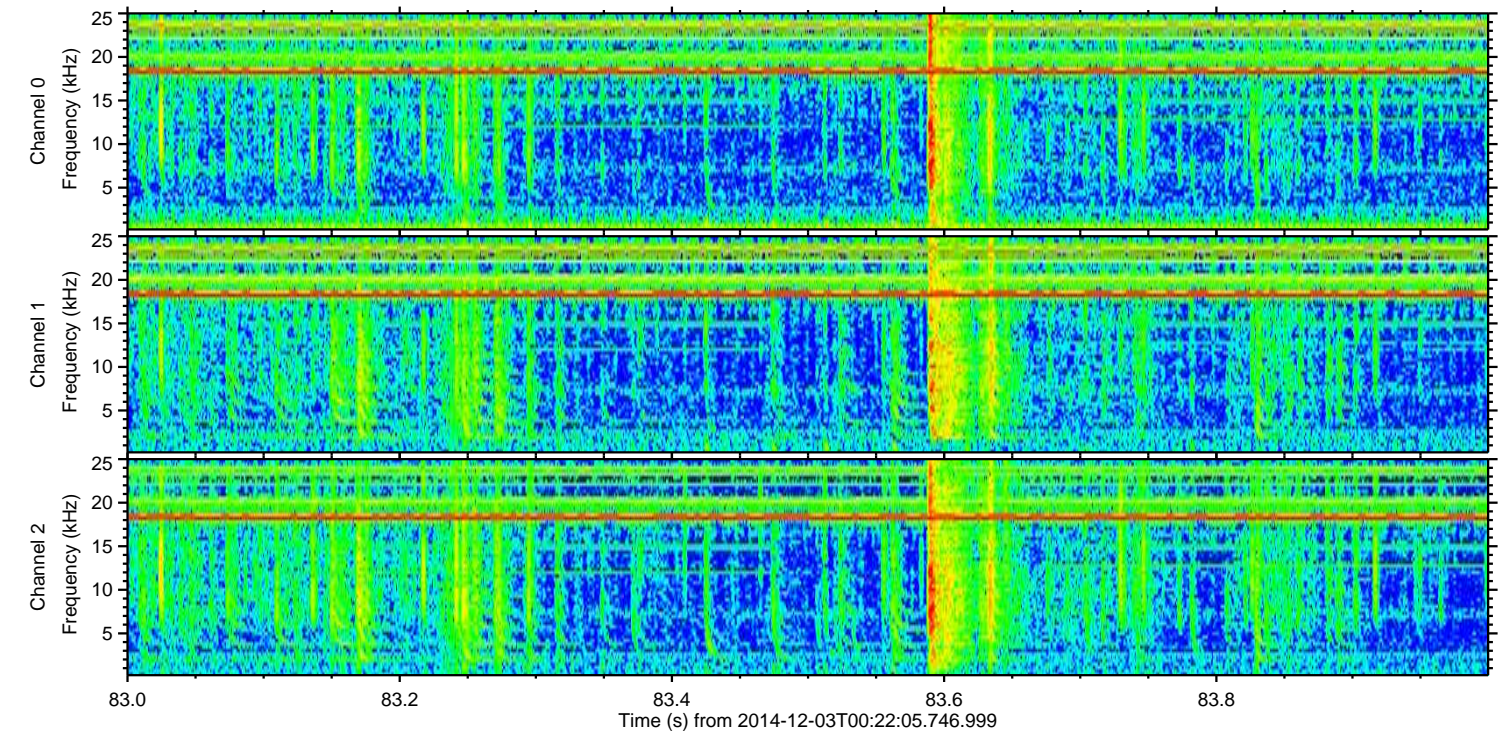
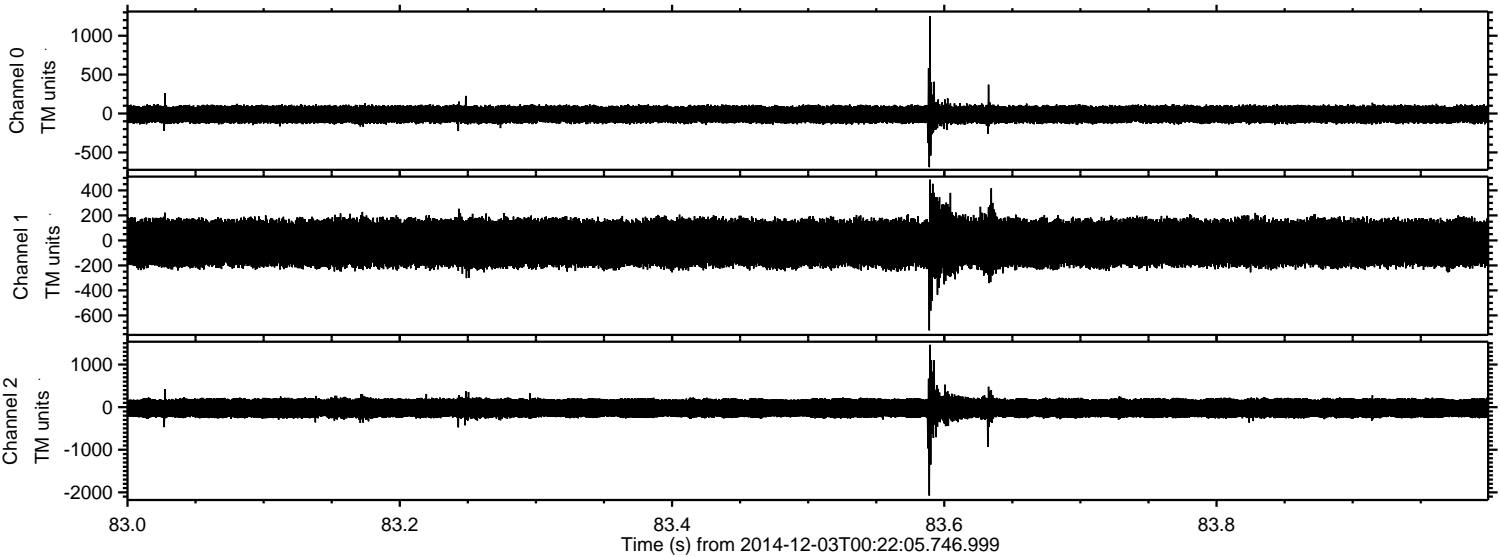

Channel 0
mn: -689
mx: 1248
 μ : -10.9
 σ : 63.7

Channel 1
mn: -720
mx: 486
 μ : -22.1
 σ : 106.6

Channel 2
mn: -2076
mx: 1463
 μ : -22.7
 σ : 148.1

Processed Wed Dec 3 01:30:00 2014 by ELM ver.2012-10-06 from 001__elm20141203_002204__dat00.bin

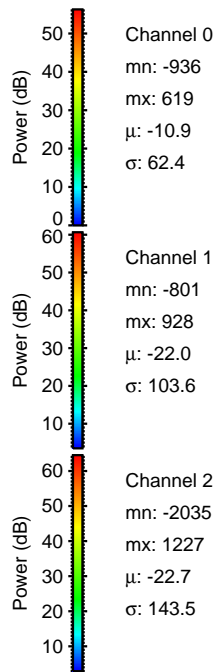
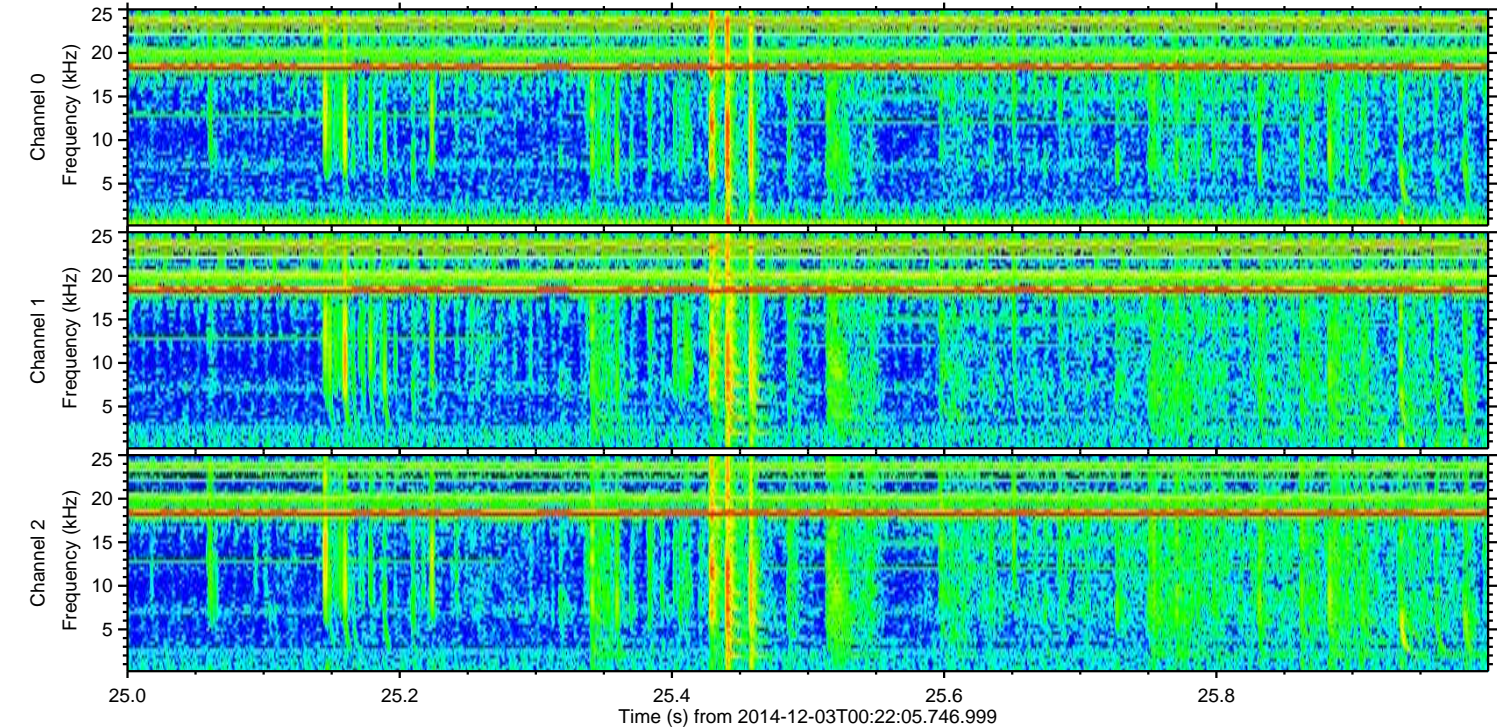
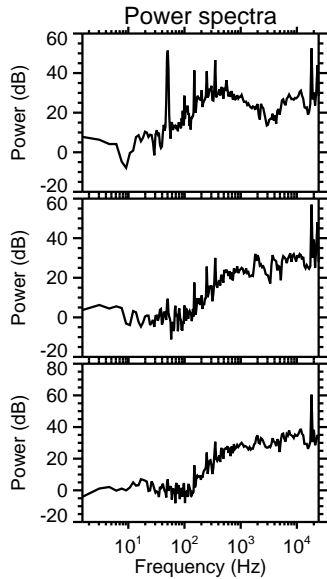
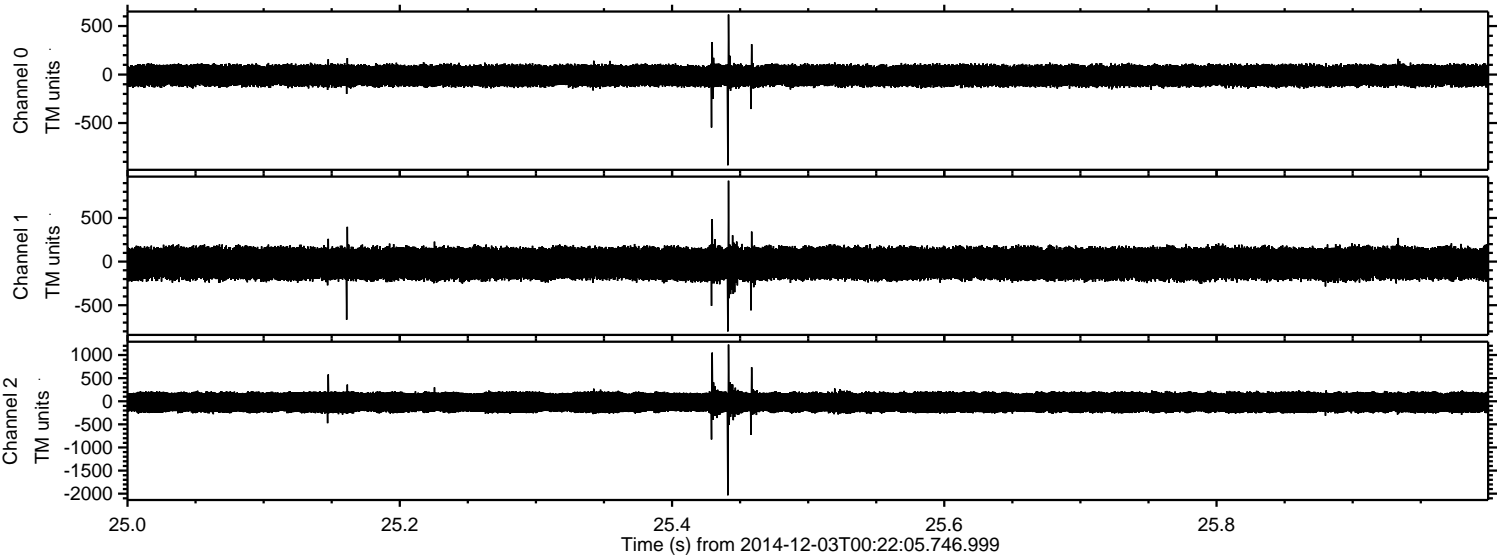

Processed Wed Dec 3 01:30:01 2014 by ELM ver.2012-10-06 from 001__elm20141203_002204__dat00.bin

