

# ELMAVAN 3D WAVEFORMS (Measured data sampled at 50 kHz) 49786 packets of 144 samples from 2014-12-02T19:26:57.207.000.

Processed Tue Dec 2 20:33:55 2014 by ELM ver.2012-10-06 from 001\_\_elm20141202\_192656\_\_dat00.bin

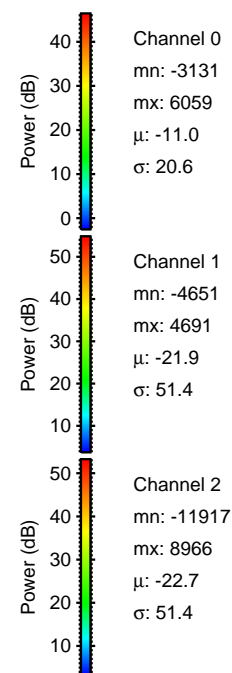

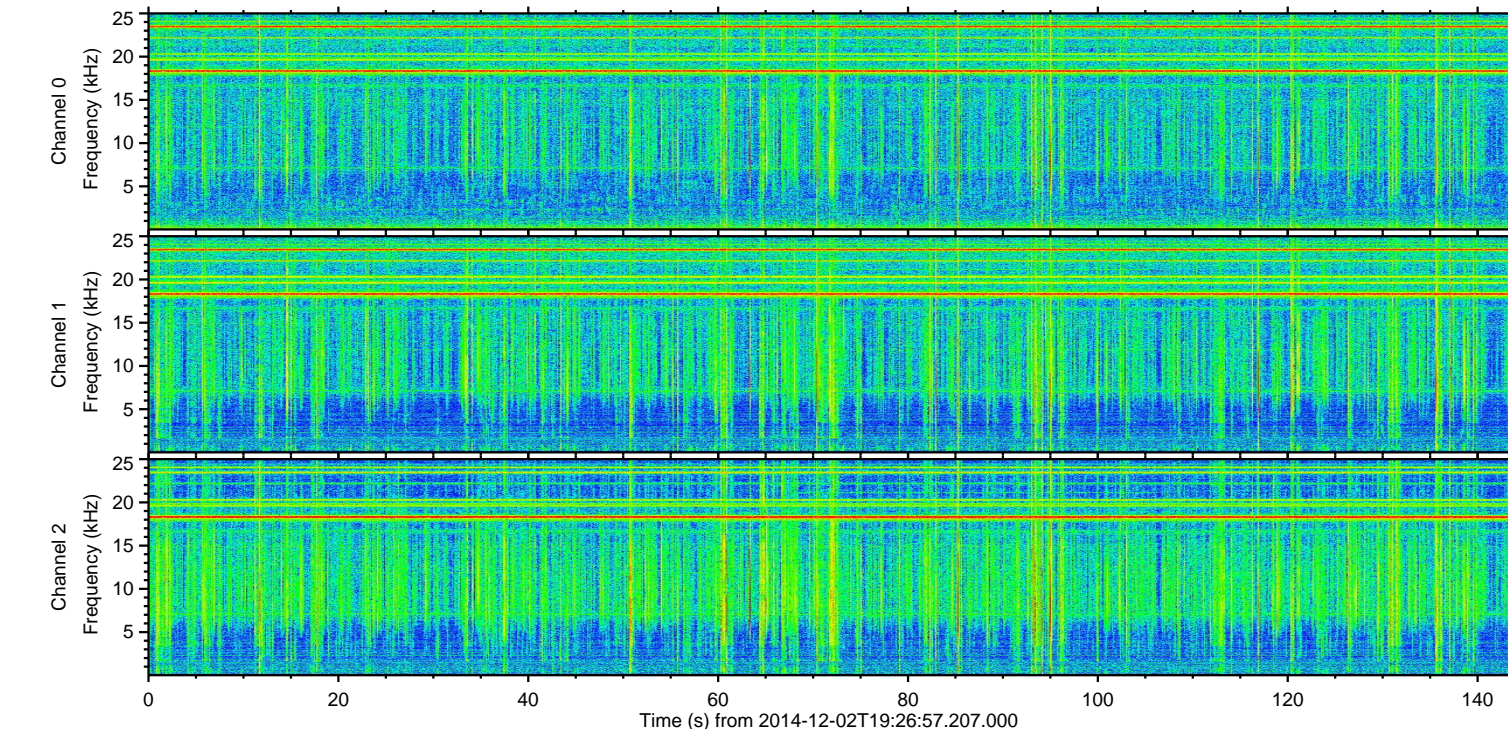
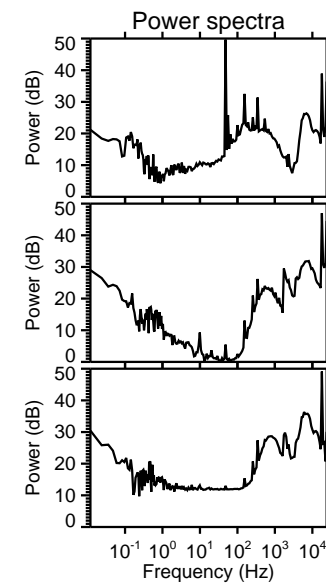
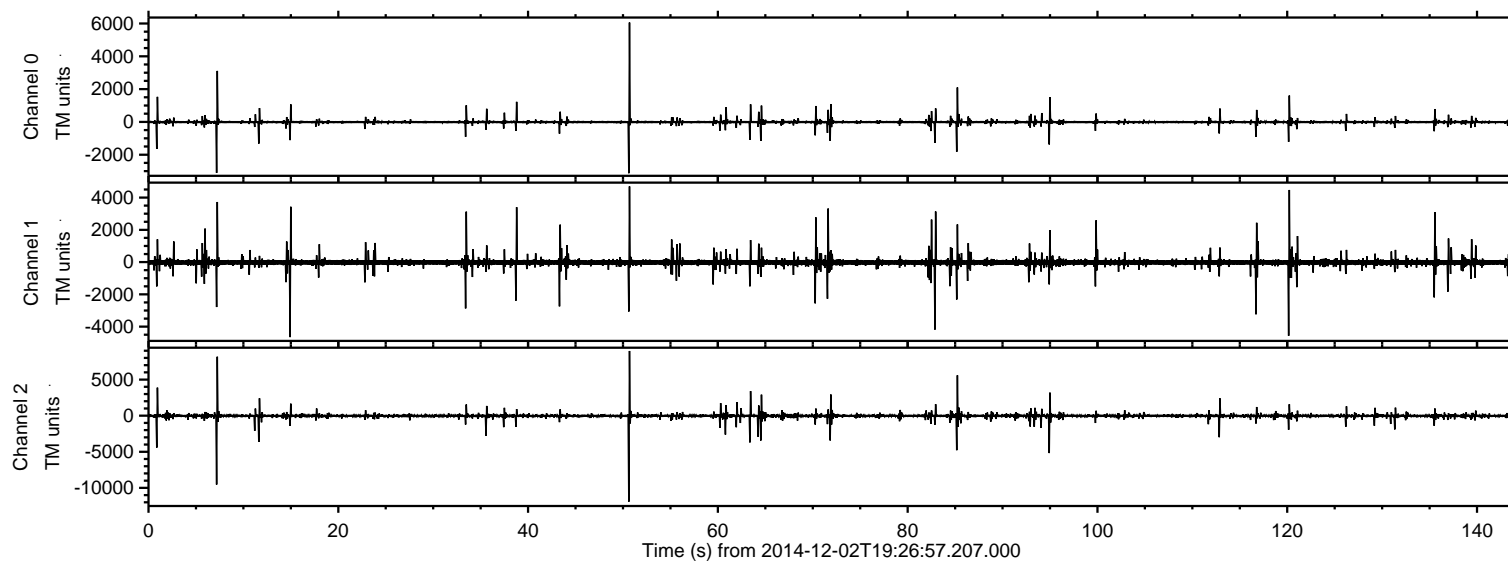

Processed Tue Dec 2 20:34:07 2014 by ELM ver.2012-10-06 from 001\_\_elm20141202\_192656\_\_dat00.bin

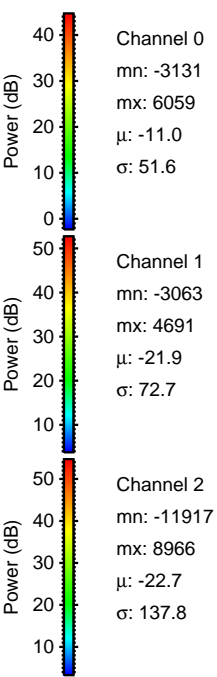
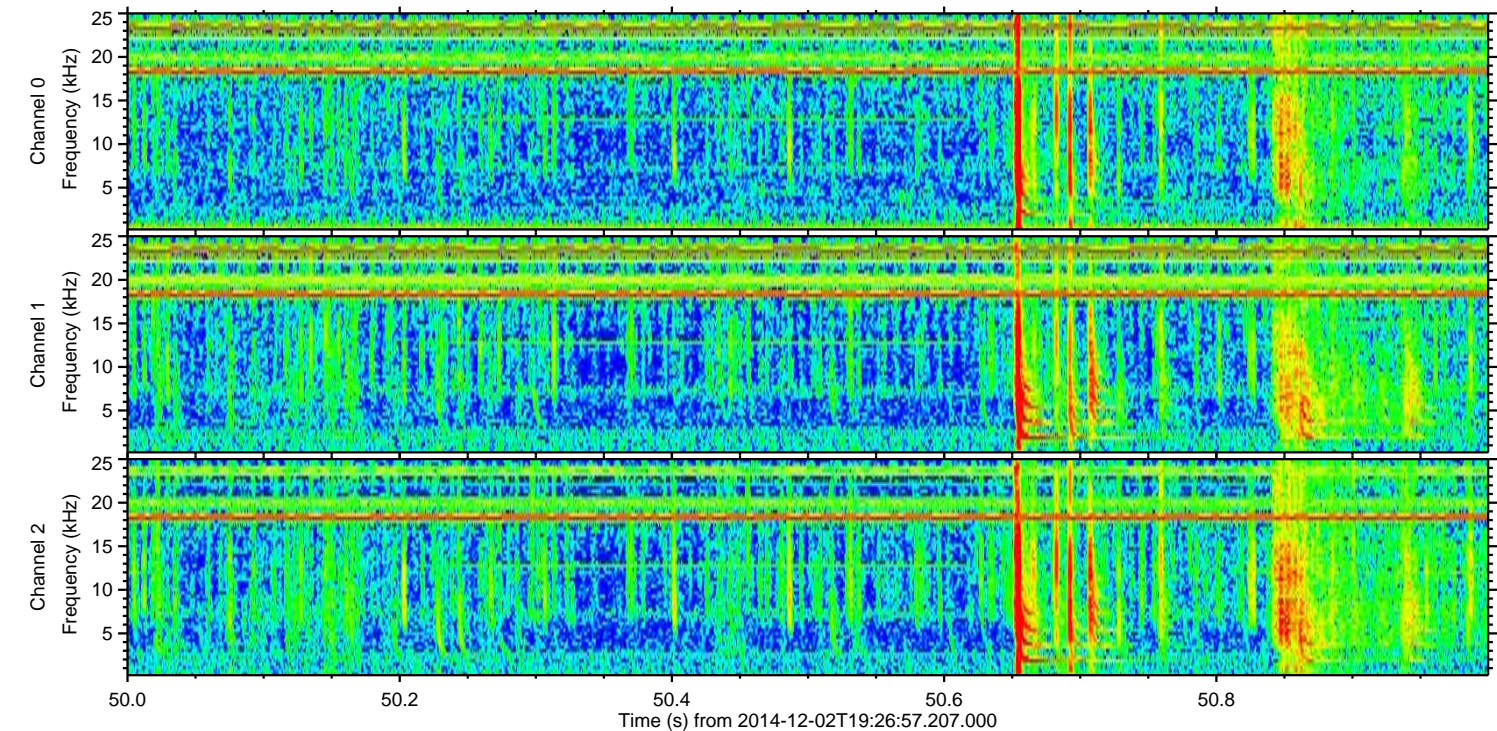
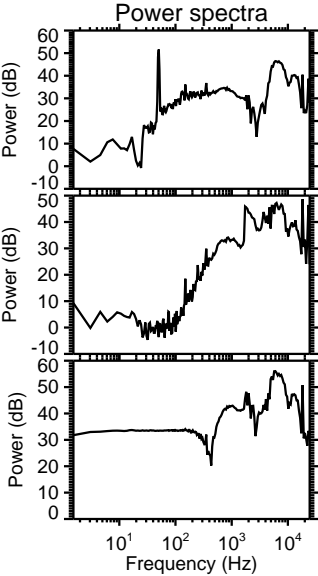
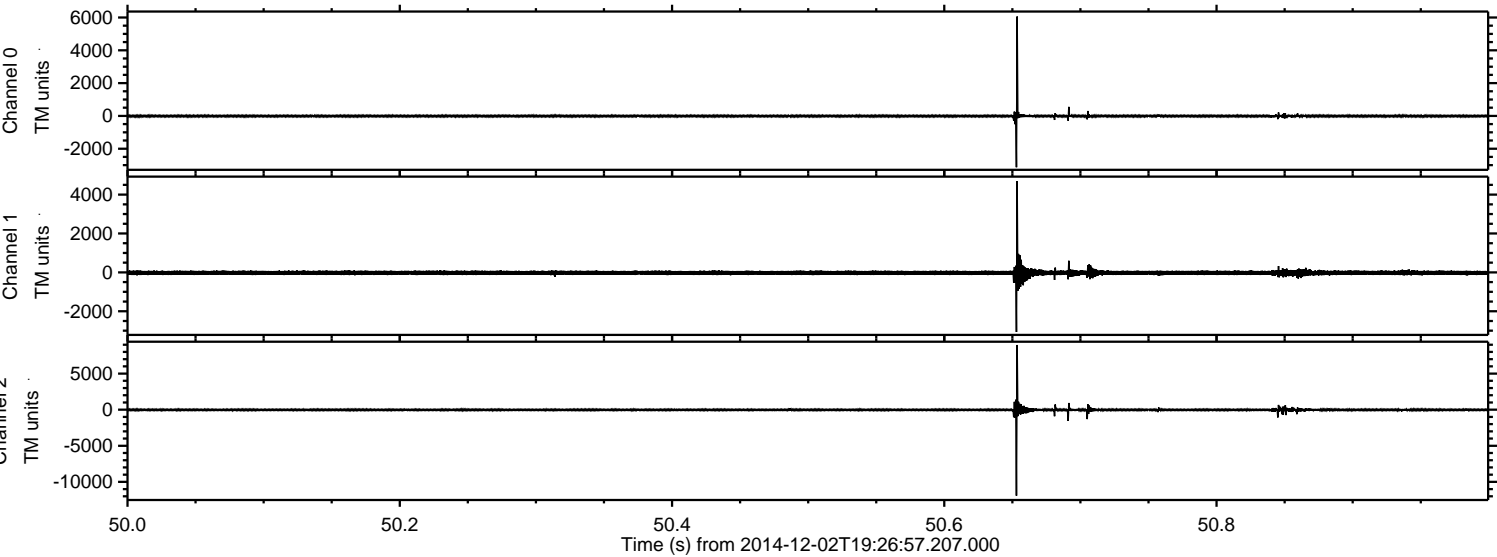



Processed Tue Dec 2 20:34:08 2014 by ELM ver.2012-10-06 from 001\_\_elm20141202\_192656\_\_dat00.bin

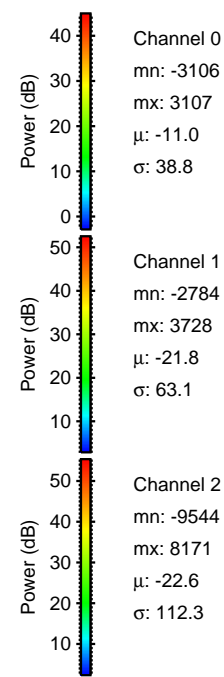
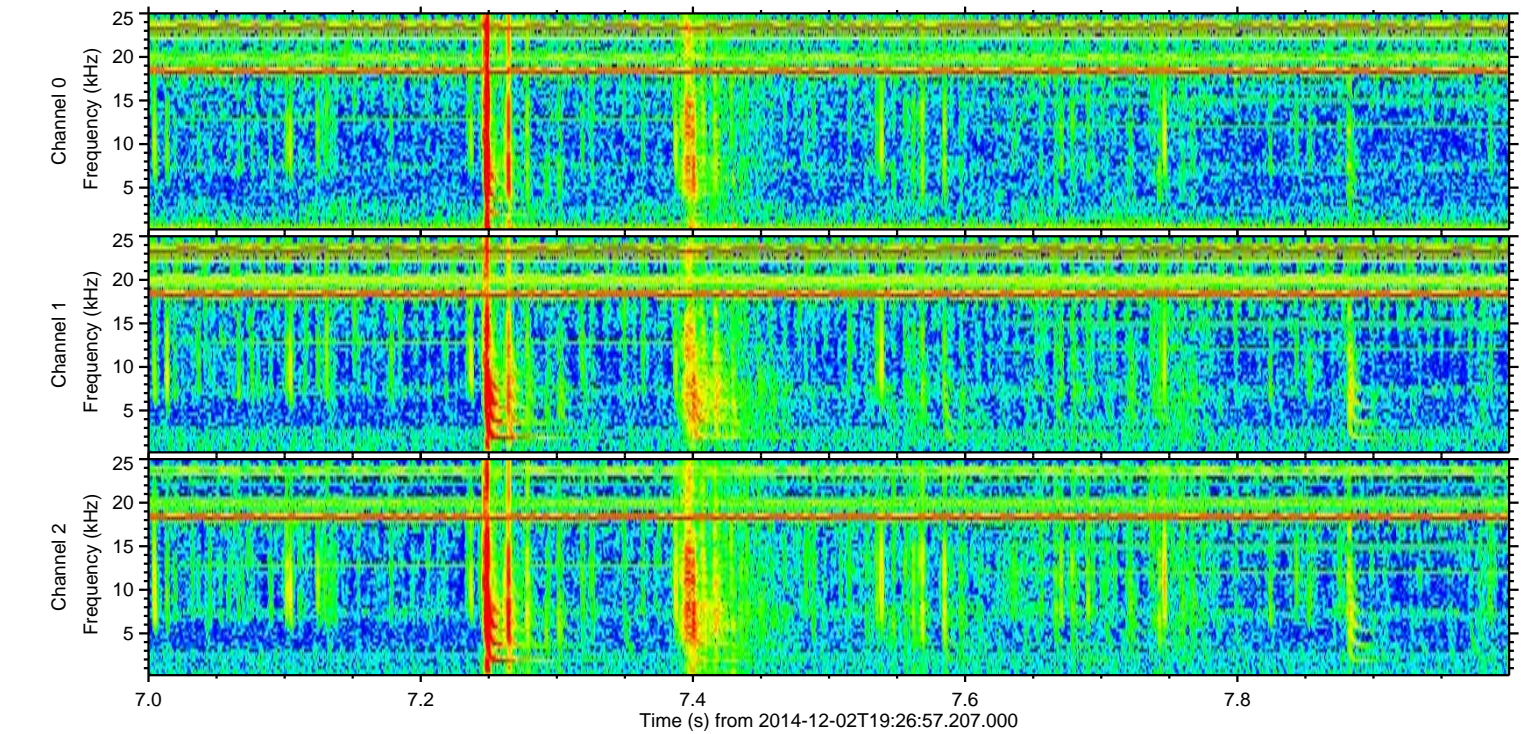
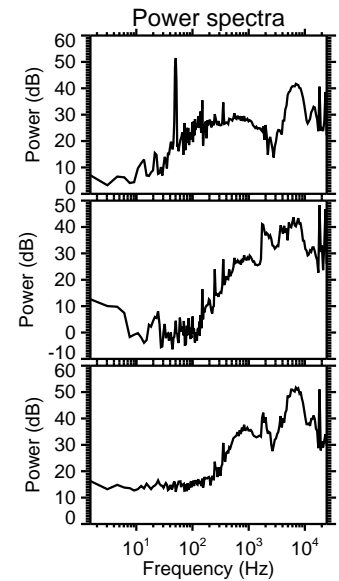
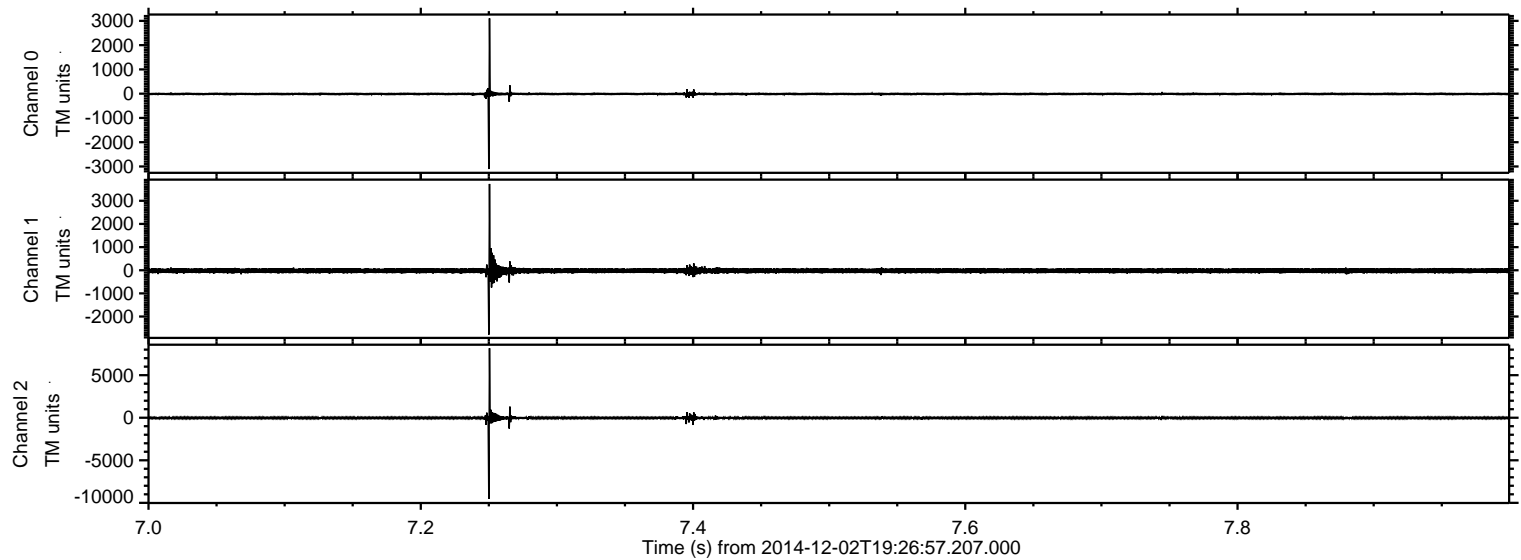



Processed Tue Dec 2 20:34:08 2014 by ELM ver.2012-10-06 from 001\_\_elm20141202\_192656\_\_dat00.bin

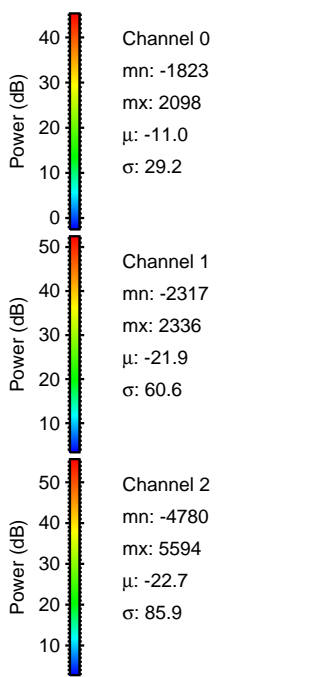
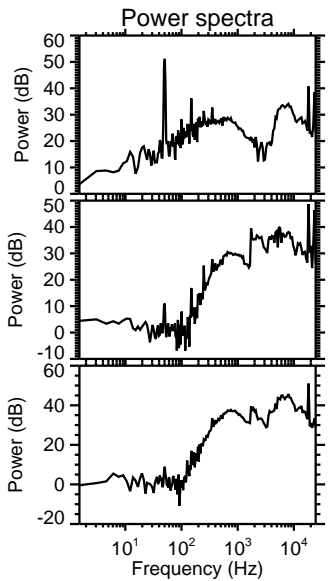
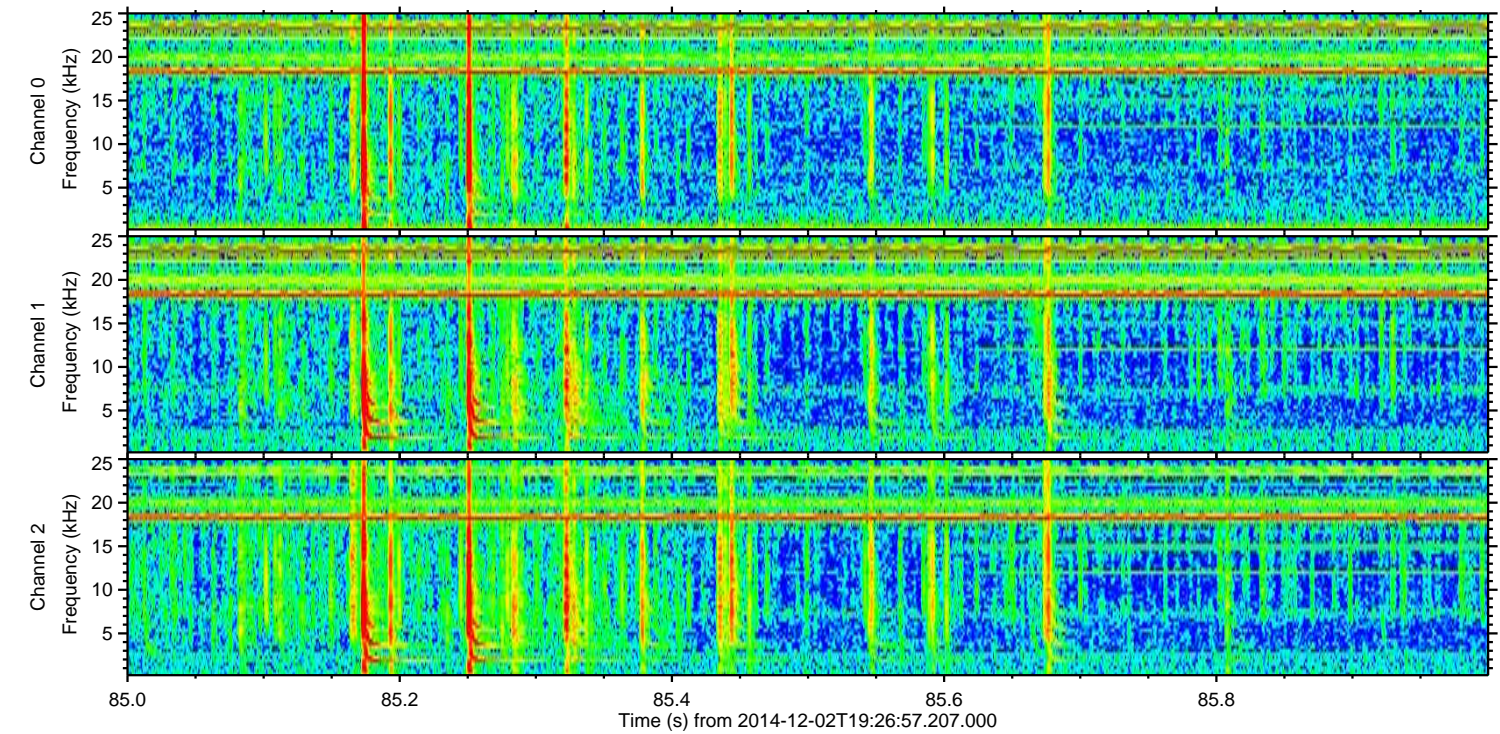
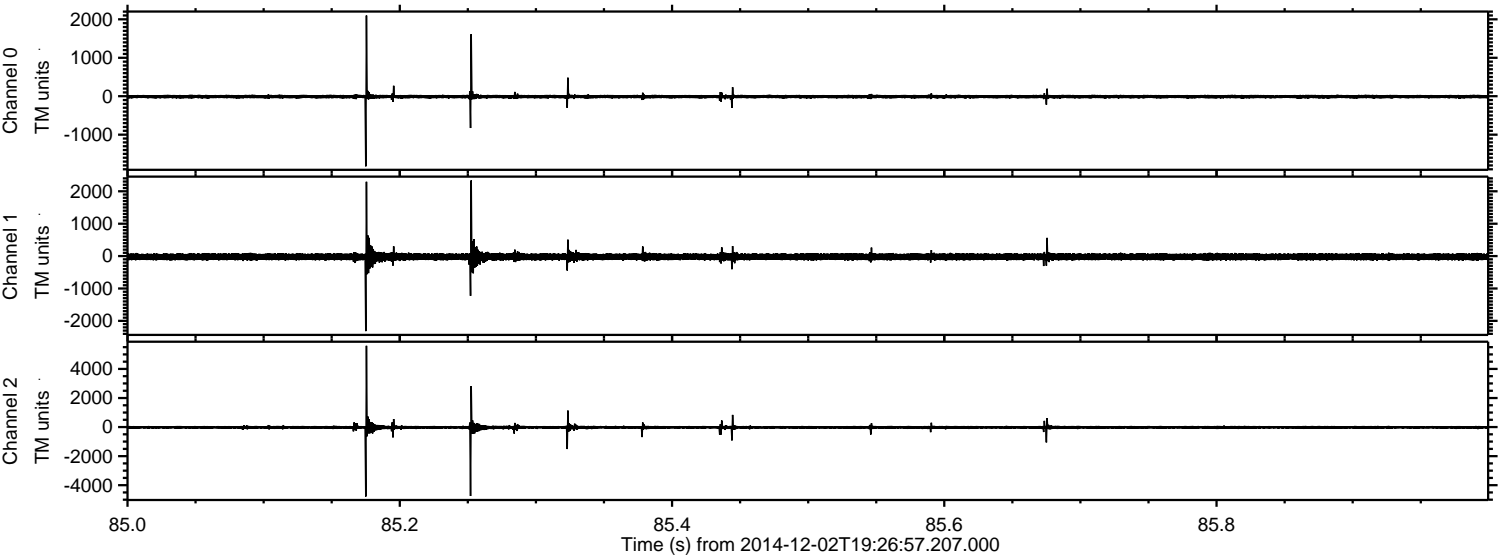



Processed Tue Dec 2 20:34:09 2014 by ELM ver.2012-10-06 from 001\_\_elm20141202\_192656\_\_dat00.bin

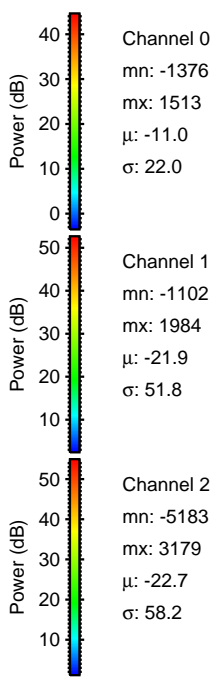
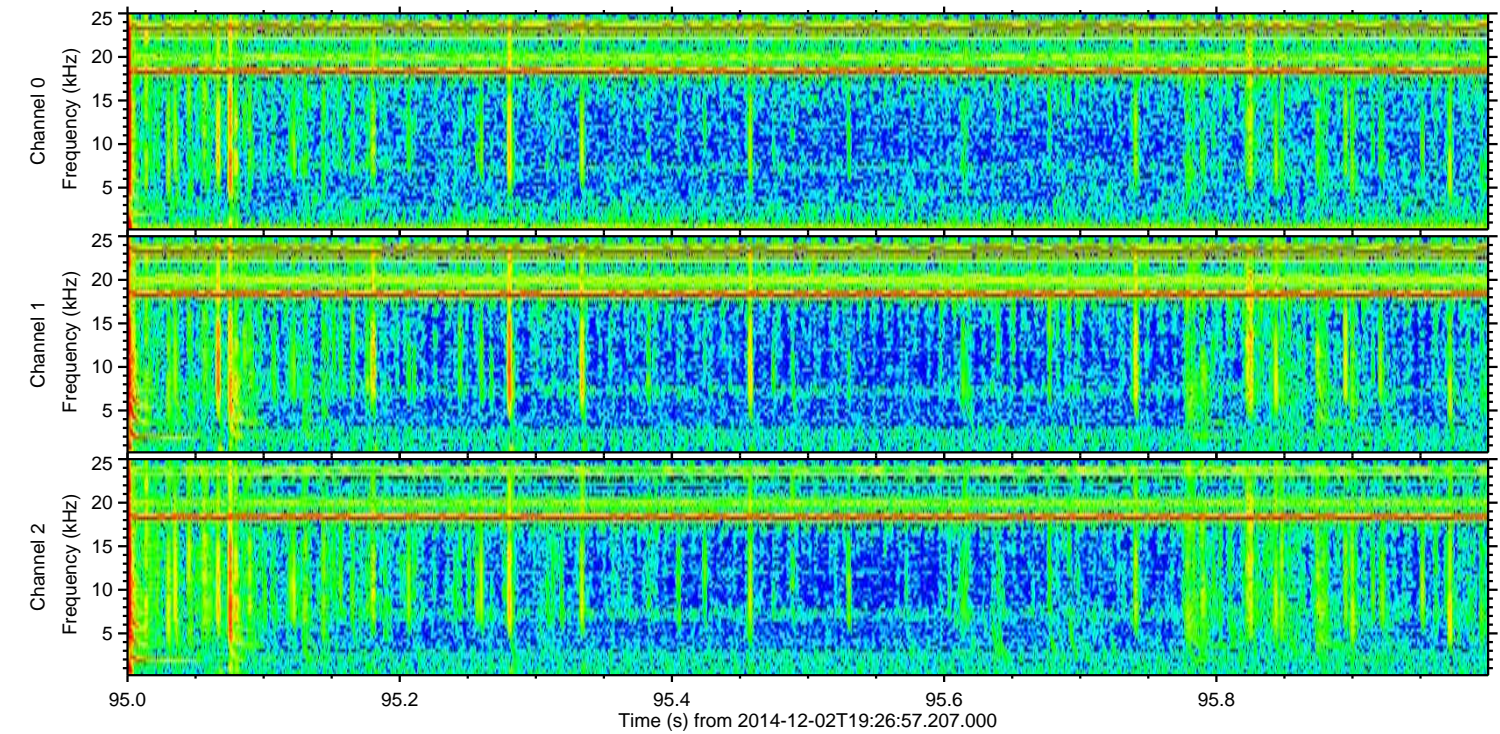
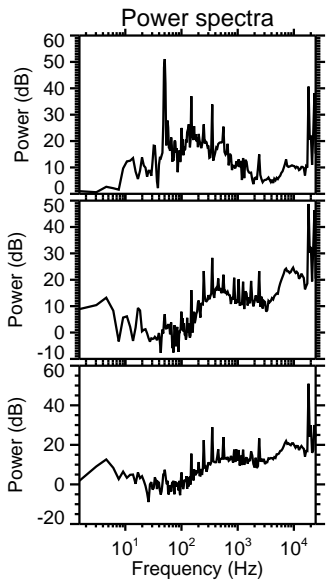
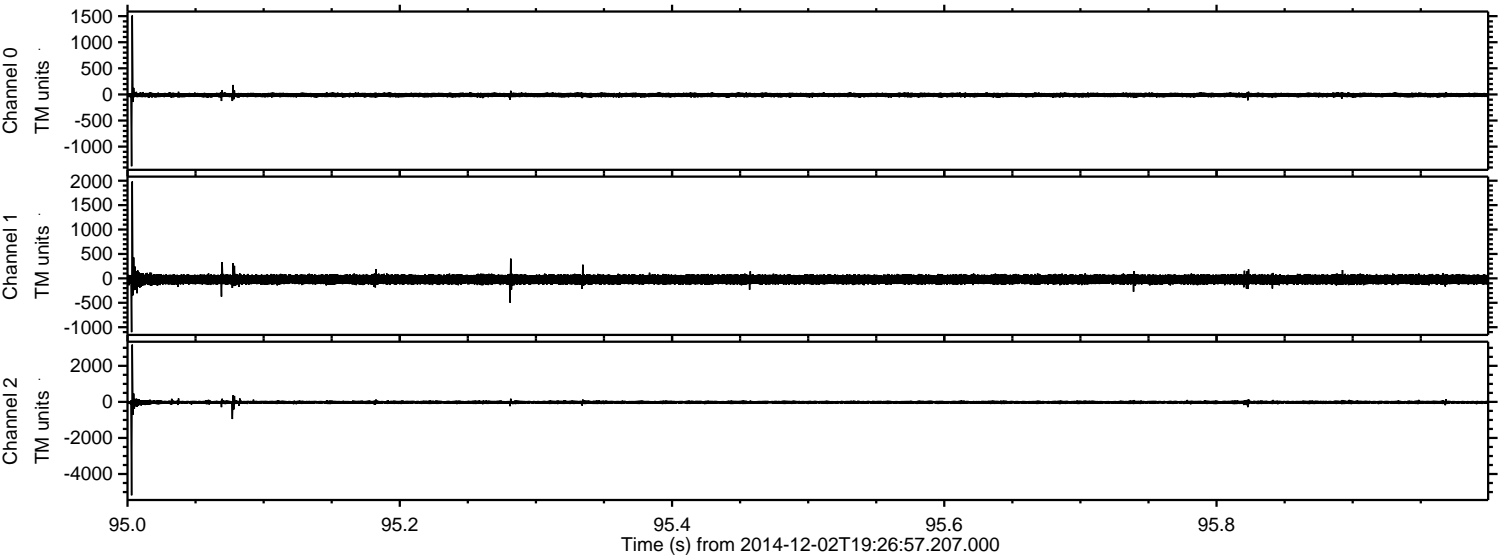



Processed Tue Dec 2 20:34:10 2014 by ELM ver.2012-10-06 from 001\_\_elm20141202\_192656\_\_dat00.bin

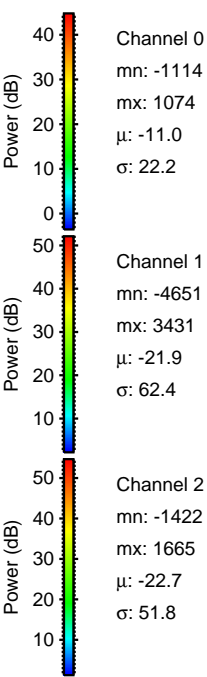
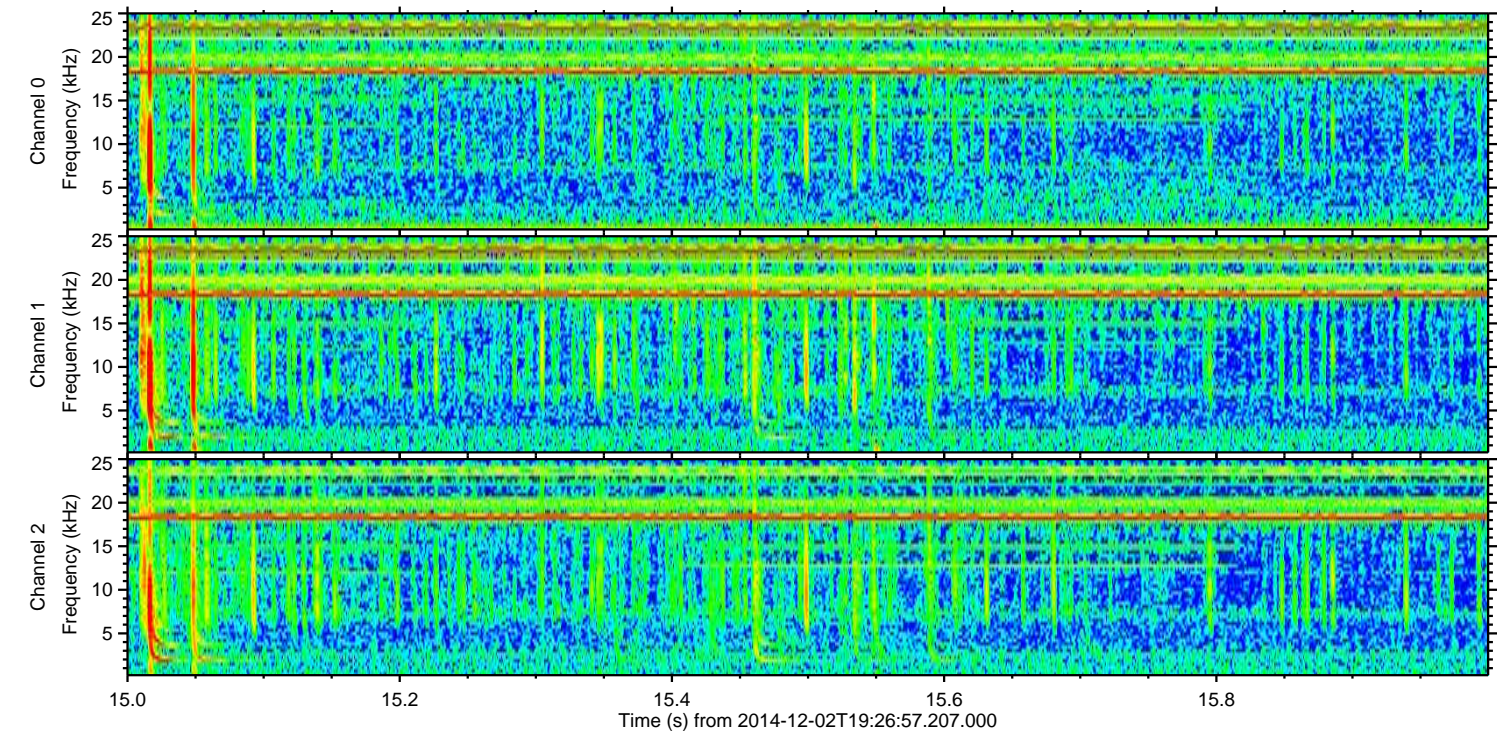
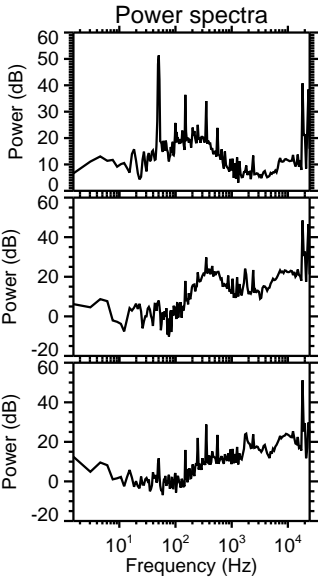
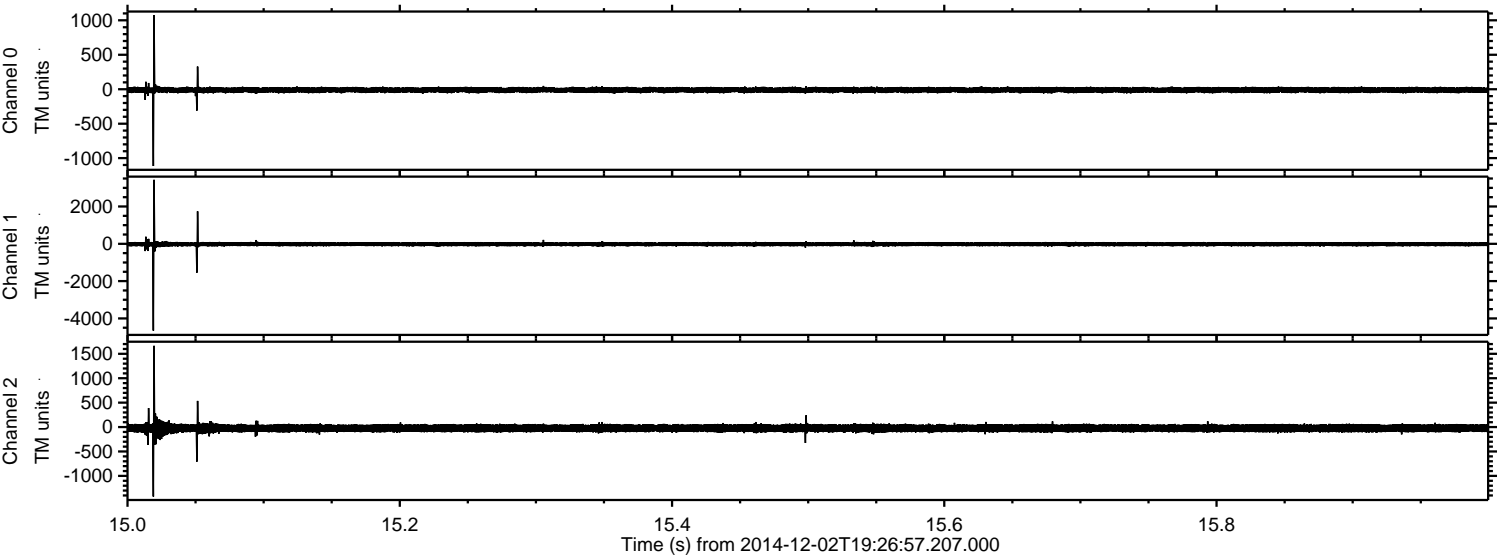



ELMAVAN 3D WAVEFORMS (Measured data sampled at 50 kHz) 49786 packets of 144 samples from 2014-12-02T19:26:57.207.000. Part 121/144

Processed Tue Dec 2 20:34:11 2014 by ELM ver.2012-10-06 from 001\_\_elm20141202\_192656\_\_dat00.bin

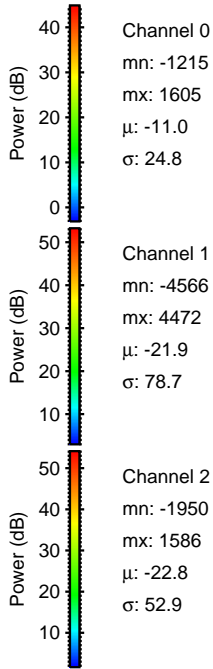
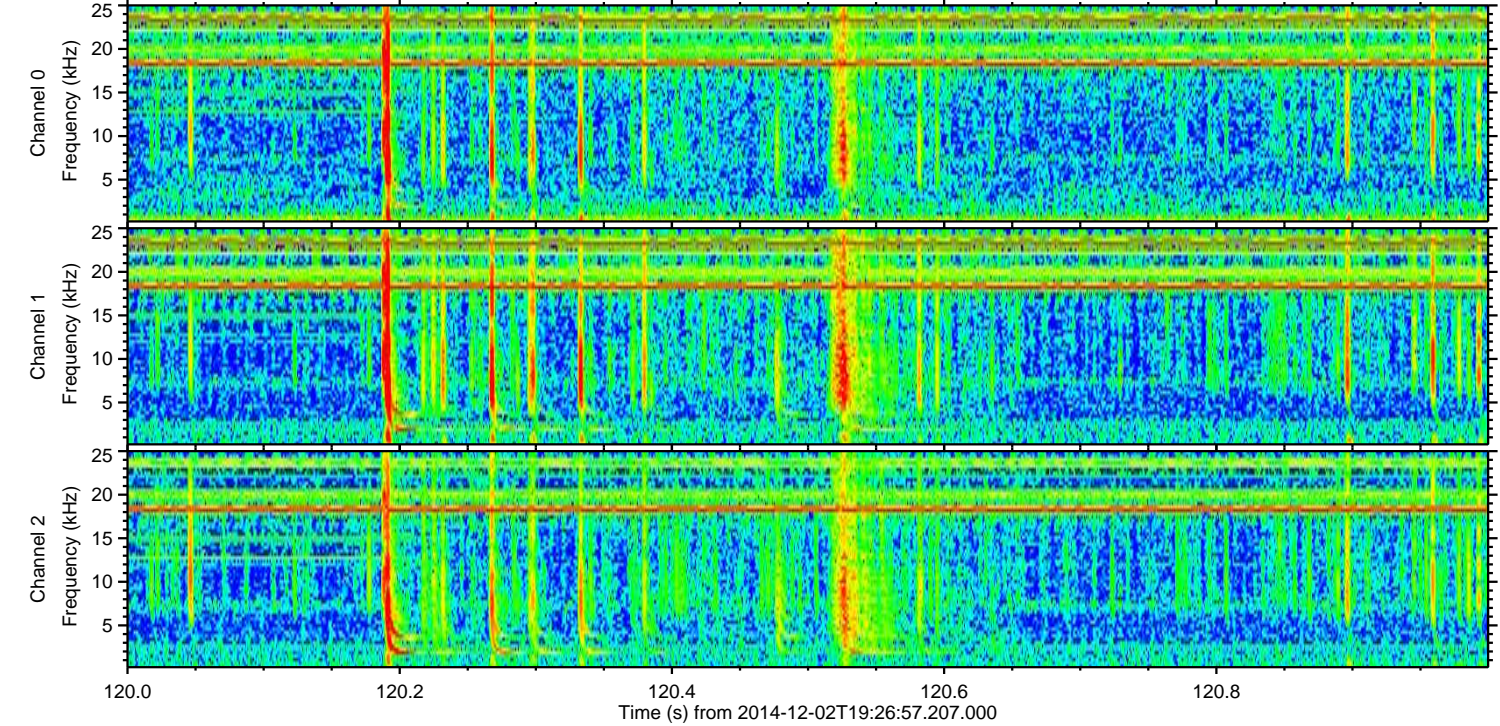
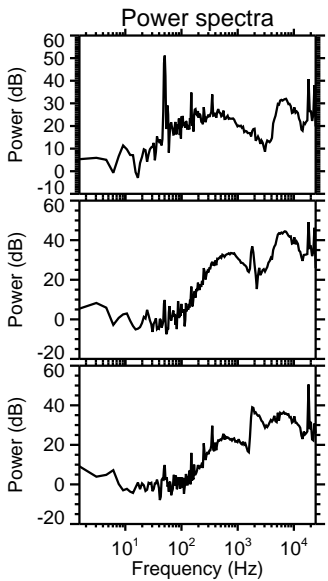
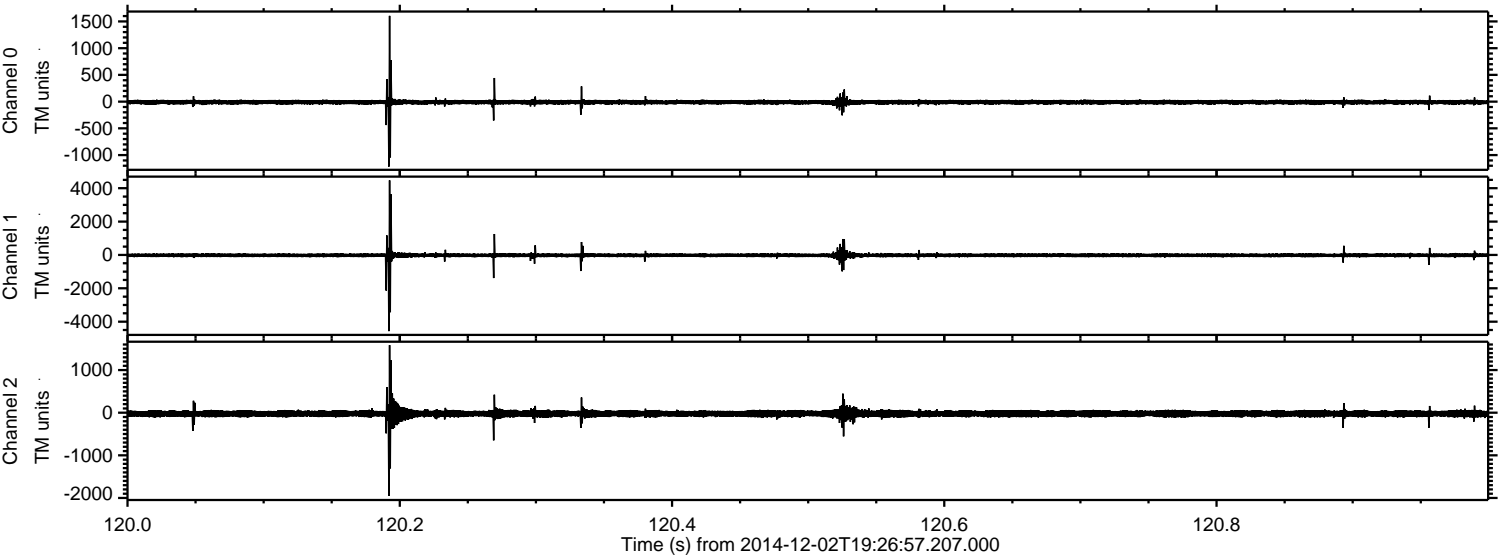



ELMAVAN 3D WAVEFORMS (Measured data sampled at 50 kHz) 49786 packets of 144 samples from 2014-12-02T19:26:57.207.000. Part 1/144

Processed Tue Dec 2 20:34:12 2014 by ELM ver.2012-10-06 from 001\_\_elm20141202\_192656\_\_dat00.bin

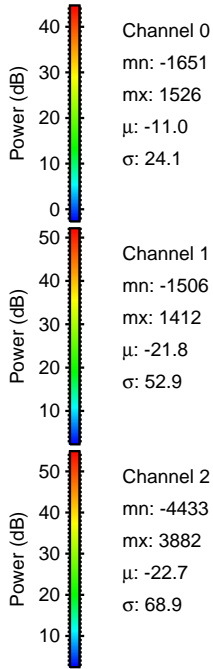
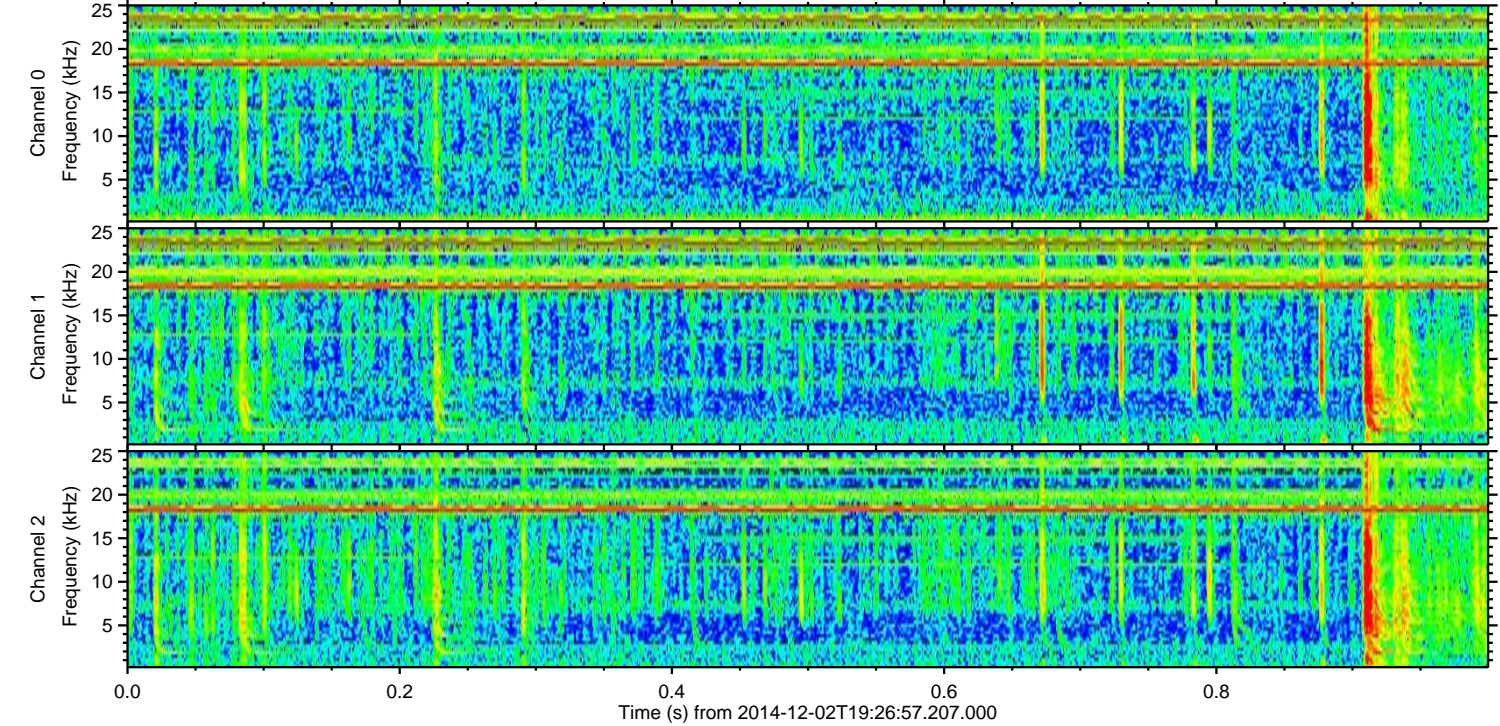
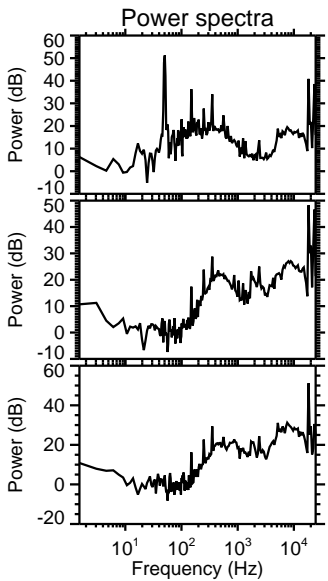
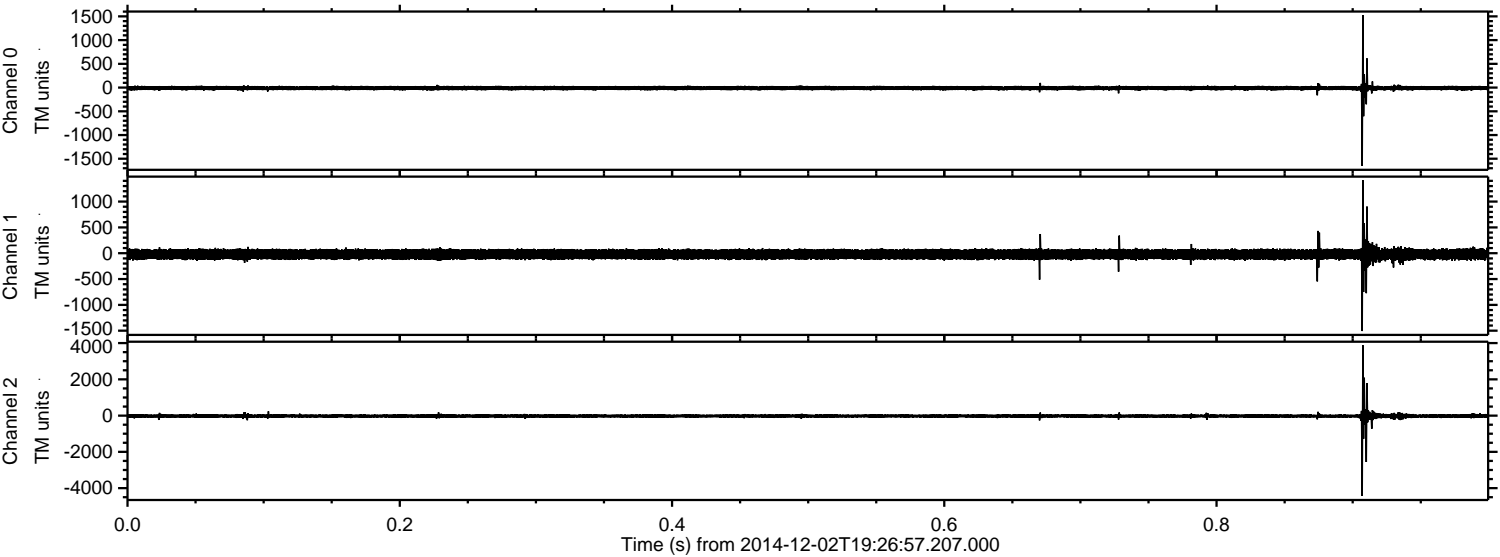



Processed Tue Dec 2 20:34:13 2014 by ELM ver.2012-10-06 from 001\_\_elm20141202\_192656\_\_dat00.bin

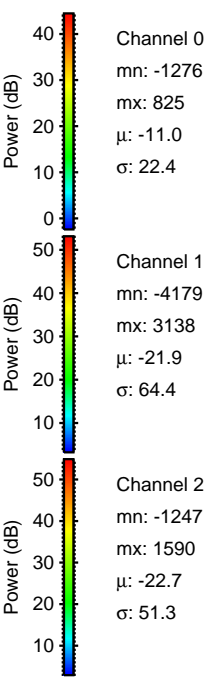
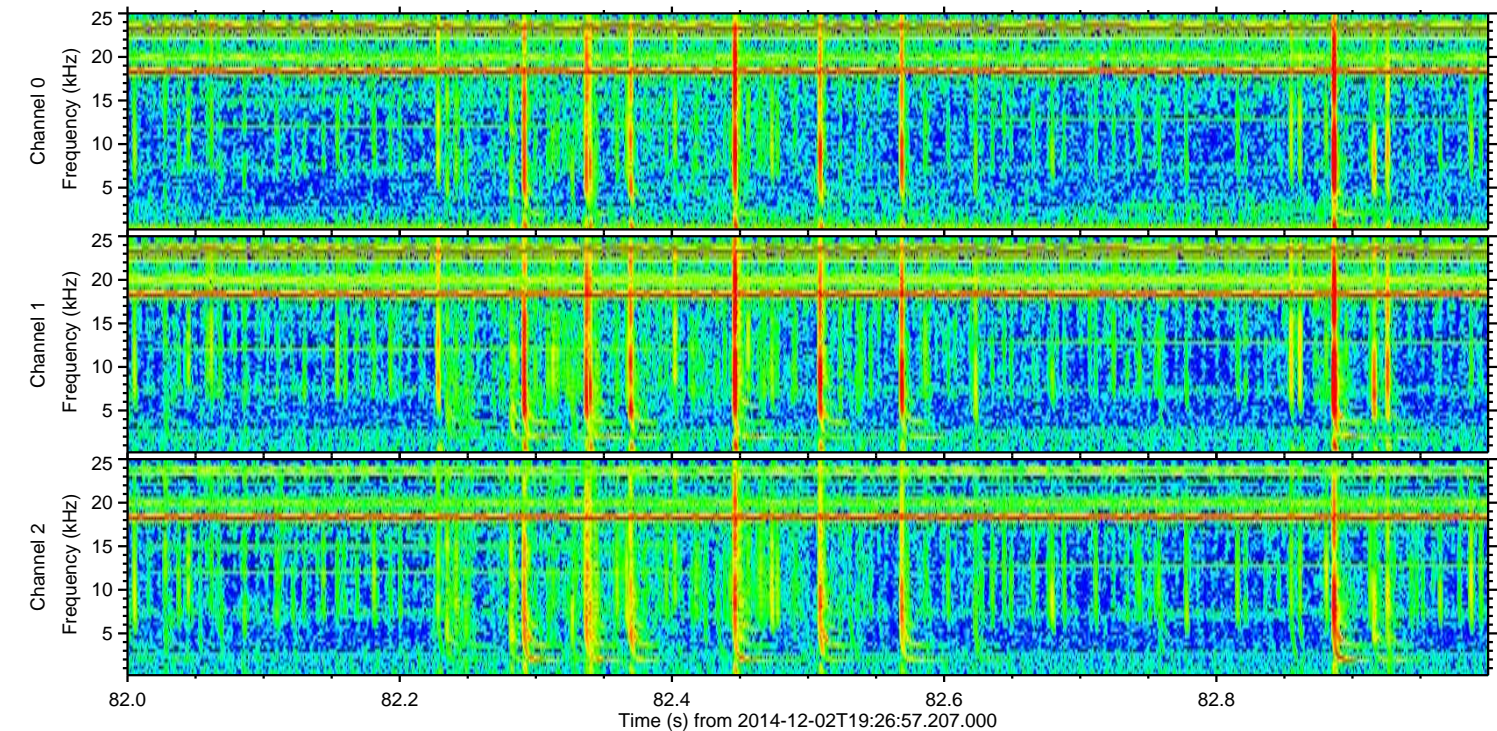
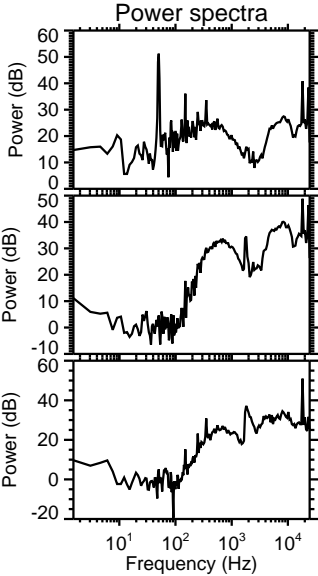
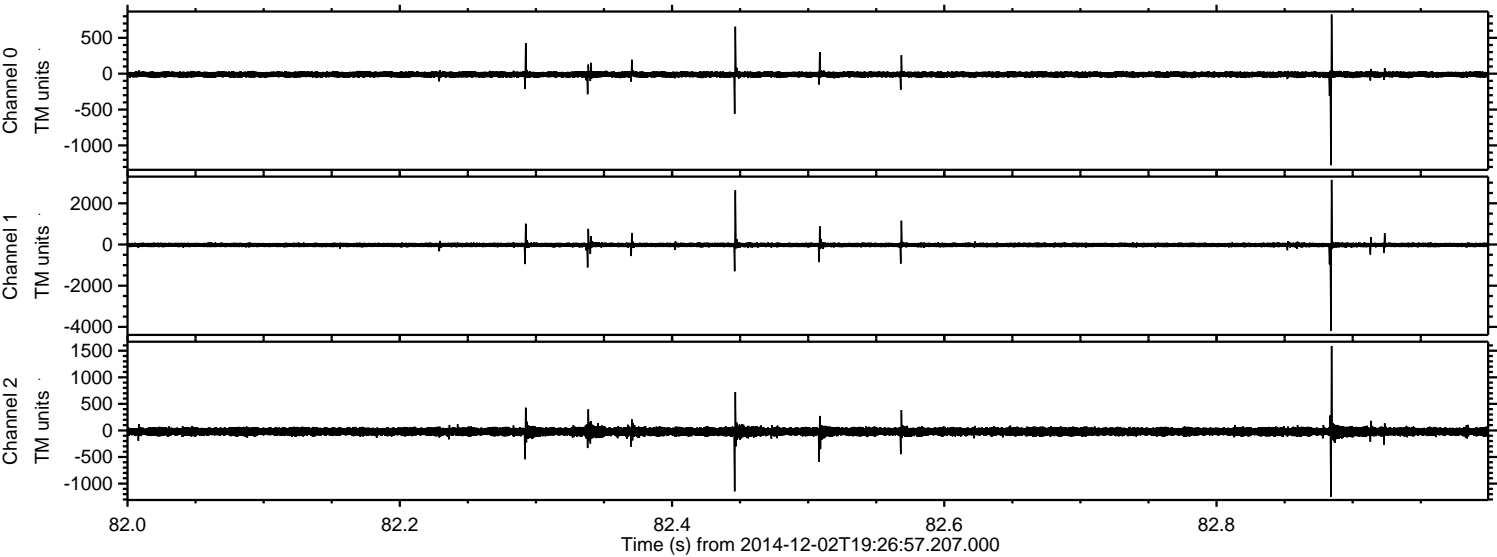

Channel 0  
mn: -1276  
mx: 825  
 $\mu$ : -11.0  
 $\sigma$ : 22.4

Channel 1  
mn: -4179  
mx: 3138  
 $\mu$ : -21.9  
 $\sigma$ : 64.4

Channel 2  
mn: -1247  
mx: 1590  
 $\mu$ : -22.7  
 $\sigma$ : 51.3



Processed Tue Dec 2 20:34:14 2014 by ELM ver.2012-10-06 from 001\_\_elm20141202\_192656\_\_dat00.bin

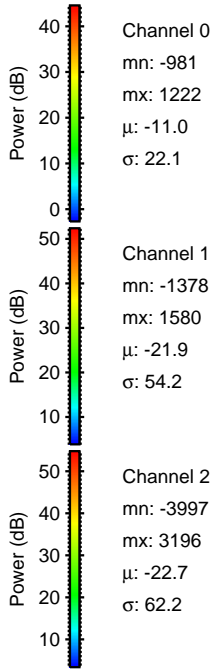
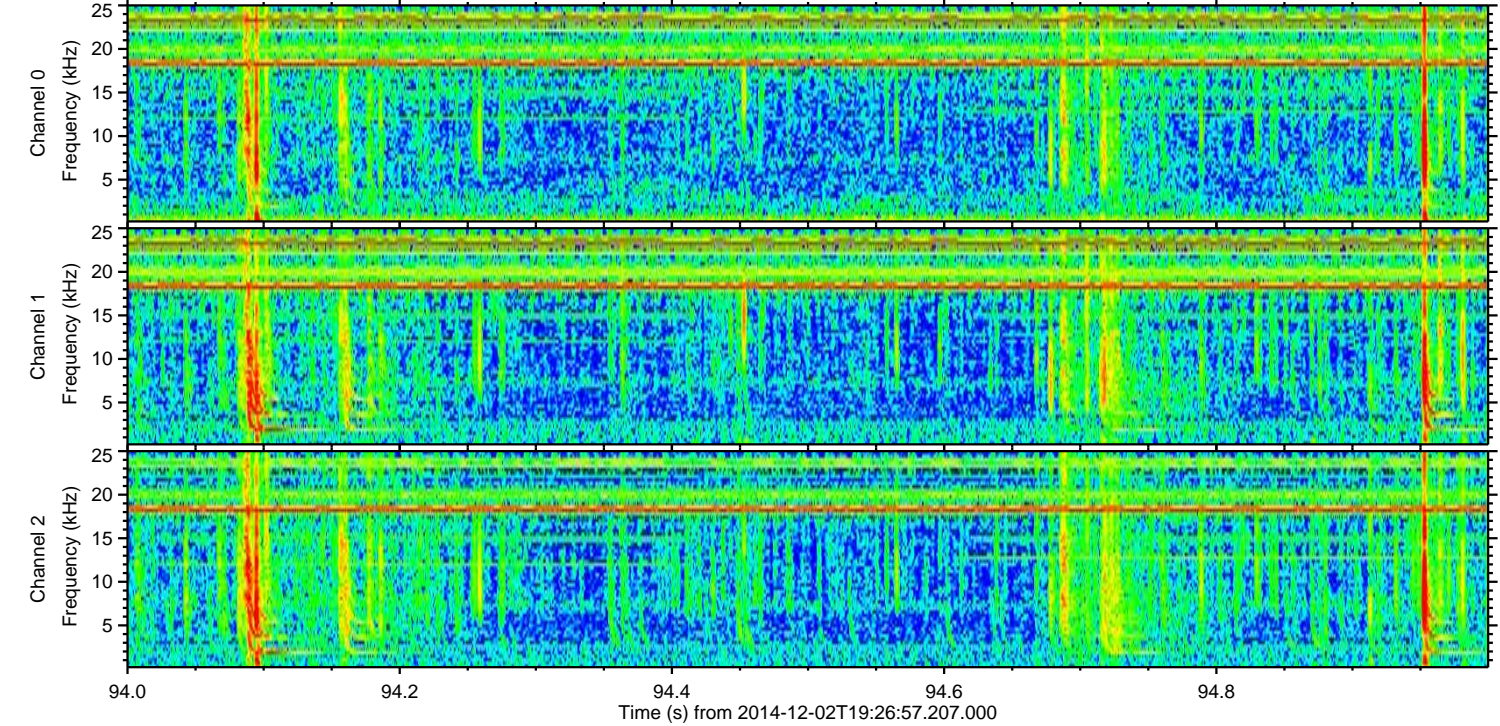
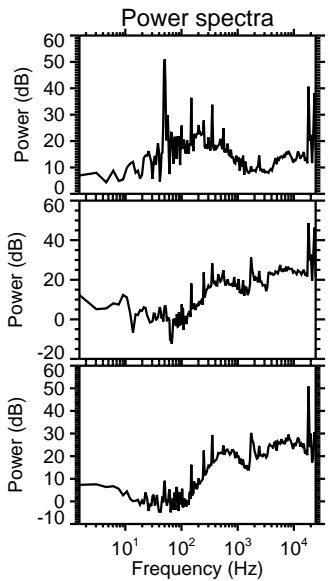
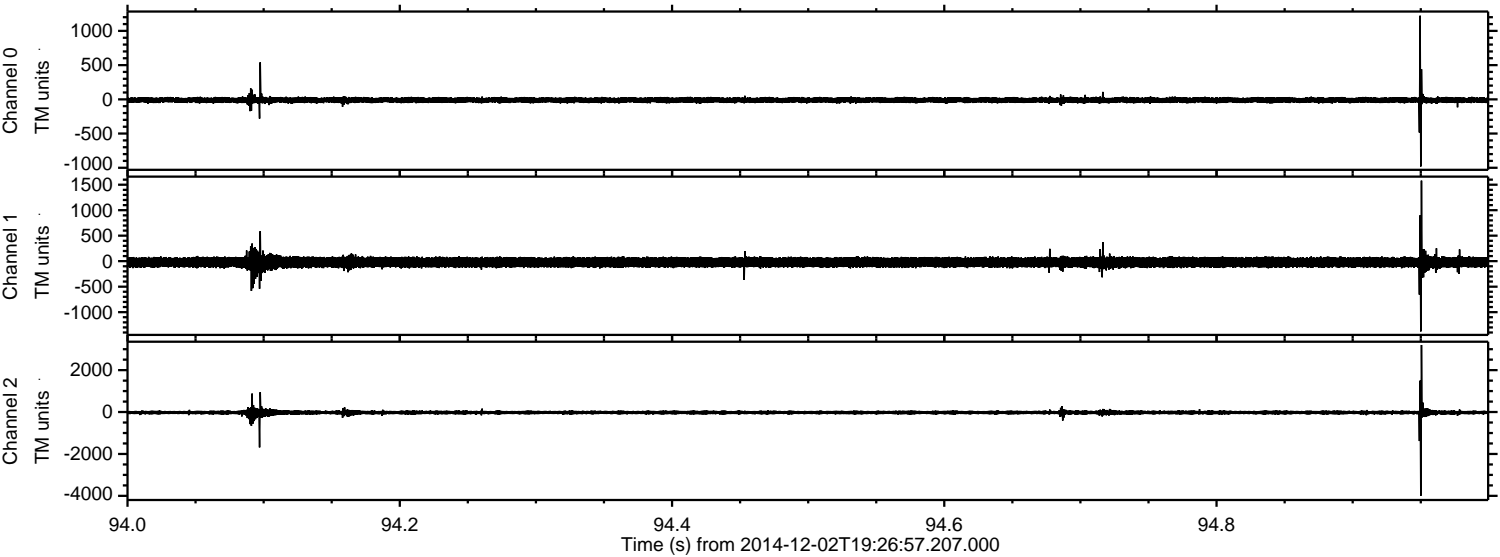



Processed Tue Dec 2 20:34:15 2014 by ELM ver.2012-10-06 from 001\_\_elm20141202\_192656\_\_dat00.bin

