

ELMAVAN 3D WAVEFORMS (Measured data sampled at 50 kHz) 49791 packets of 144 samples from 2014-12-02T19:11:56.769.999.

Processed Tue Dec 2 20:18:39 2014 by ELM ver.2012-10-06 from 001\_\_elm20141202\_191155\_\_dat00.bin

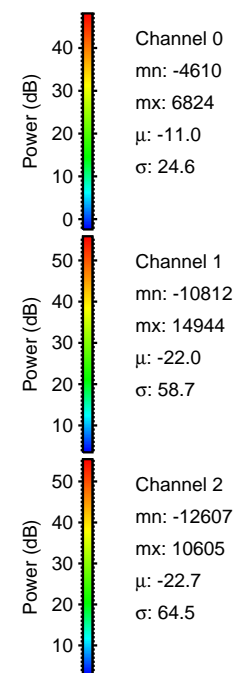

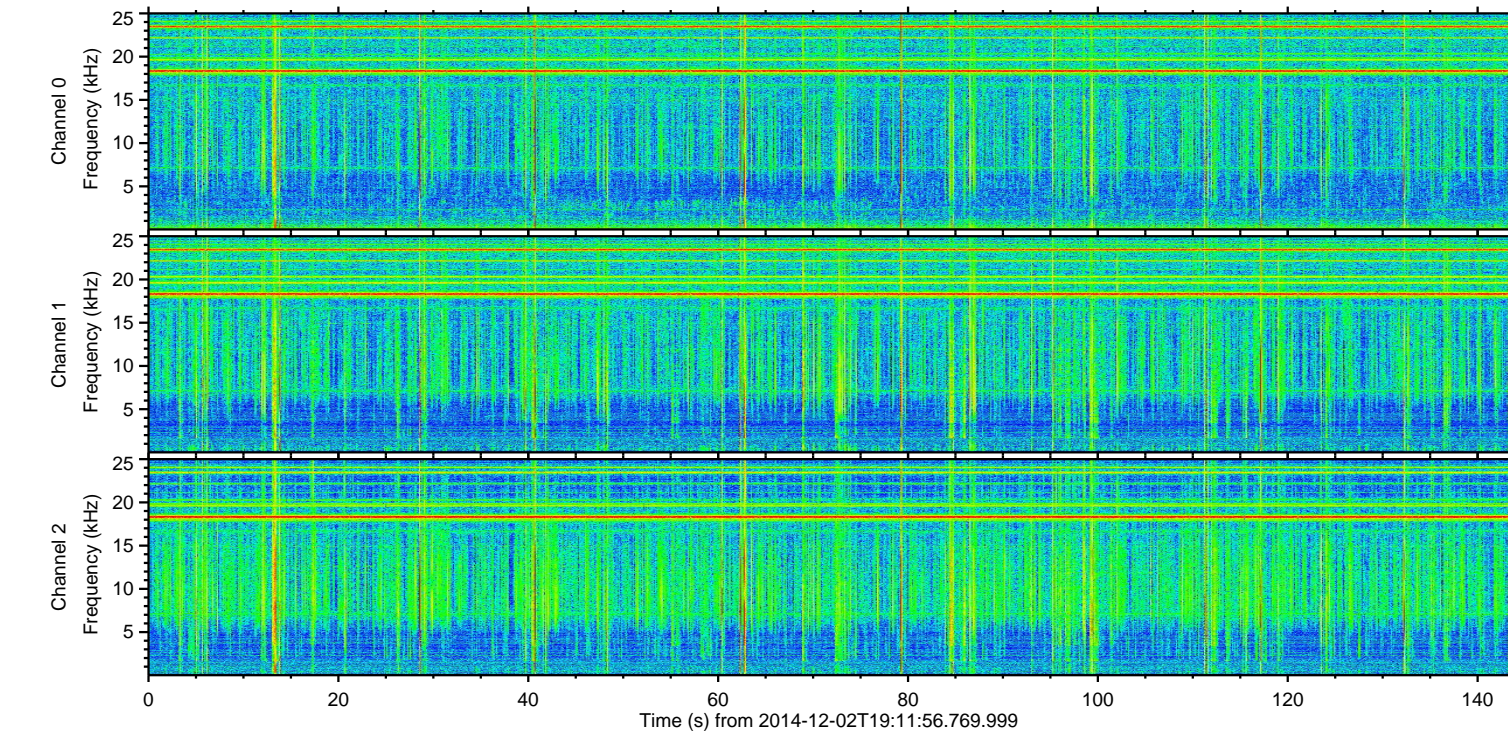
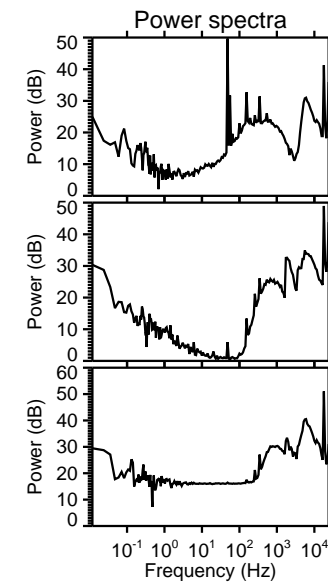
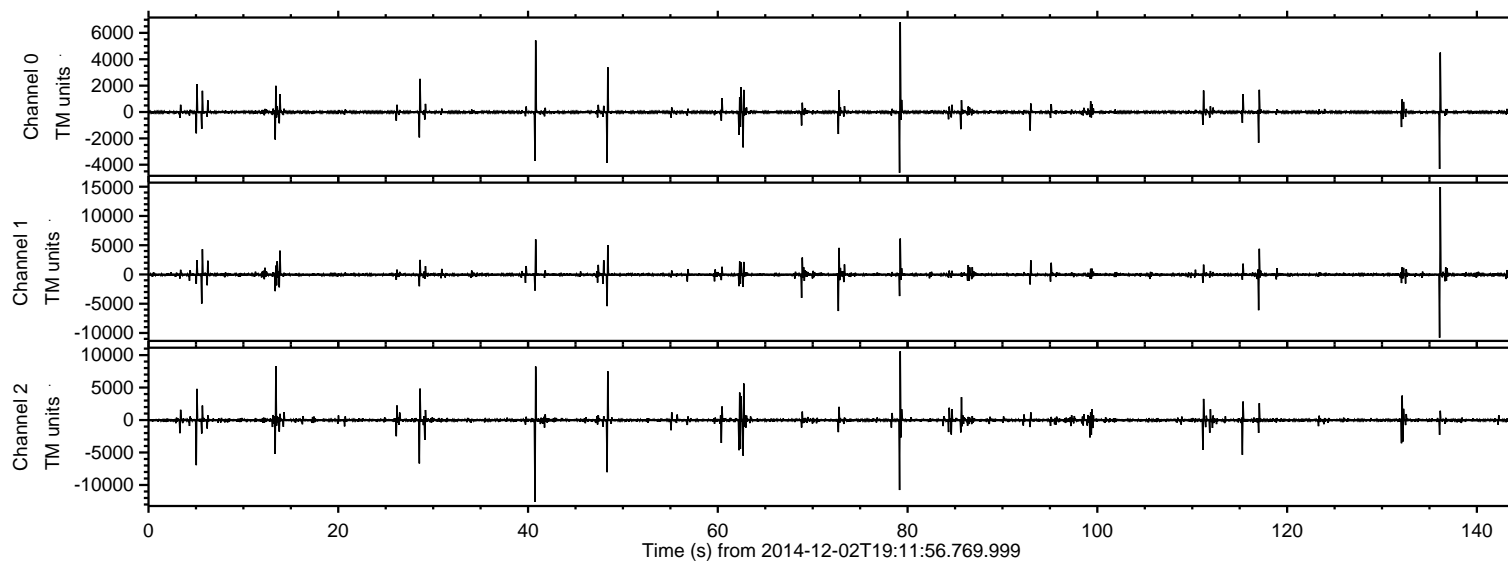

ELMAVAN 3D WAVEFORMS (Measured data sampled at 50 kHz) 49791 packets of 144 samples from 2014-12-02T19:11:56.769.999. Part 137/144

Processed Tue Dec 2 20:18:50 2014 by ELM ver.2012-10-06 from 001\_\_elm20141202\_191155\_\_dat00.bin

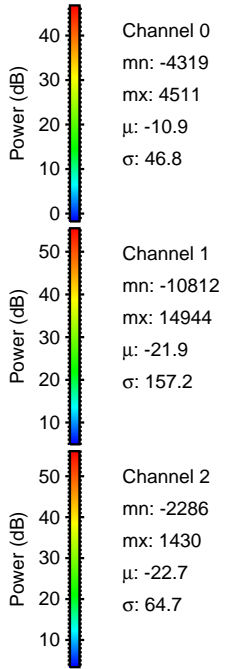
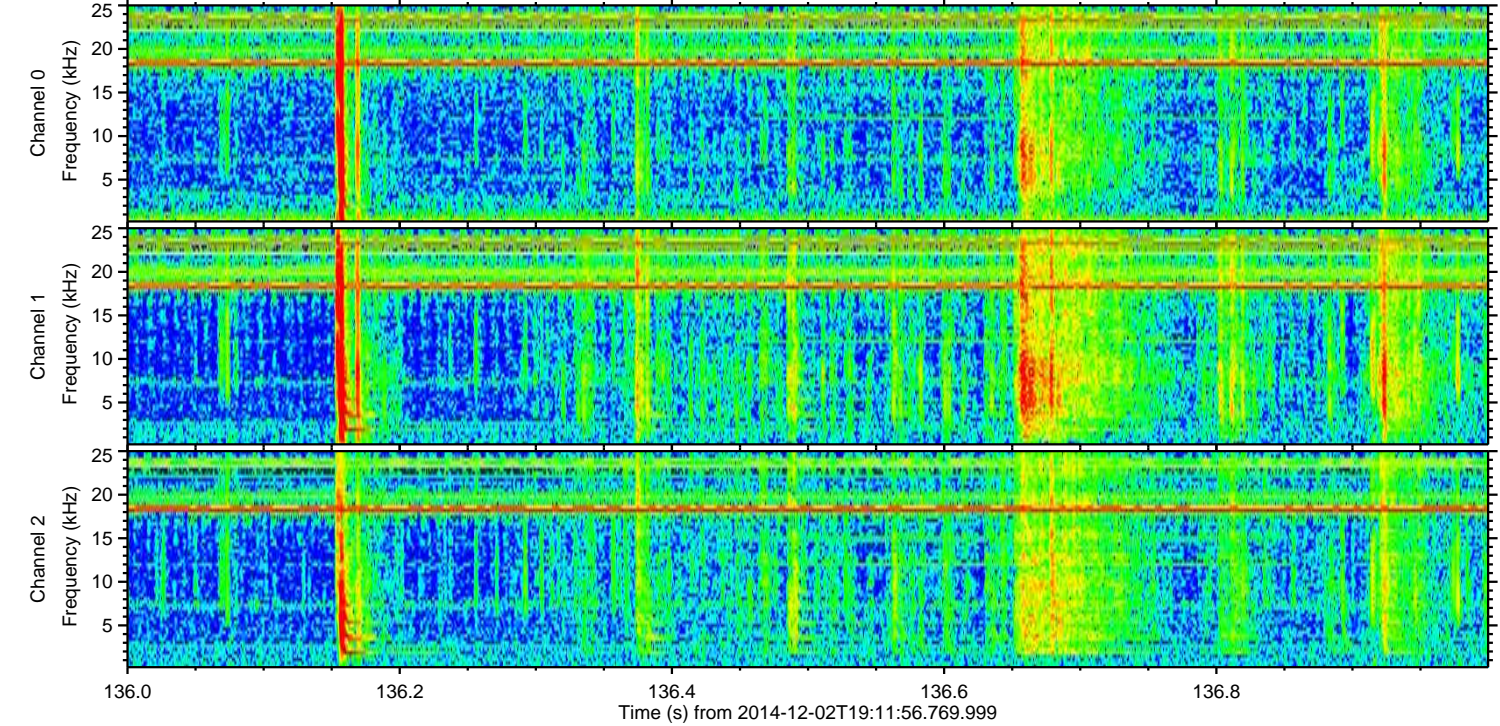
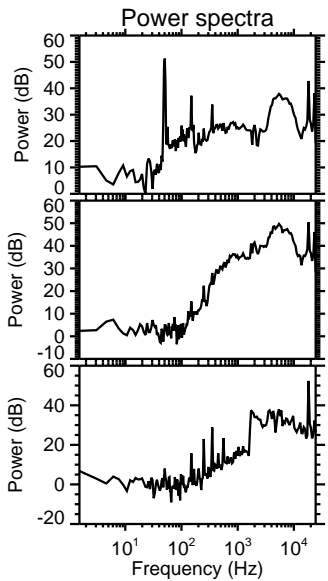
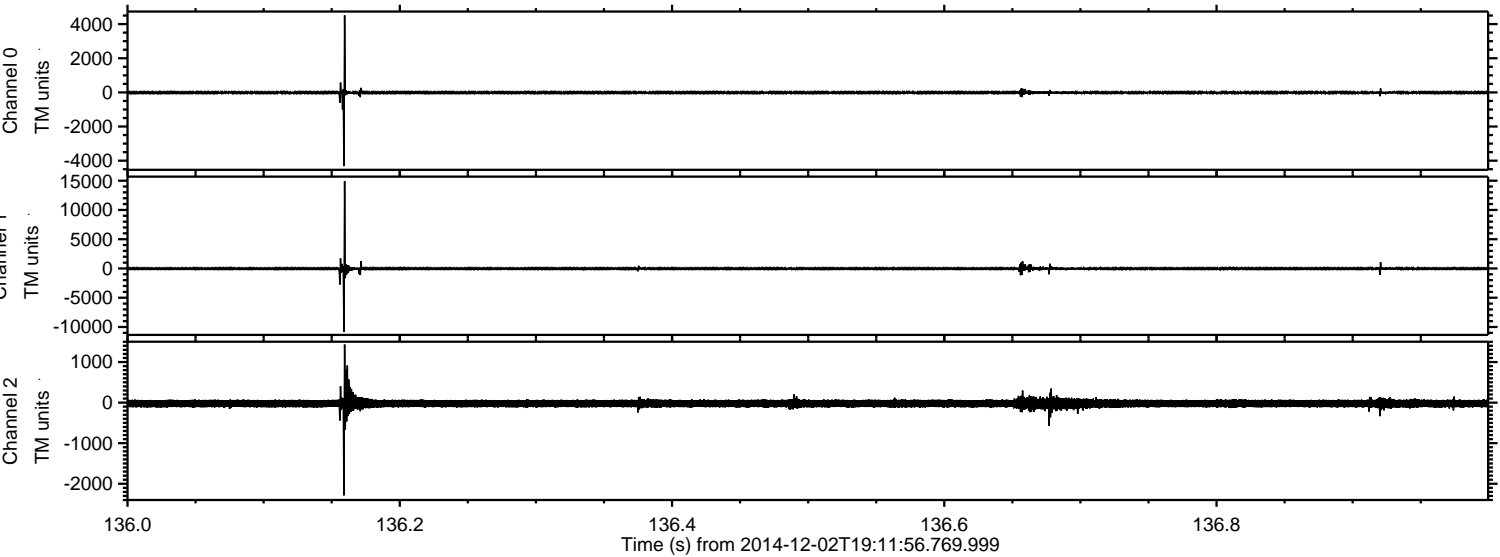



Processed Tue Dec 2 20:18:51 2014 by ELM ver.2012-10-06 from 001\_\_elm20141202\_191155\_\_dat00.bin

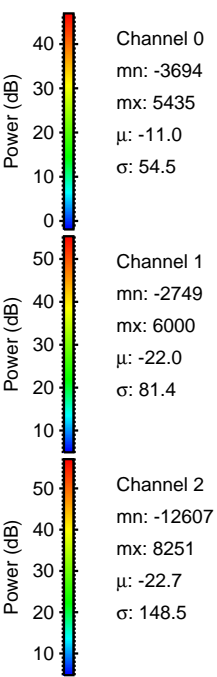
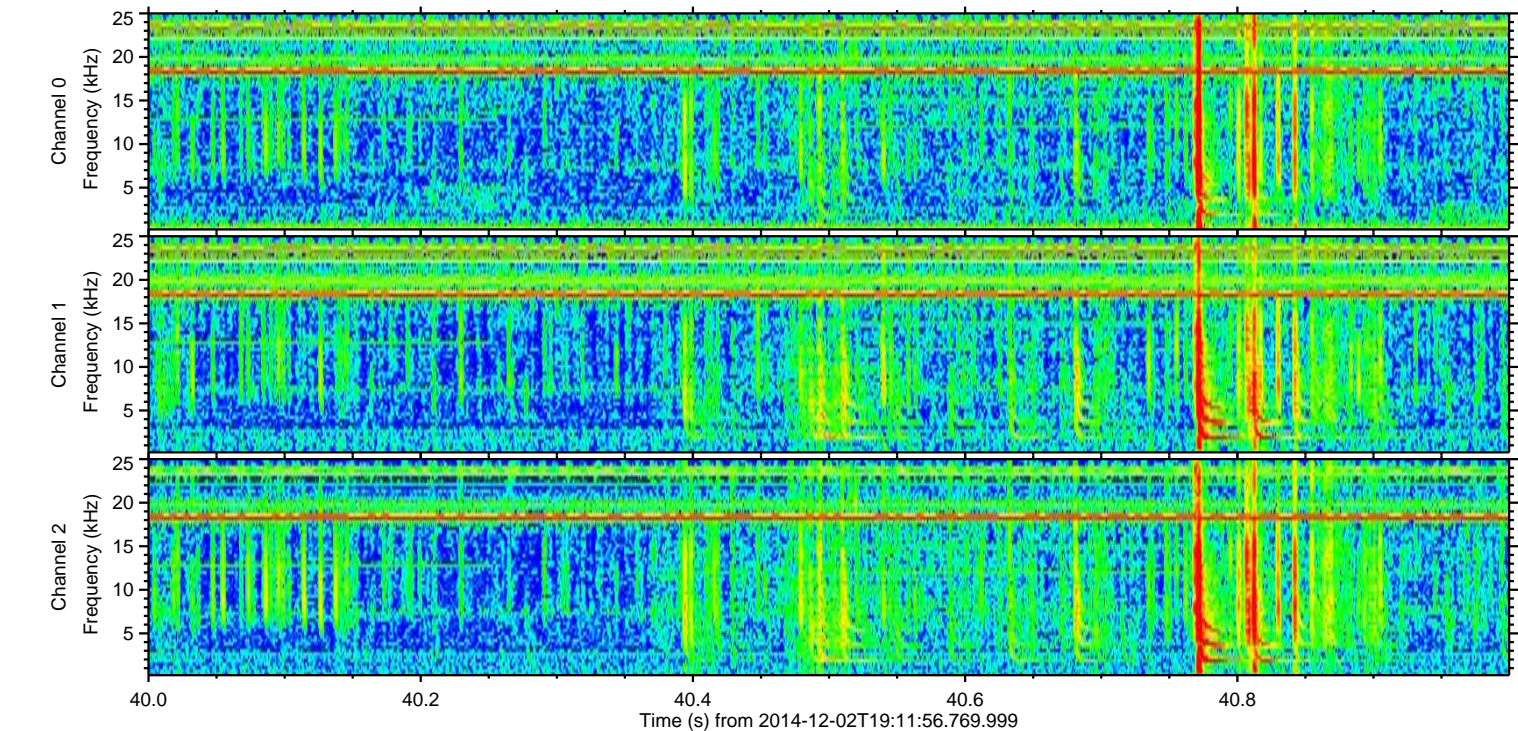
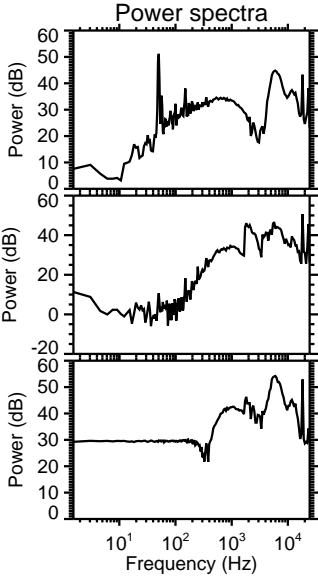
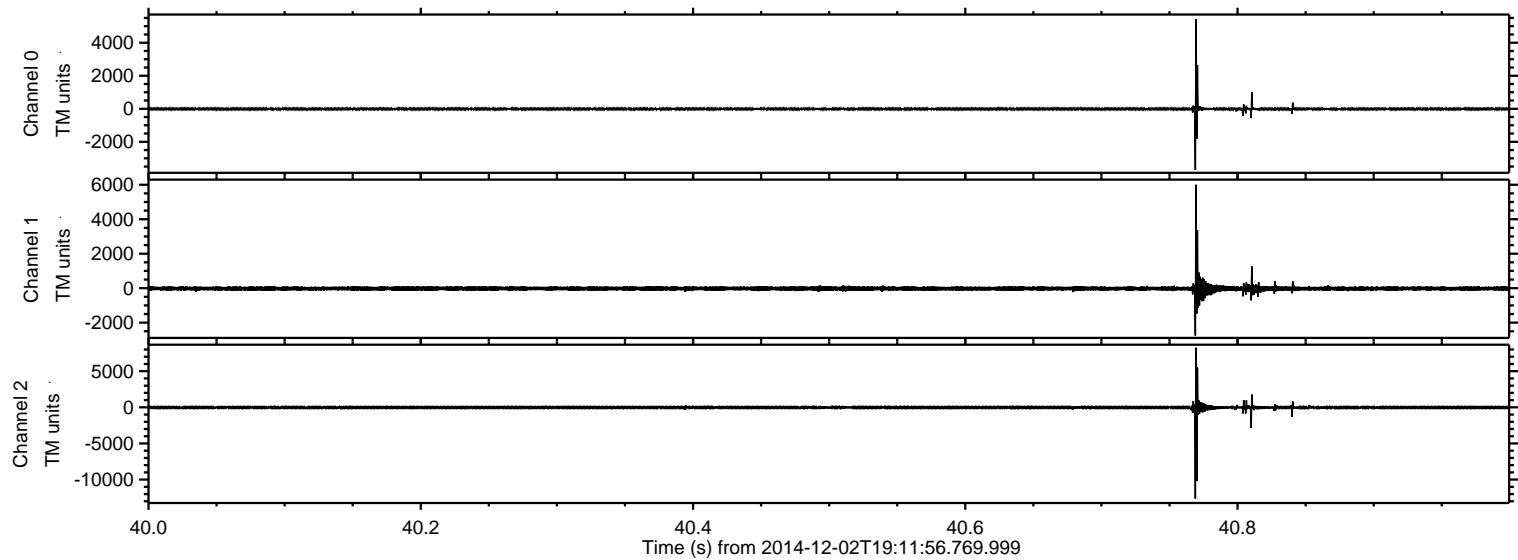



Processed Tue Dec 2 20:18:52 2014 by ELM ver.2012-10-06 from 001\_\_elm20141202\_191155\_\_dat00.bin

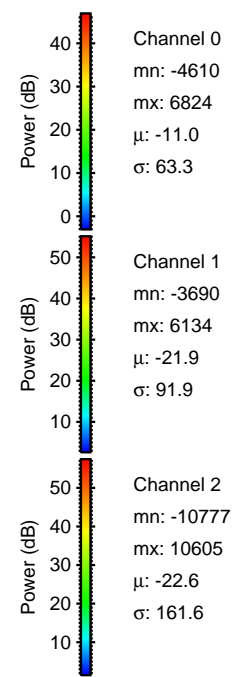
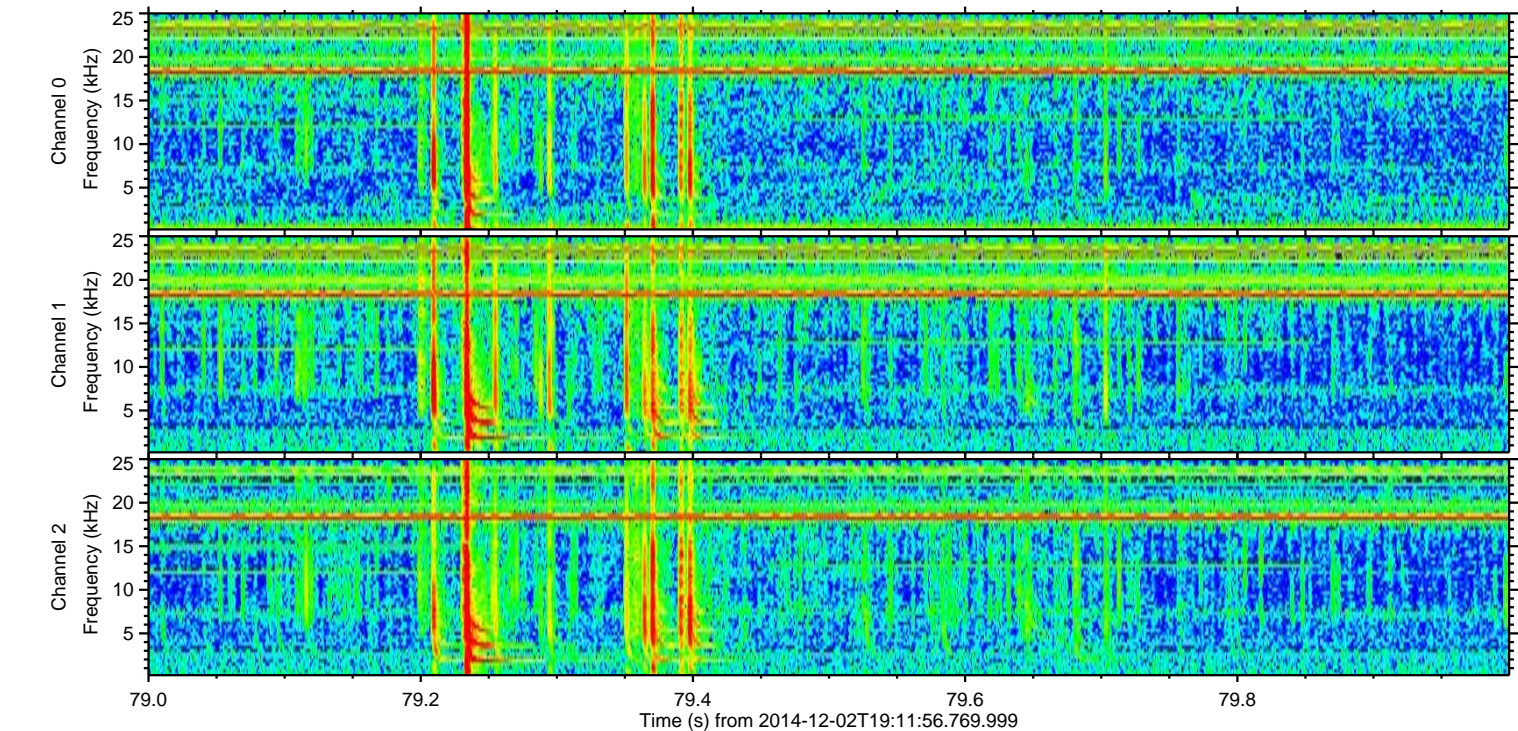
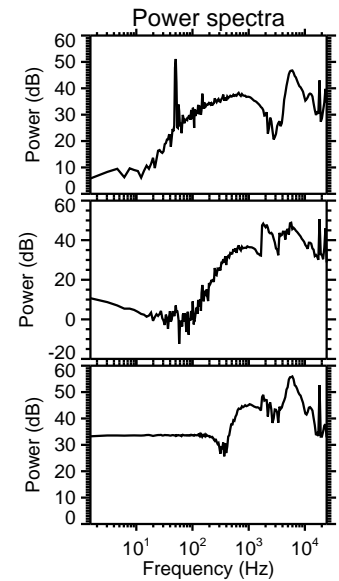
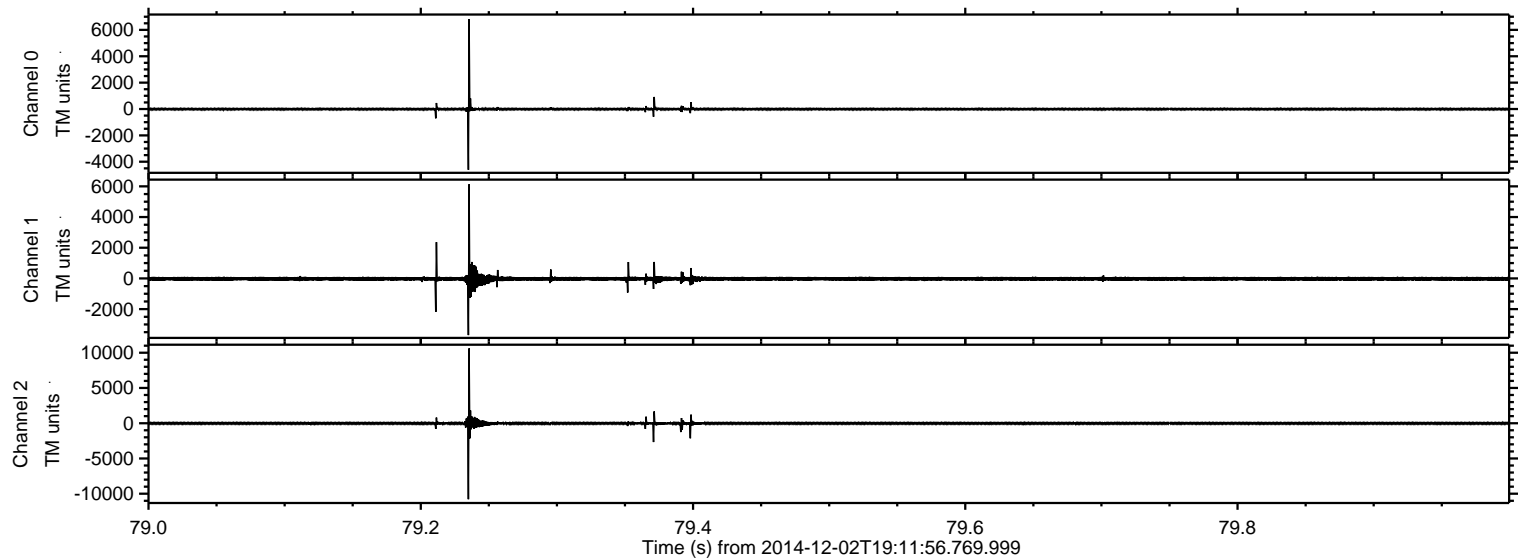



Processed Tue Dec 2 20:18:53 2014 by ELM ver.2012-10-06 from 001\_\_elm20141202\_191155\_\_dat00.bin

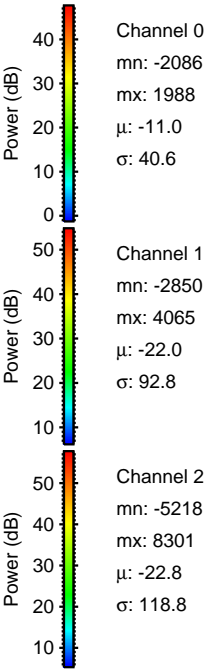
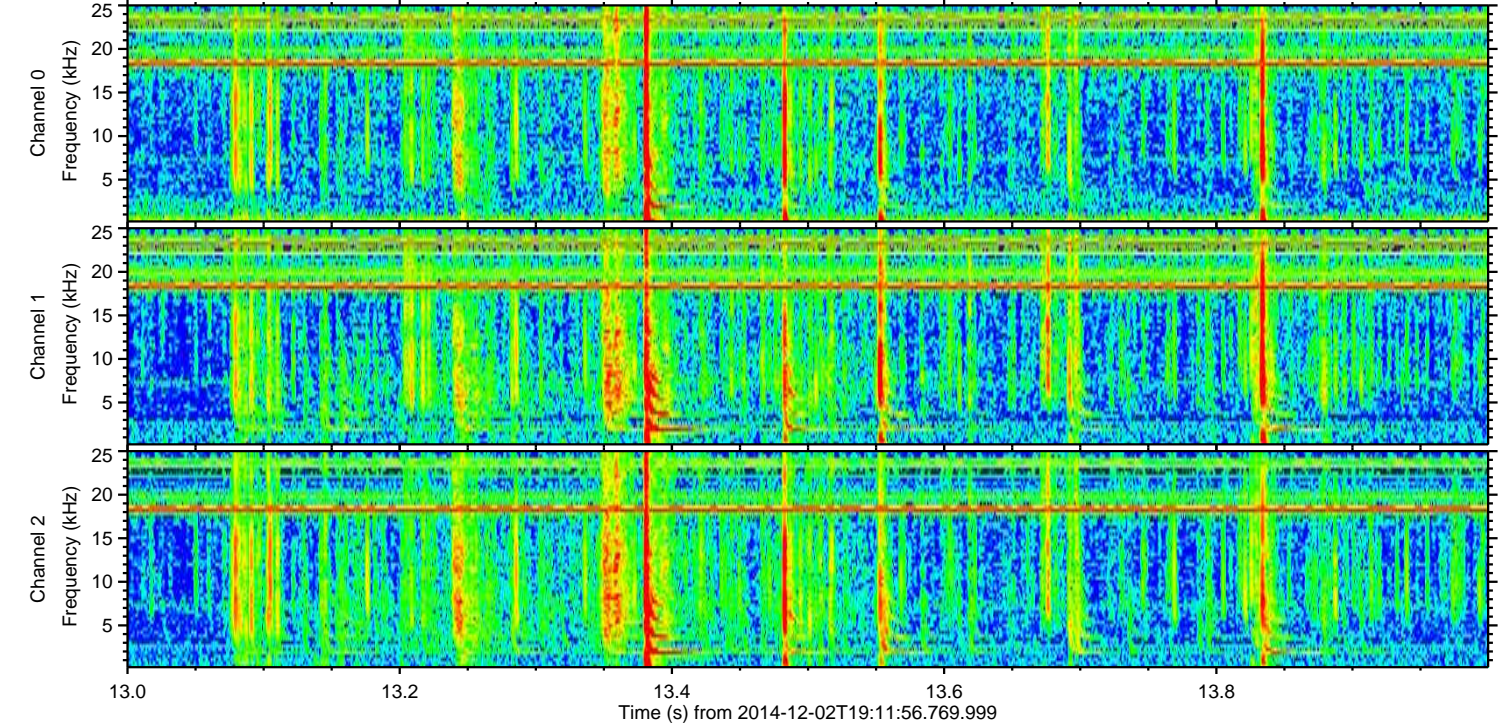
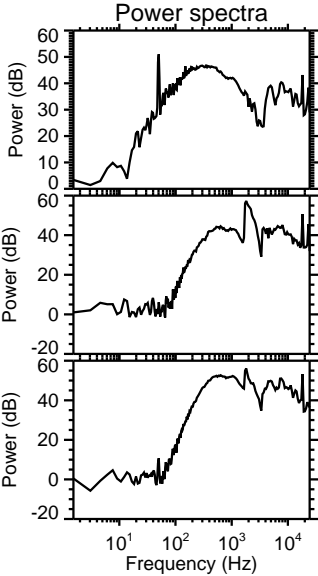
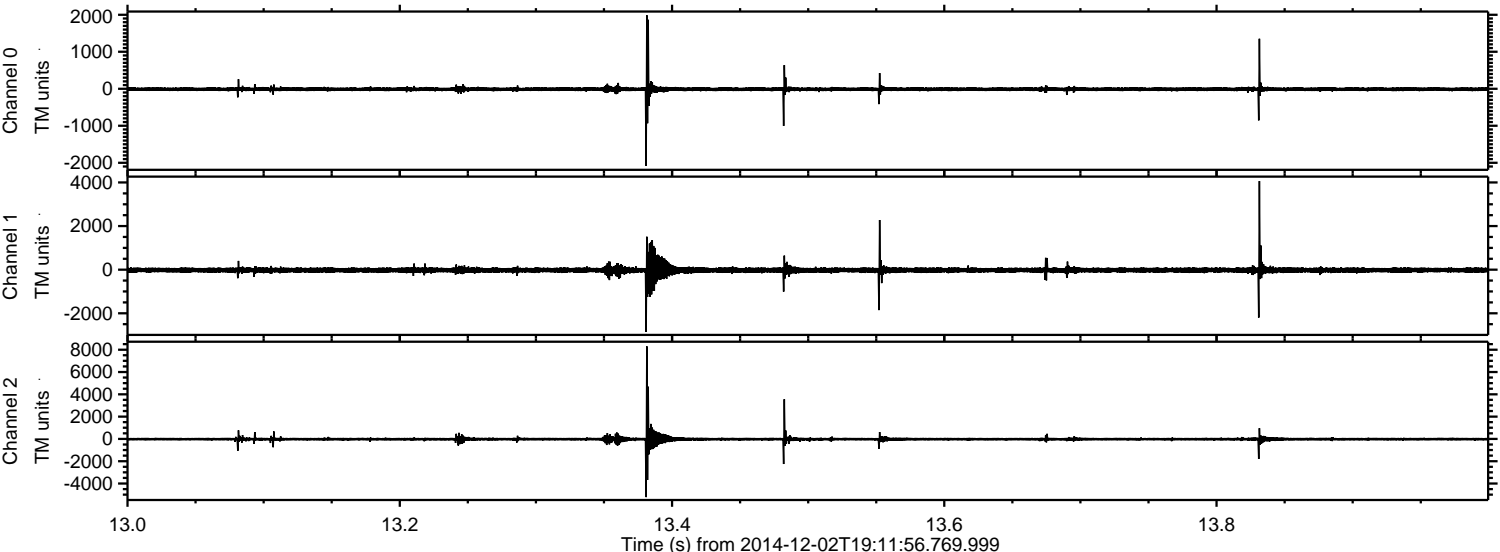



Processed Tue Dec 2 20:18:54 2014 by ELM ver.2012-10-06 from 001\_\_elm20141202\_191155\_\_dat00.bin

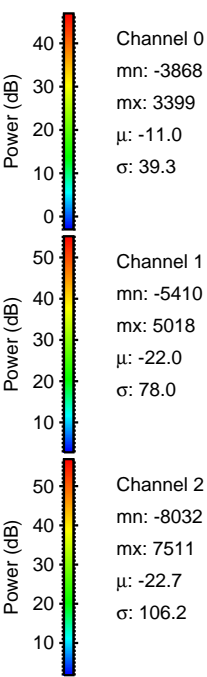
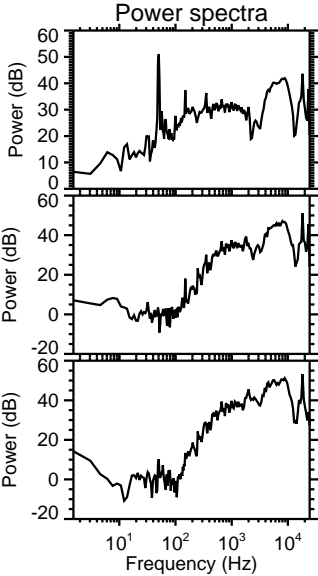
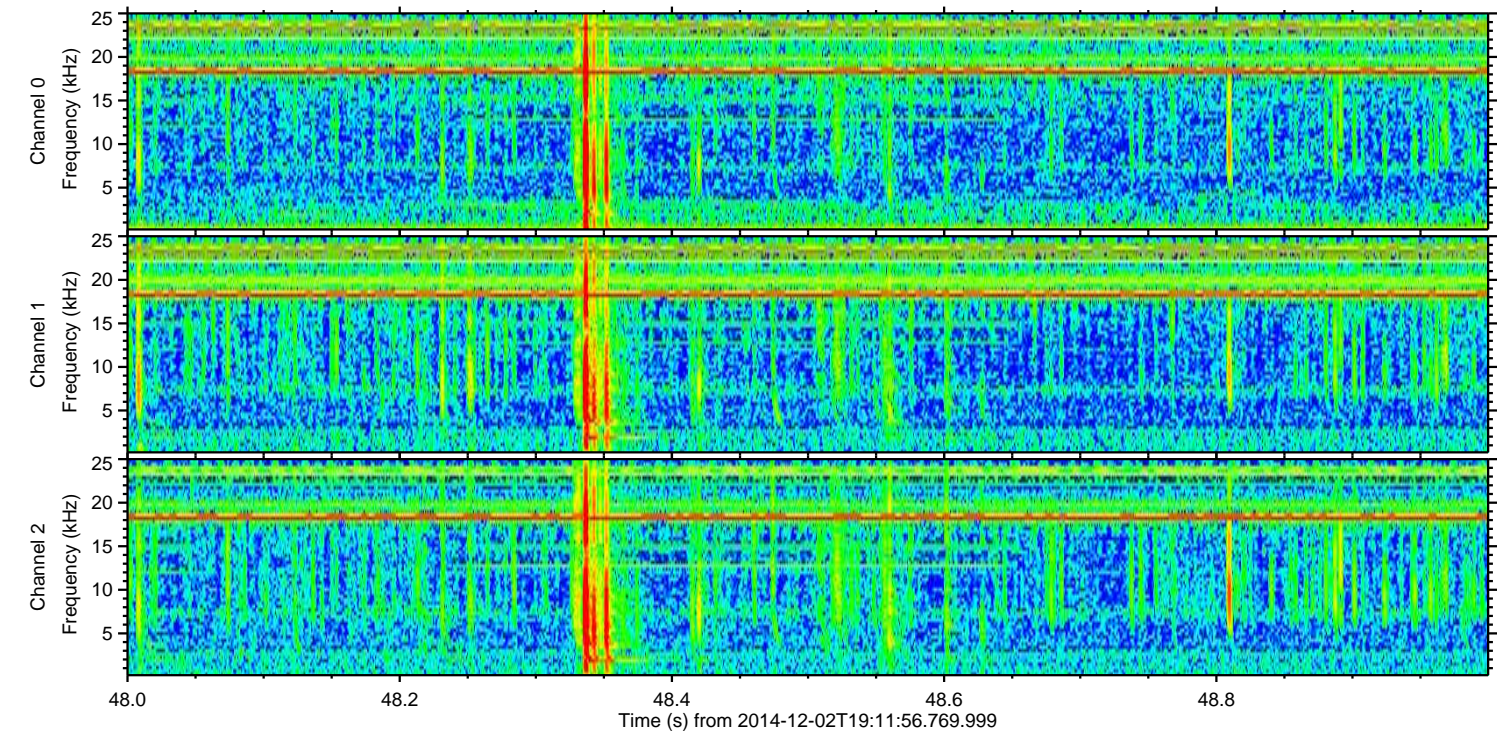
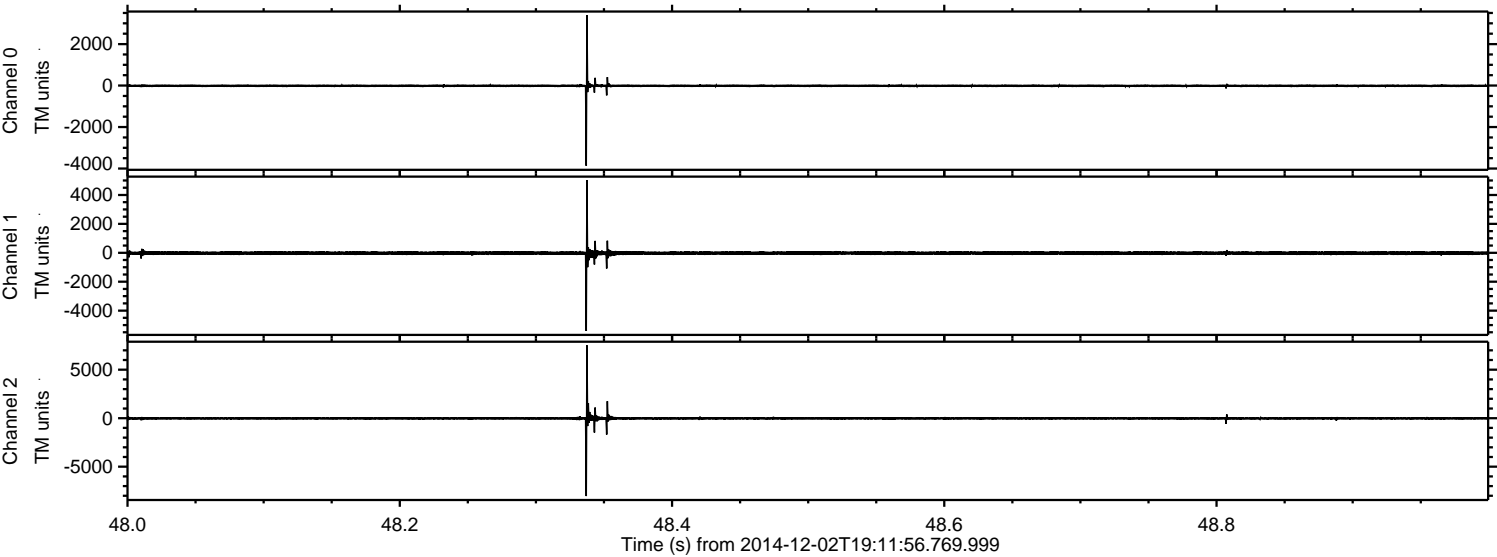



Processed Tue Dec 2 20:18:55 2014 by ELM ver.2012-10-06 from 001\_\_elm20141202\_191155\_\_dat00.bin

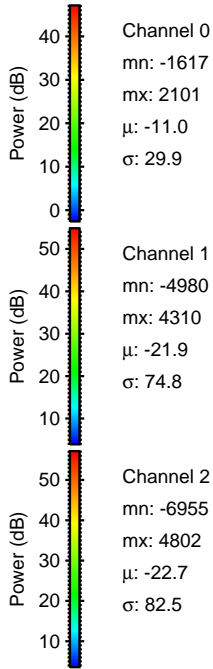
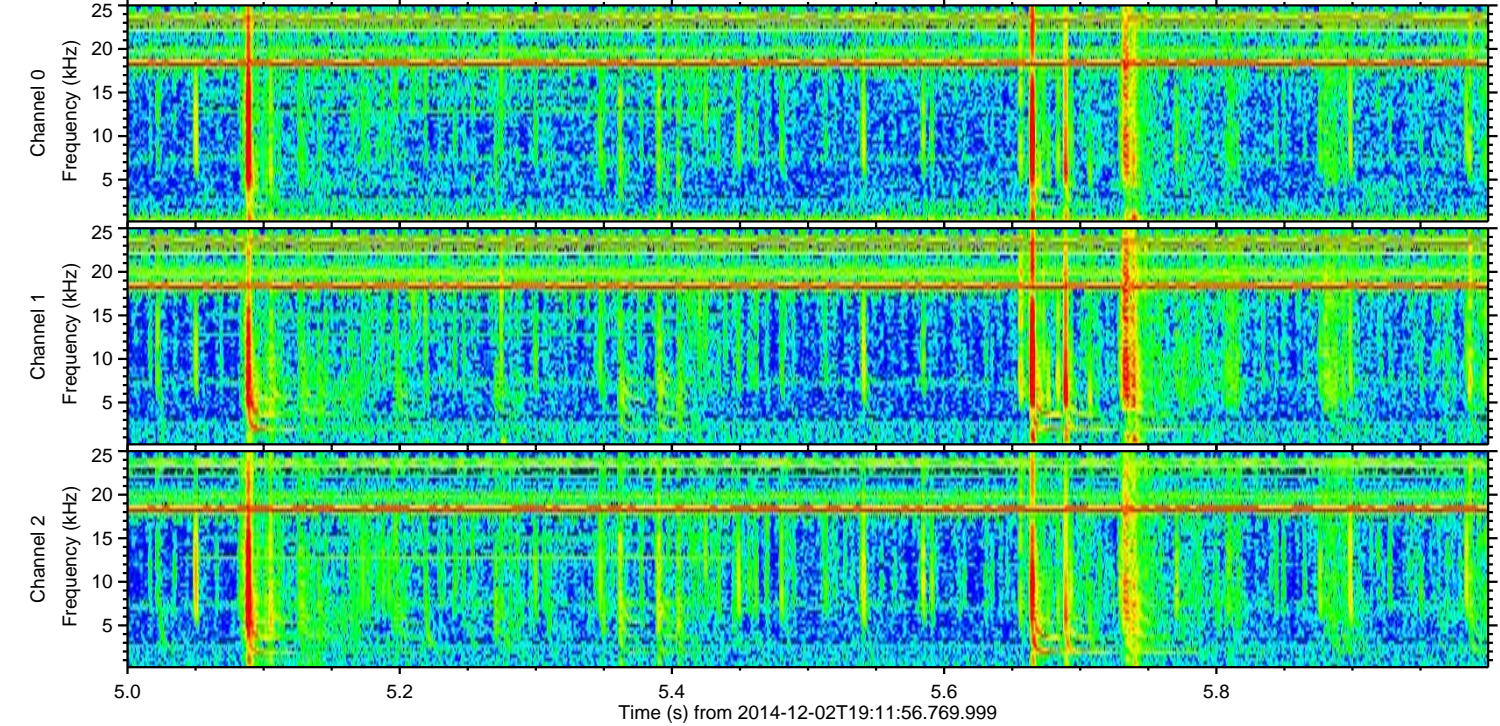
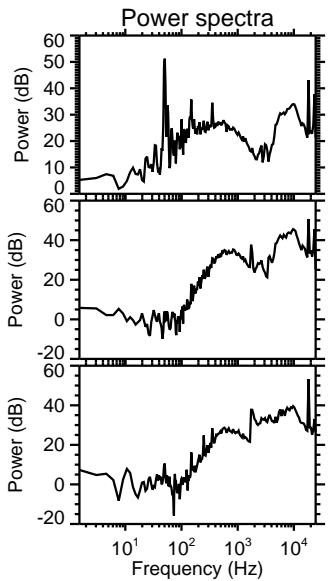
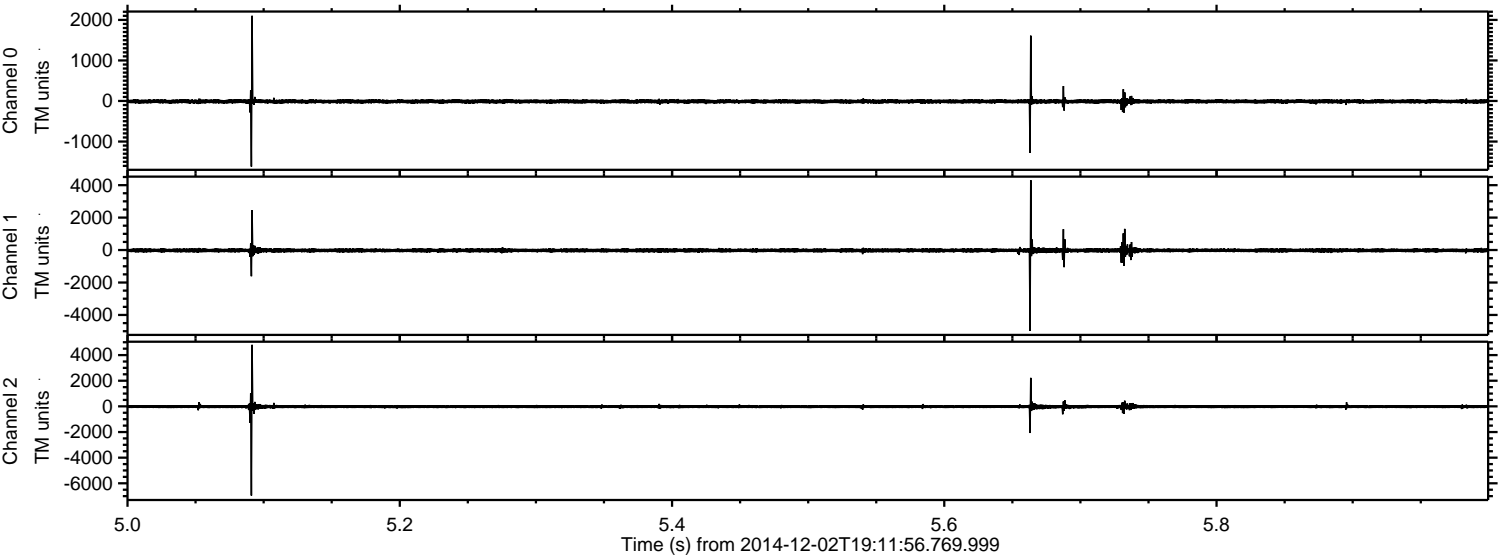



Processed Tue Dec 2 20:18:56 2014 by ELM ver.2012-10-06 from 001\_\_elm20141202\_191155\_\_dat00.bin

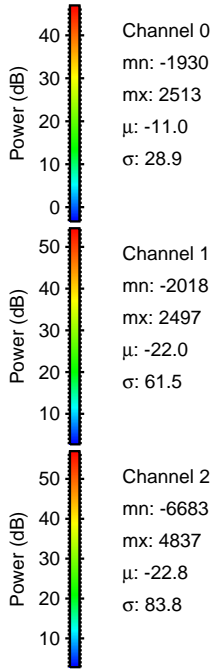
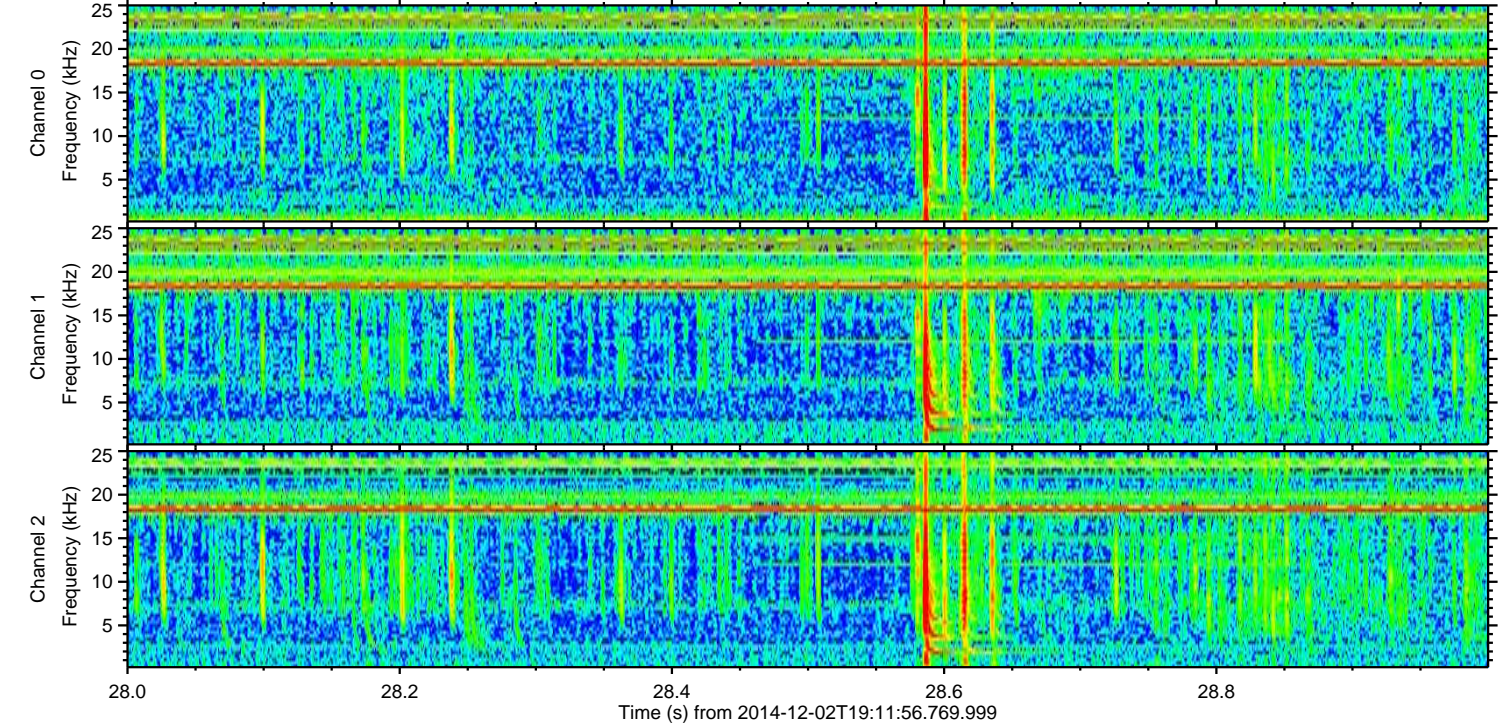
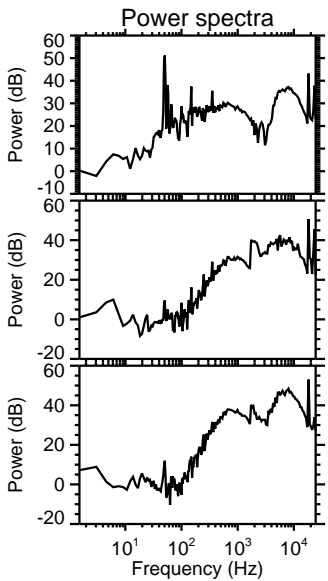
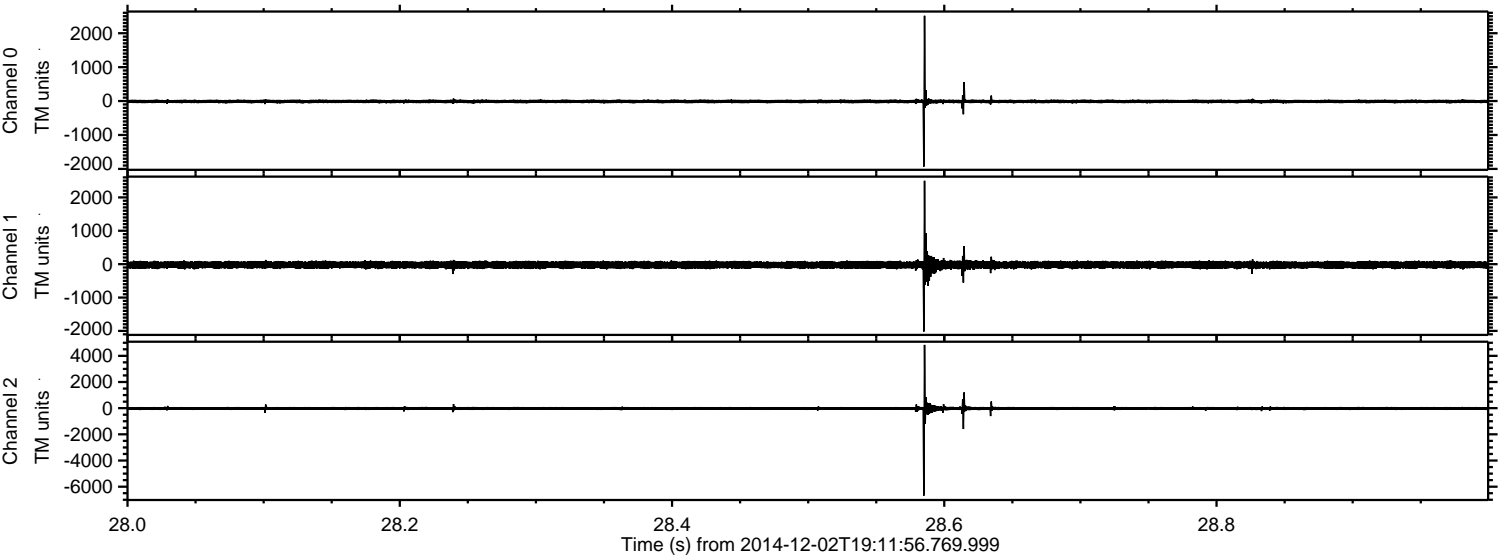



Processed Tue Dec 2 20:18:57 2014 by ELM ver.2012-10-06 from 001\_\_elm20141202\_191155\_\_dat00.bin

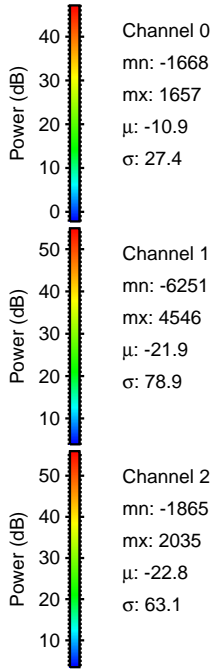
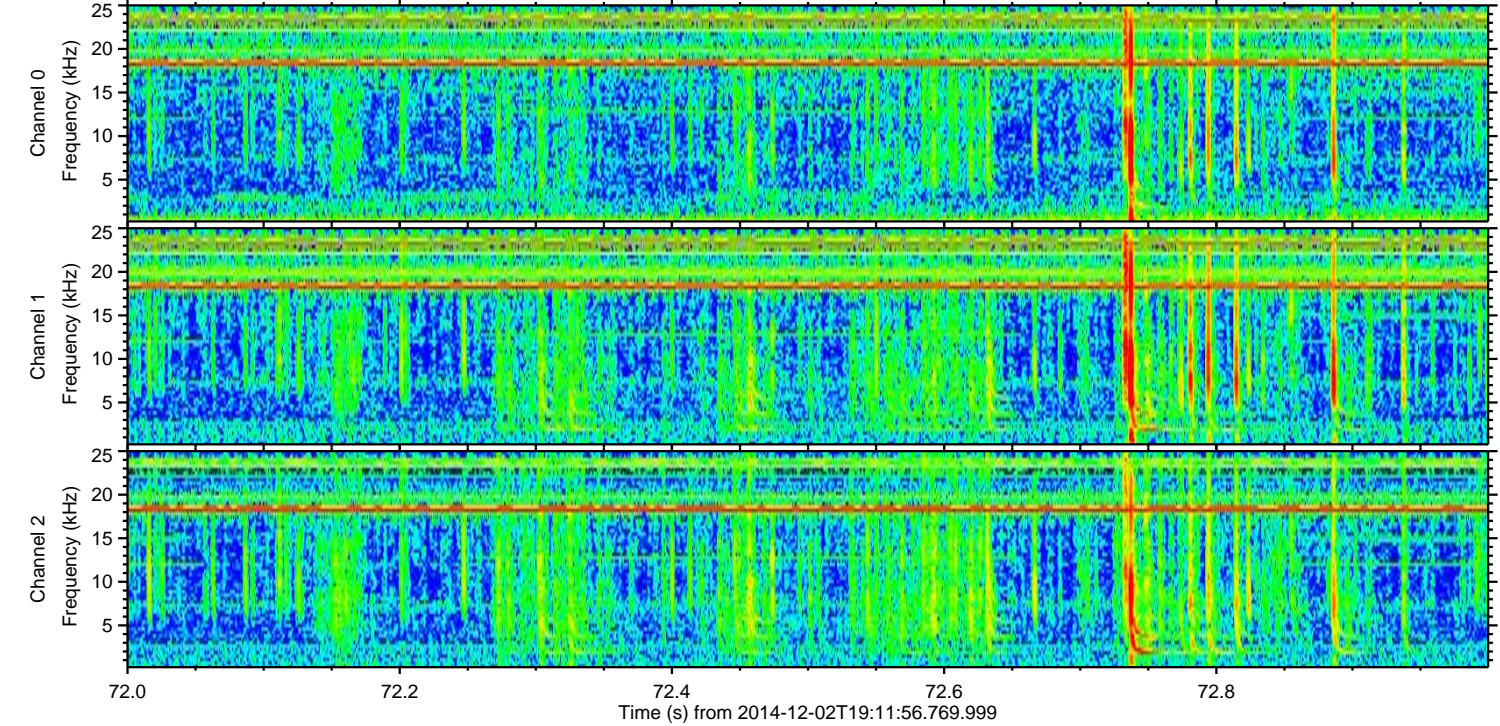
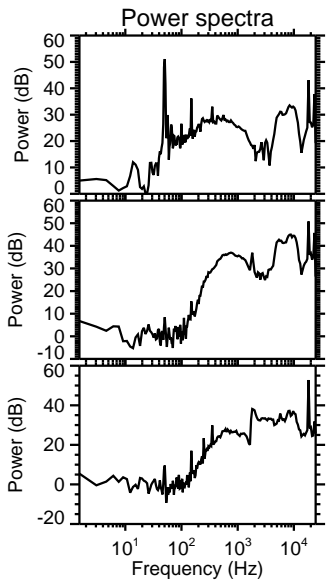
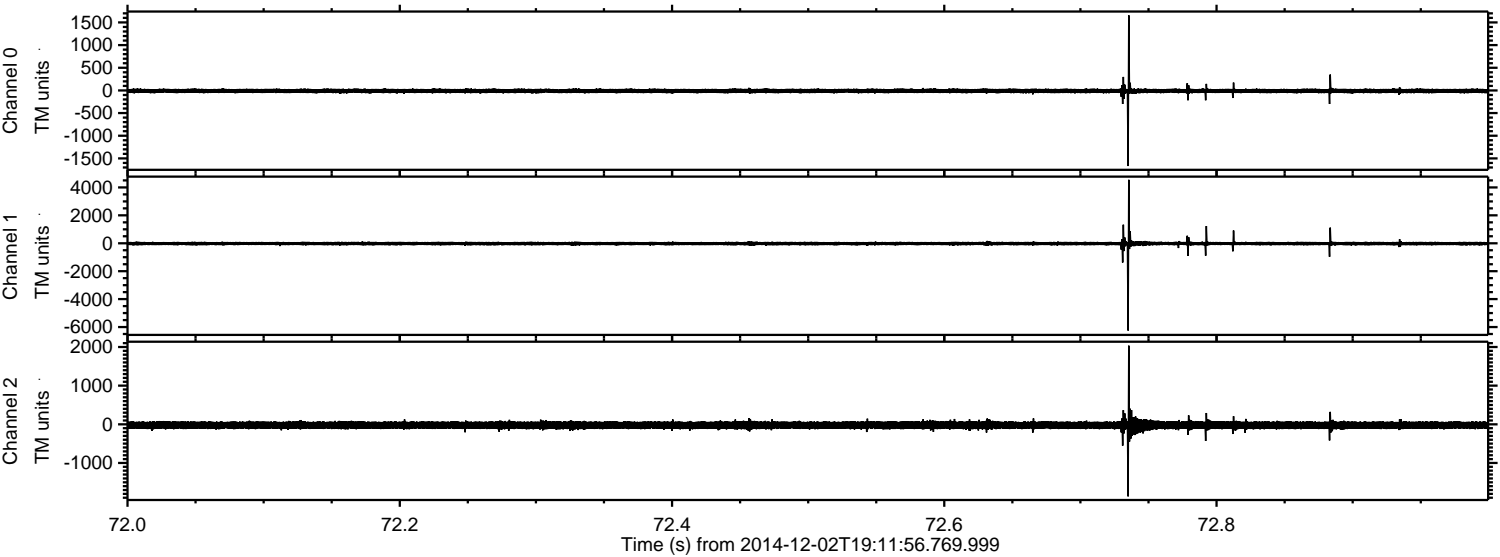



ELMAVAN 3D WAVEFORMS (Measured data sampled at 50 kHz) 49791 packets of 144 samples from 2014-12-02T19:11:56.769.999. Part 118/144

Processed Tue Dec 2 20:18:58 2014 by ELM ver.2012-10-06 from 001\_\_elm20141202\_191155\_\_dat00.bin

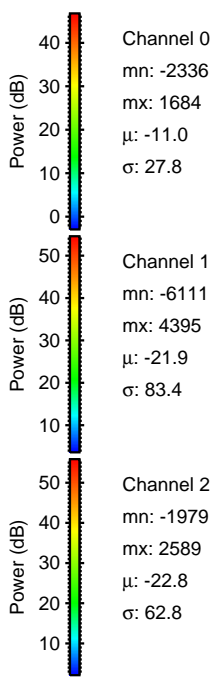
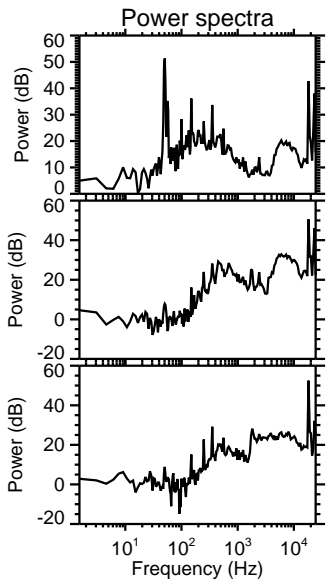
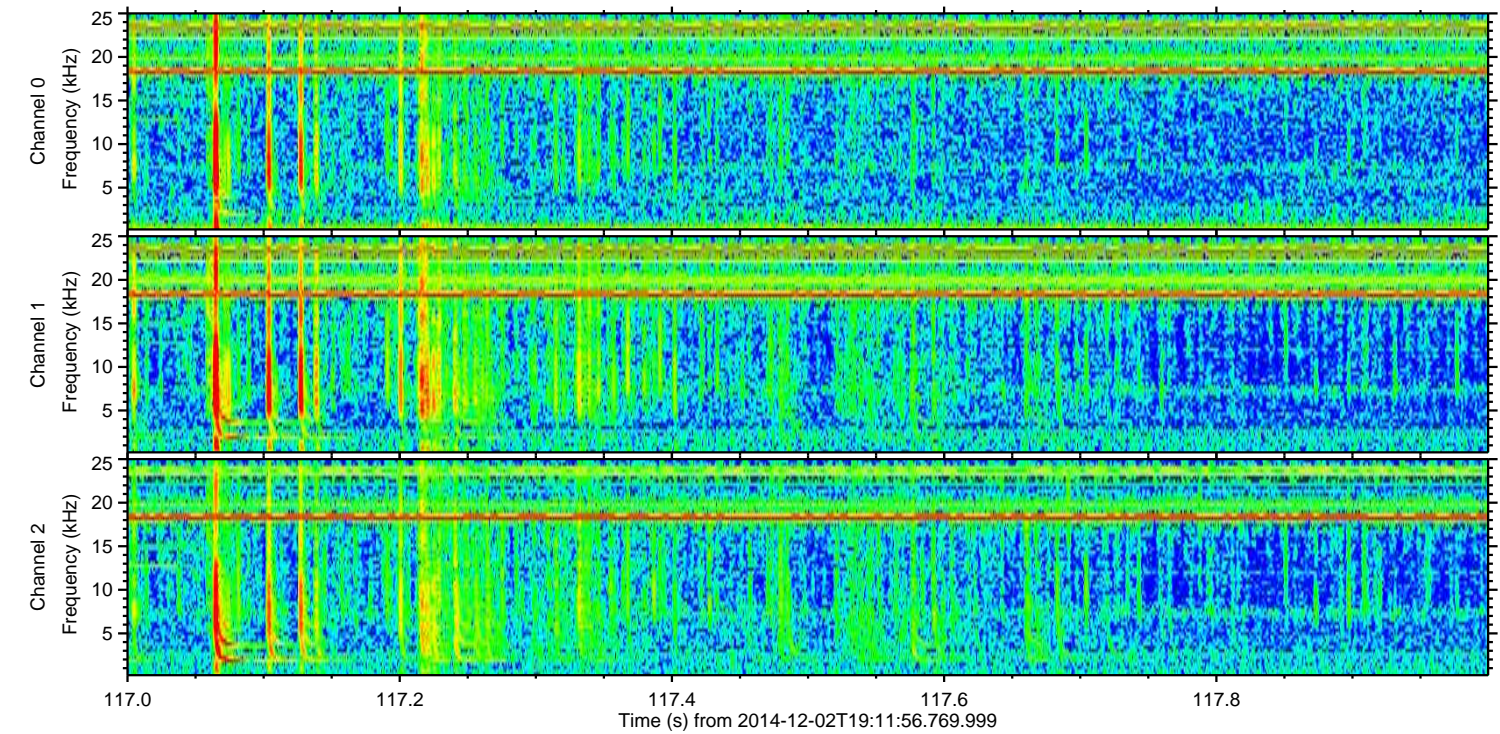
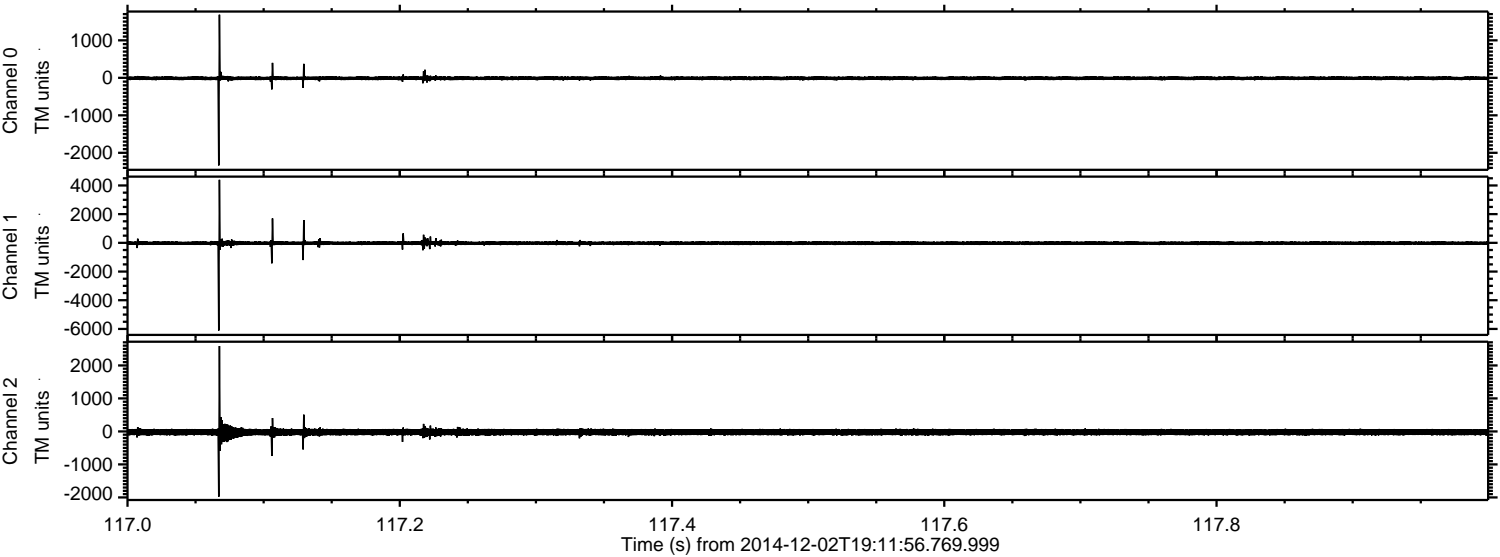

Channel 0  
mn: -2336  
mx: 1684  
 $\mu$ : -11.0  
 $\sigma$ : 27.8

Channel 1  
mn: -6111  
mx: 4395  
 $\mu$ : -21.9  
 $\sigma$ : 83.4

Channel 2  
mn: -1979  
mx: 2589  
 $\mu$ : -22.8  
 $\sigma$ : 62.8



Processed Tue Dec 2 20:18:59 2014 by ELM ver.2012-10-06 from 001\_\_elm20141202\_191155\_\_dat00.bin

