

ELMAVAN 3D WAVEFORMS (Measured data sampled at 50 kHz) 49622 packets of 144 samples from 2014-12-02T18:06:54.896.000.

Processed Tue Dec 2 19:13:53 2014 by ELM ver.2012-10-06 from 001__elm20141202_180653__dat00.bin

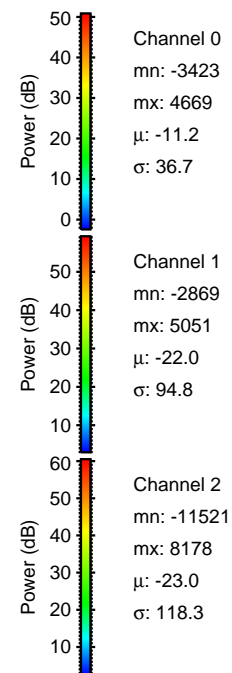
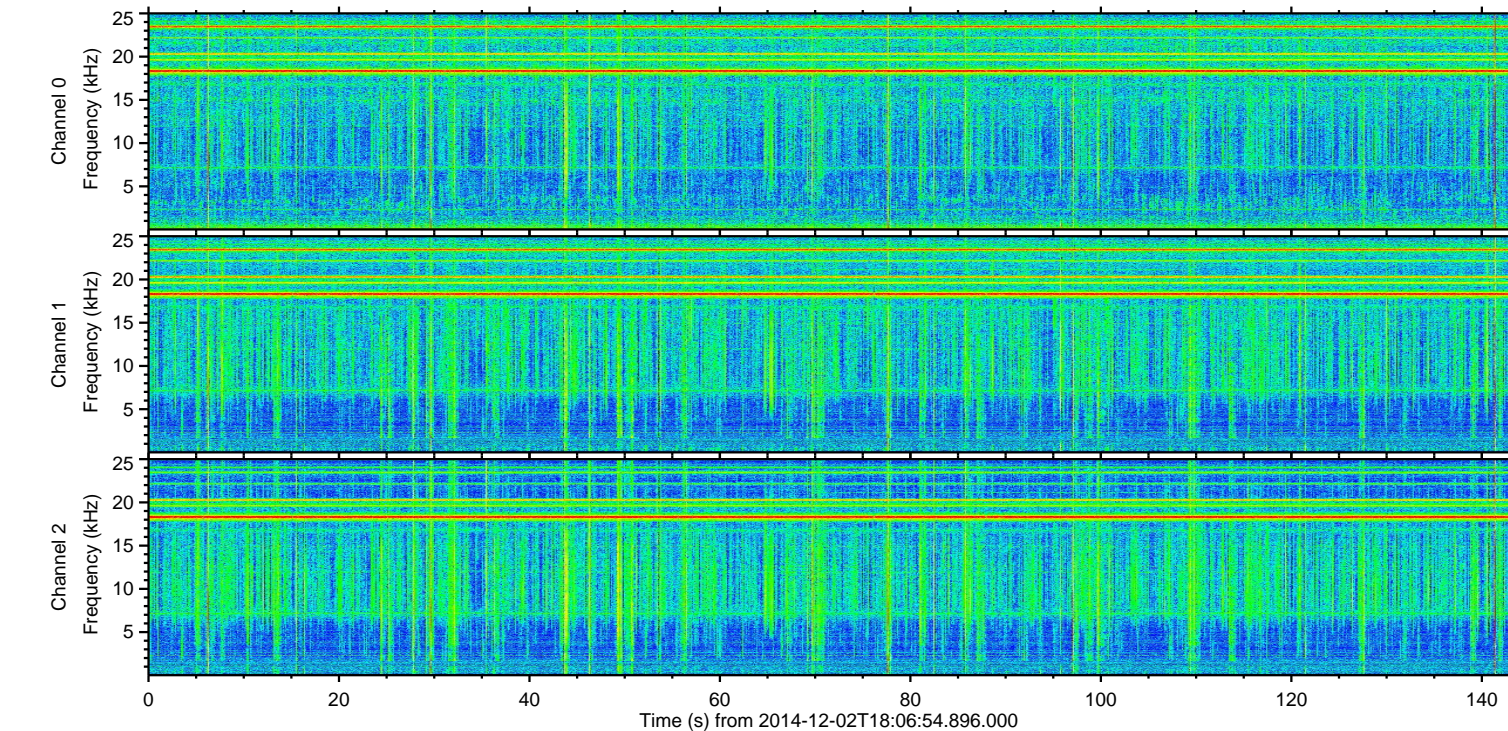
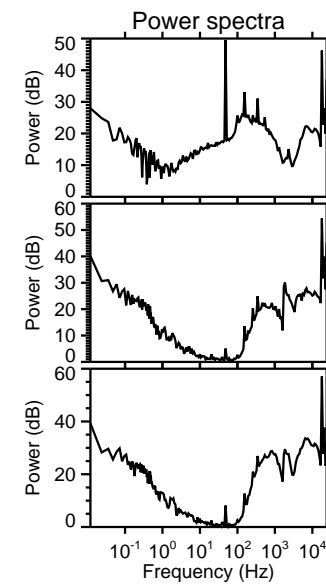
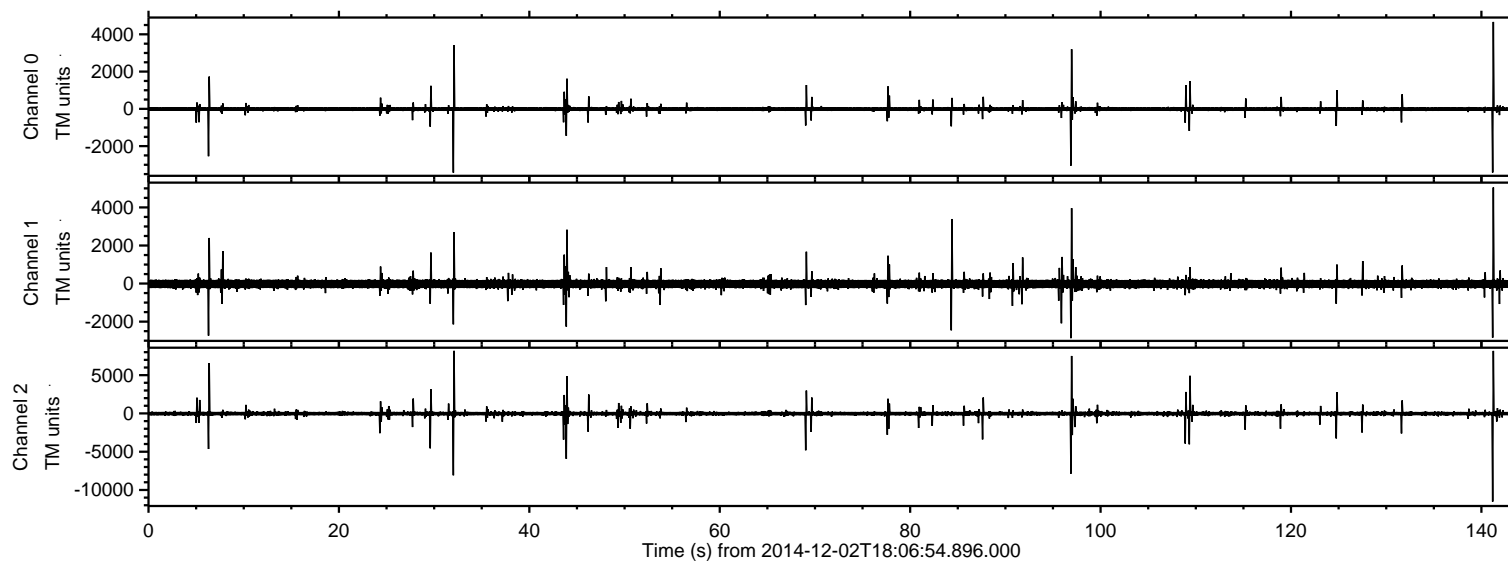

ELMAVAN 3D WAVEFORMS (Measured data sampled at 50 kHz) 49622 packets of 144 samples from 2014-12-02T18:06:54.896.000. Part 142/143

Processed Tue Dec 2 19:14:09 2014 by ELM ver.2012-10-06 from 001__elm20141202_180653__dat00.bin

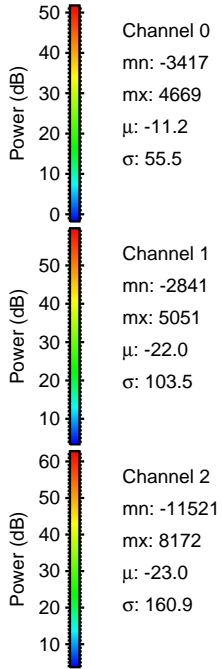
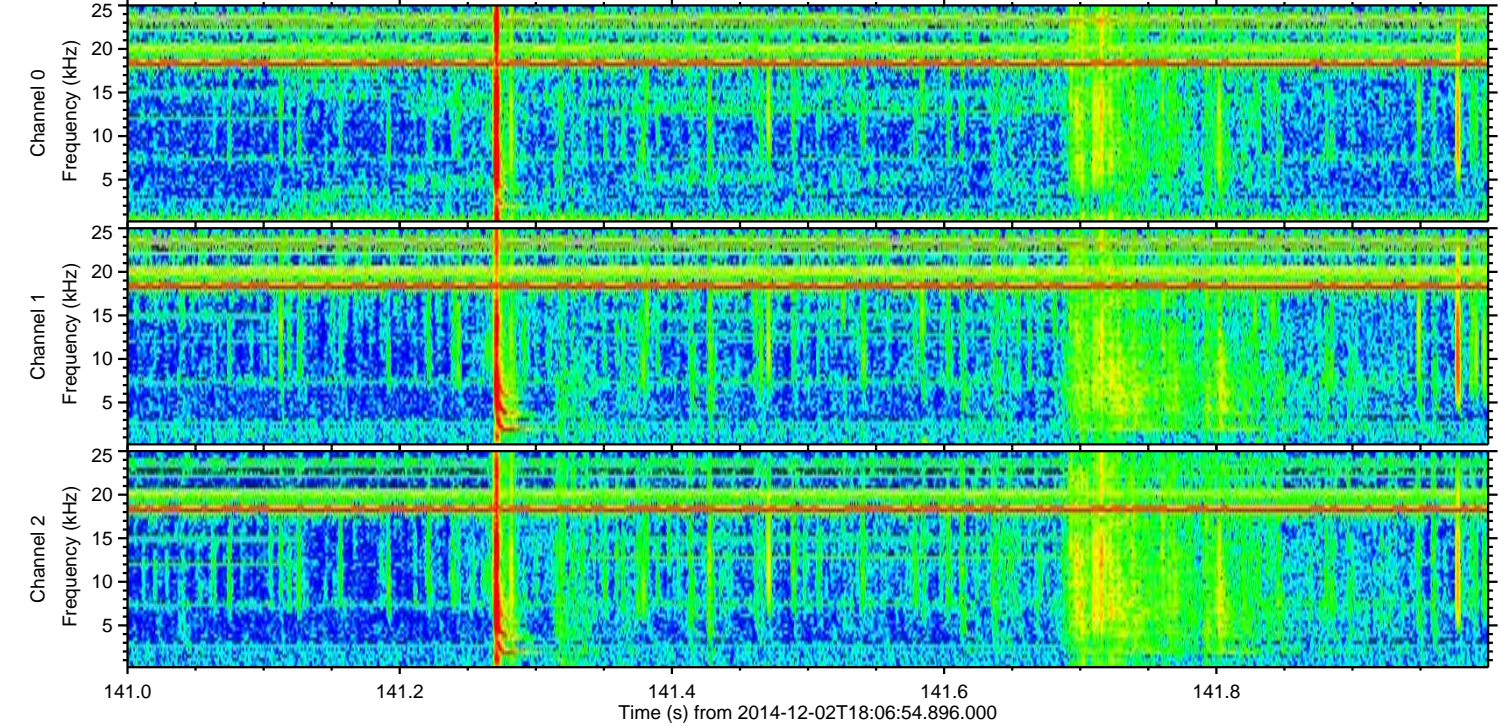
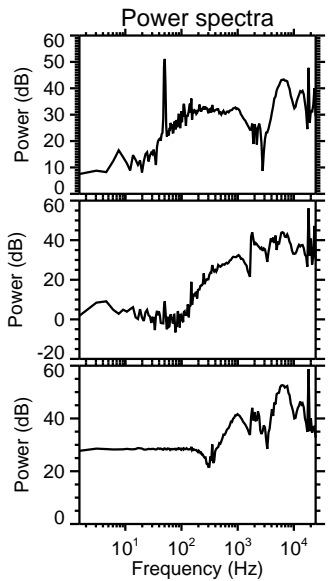
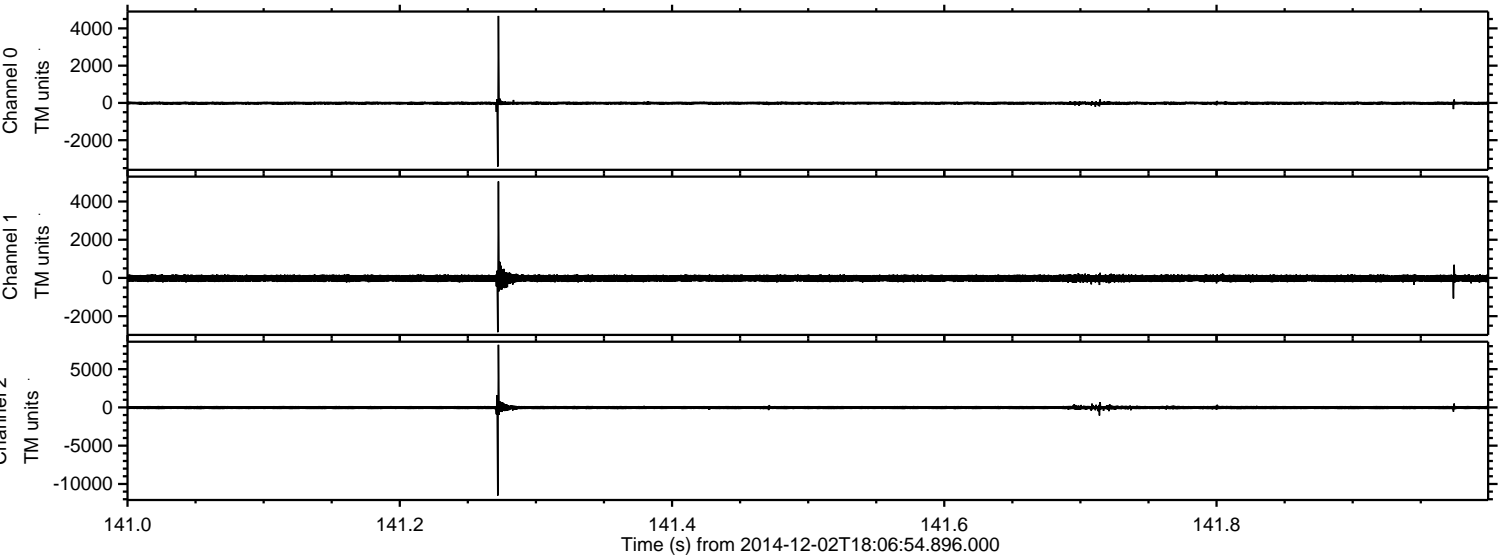

Processed Tue Dec 2 19:14:10 2014 by ELM ver.2012-10-06 from 001__elm20141202_180653__dat00.bin

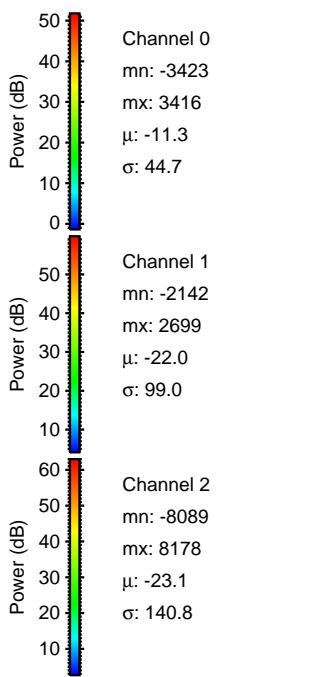
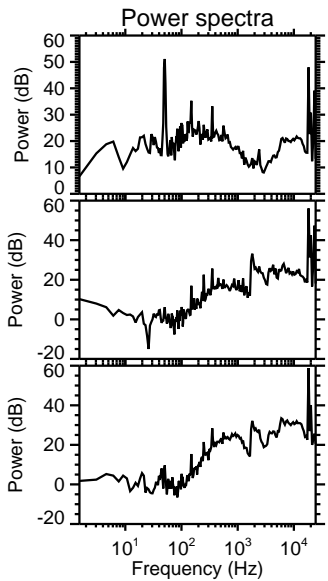
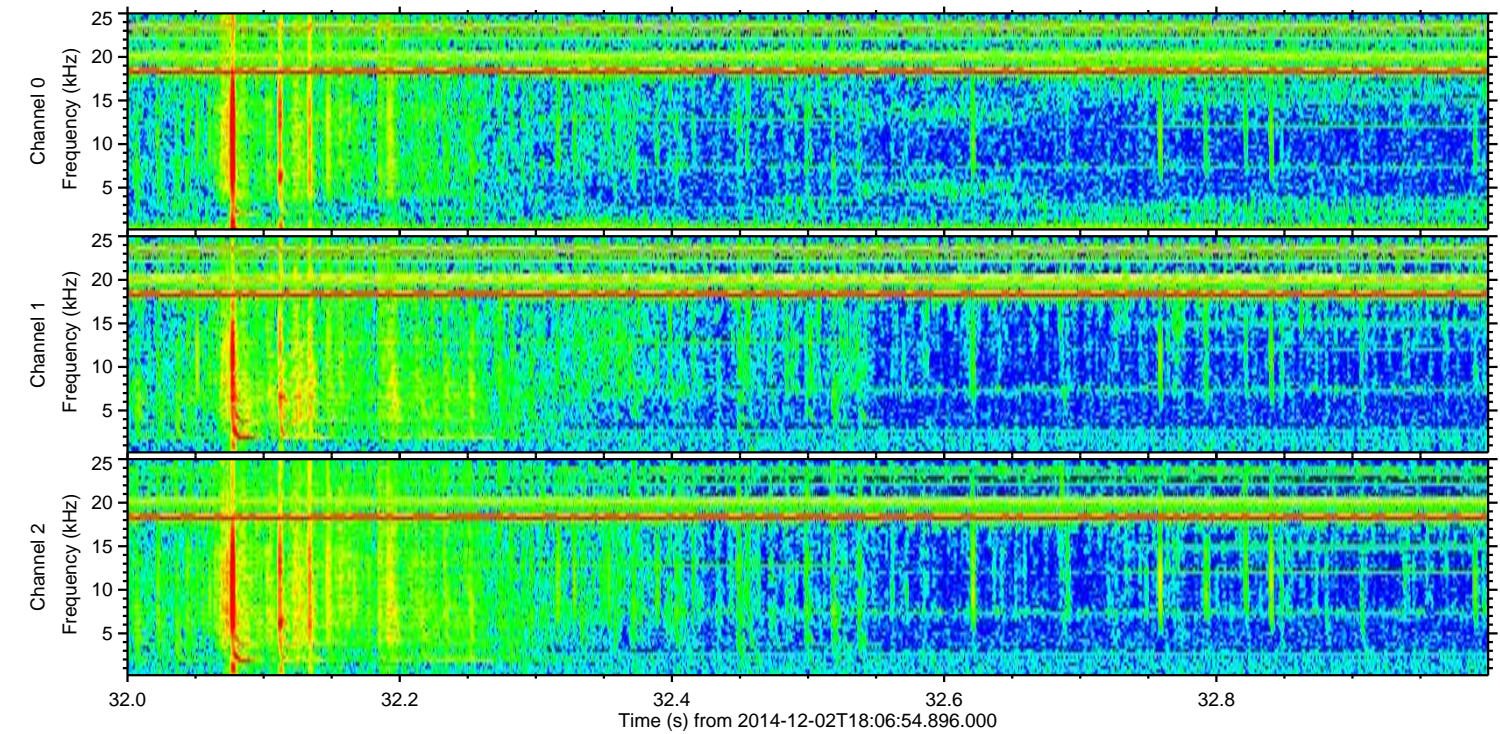
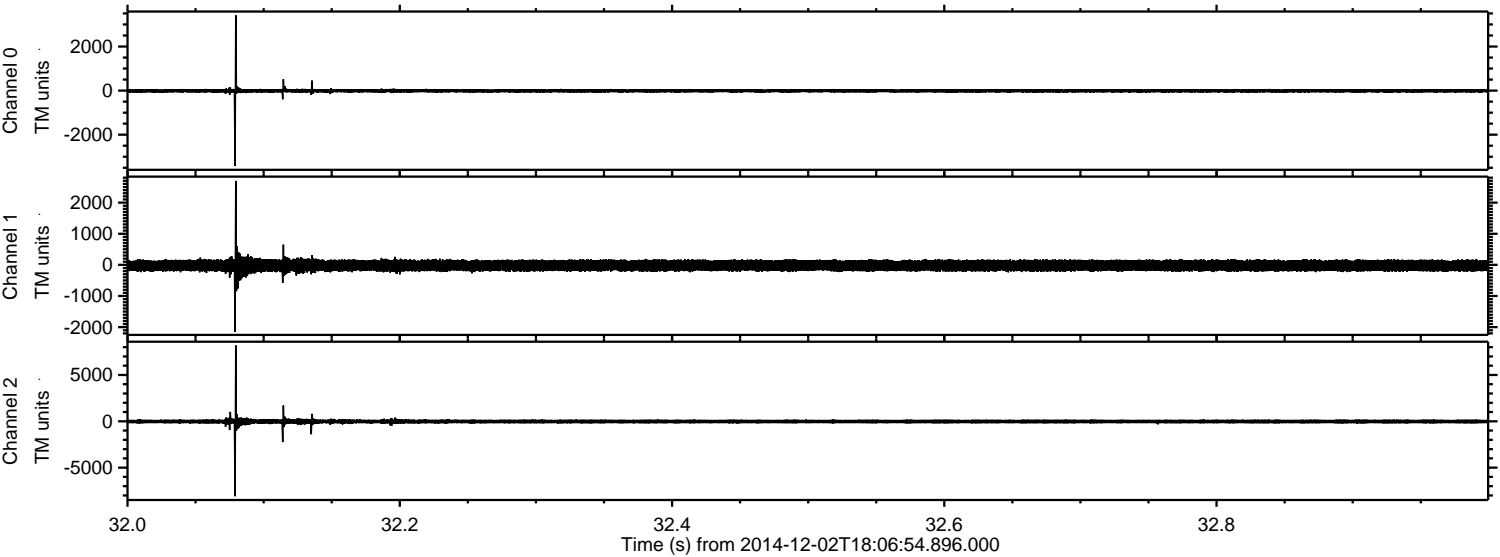

Processed Tue Dec 2 19:14:11 2014 by ELM ver.2012-10-06 from 001__elm20141202_180653__dat00.bin

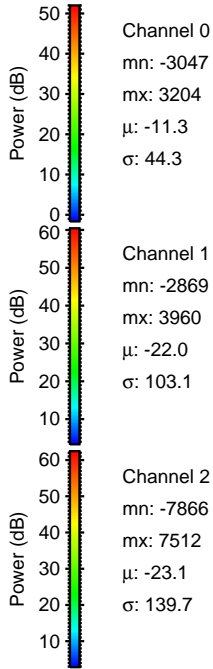
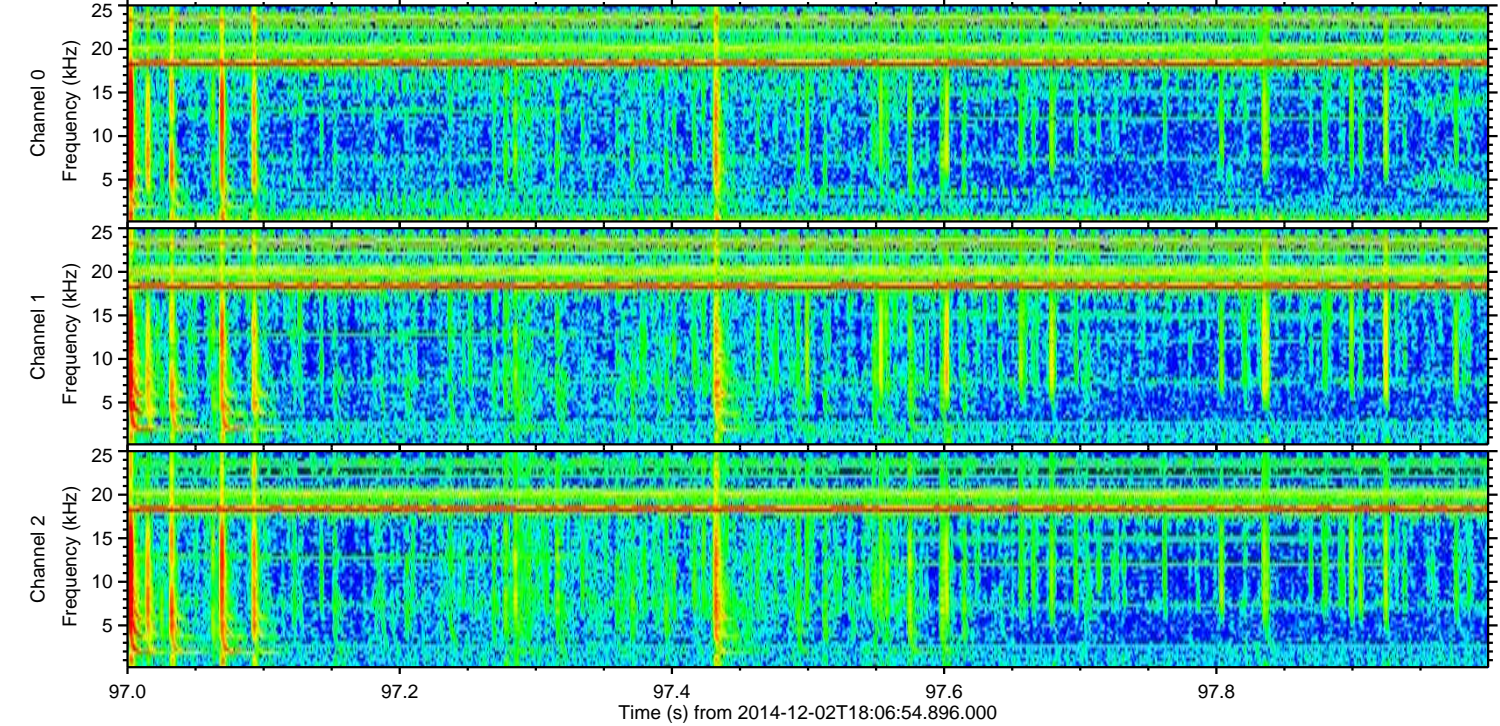
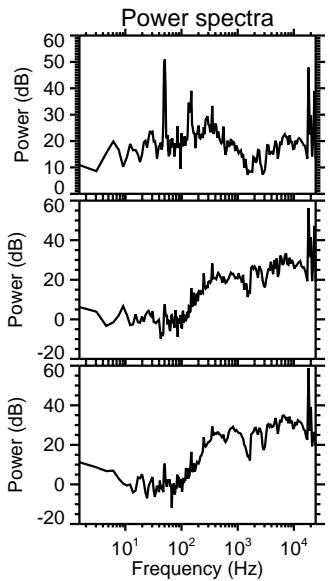
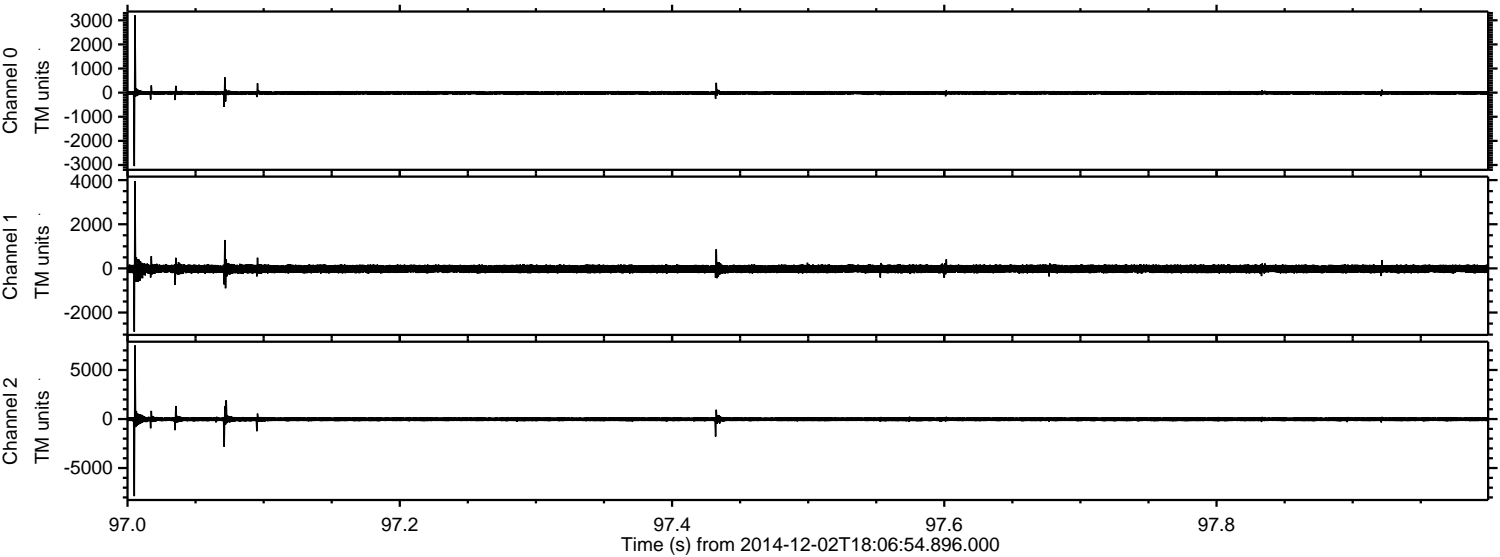

Processed Tue Dec 2 19:14:12 2014 by ELM ver.2012-10-06 from 001__elm20141202_180653__dat00.bin

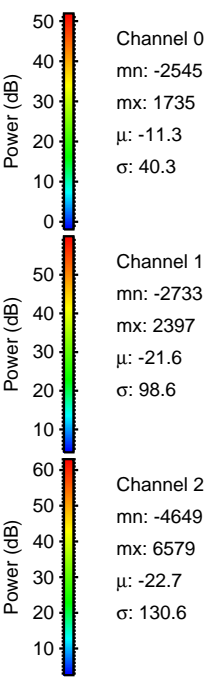
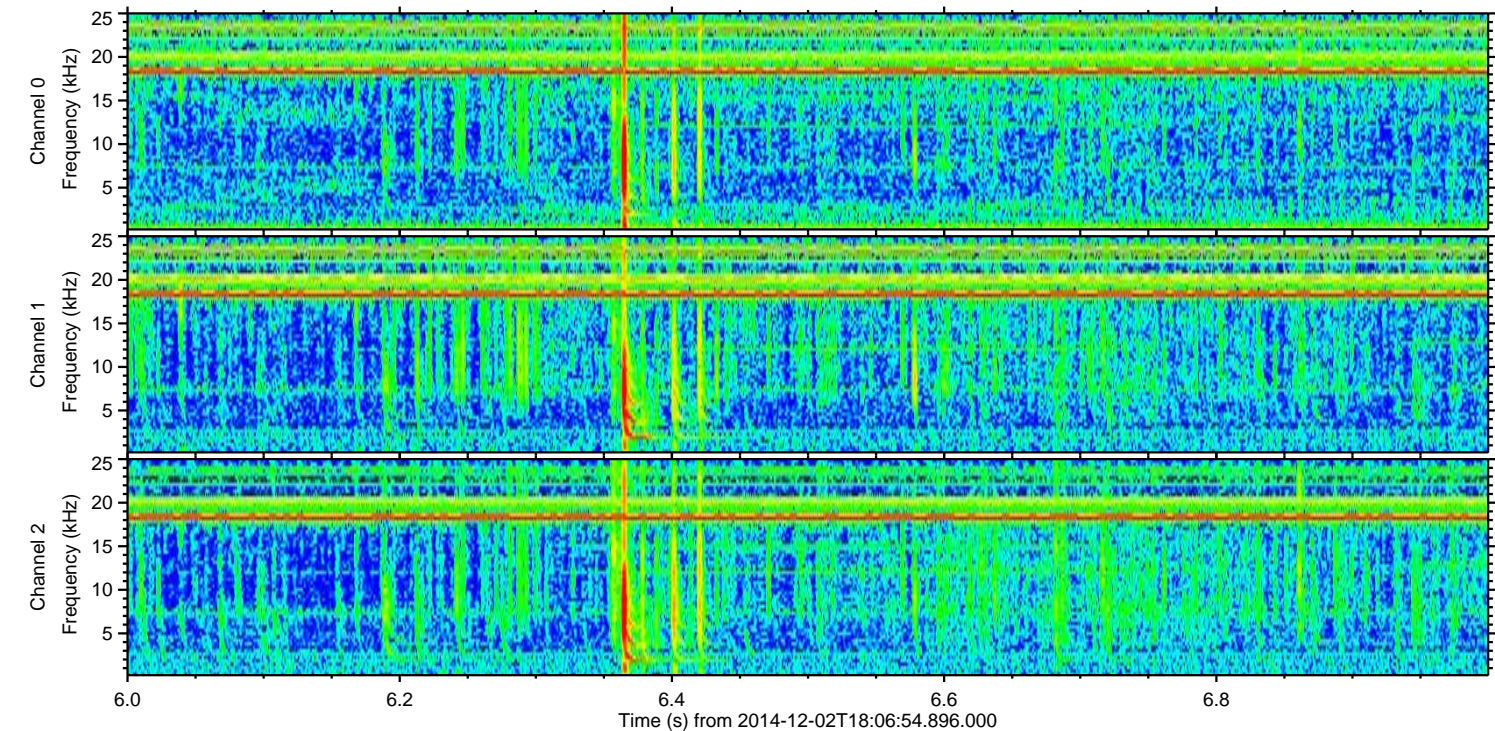
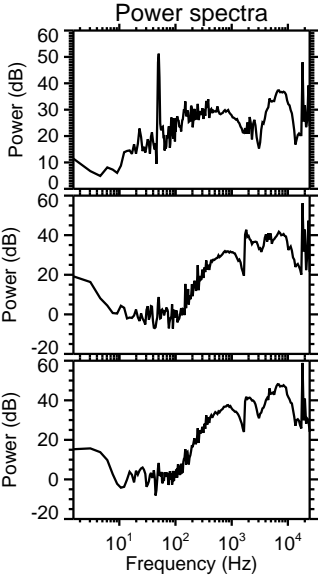
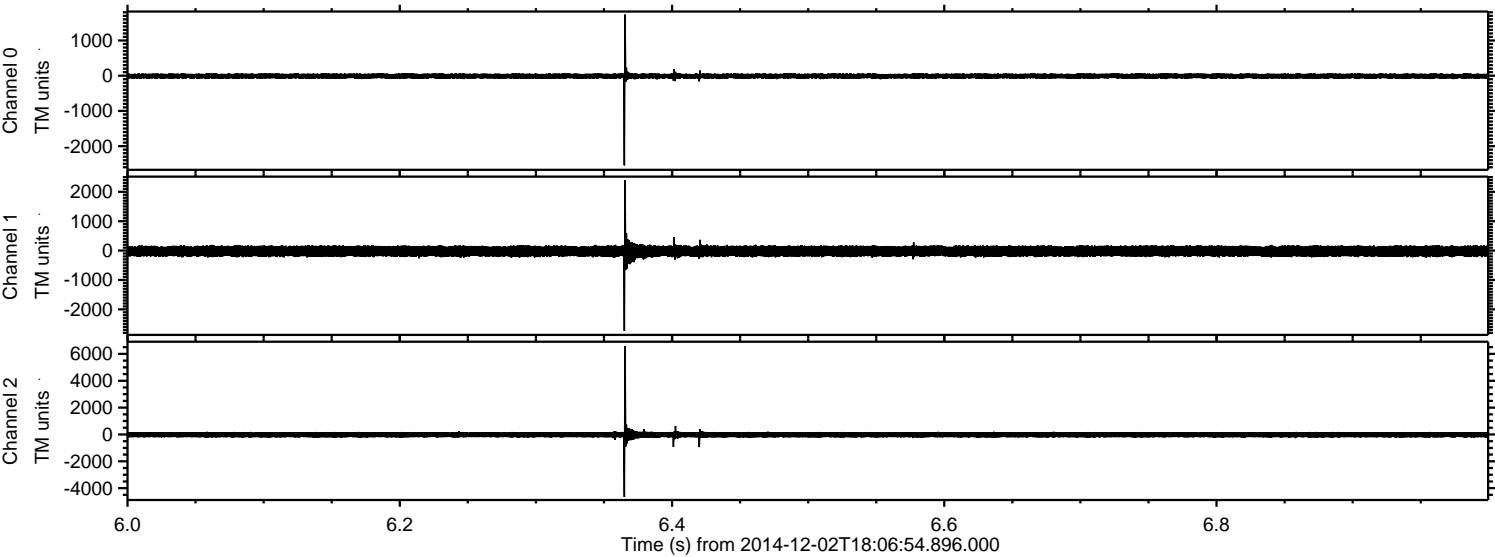

Processed Tue Dec 2 19:14:13 2014 by ELM ver.2012-10-06 from 001__elm20141202_180653__dat00.bin

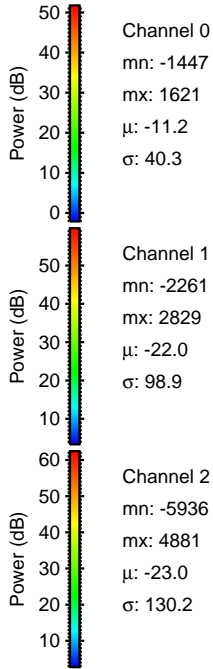
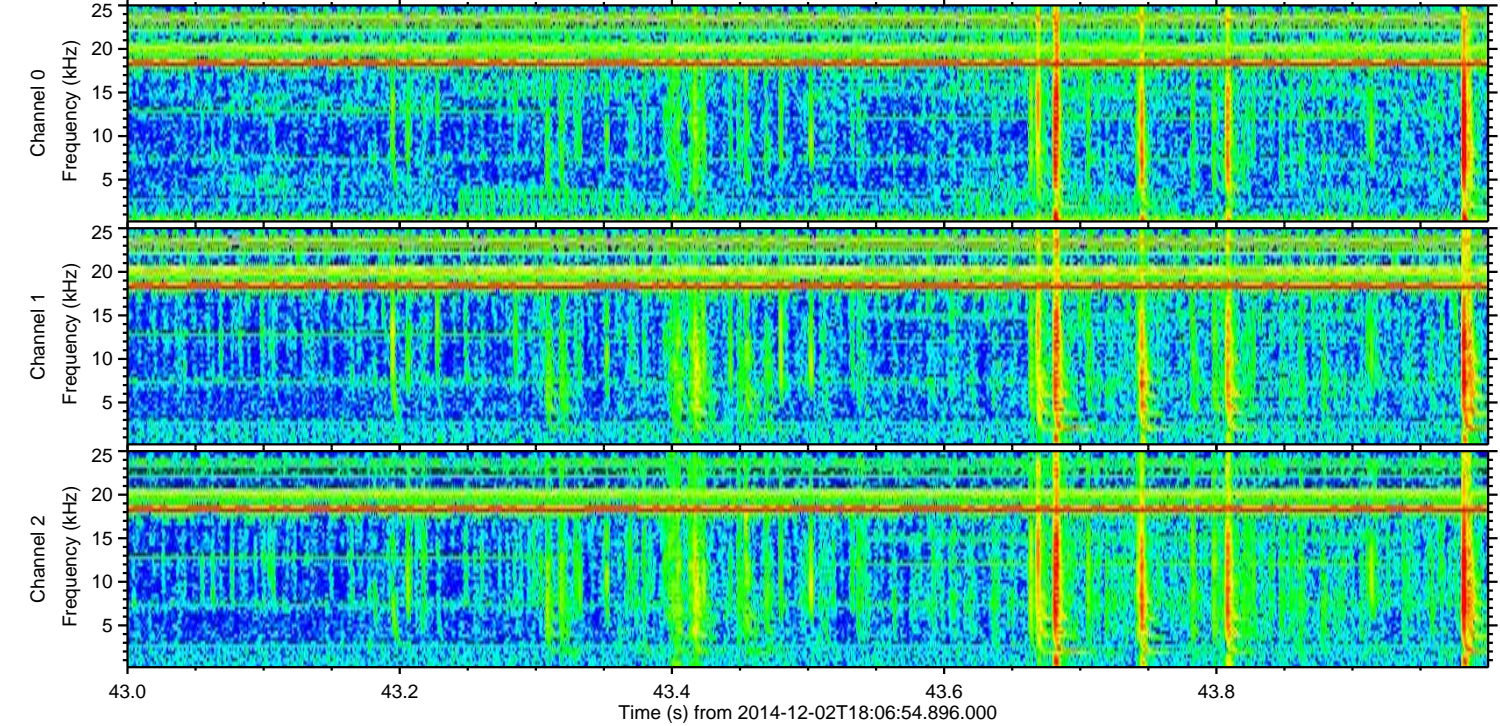
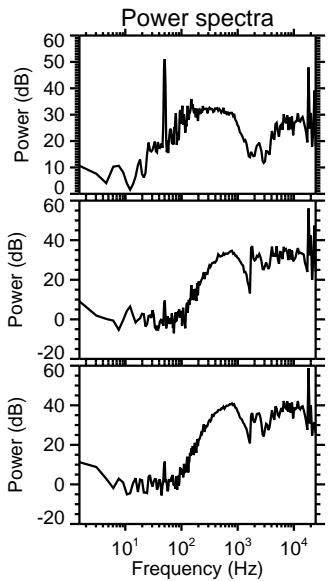
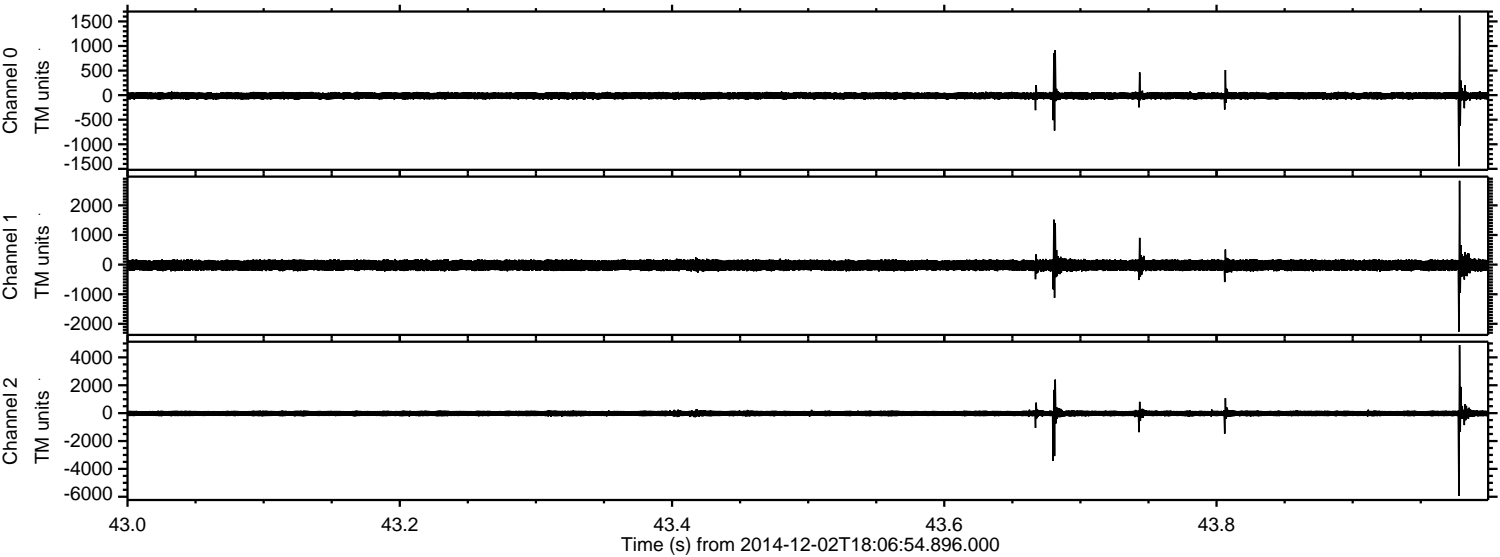

Channel 0
mn: -1447
mx: 1621
 μ : -11.2
 σ : 40.3

Channel 1
mn: -2261
mx: 2829
 μ : -22.0
 σ : 98.9

Channel 2
mn: -5936
mx: 4881
 μ : -23.0
 σ : 130.2

ELMAVAN 3D WAVEFORMS (Measured data sampled at 50 kHz) 49622 packets of 144 samples from 2014-12-02T18:06:54.896.000. Part 110/143

Processed Tue Dec 2 19:14:14 2014 by ELM ver.2012-10-06 from 001__elm20141202_180653__dat00.bin

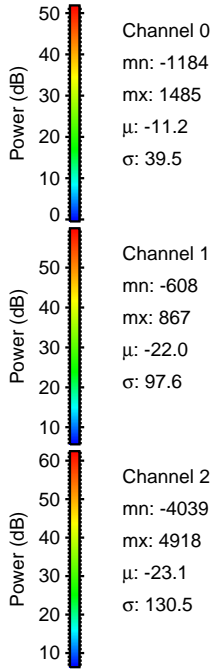
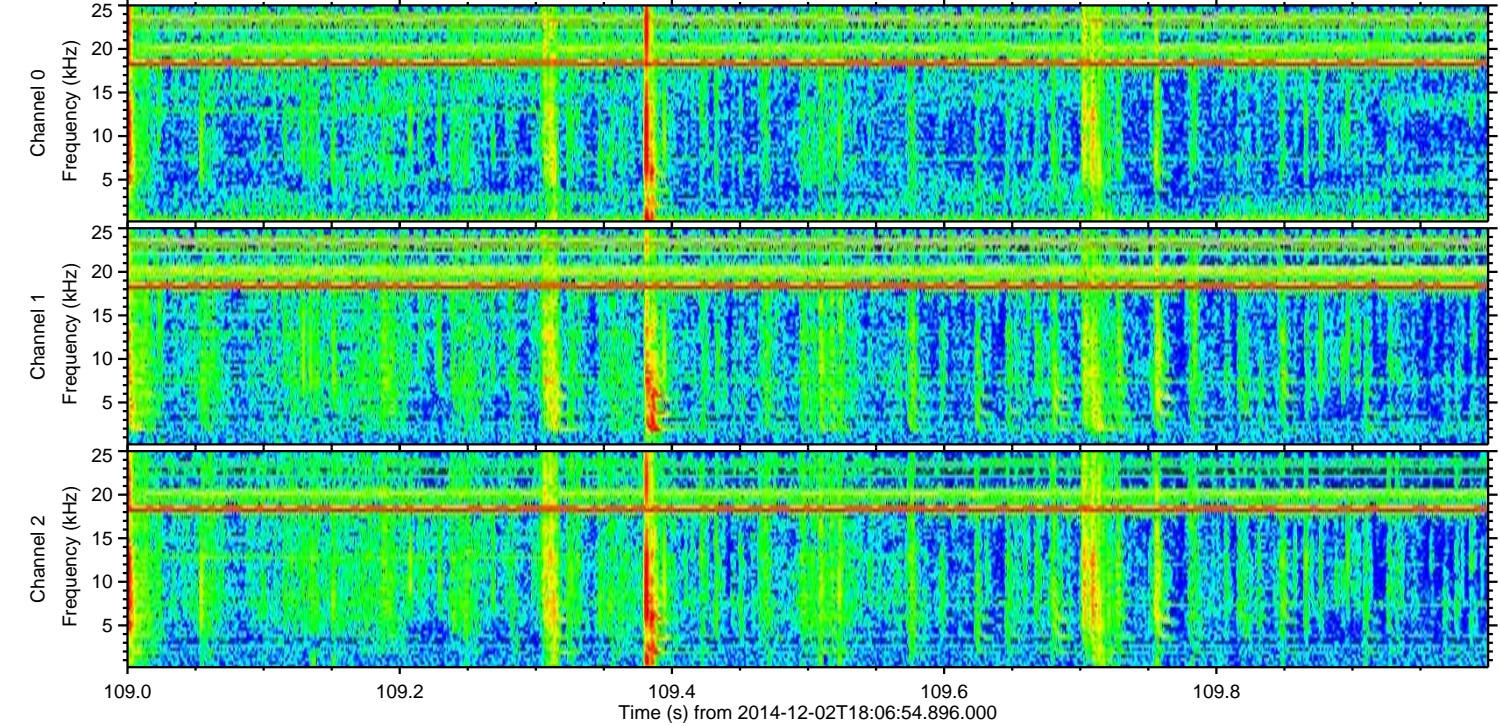
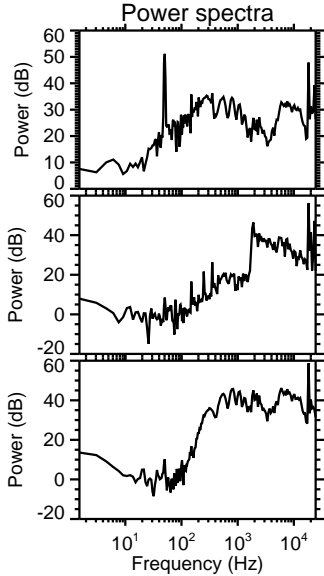
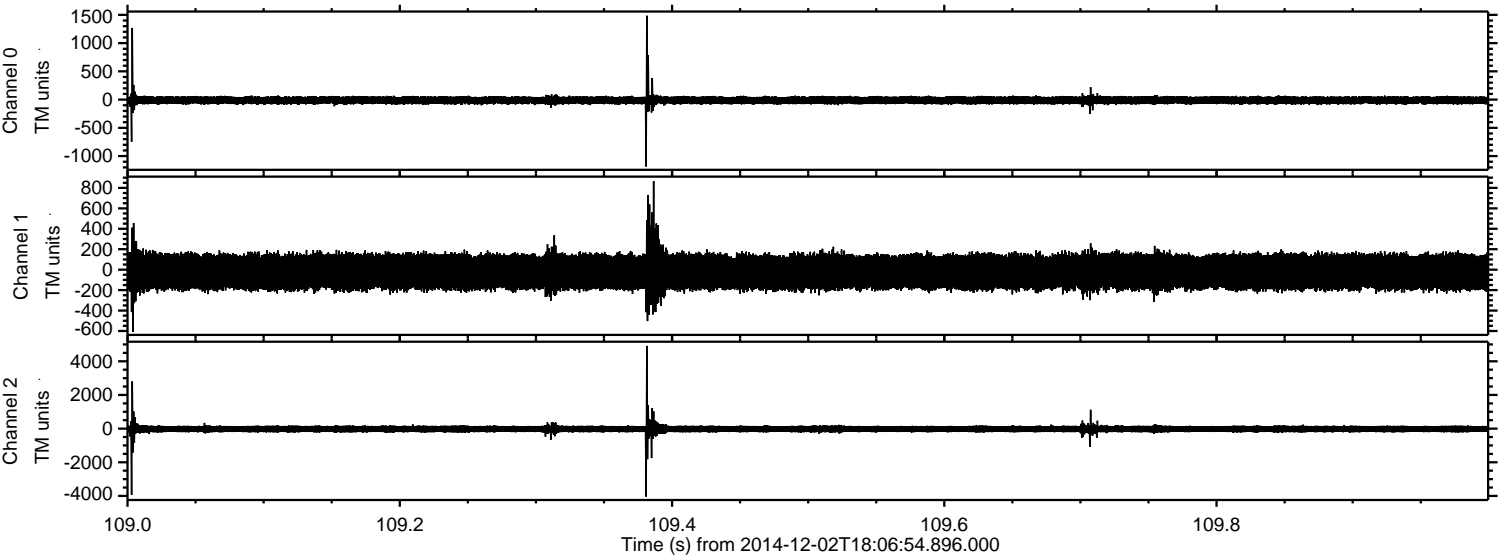

Processed Tue Dec 2 19:14:15 2014 by ELM ver.2012-10-06 from 001__elm20141202_180653__dat00.bin

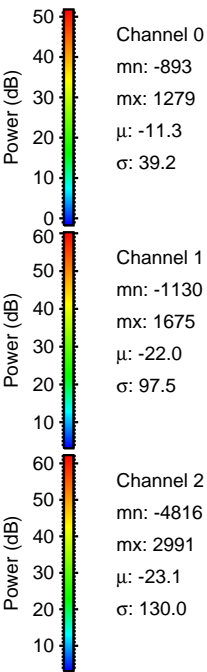
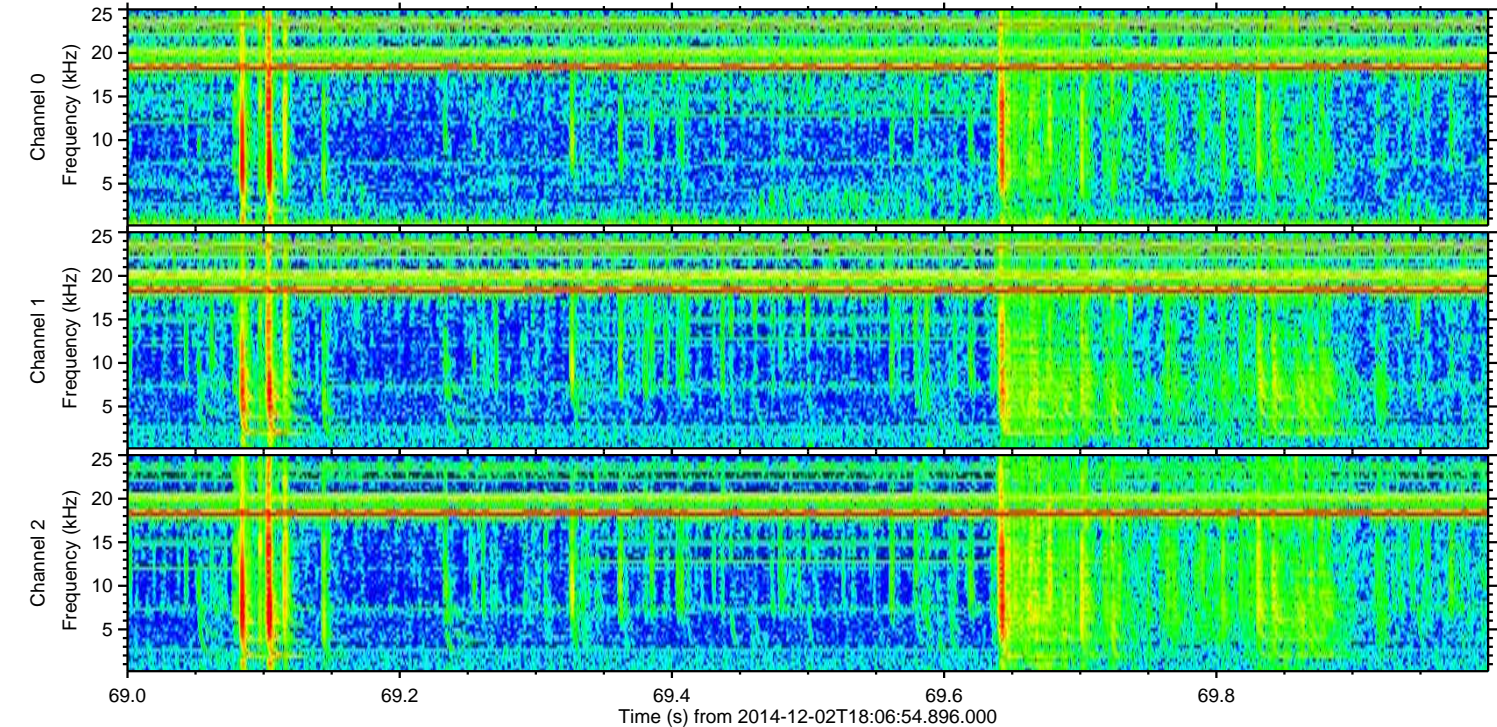
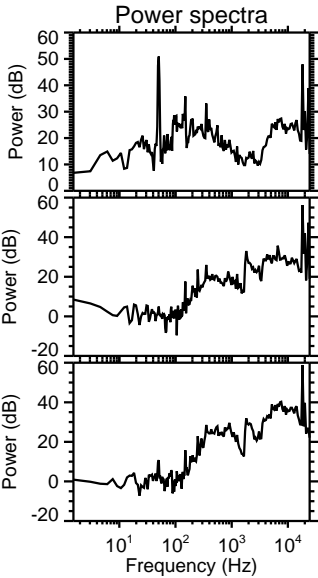
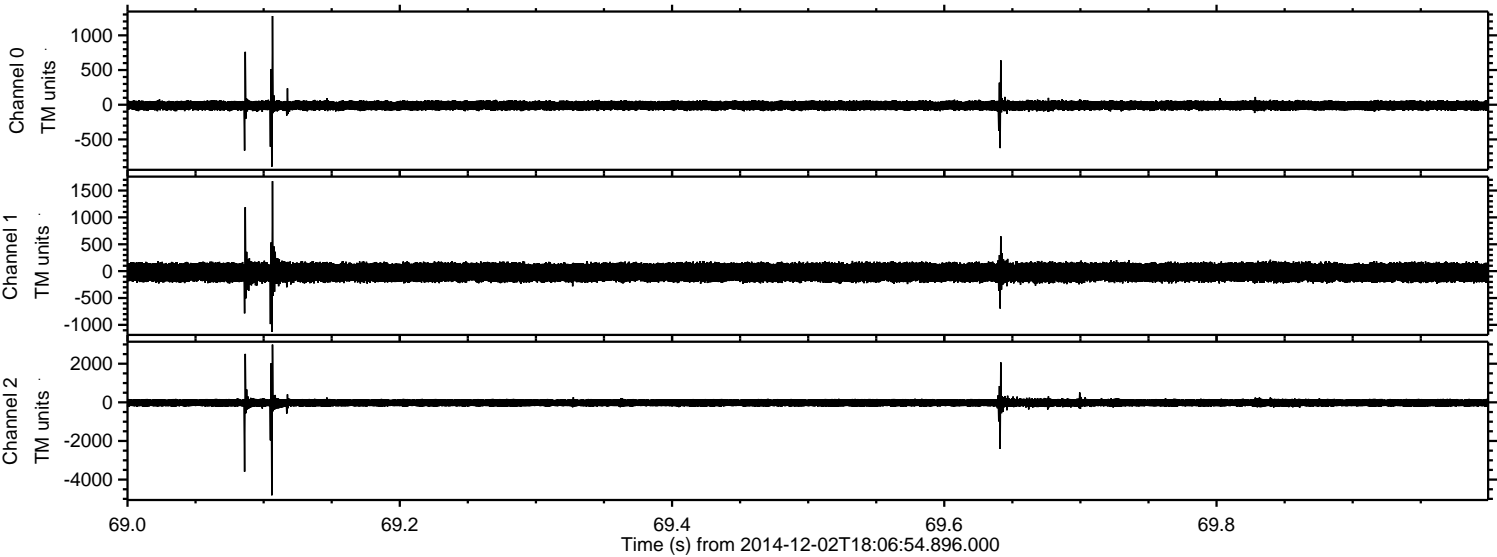

ELMAVAN 3D WAVEFORMS (Measured data sampled at 50 kHz) 49622 packets of 144 samples from 2014-12-02T18:06:54.896.000. Part 30/143

Processed Tue Dec 2 19:14:16 2014 by ELM ver.2012-10-06 from 001__elm20141202_180653__dat00.bin

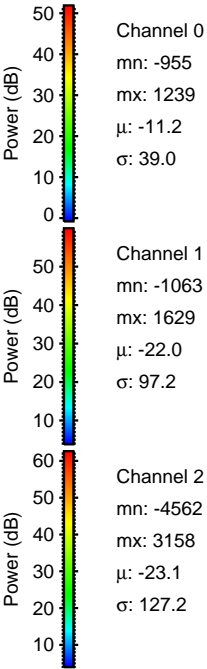
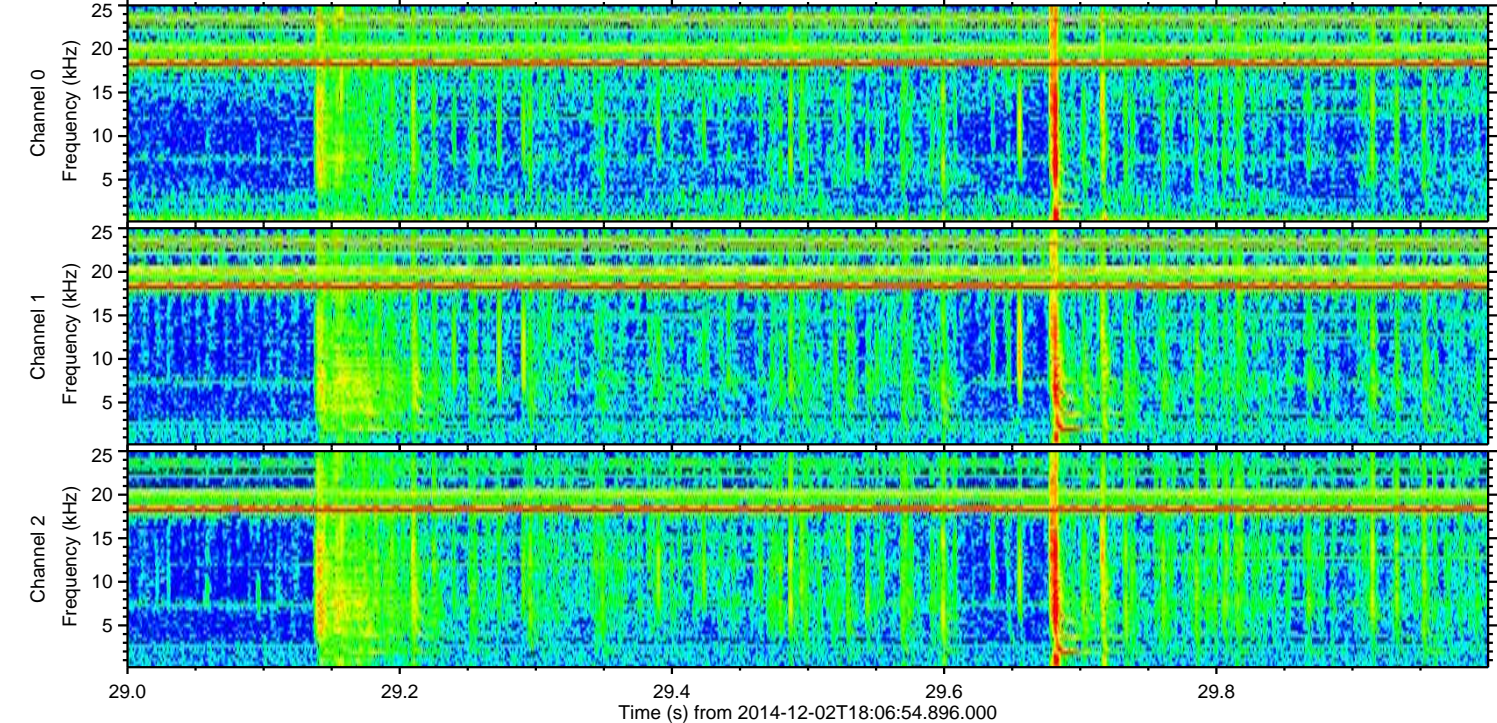
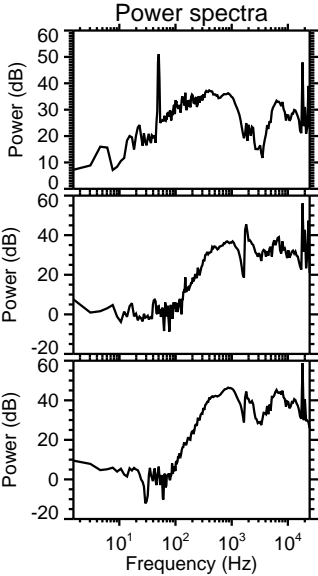
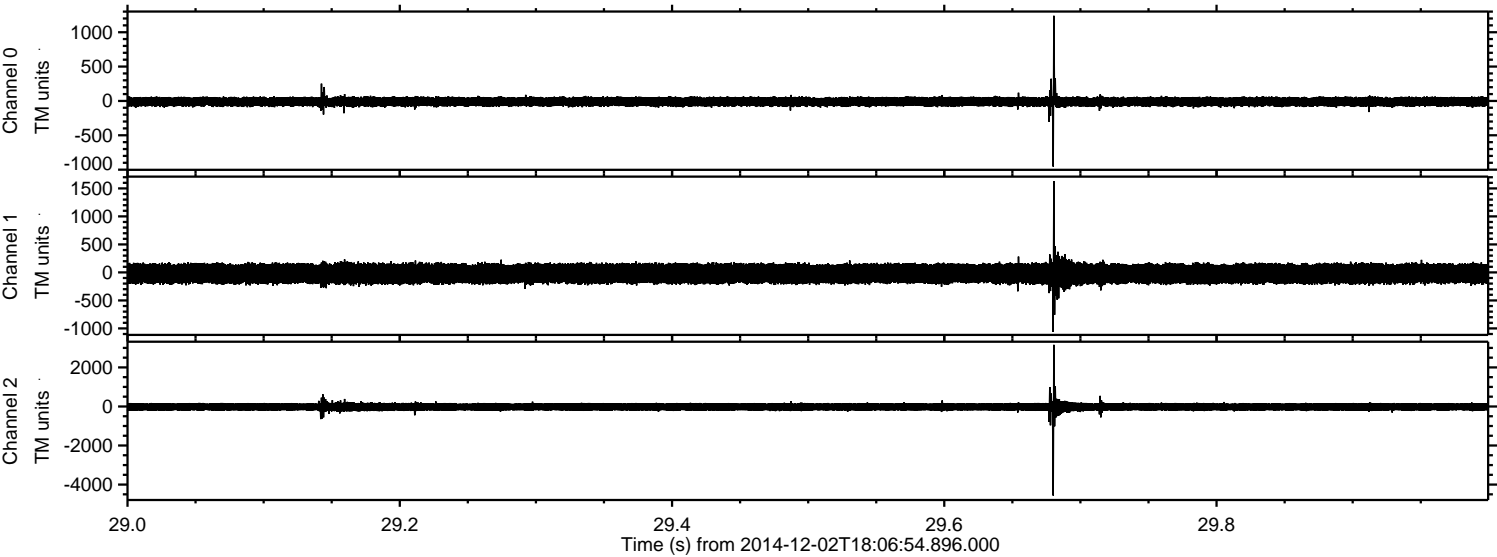

Processed Tue Dec 2 19:14:17 2014 by ELM ver.2012-10-06 from 001__elm20141202_180653__dat00.bin

