

# ELMAVAN 3D WAVEFORMS (Measured data sampled at 50 kHz) 49785 packets of 144 samples from 2014-12-02T17:56:54.608.999.

Processed Tue Dec 2 19:04:23 2014 by ELM ver.2012-10-06 from 001\_\_elm20141202\_175653\_\_dat00.bin

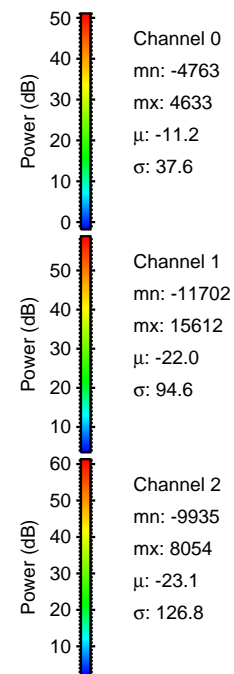

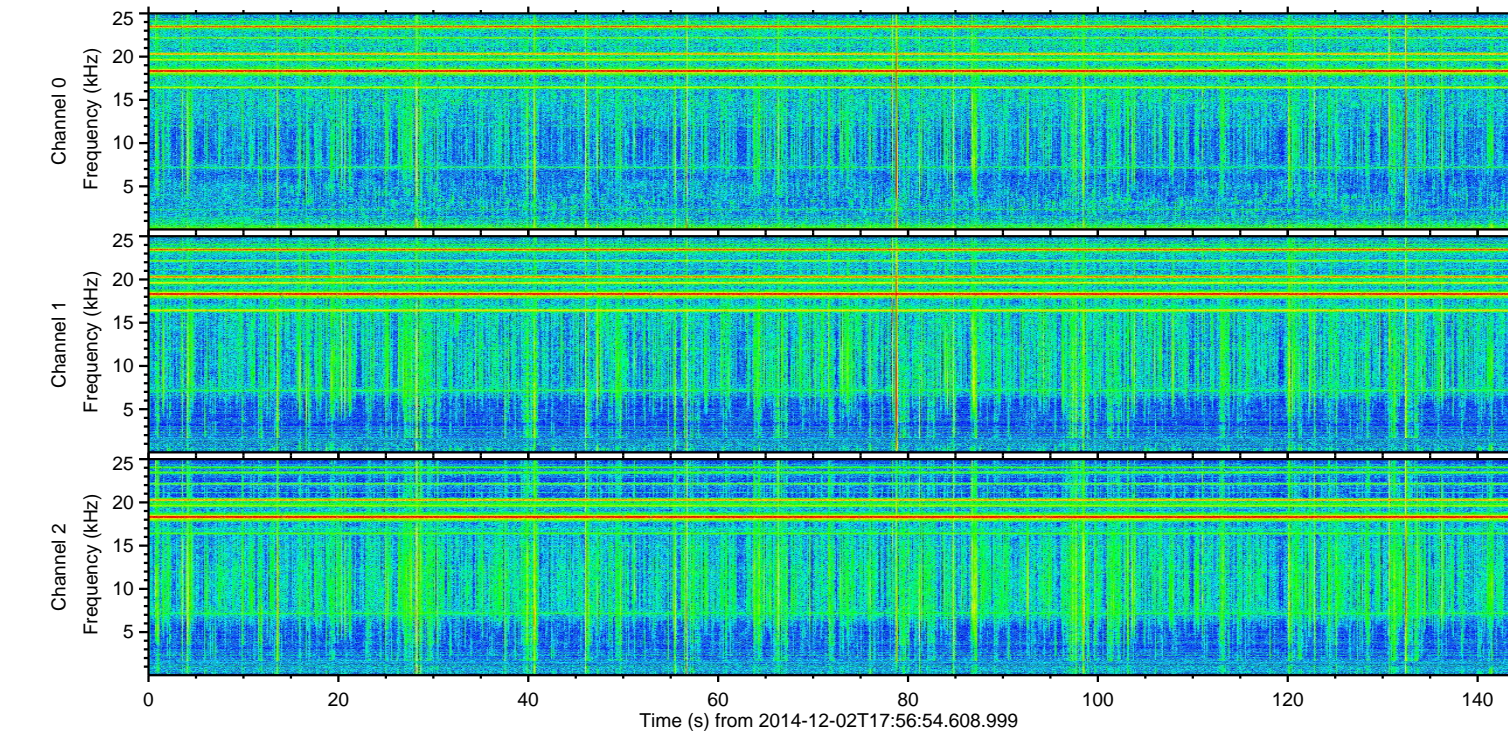
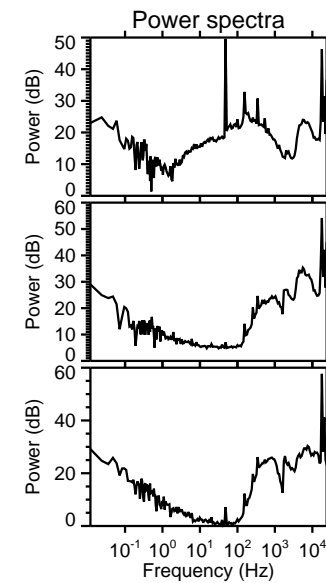
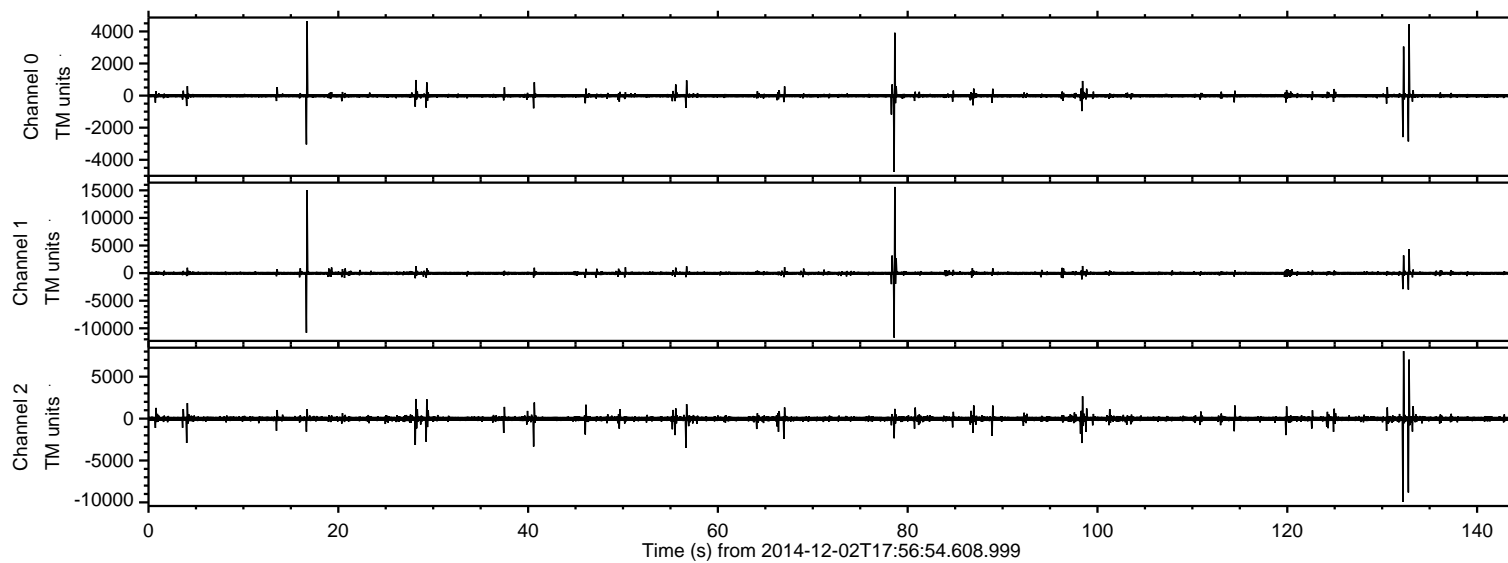

Processed Tue Dec 2 19:04:35 2014 by ELM ver.2012-10-06 from 001\_\_elm20141202\_175653\_\_dat00.bin

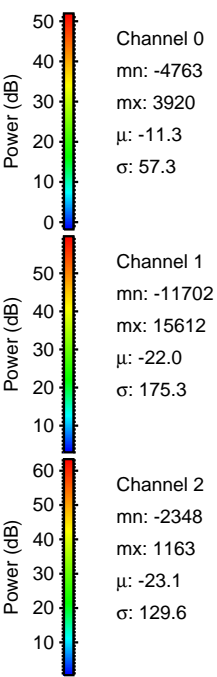
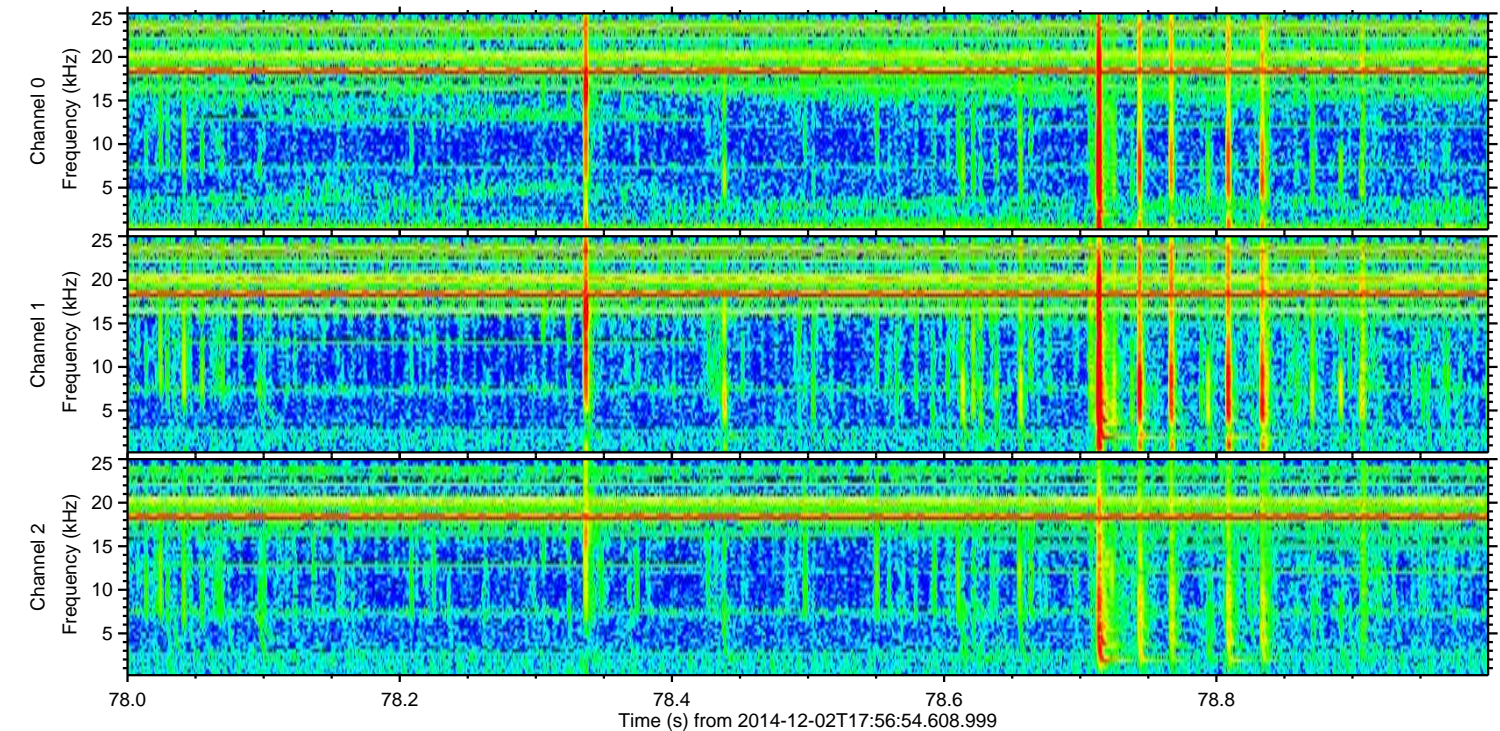
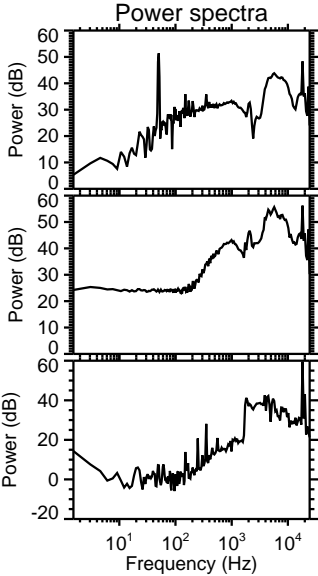
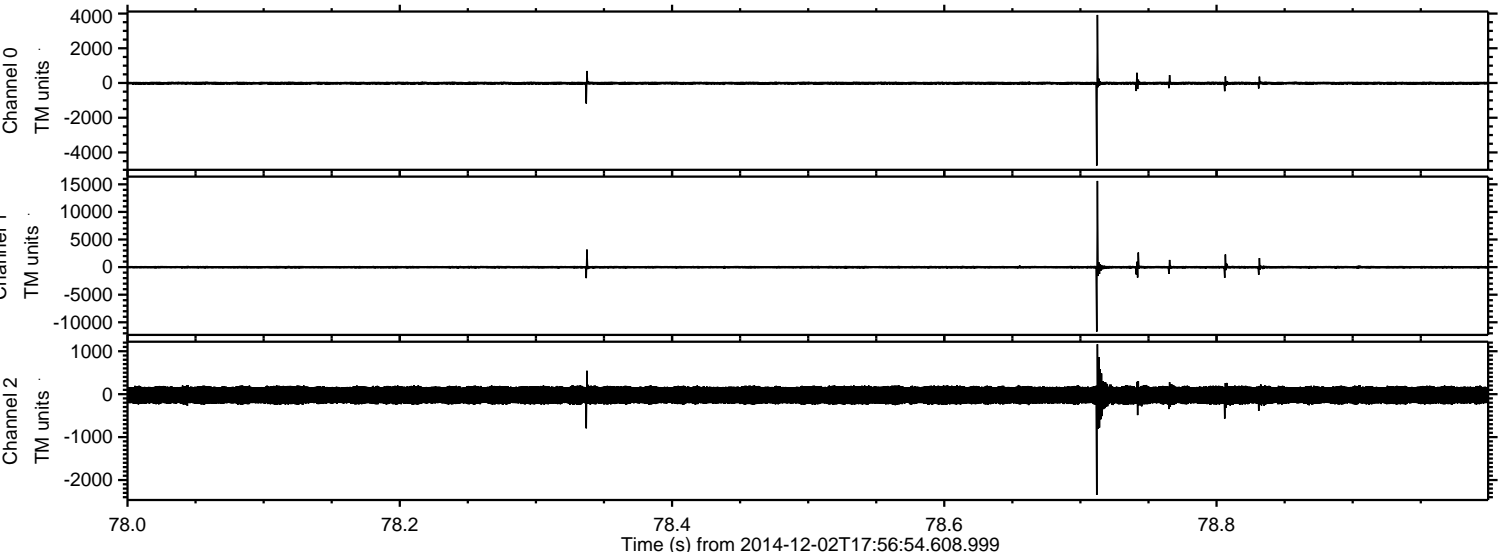



ELMAVAN 3D WAVEFORMS (Measured data sampled at 50 kHz) 49785 packets of 144 samples from 2014-12-02T17:56:54.608.999. Part 17/144

Processed Tue Dec 2 19:04:36 2014 by ELM ver.2012-10-06 from 001\_\_elm20141202\_175653\_\_dat00.bin

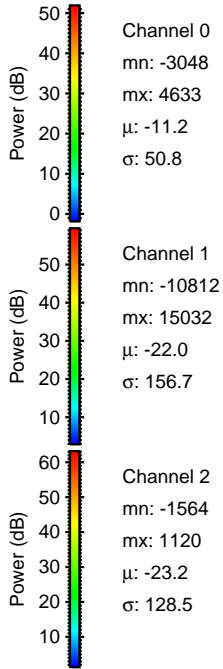
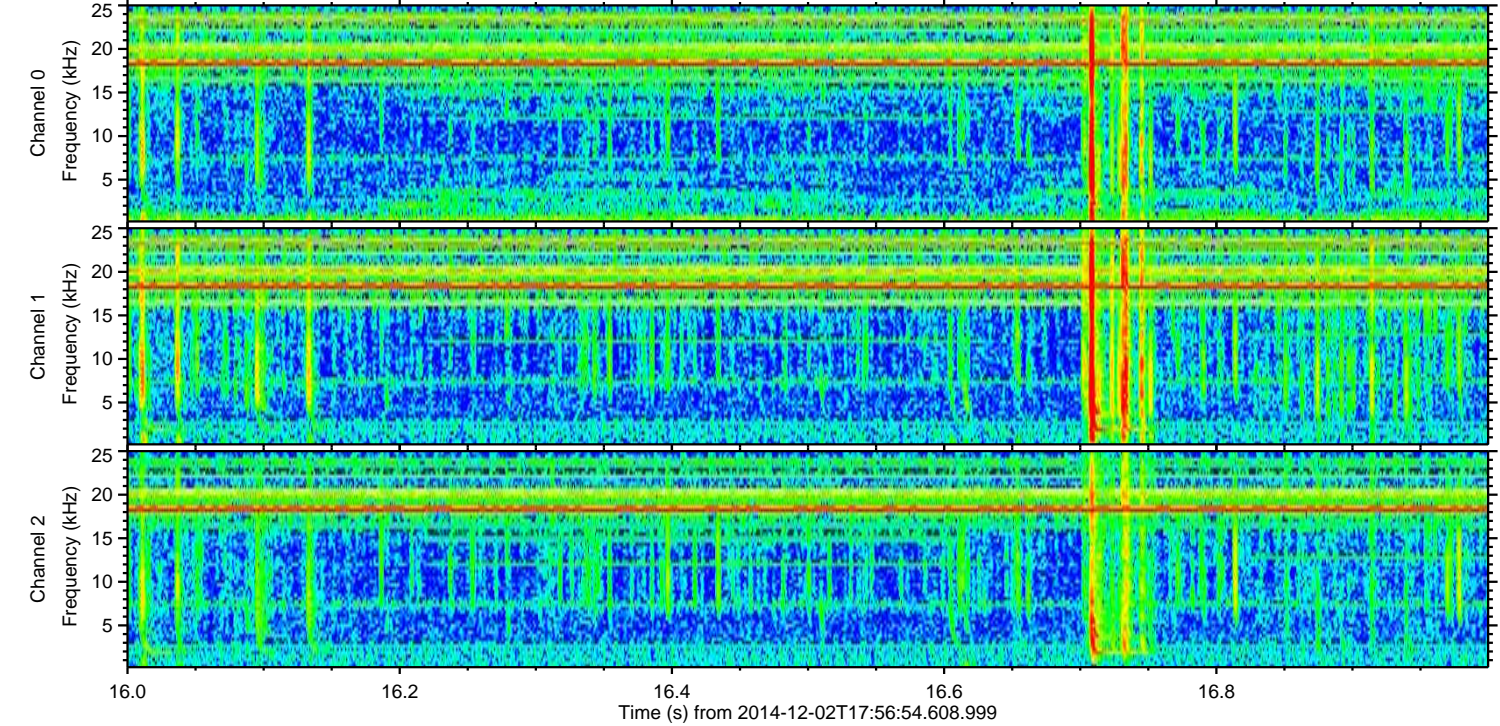
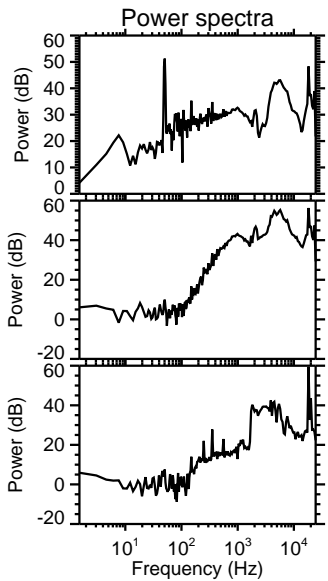
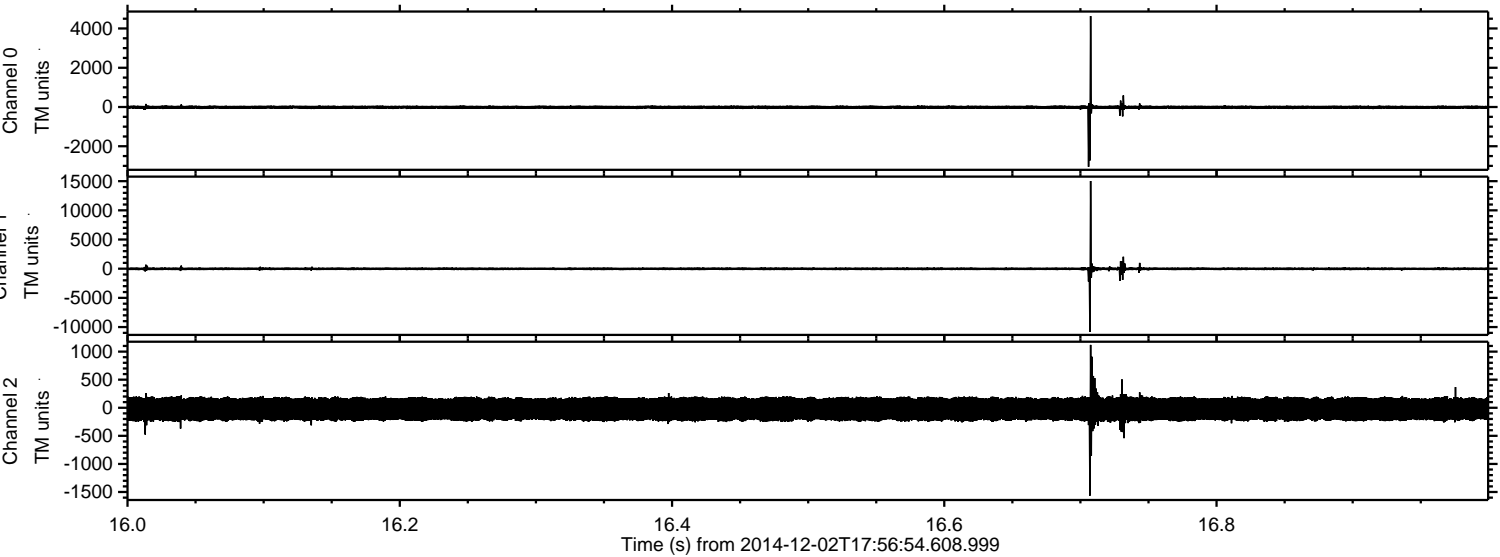



ELMAVAN 3D WAVEFORMS (Measured data sampled at 50 kHz) 49785 packets of 144 samples from 2014-12-02T17:56:54.608.999. Part 133/144

Processed Tue Dec 2 19:04:37 2014 by ELM ver.2012-10-06 from 001\_\_elm20141202\_175653\_\_dat00.bin

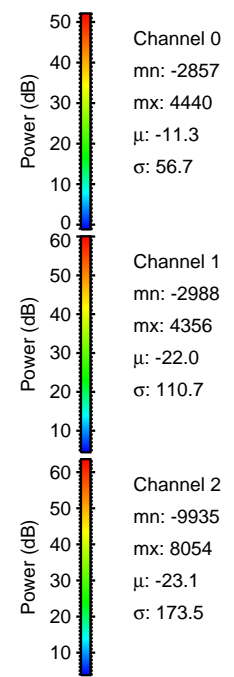
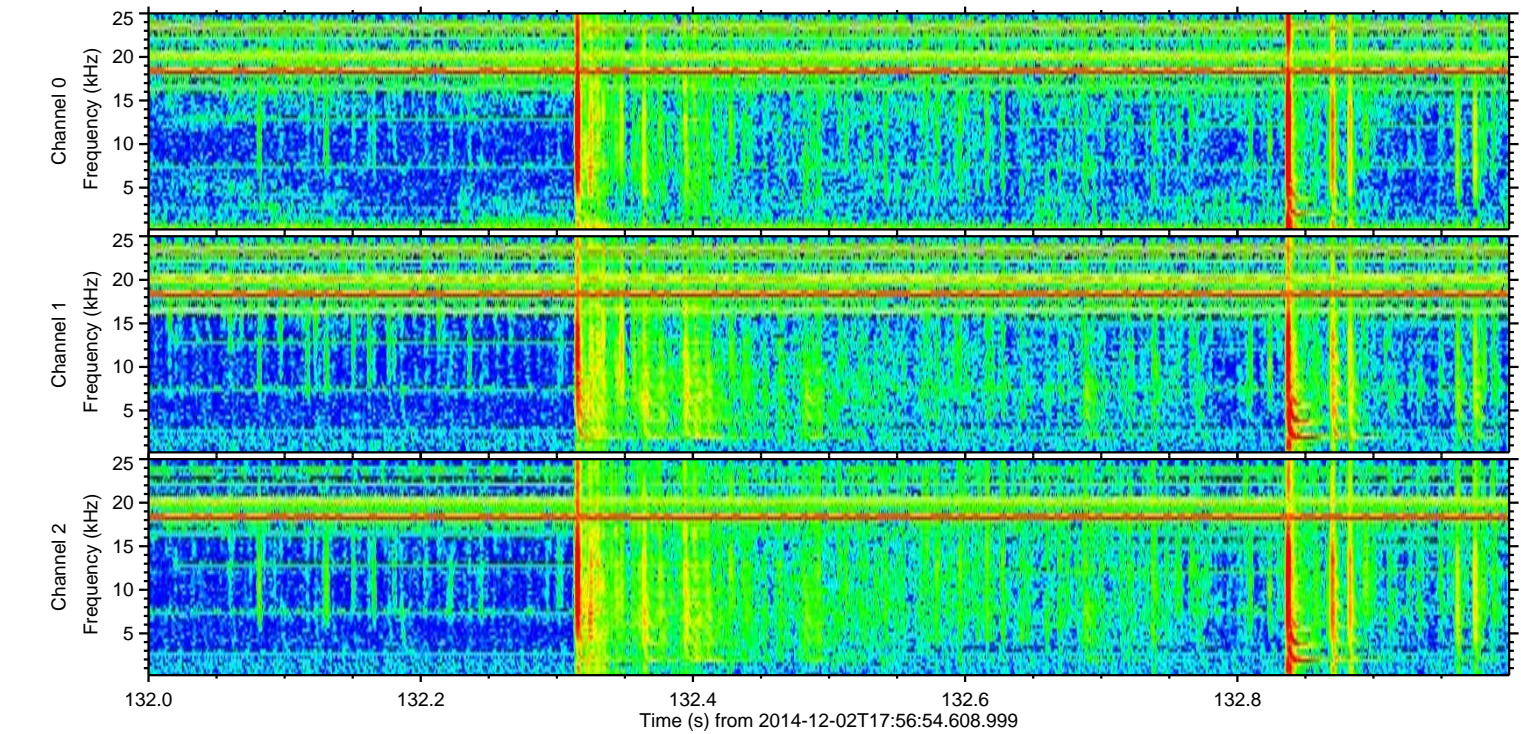
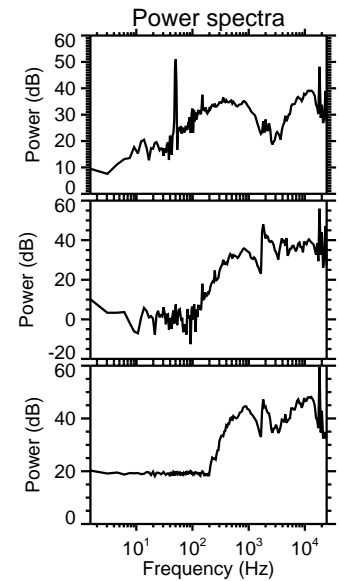
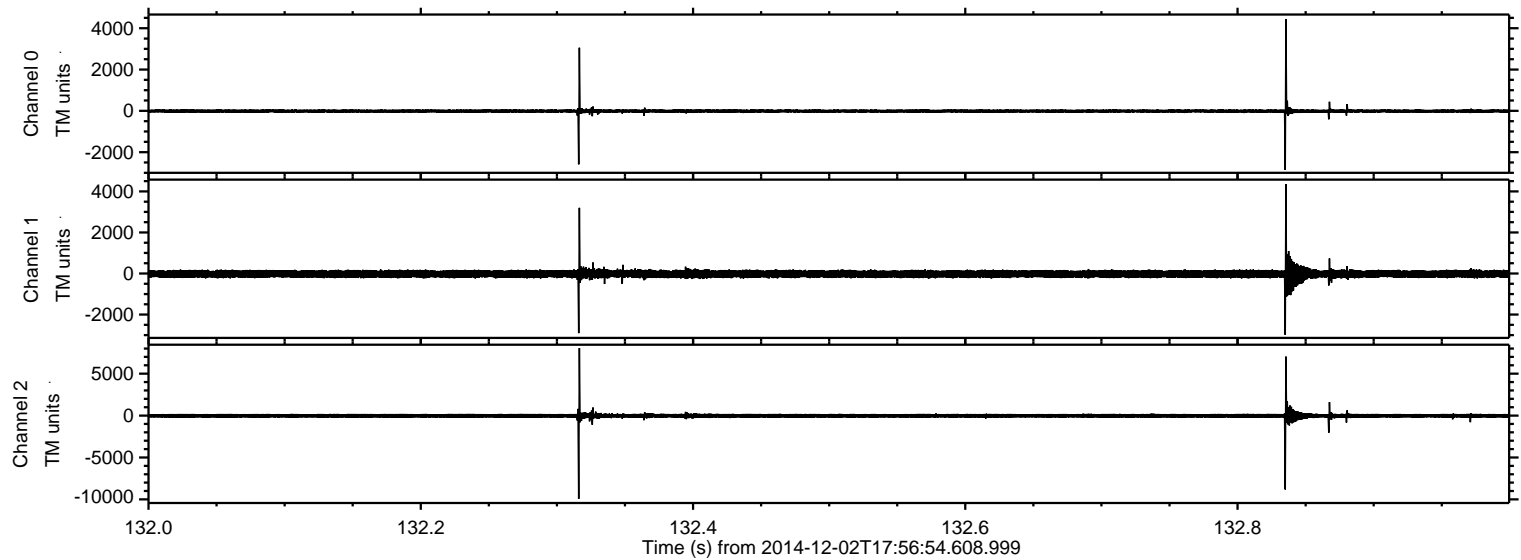

Channel 0  
mn: -2857  
mx: 4440  
 $\mu$ : -11.3  
 $\sigma$ : 56.7

Channel 1  
mn: -2988  
mx: 4356  
 $\mu$ : -22.0  
 $\sigma$ : 110.7

Channel 2  
mn: -9935  
mx: 8054  
 $\mu$ : -23.1  
 $\sigma$ : 173.5



Processed Tue Dec 2 19:04:38 2014 by ELM ver.2012-10-06 from 001\_\_elm20141202\_175653\_\_dat00.bin

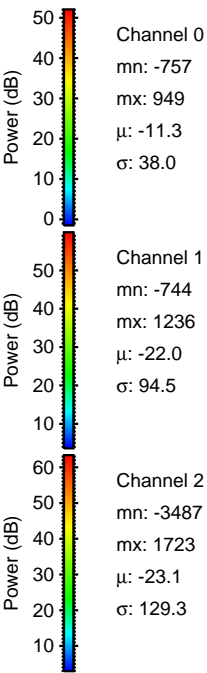
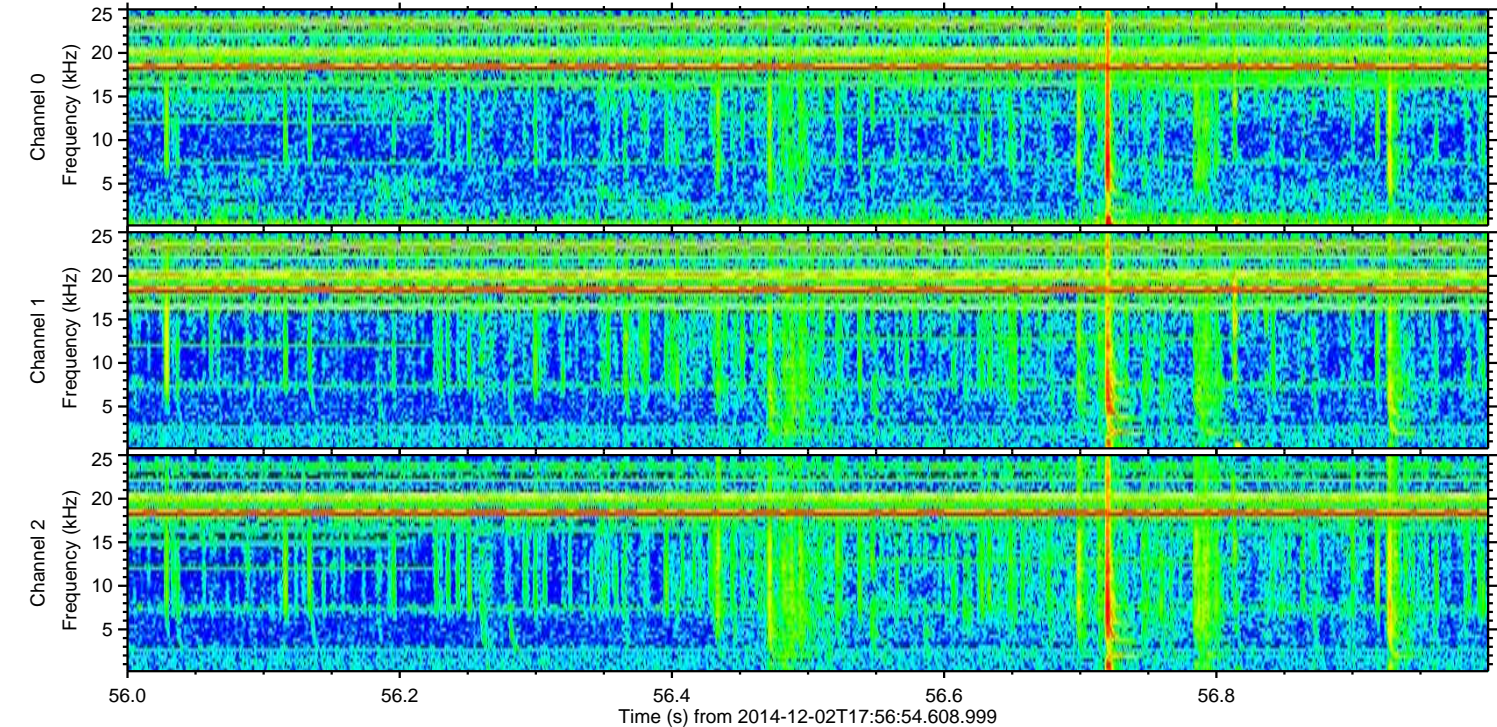
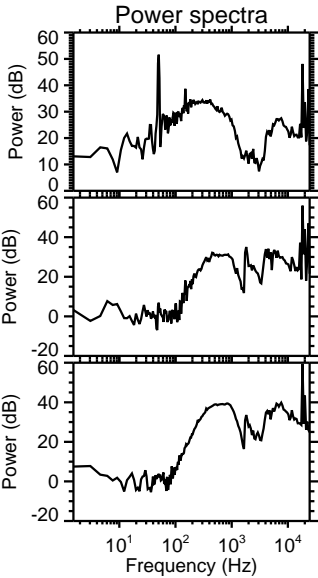
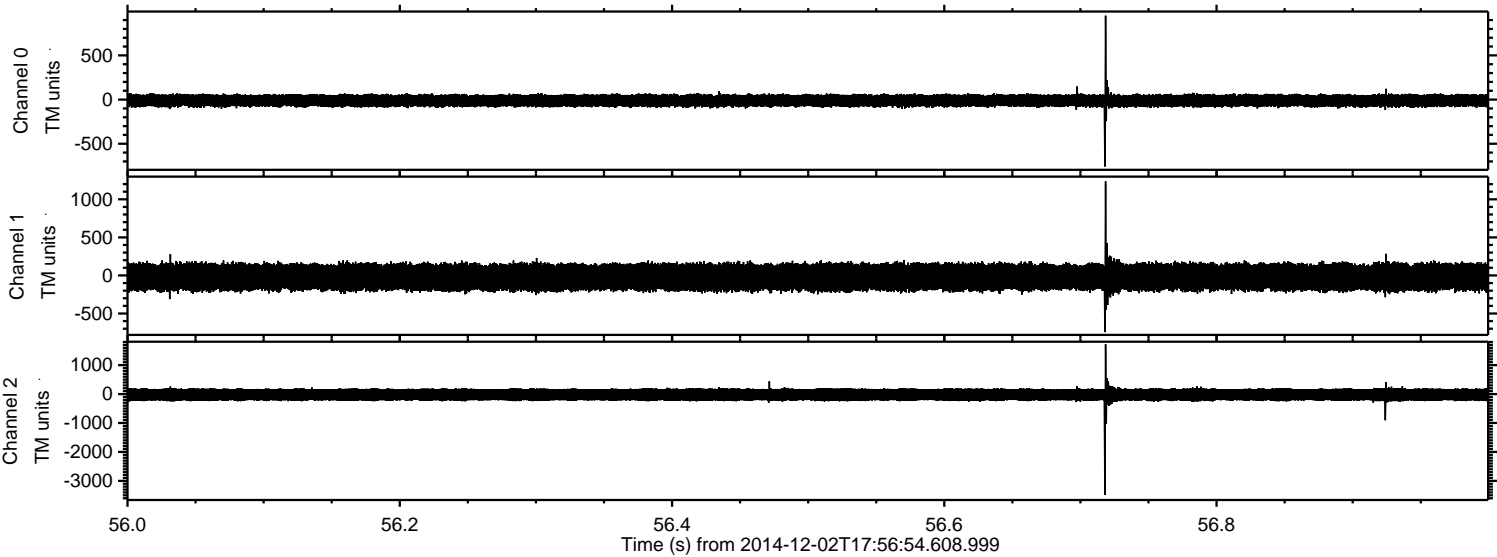



Processed Tue Dec 2 19:04:38 2014 by ELM ver.2012-10-06 from 001\_\_elm20141202\_175653\_\_dat00.bin

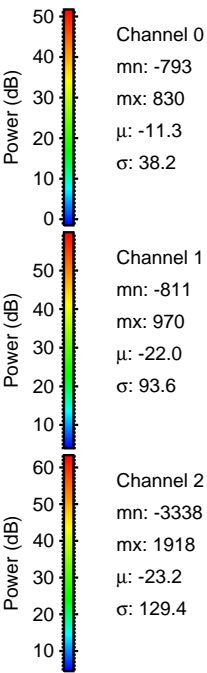
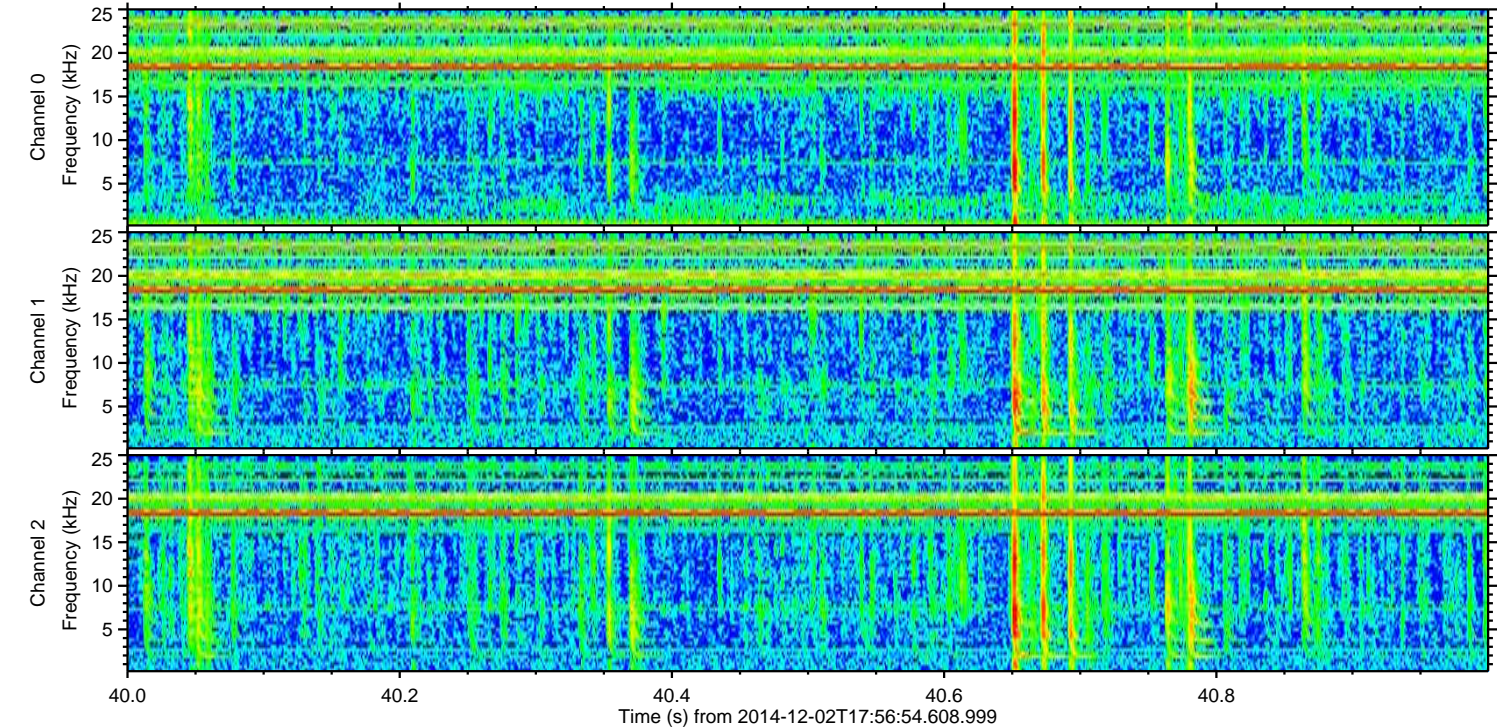
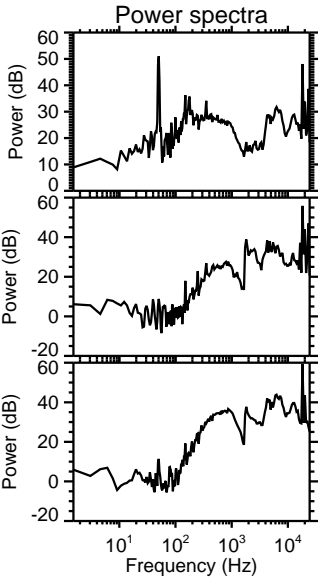
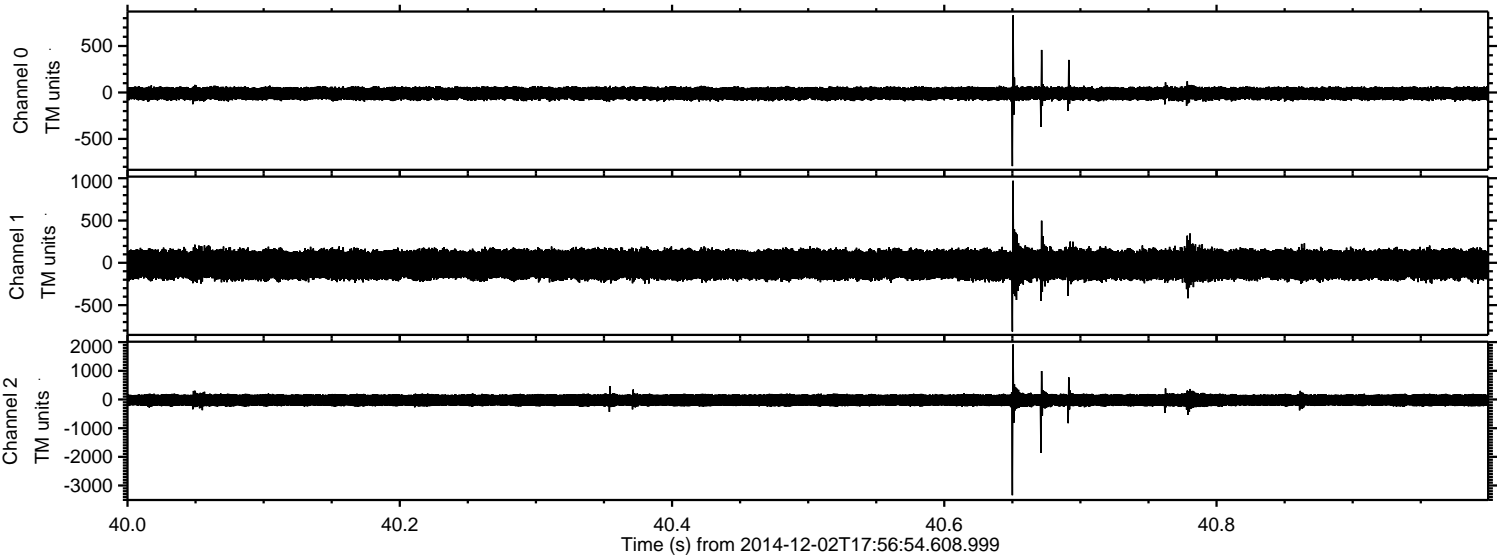



Processed Tue Dec 2 19:04:39 2014 by ELM ver.2012-10-06 from 001\_\_elm20141202\_175653\_\_dat00.bin

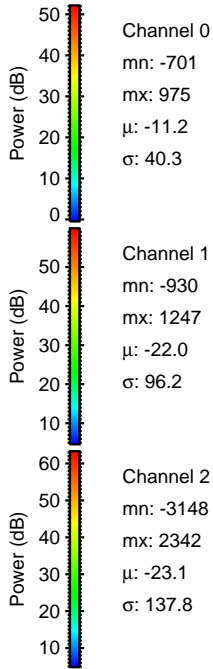
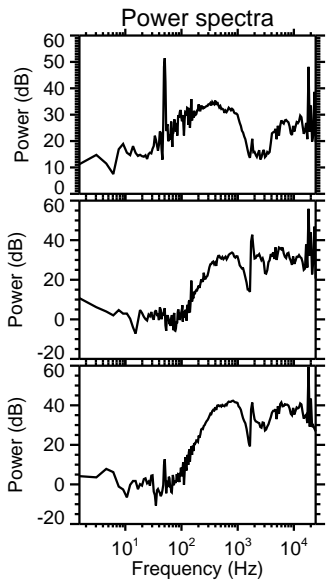
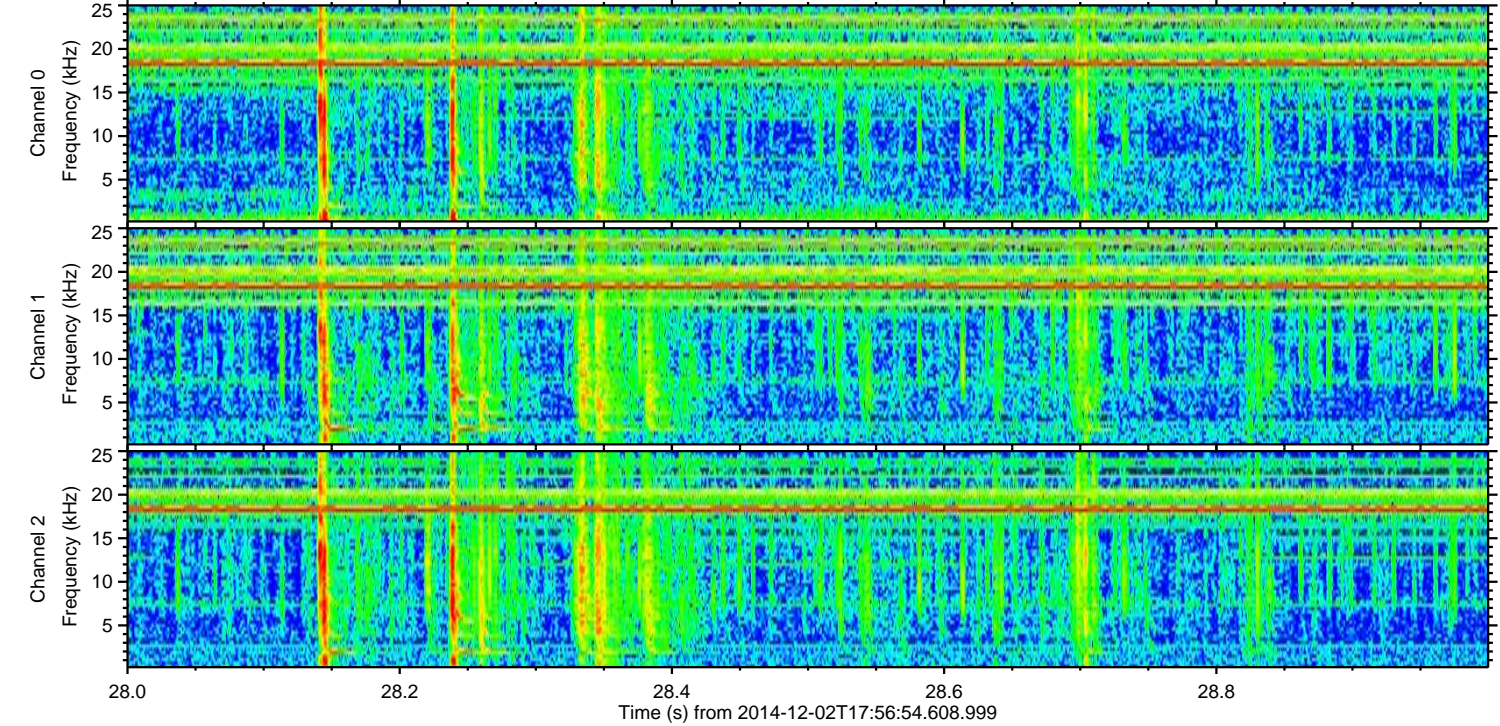
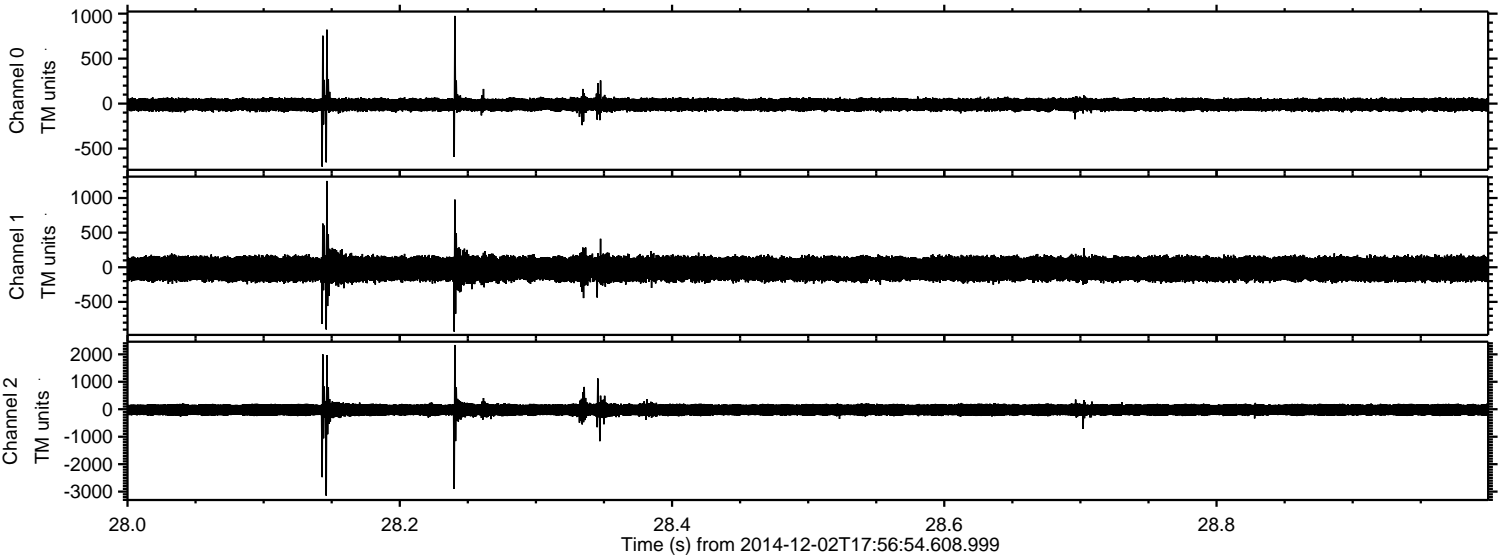



Processed Tue Dec 2 19:04:40 2014 by ELM ver.2012-10-06 from 001\_\_elm20141202\_175653\_\_dat00.bin

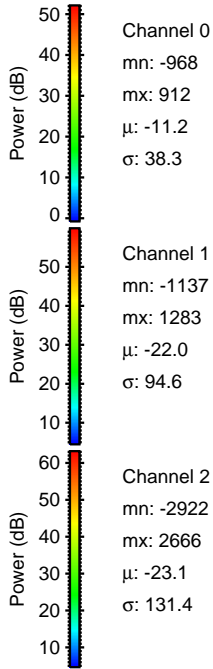
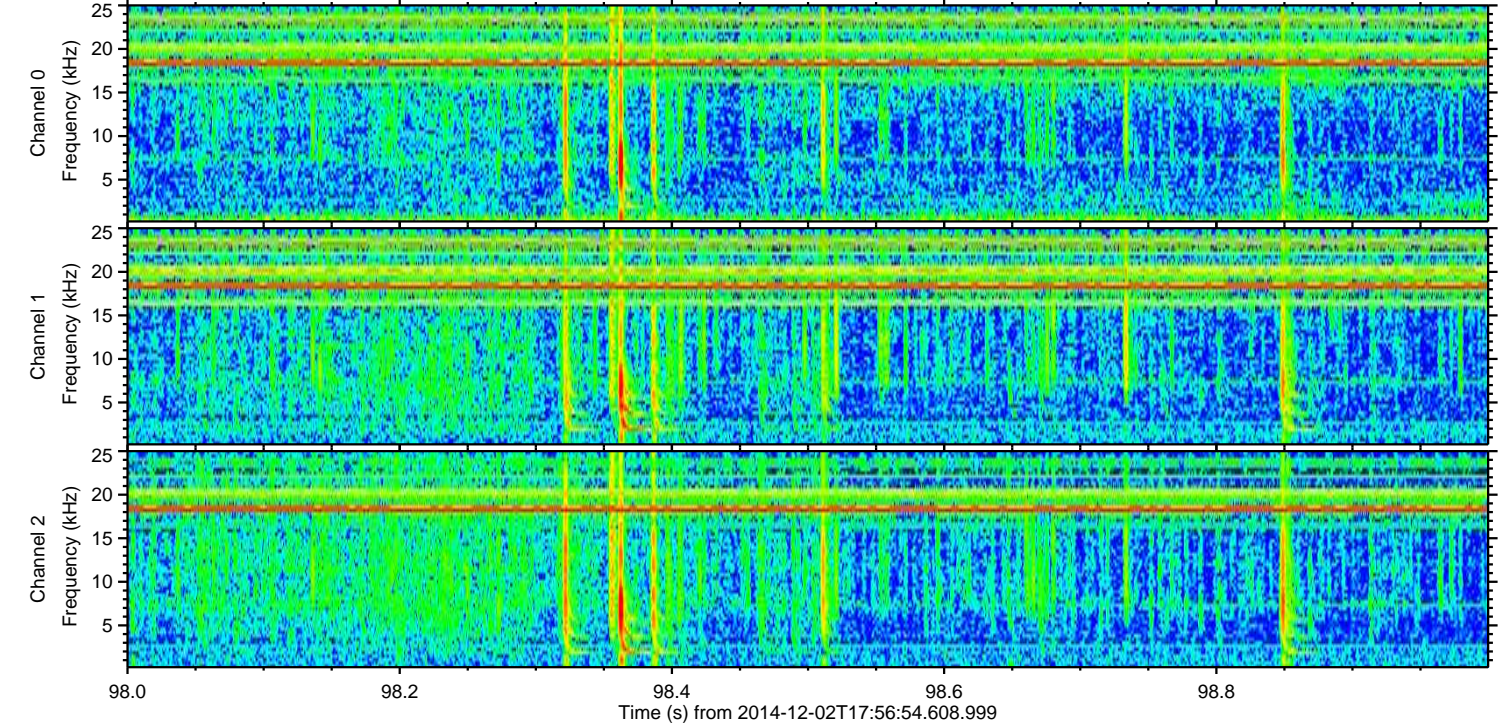
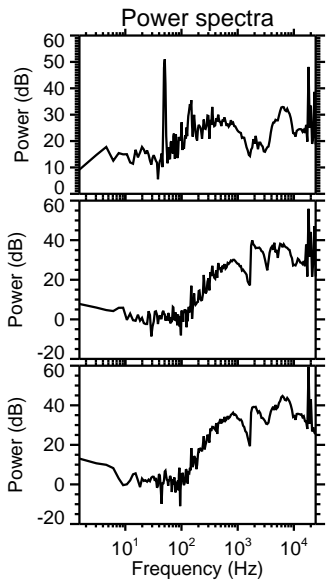
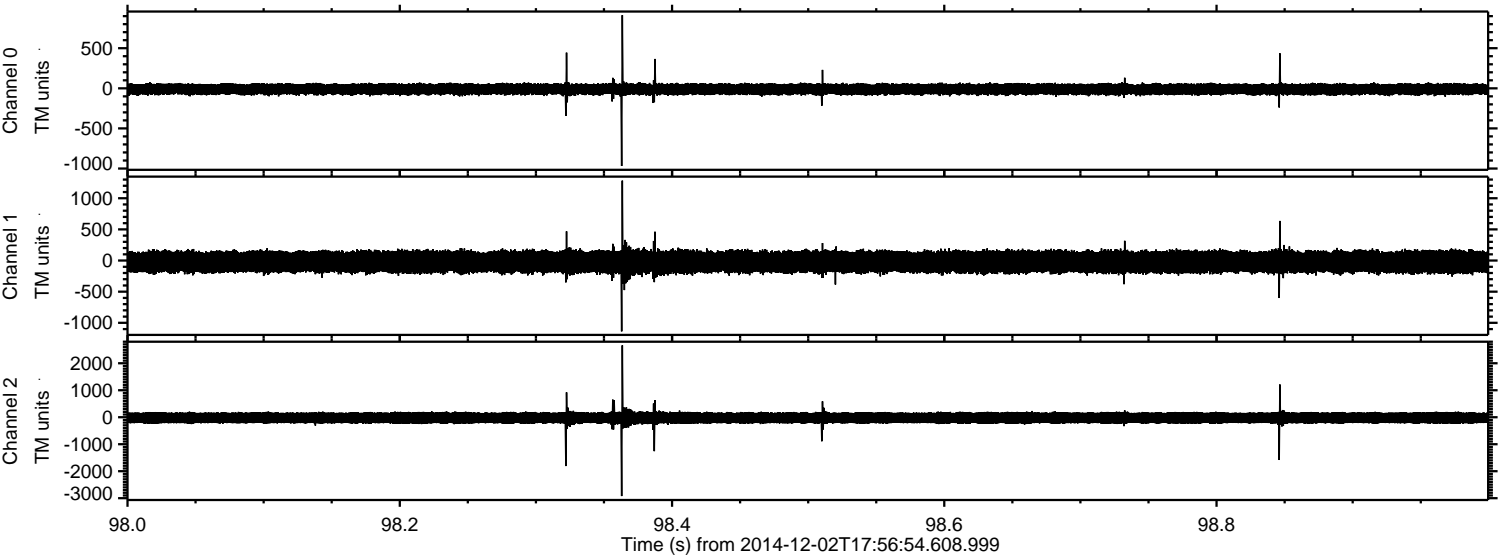

Channel 0  
mn: -968  
mx: 912  
 $\mu$ : -11.2  
 $\sigma$ : 38.3

Channel 1  
mn: -1137  
mx: 1283  
 $\mu$ : -22.0  
 $\sigma$ : 94.6

Channel 2  
mn: -2922  
mx: 2666  
 $\mu$ : -23.1  
 $\sigma$ : 131.4



Processed Tue Dec 2 19:04:41 2014 by ELM ver.2012-10-06 from 001\_\_elm20141202\_175653\_\_dat00.bin

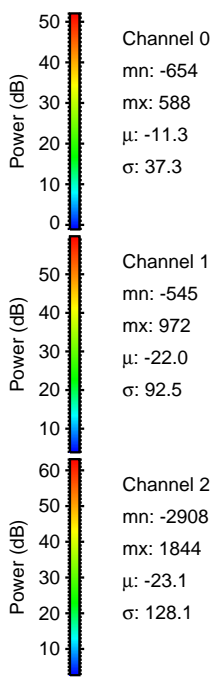
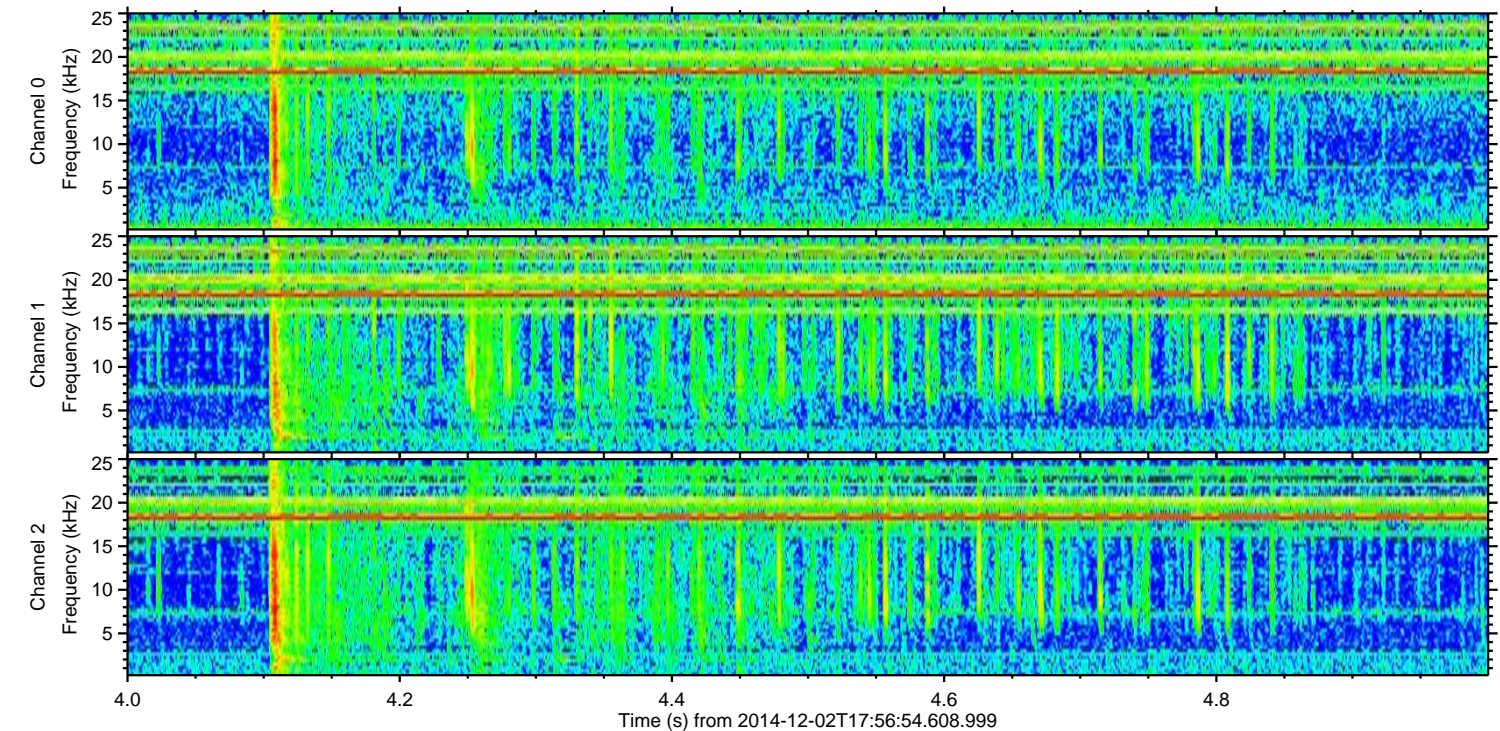
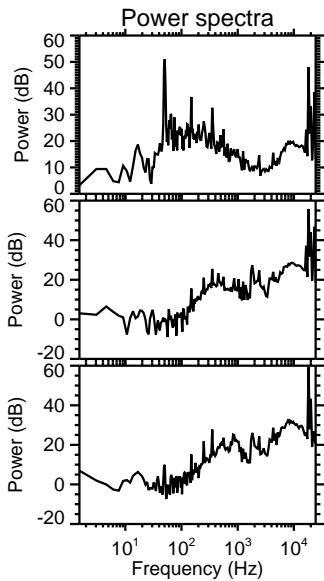
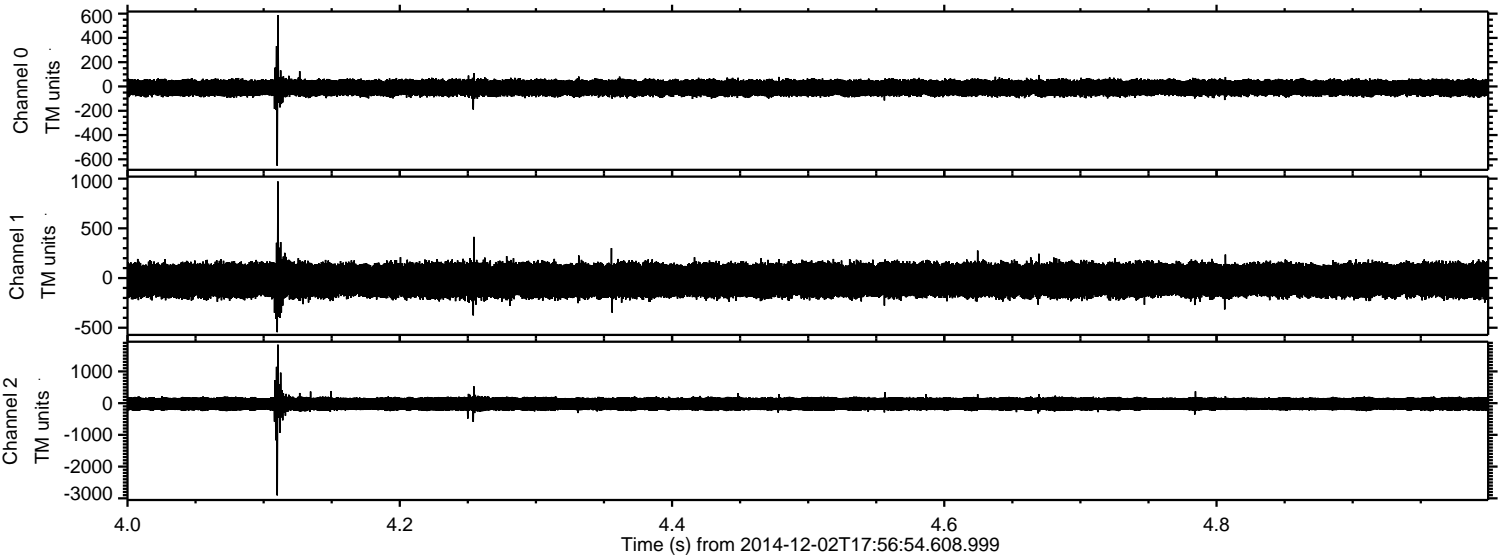



Processed Tue Dec 2 19:04:42 2014 by ELM ver.2012-10-06 from 001\_\_elm20141202\_175653\_\_dat00.bin

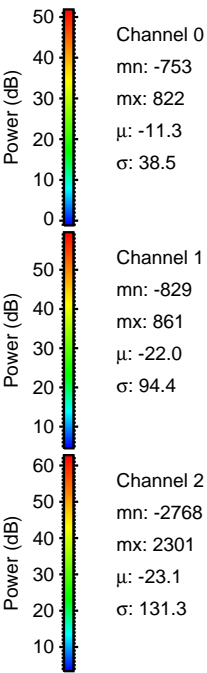
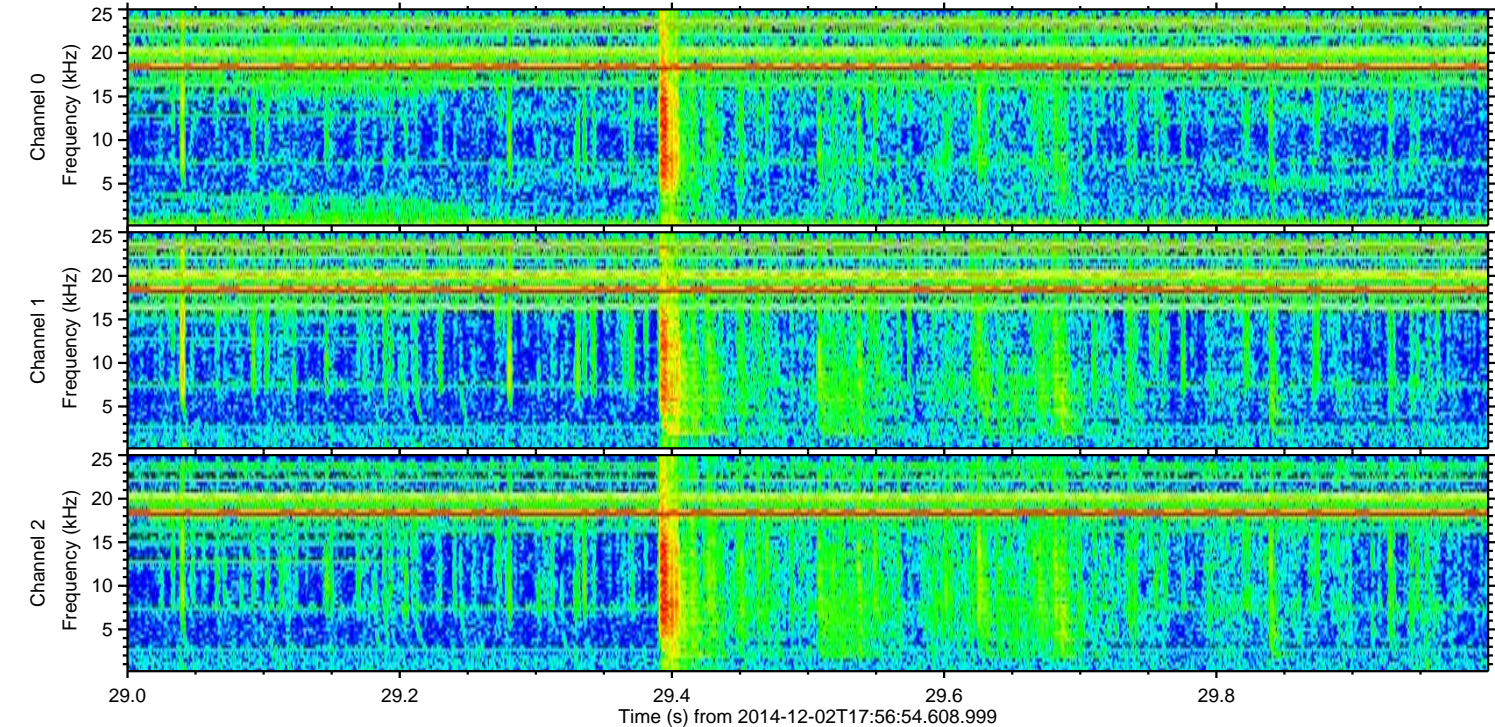
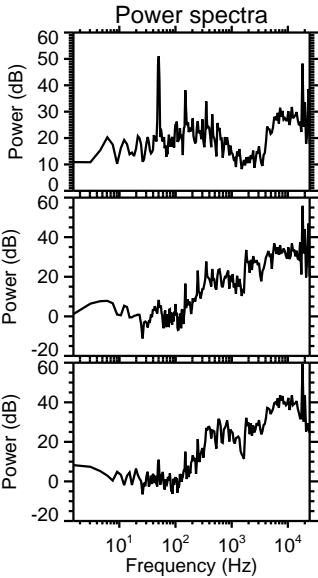
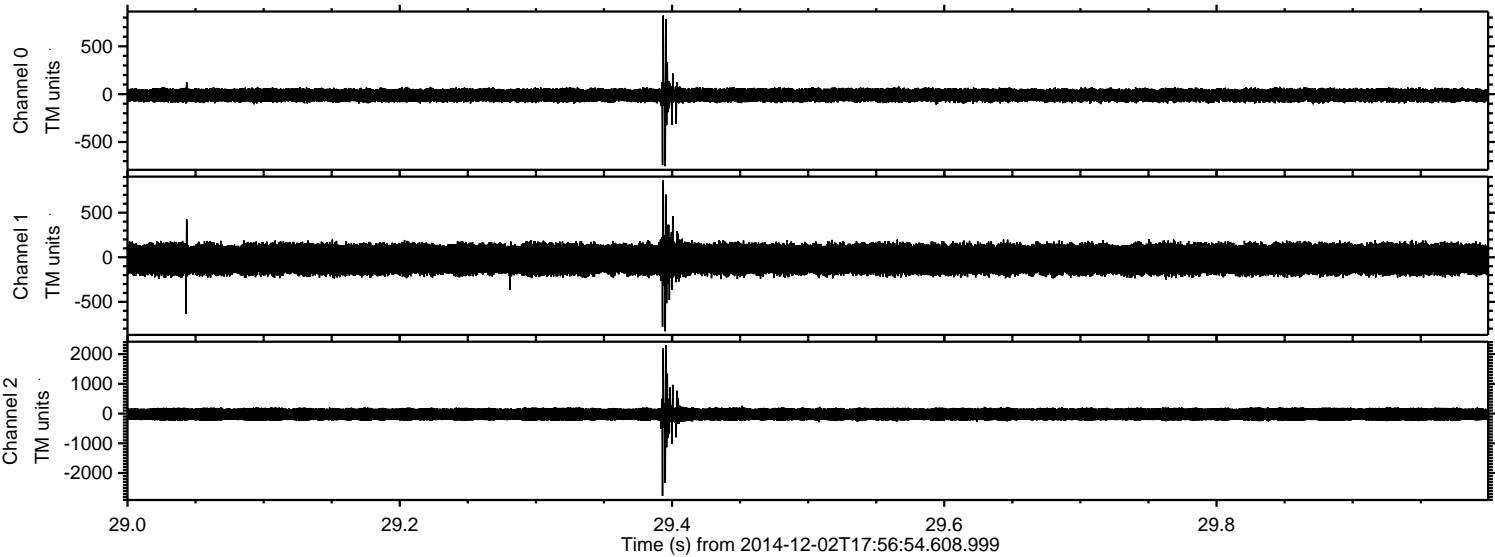



Processed Tue Dec 2 19:04:43 2014 by ELM ver.2012-10-06 from 001\_\_elm20141202\_175653\_\_dat00.bin

