

ELMAVAN 3D WAVEFORMS (Measured data sampled at 50 kHz) 49788 packets of 144 samples from 2014-12-02T16:46:52.576.000.

Processed Tue Dec 2 17:53:45 2014 by ELM ver.2012-10-06 from 001__elm20141202_164651__dat00.bin

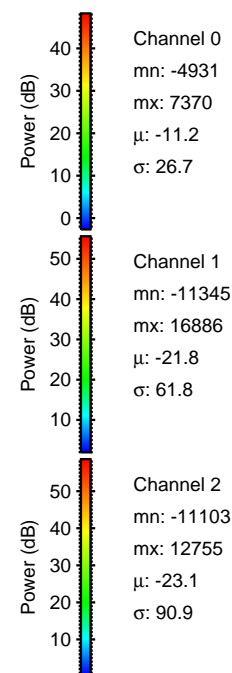
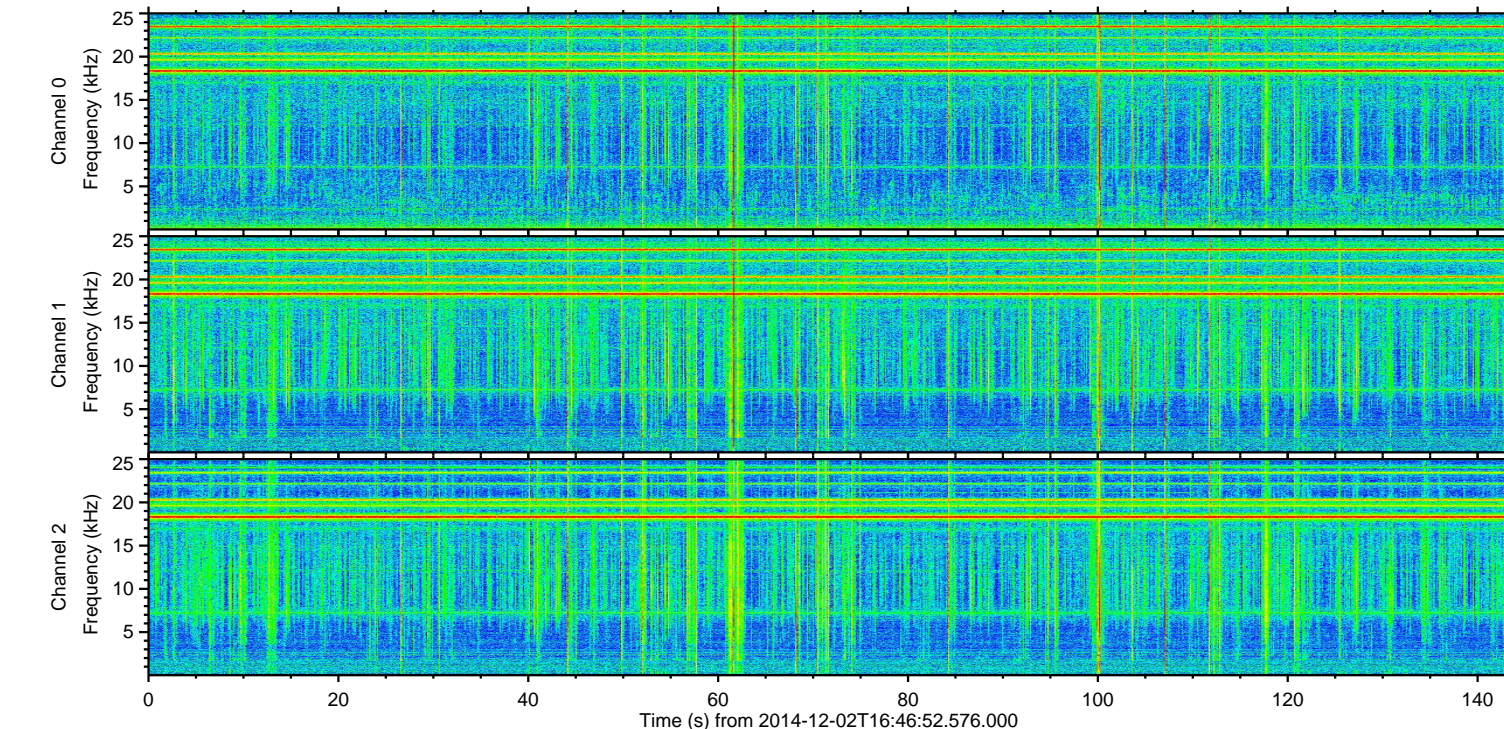
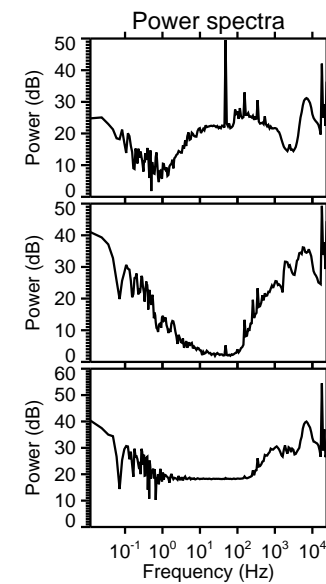
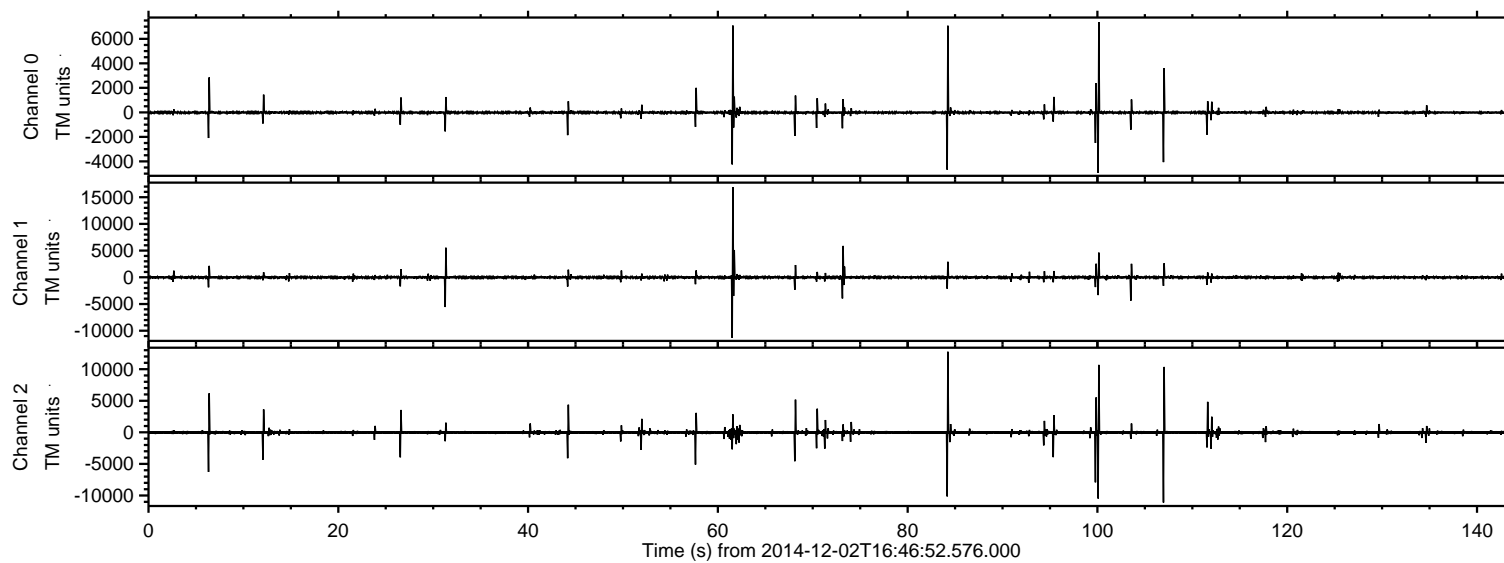

ELMAVAN 3D WAVEFORMS (Measured data sampled at 50 kHz) 49788 packets of 144 samples from 2014-12-02T16:46:52.576.000. Part 62/144

Processed Tue Dec 2 17:53:56 2014 by ELM ver.2012-10-06 from 001__elm20141202_164651__dat00.bin

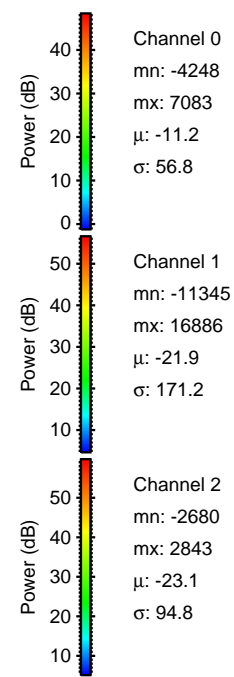
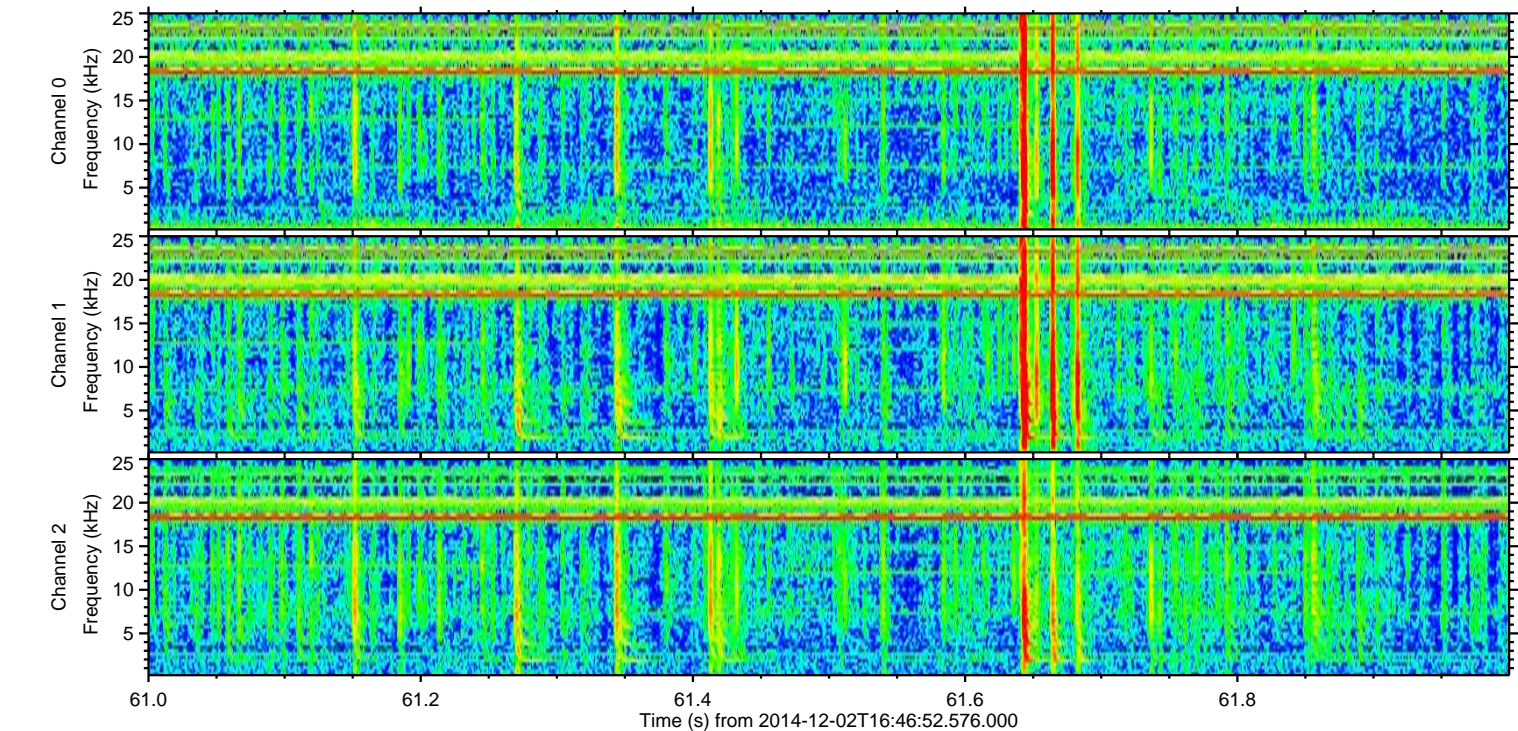
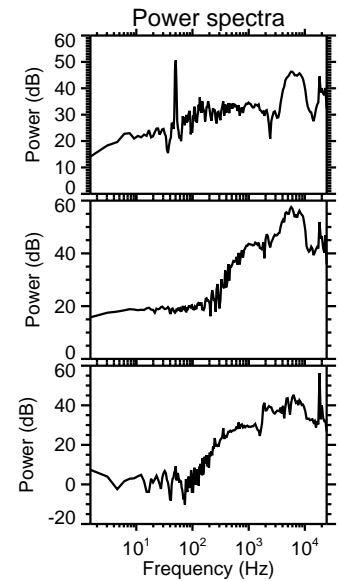
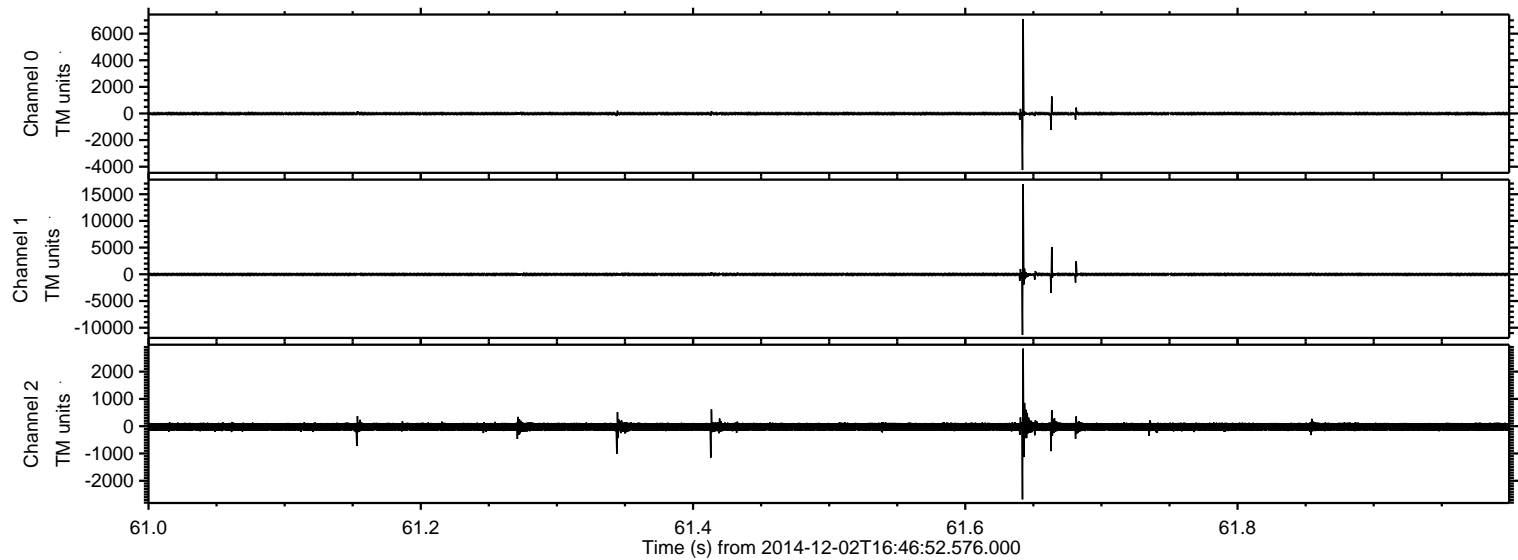

Processed Tue Dec 2 17:53:57 2014 by ELM ver.2012-10-06 from 001__elm20141202_164651__dat00.bin

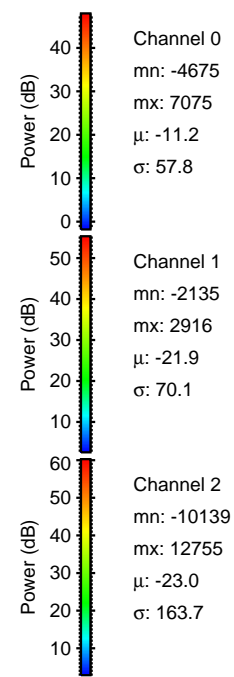
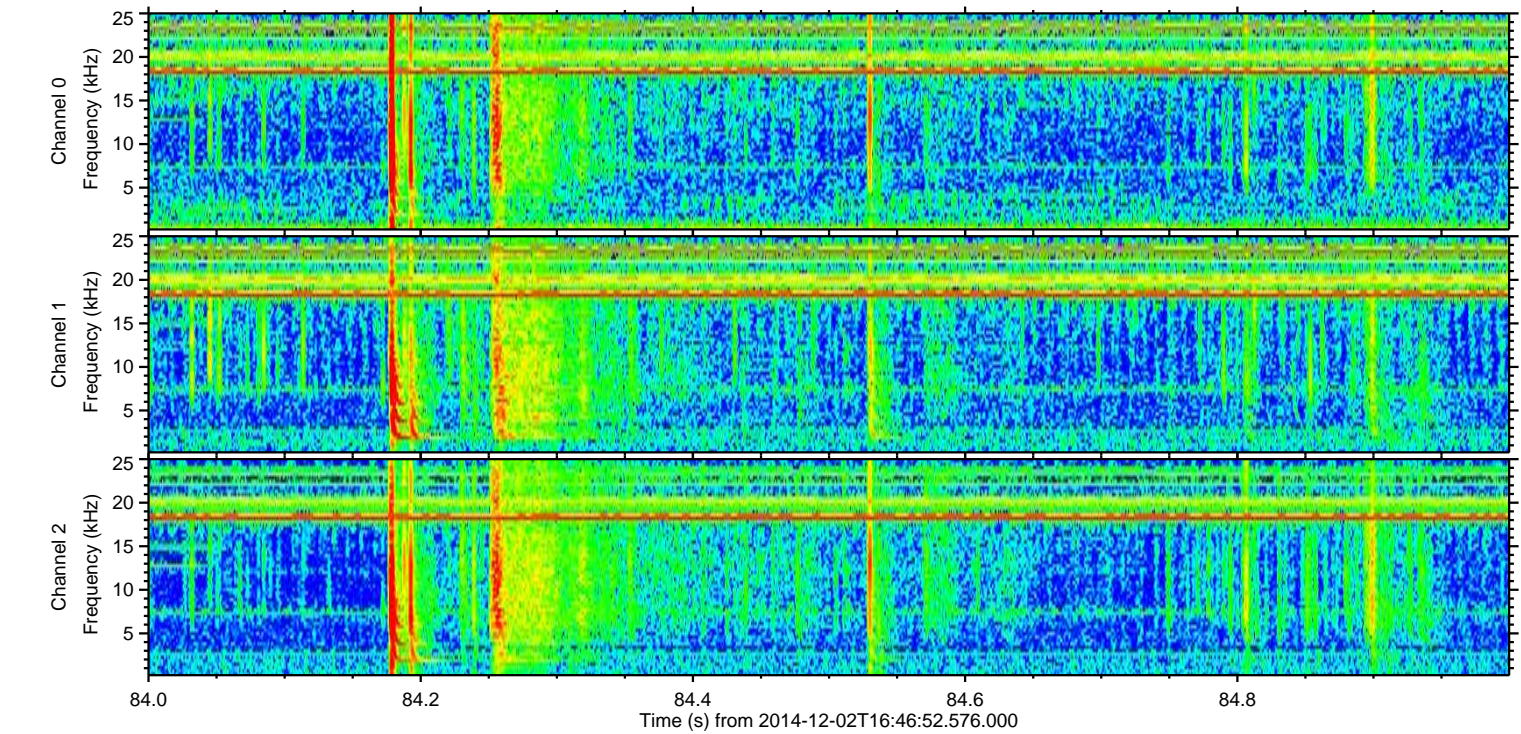
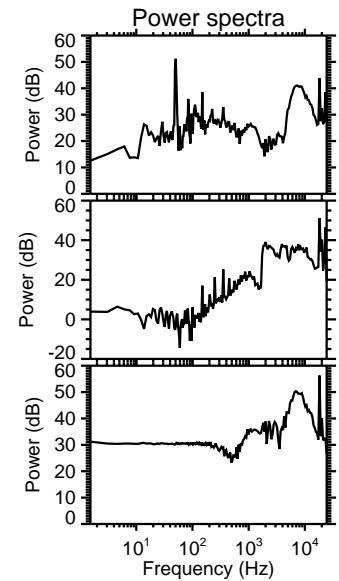
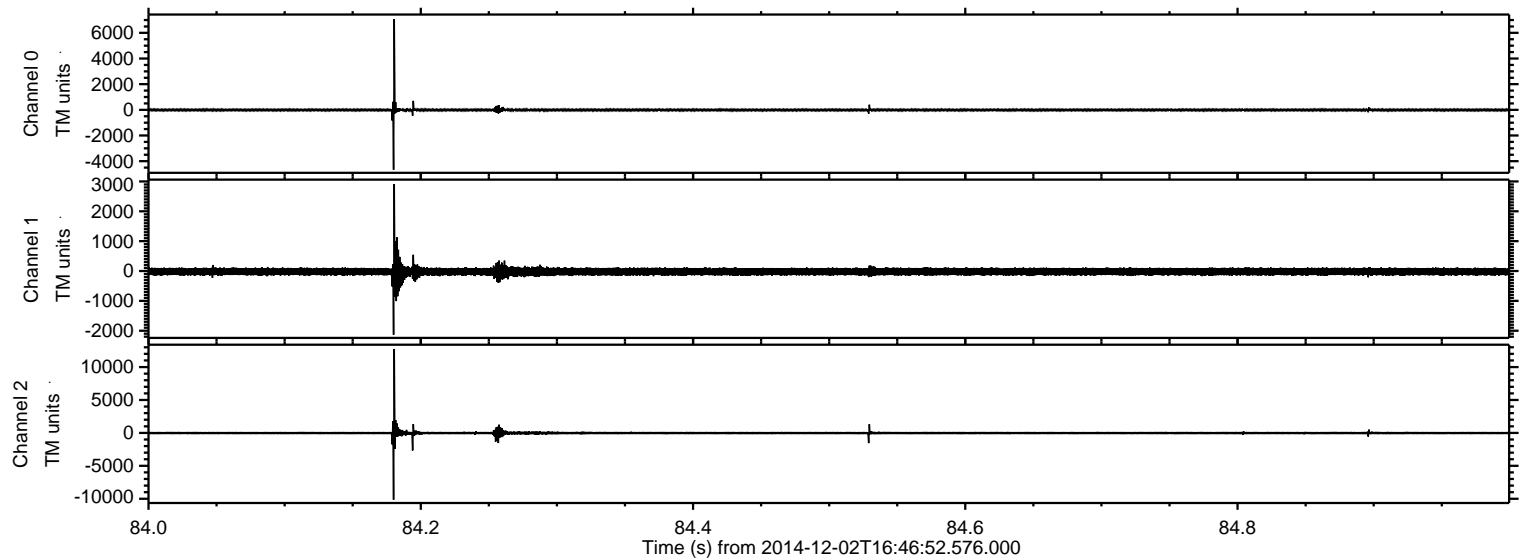

ELMAVAN 3D WAVEFORMS (Measured data sampled at 50 kHz) 49788 packets of 144 samples from 2014-12-02T16:46:52.576.000. Part 107/144

Processed Tue Dec 2 17:53:58 2014 by ELM ver.2012-10-06 from 001__elm20141202_164651__dat00.bin

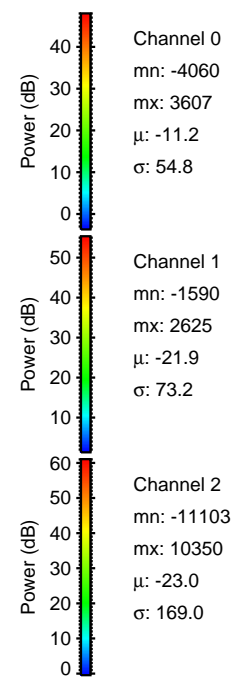
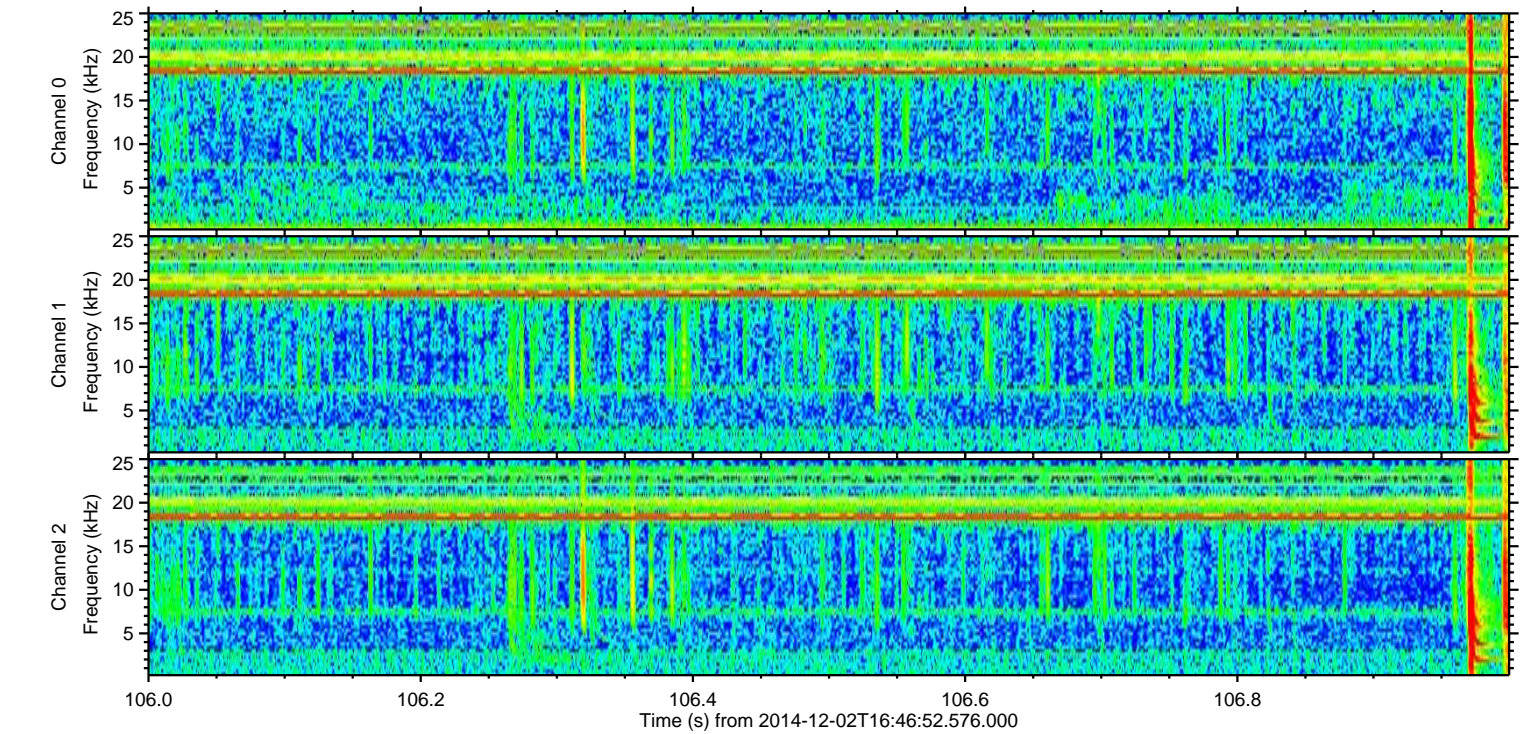
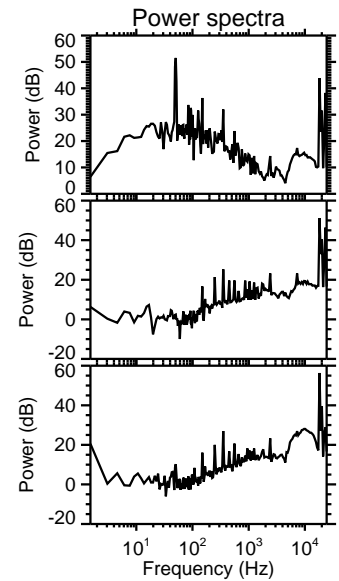
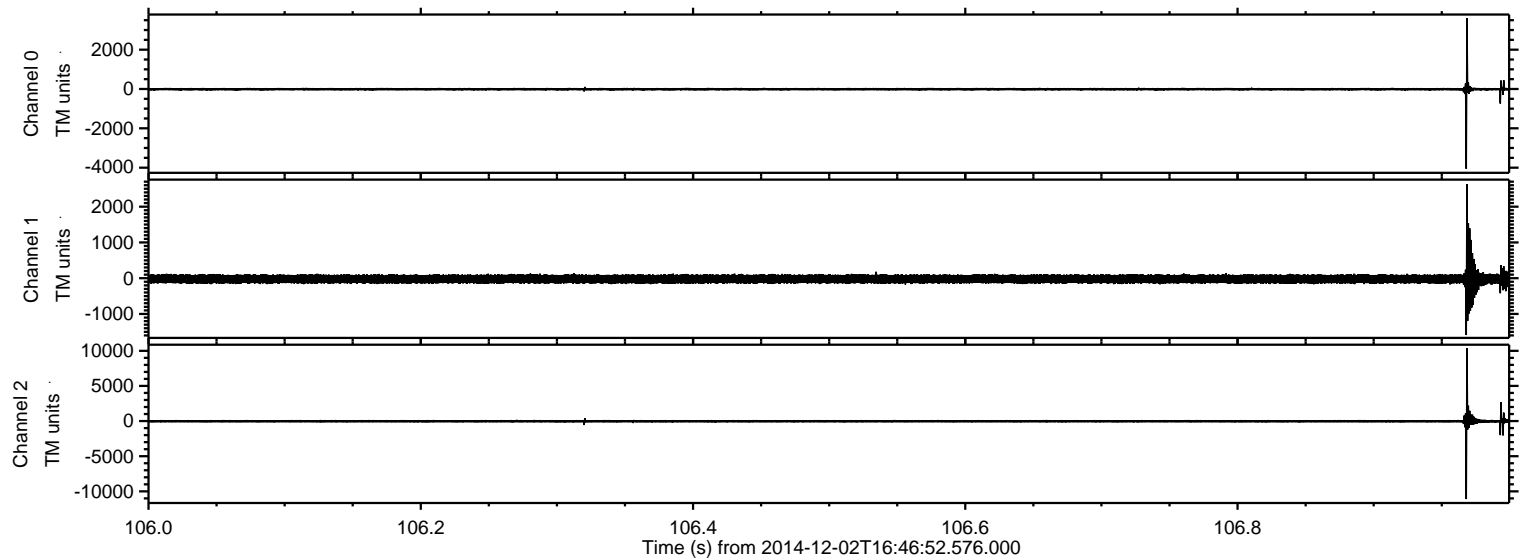

Channel 0
mn: -4060
mx: 3607
 μ : -11.2
 σ : 54.8

Channel 1
mn: -1590
mx: 2625
 μ : -21.9
 σ : 73.2

Channel 2
mn: -11103
mx: 10350
 μ : -23.0
 σ : 169.0

ELMAVAN 3D WAVEFORMS (Measured data sampled at 50 kHz) 49788 packets of 144 samples from 2014-12-02T16:46:52.576.000. Part 101/144

Processed Tue Dec 2 17:53:59 2014 by ELM ver.2012-10-06 from 001__elm20141202_164651__dat00.bin

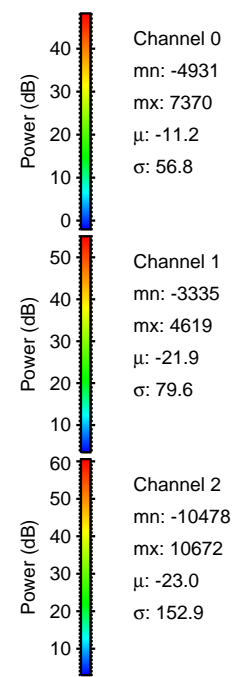
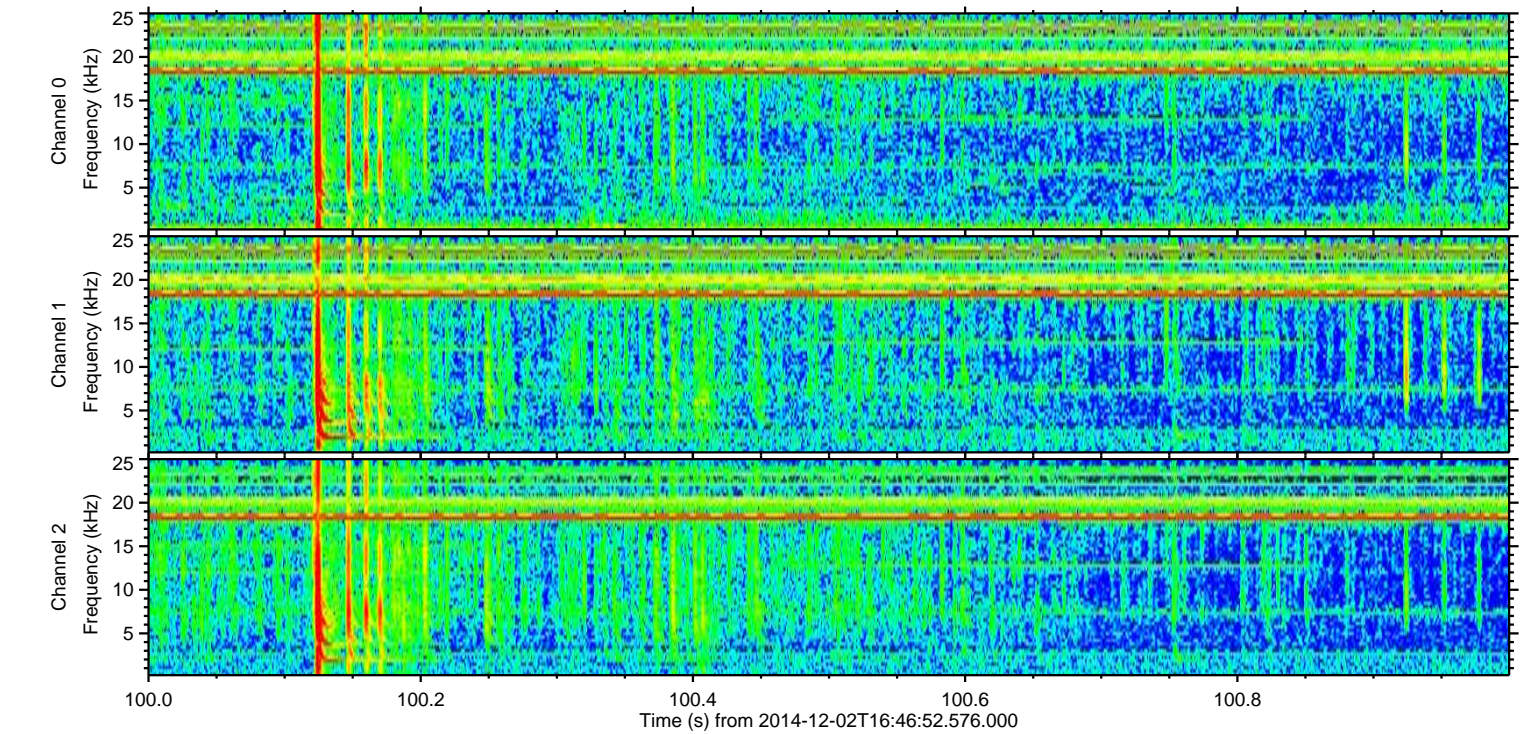
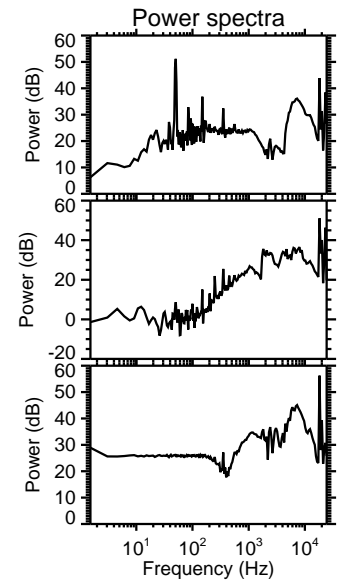
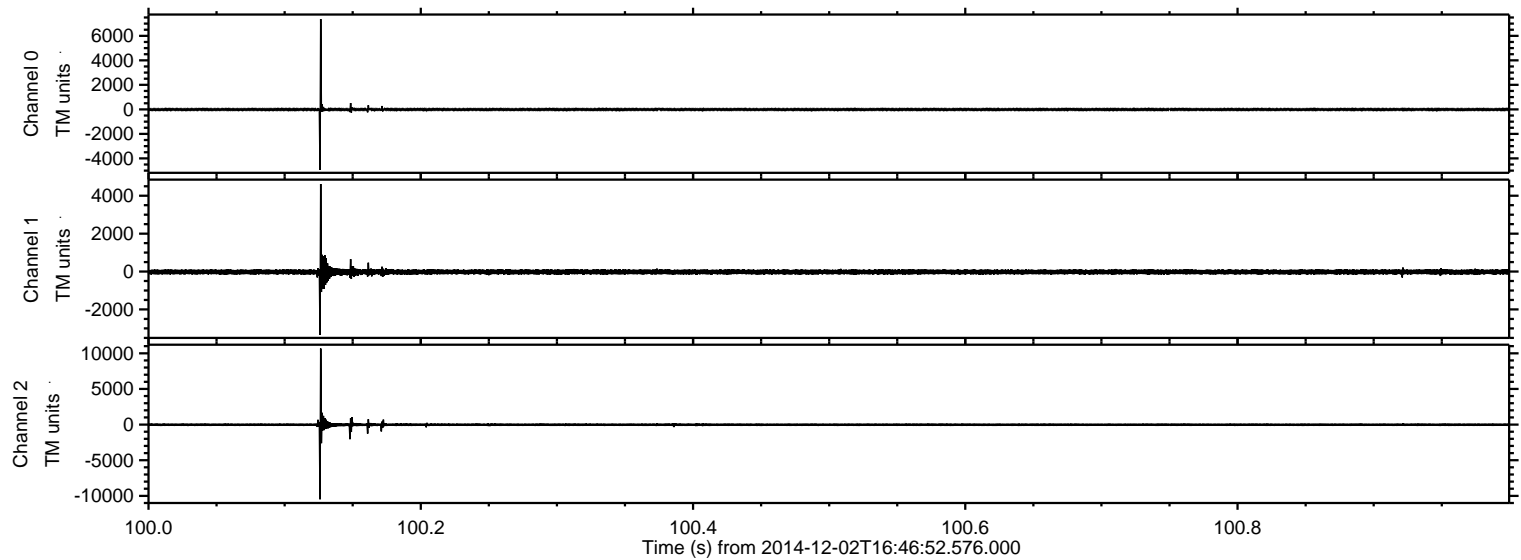

ELMAVAN 3D WAVEFORMS (Measured data sampled at 50 kHz) 49788 packets of 144 samples from 2014-12-02T16:46:52.576.000. Part 100/144

Processed Tue Dec 2 17:54:00 2014 by ELM ver.2012-10-06 from 001__elm20141202_164651__dat00.bin

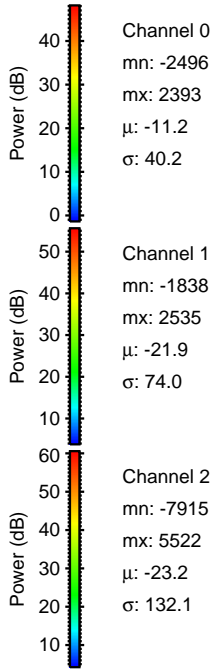
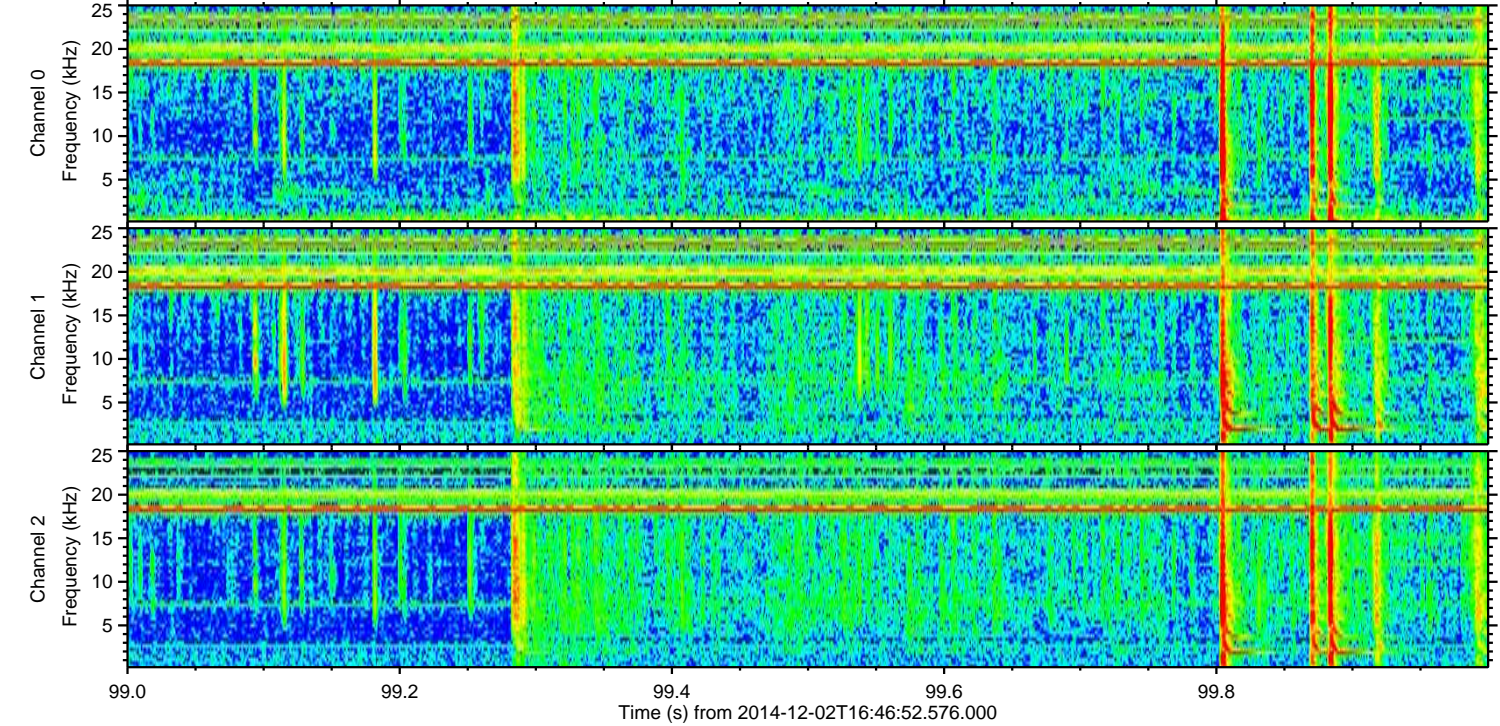
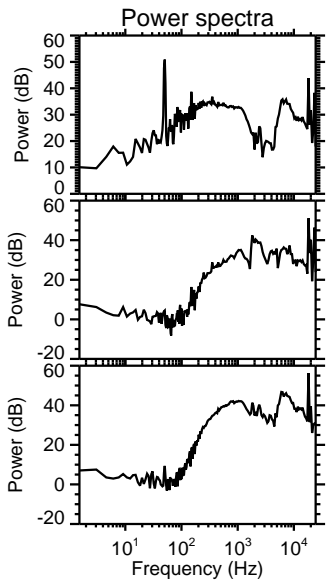
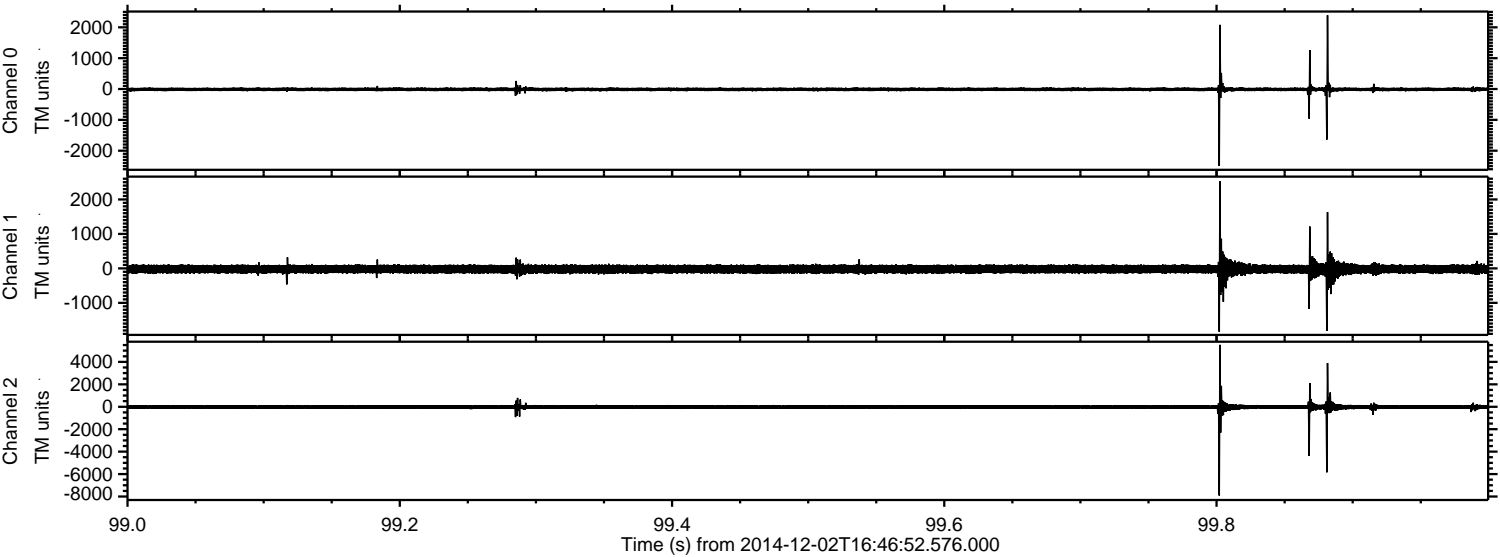

Channel 0
mn: -2496
mx: 2393
 μ : -11.2
 σ : 40.2

Channel 1
mn: -1838
mx: 2535
 μ : -21.9
 σ : 74.0

Channel 2
mn: -7915
mx: 5522
 μ : -23.2
 σ : 132.1

Processed Tue Dec 2 17:54:01 2014 by ELM ver.2012-10-06 from 001__elm20141202_164651__dat00.bin

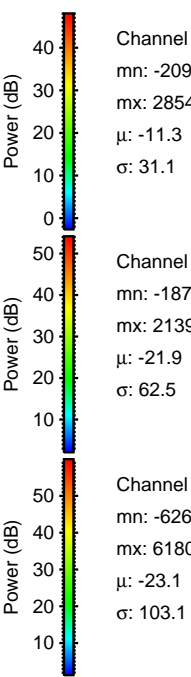
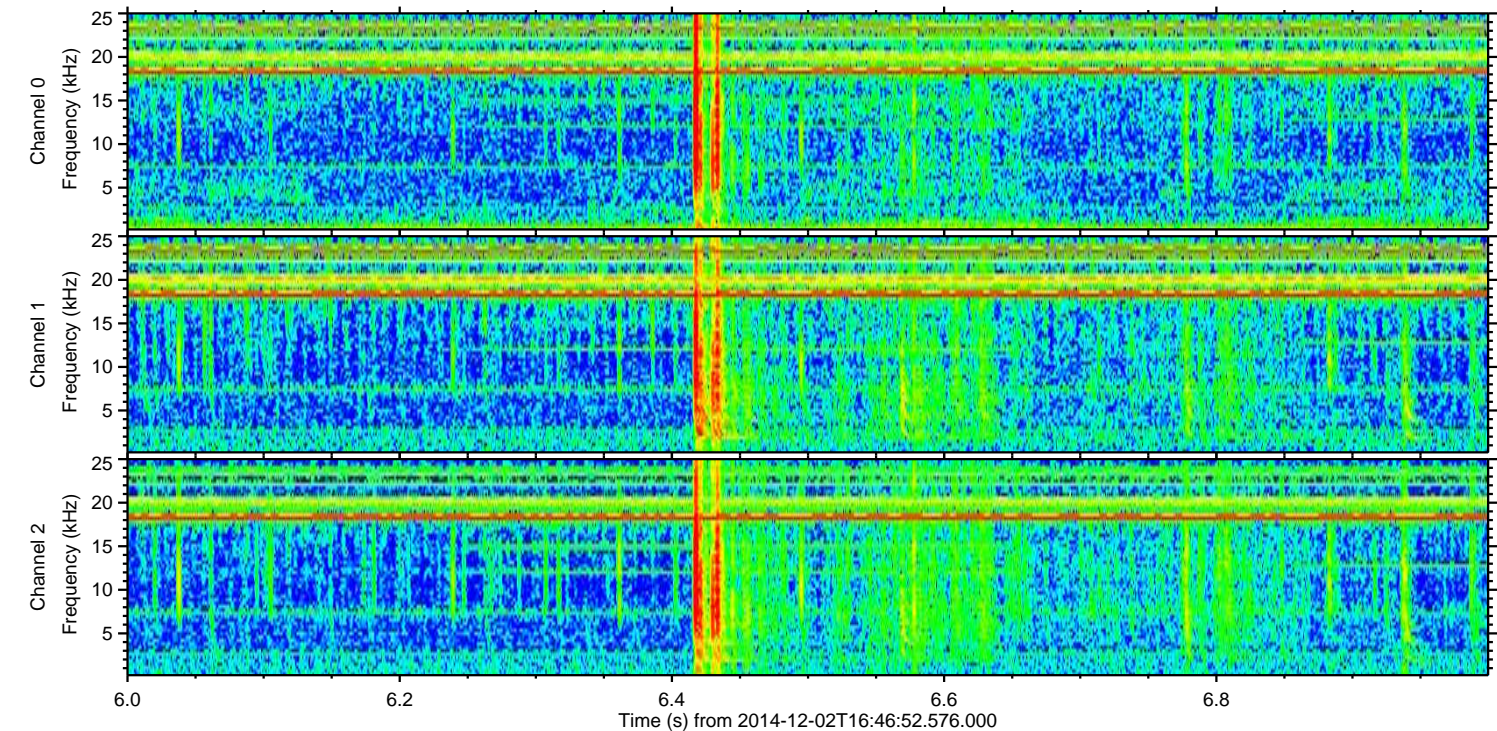
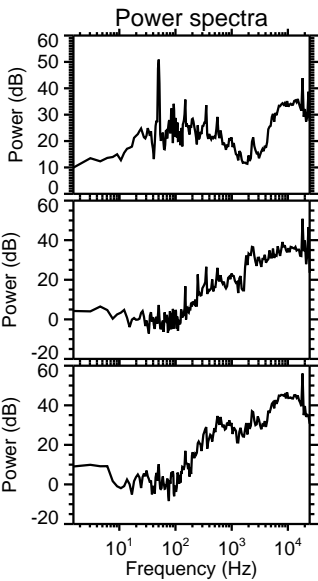
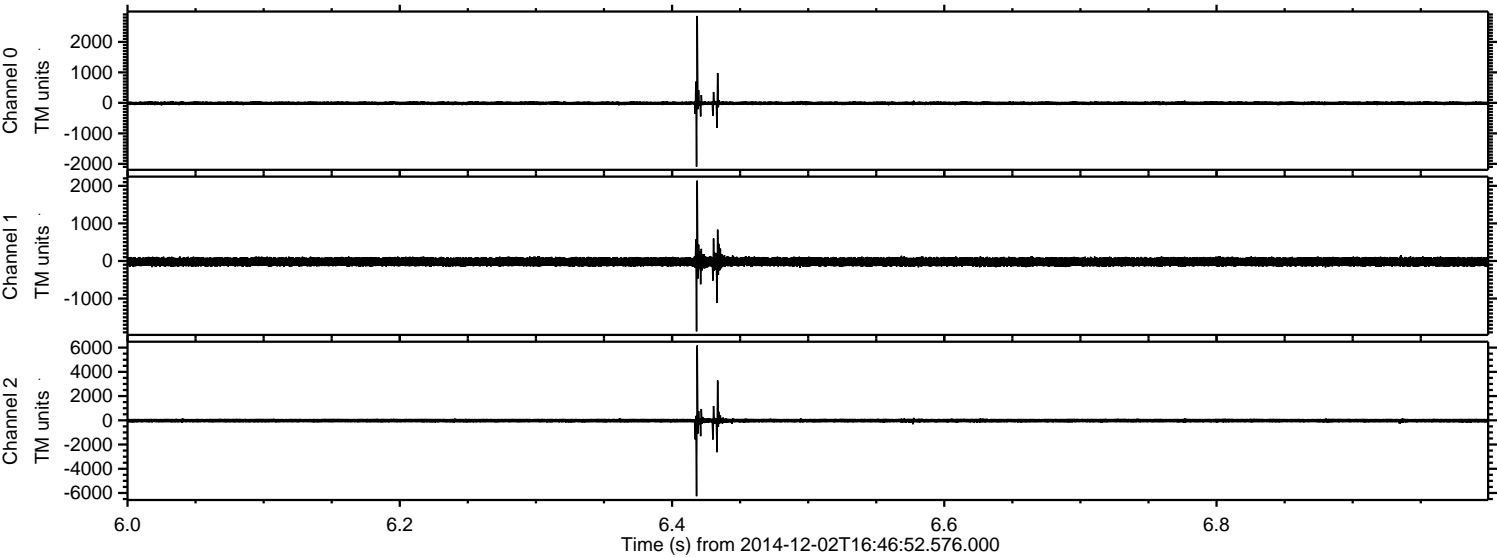

Channel 0
mn: -2092
mx: 2854
 μ : -11.3
 σ : 31.1

Channel 1
mn: -1875
mx: 2139
 μ : -21.9
 σ : 62.5

Channel 2
mn: -6265
mx: 6180
 μ : -23.1
 σ : 103.1

Processed Tue Dec 2 17:54:02 2014 by ELM ver.2012-10-06 from 001__elm20141202_164651__dat00.bin

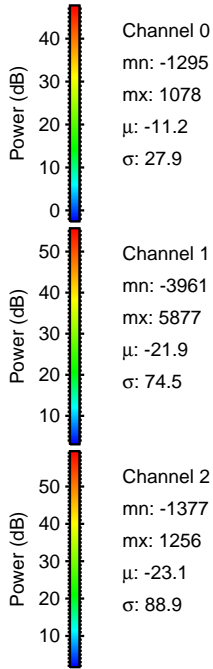
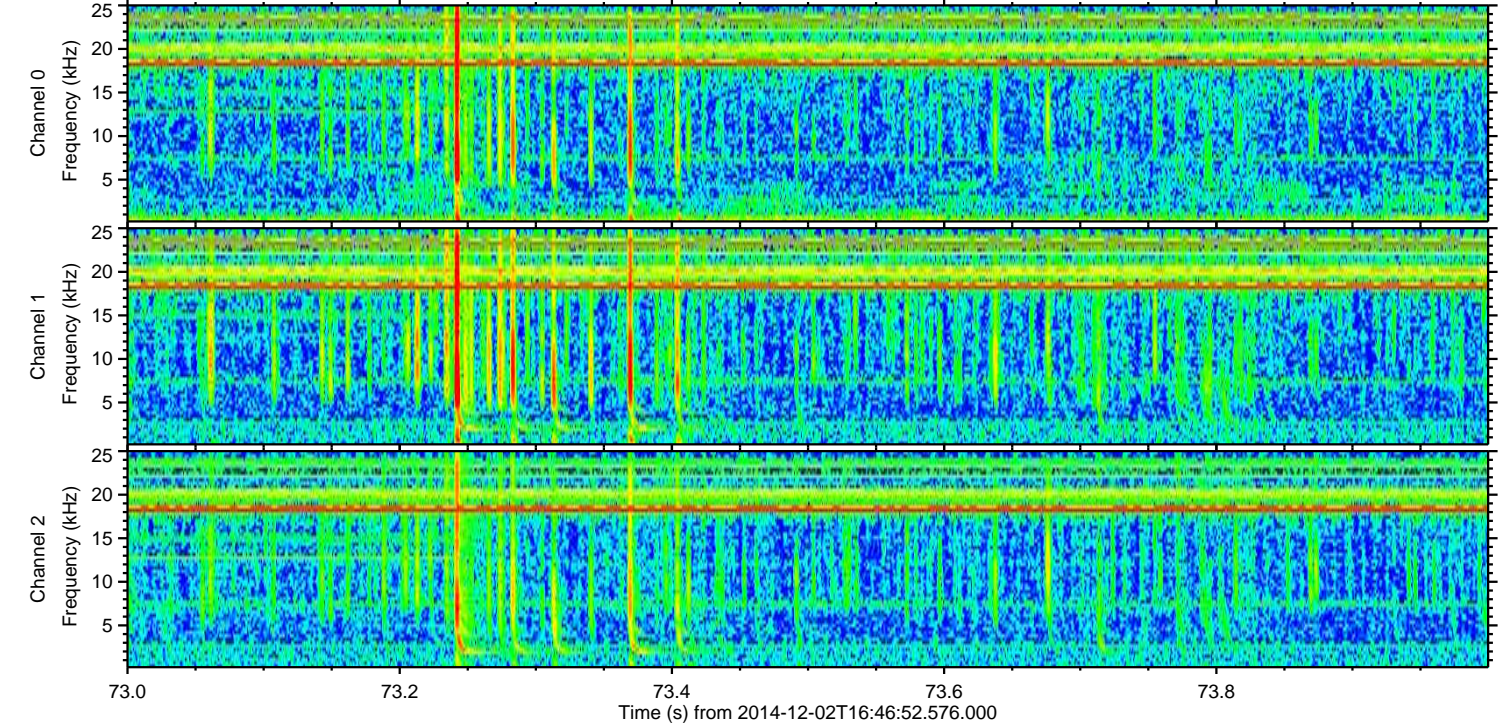
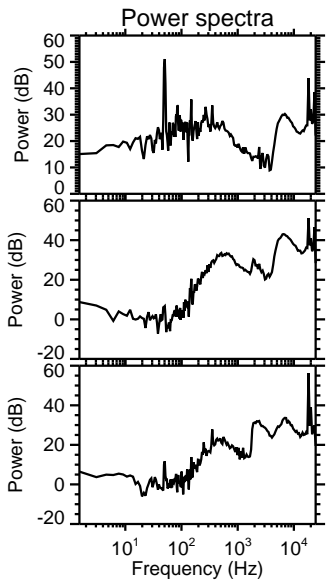
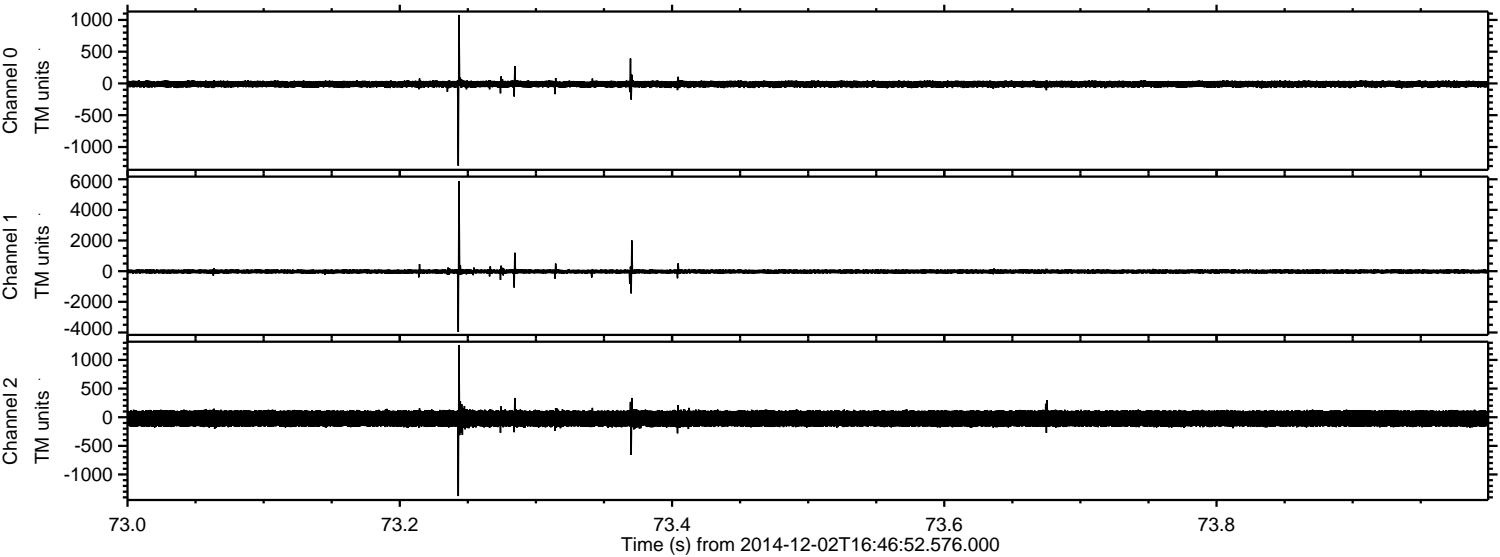

Processed Tue Dec 2 17:54:03 2014 by ELM ver.2012-10-06 from 001__elm20141202_164651__dat00.bin

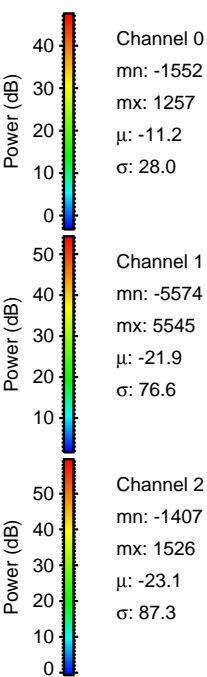
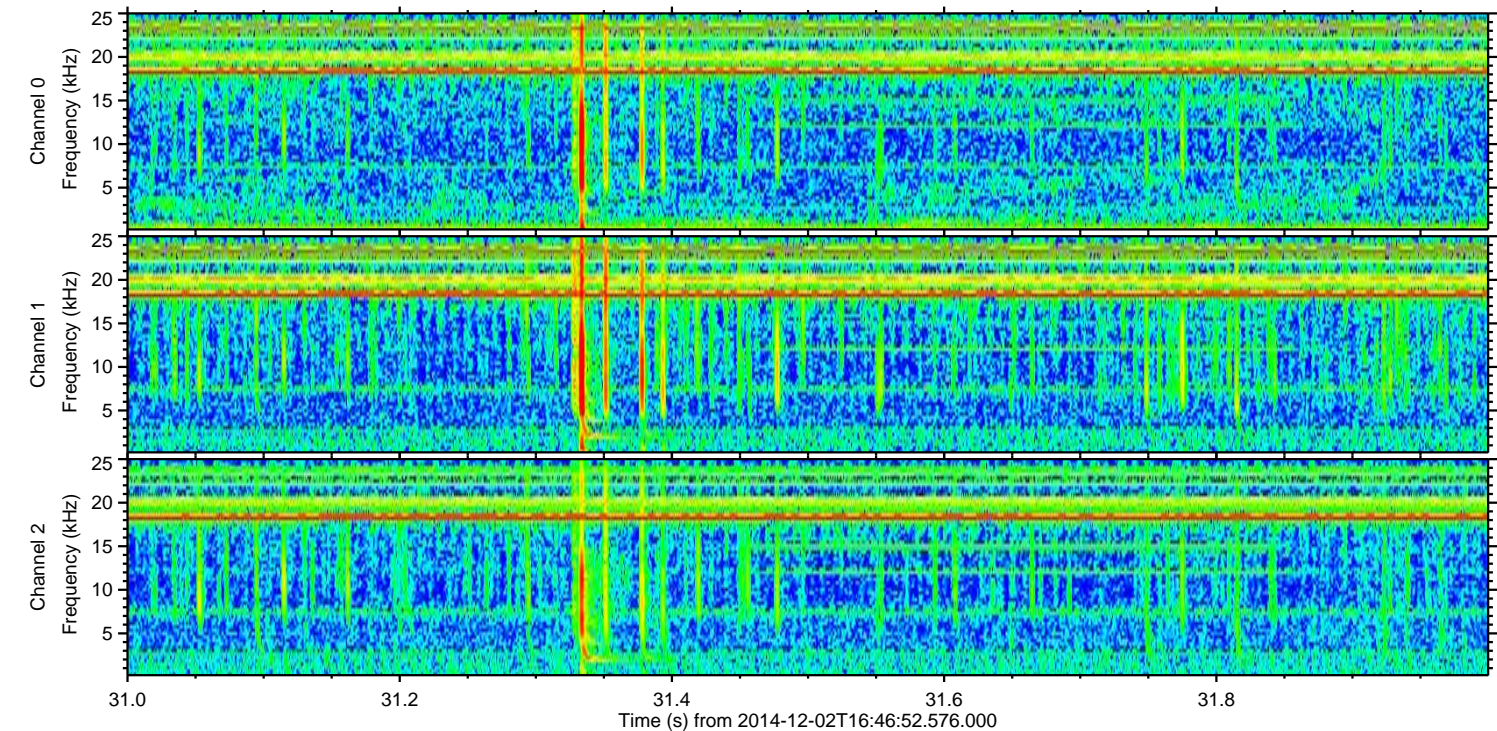
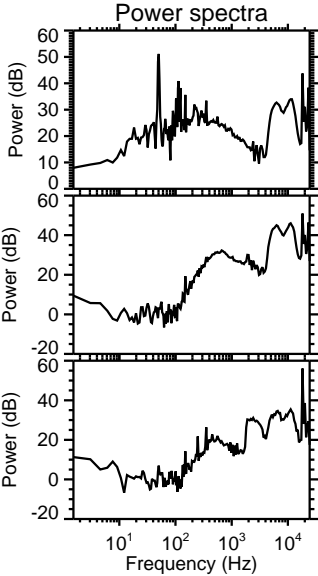
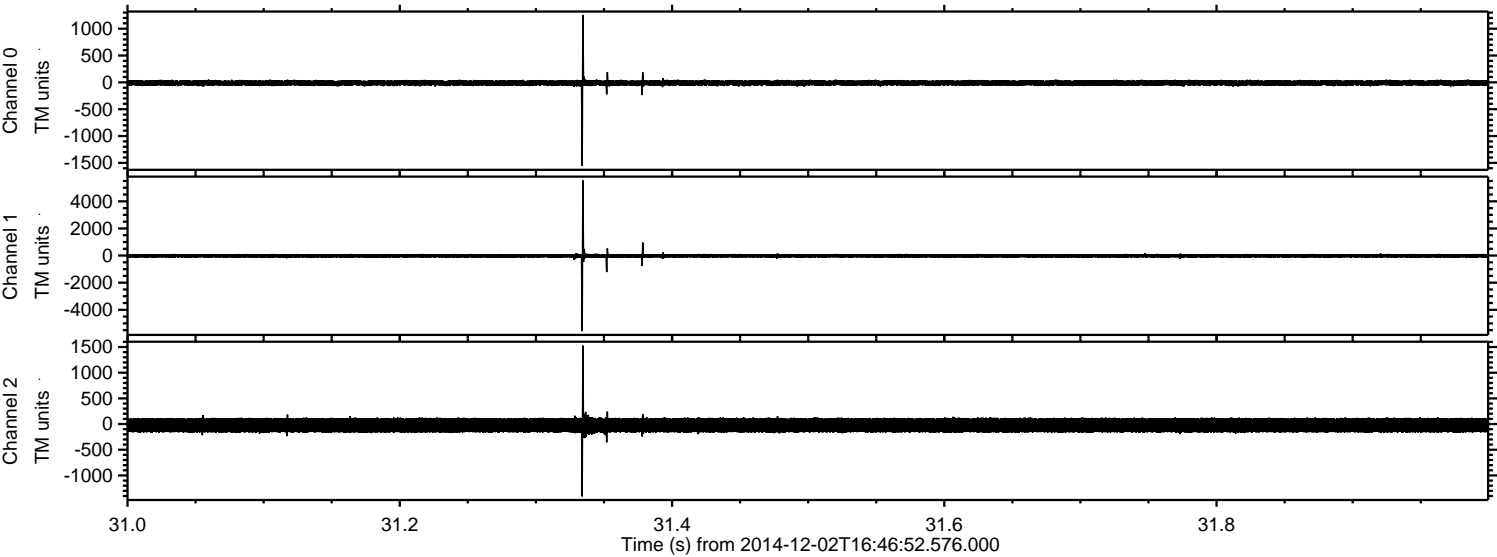

Processed Tue Dec 2 17:54:04 2014 by ELM ver.2012-10-06 from 001__elm20141202_164651__dat00.bin

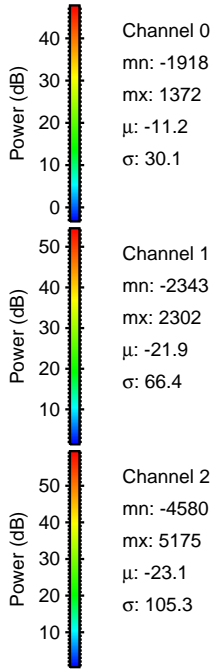
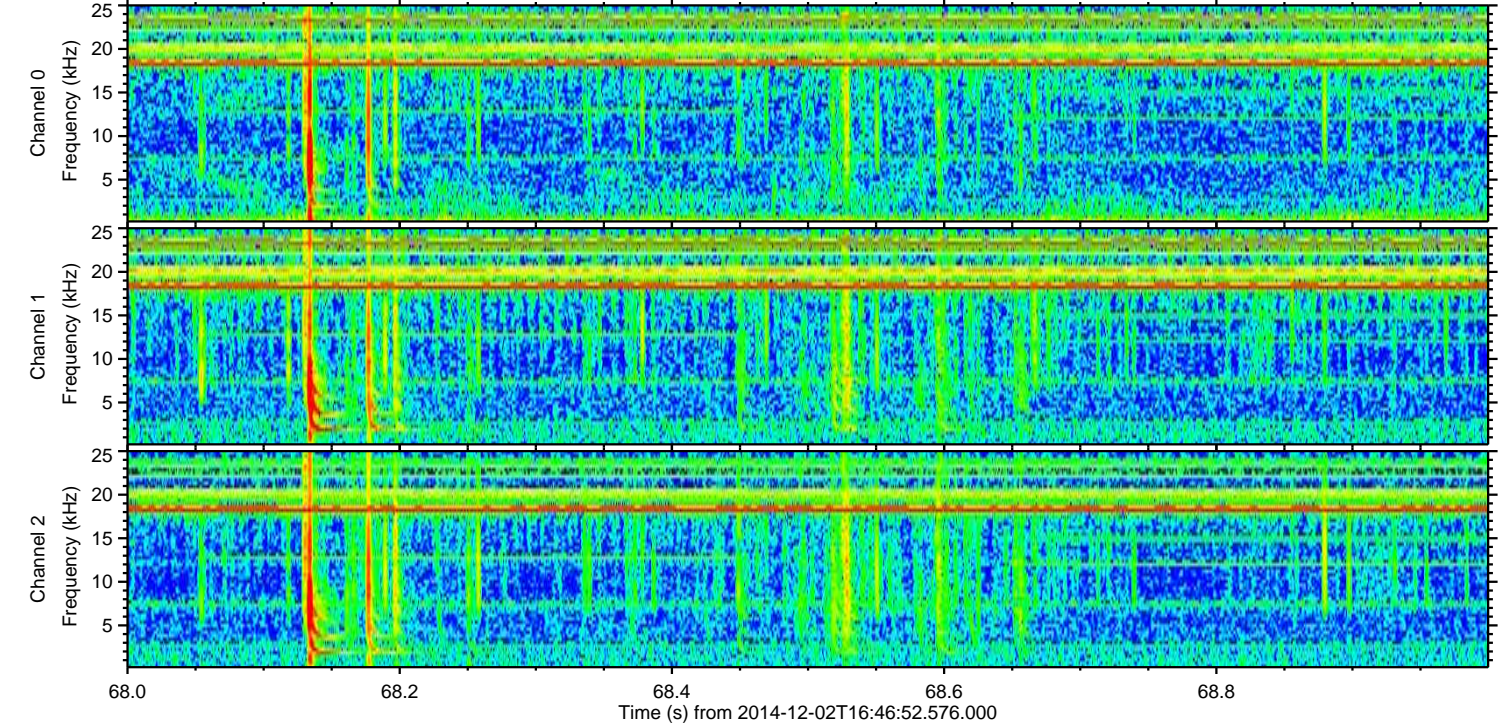
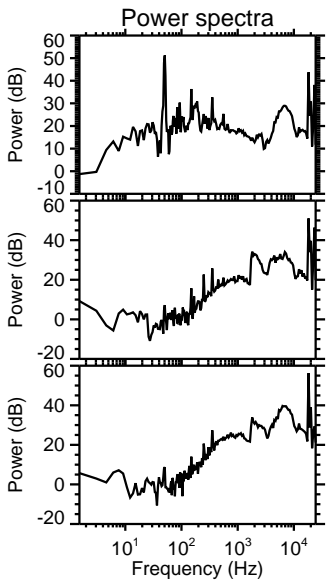
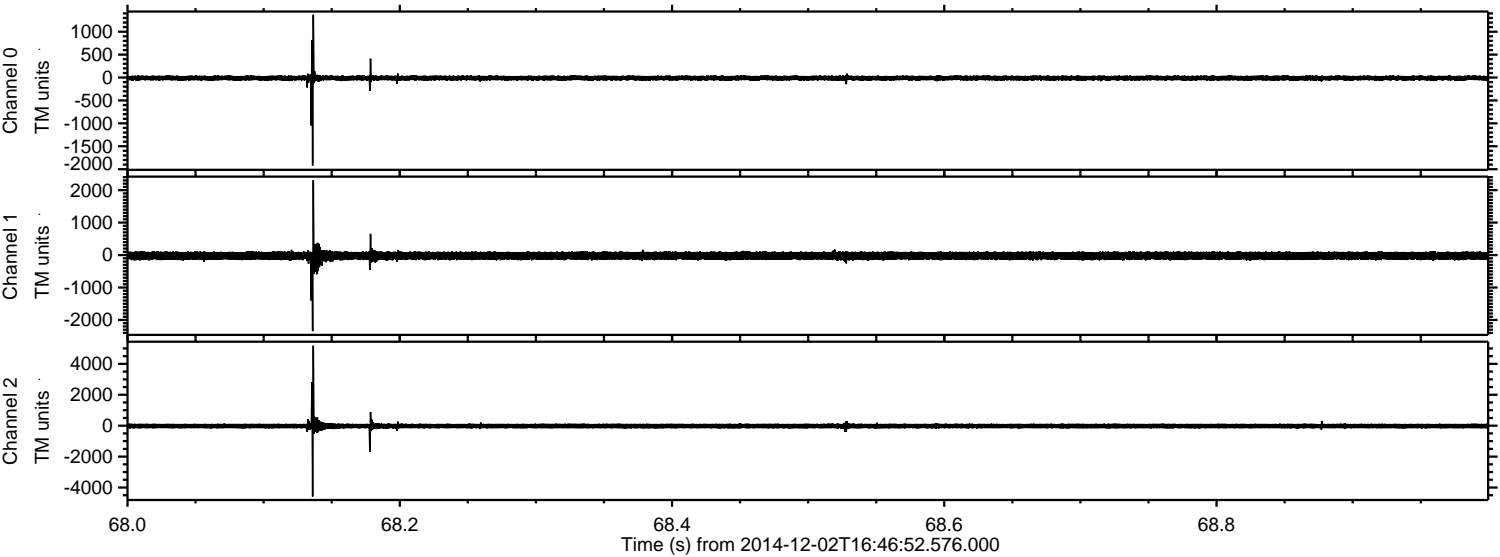

Channel 0
mn: -1918
mx: 1372
 μ : -11.2
 σ : 30.1

Channel 1
mn: -2343
mx: 2302
 μ : -21.9
 σ : 66.4

Channel 2
mn: -4580
mx: 5175
 μ : -23.1
 σ : 105.3

Processed Tue Dec 2 17:54:05 2014 by ELM ver.2012-10-06 from 001__elm20141202_164651__dat00.bin

