

ELMAVAN 3D WAVEFORMS (Measured data sampled at 50 kHz) 49788 packets of 144 samples from 2014-12-02T16:41:52.432.000.

Processed Tue Dec 2 17:49:00 2014 by ELM ver.2012-10-06 from 001__elm20141202_164151__dat00.bin

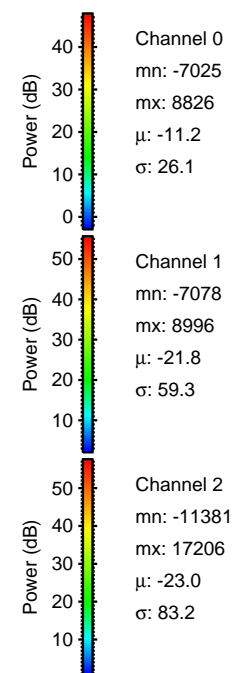
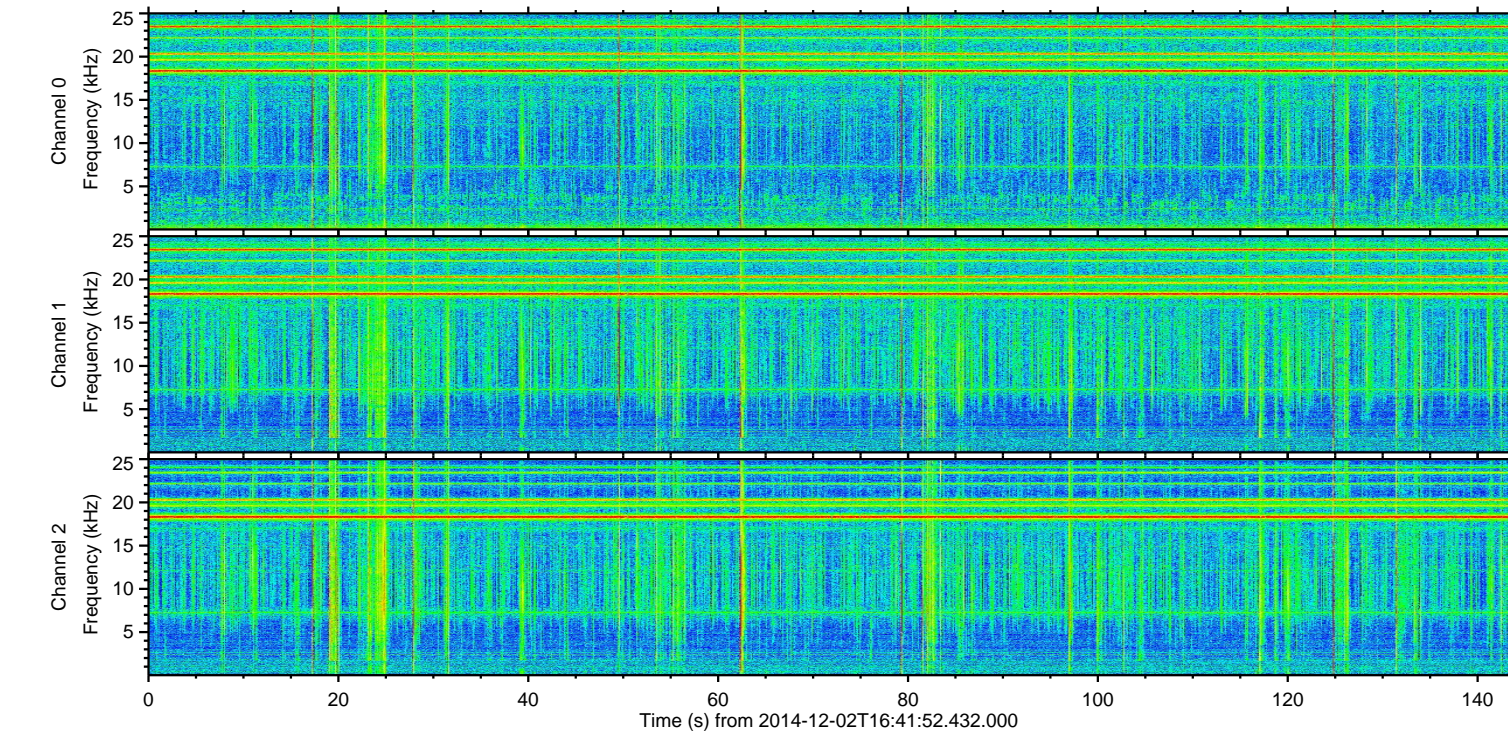
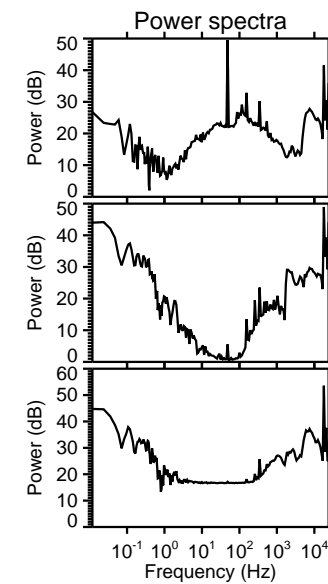
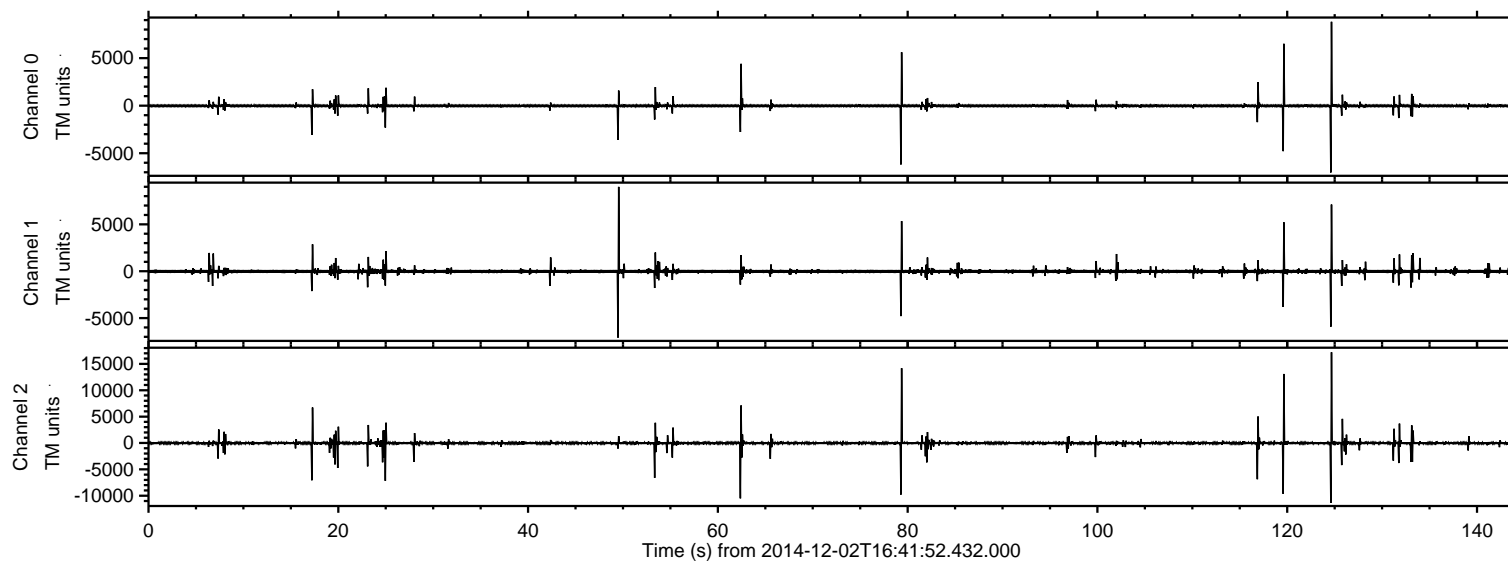

ELMAVAN 3D WAVEFORMS (Measured data sampled at 50 kHz) 49788 packets of 144 samples from 2014-12-02T16:41:52.432.000. Part 125/144

Processed Tue Dec 2 17:49:11 2014 by ELM ver.2012-10-06 from 001__elm20141202_164151__dat00.bin

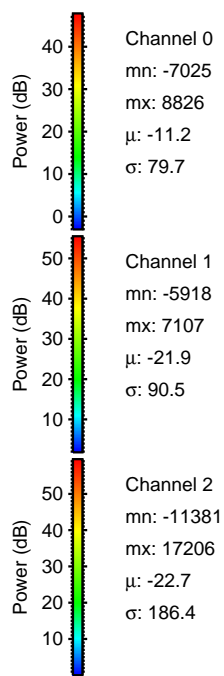
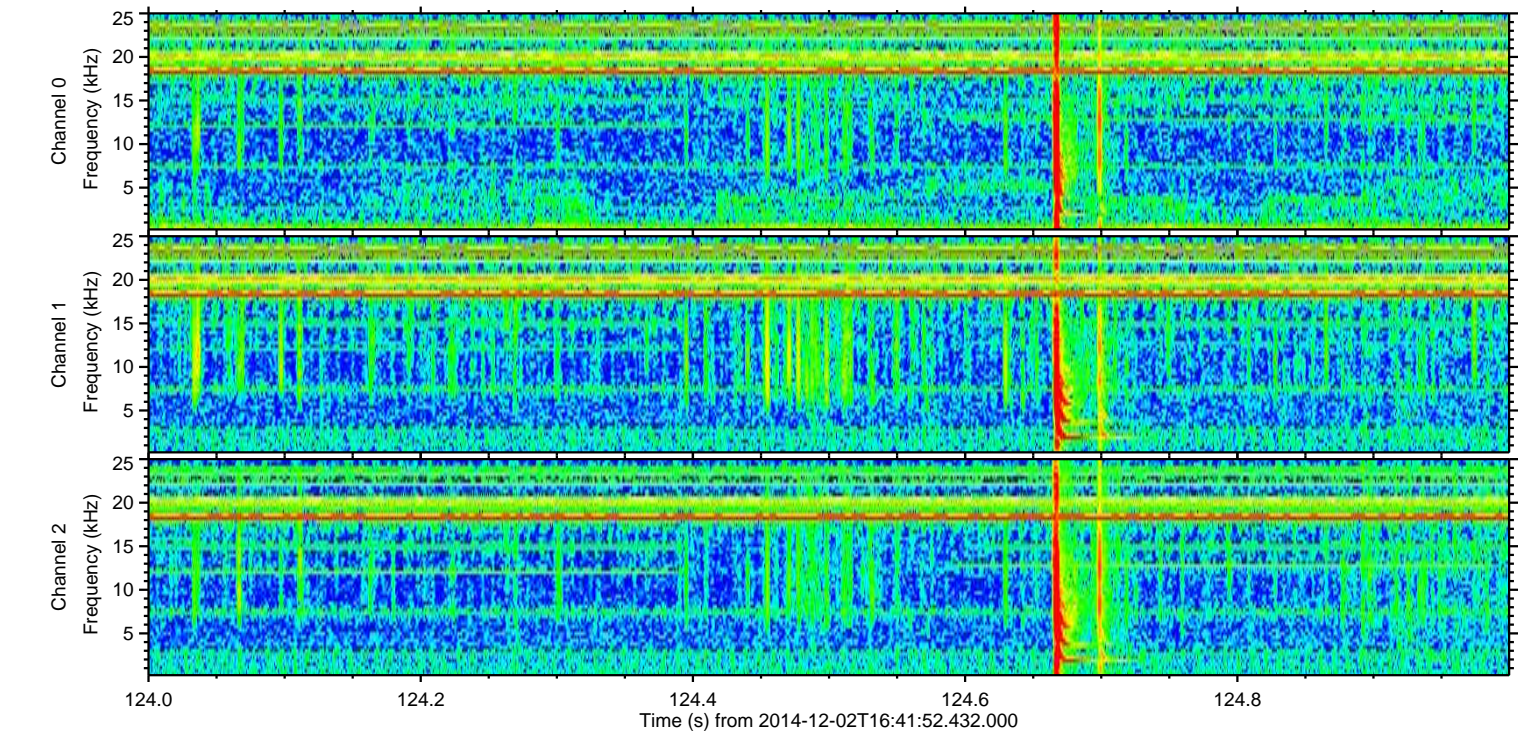
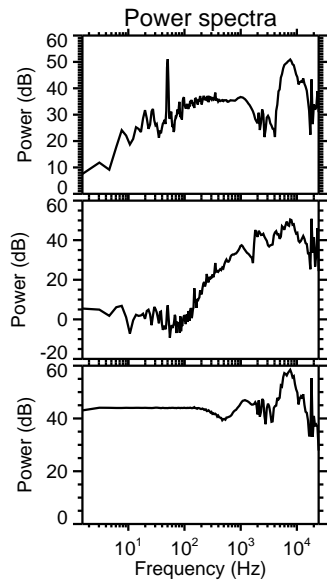
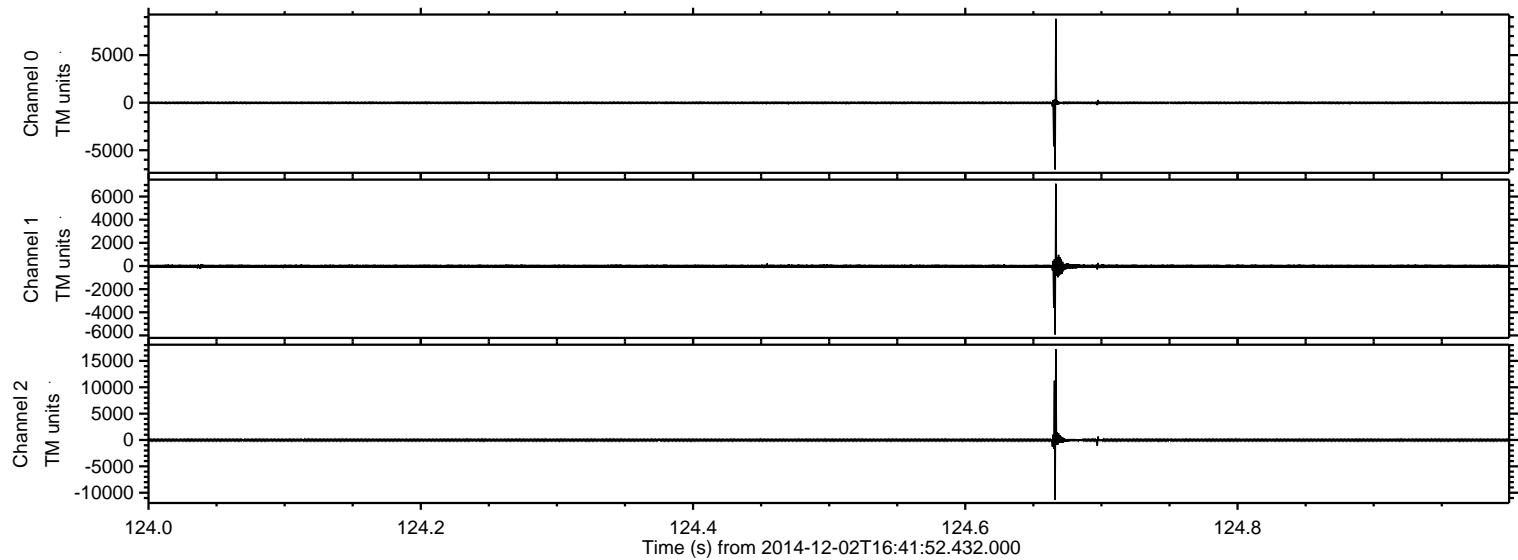

ELMAVAN 3D WAVEFORMS (Measured data sampled at 50 kHz) 49788 packets of 144 samples from 2014-12-02T16:41:52.432.000. Part 80/144

Processed Tue Dec 2 17:49:12 2014 by ELM ver.2012-10-06 from 001__elm20141202_164151__dat00.bin

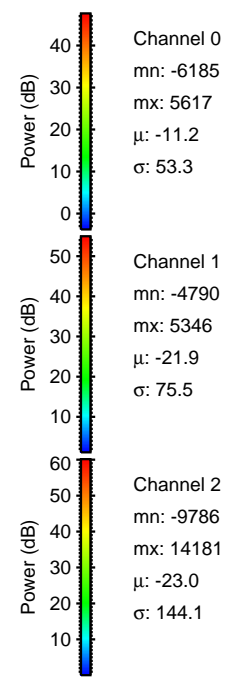
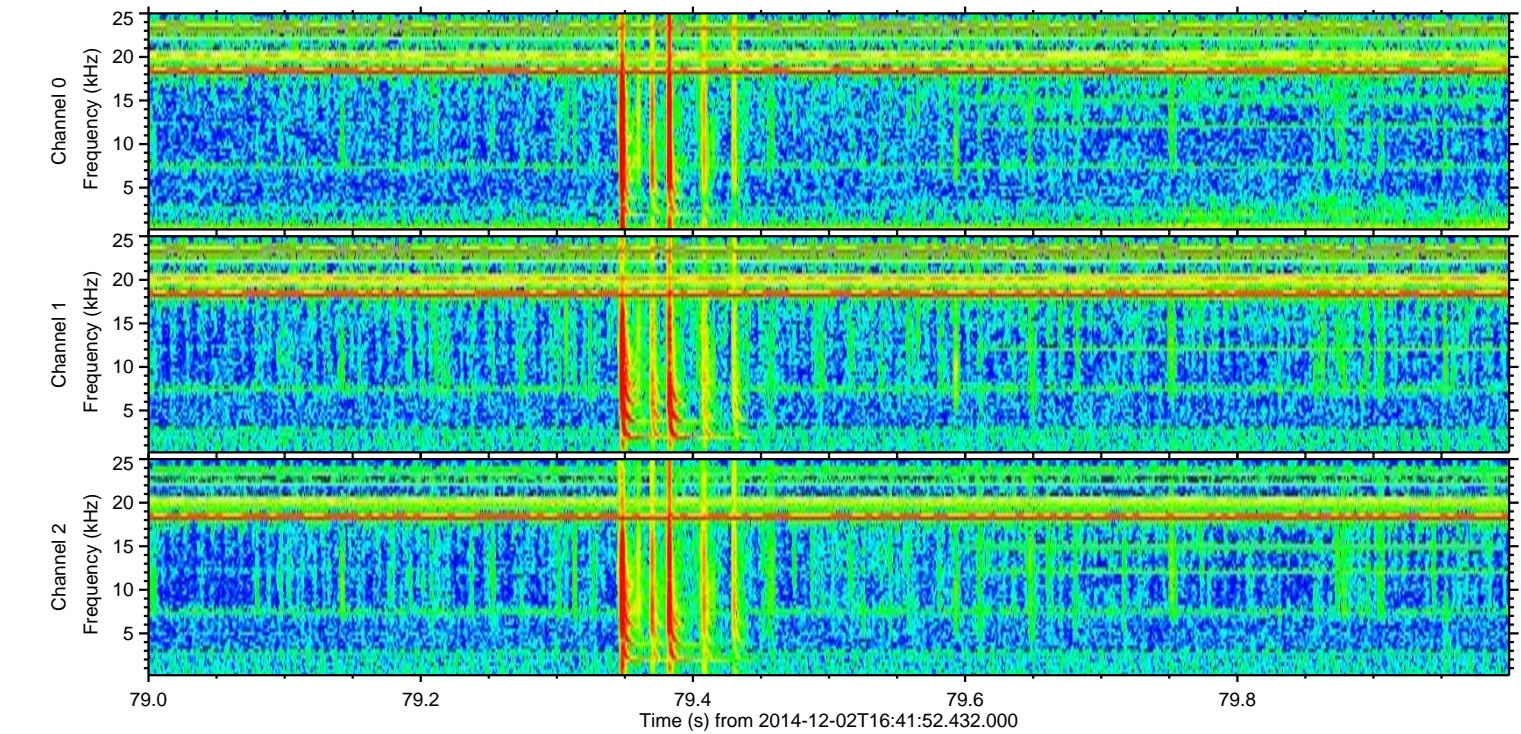
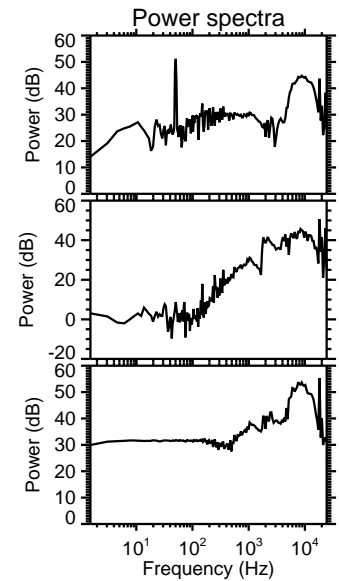
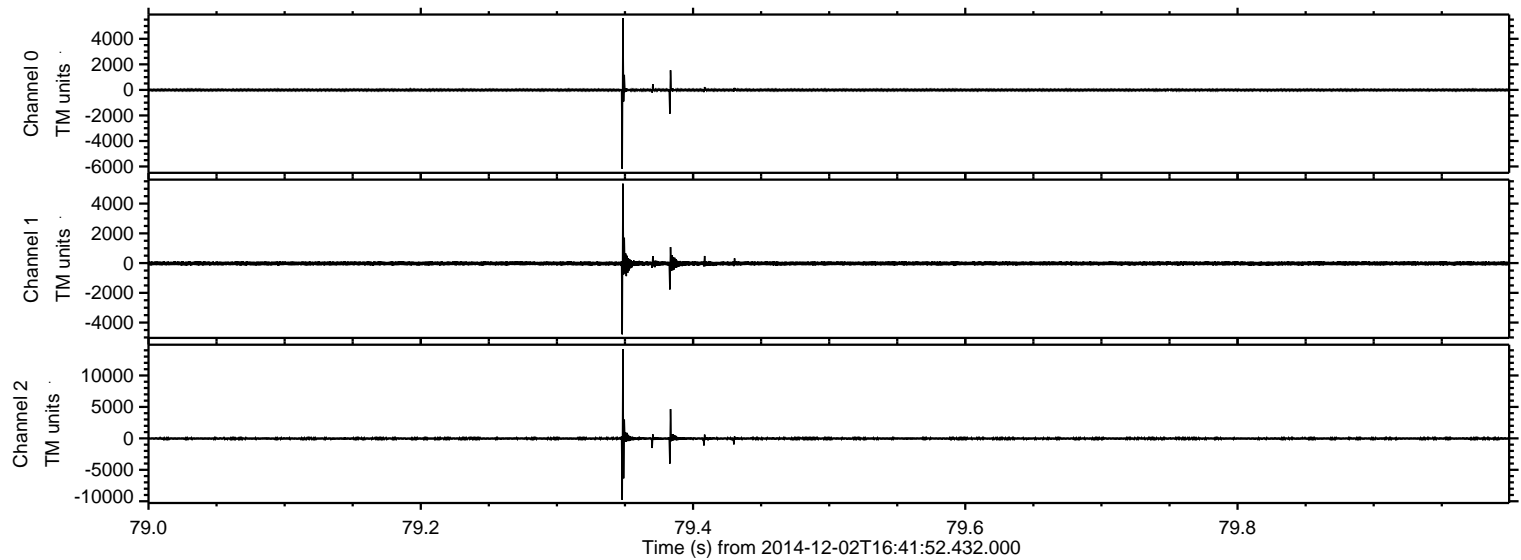

Channel 0
mn: -6185
mx: 5617
 μ : -11.2
 σ : 53.3

Channel 1
mn: -4790
mx: 5346
 μ : -21.9
 σ : 75.5

Channel 2
mn: -9786
mx: 14181
 μ : -23.0
 σ : 144.1

ELMAVAN 3D WAVEFORMS (Measured data sampled at 50 kHz) 49788 packets of 144 samples from 2014-12-02T16:41:52.432.000. Part 120/144

Processed Tue Dec 2 17:49:13 2014 by ELM ver.2012-10-06 from 001__elm20141202_164151__dat00.bin

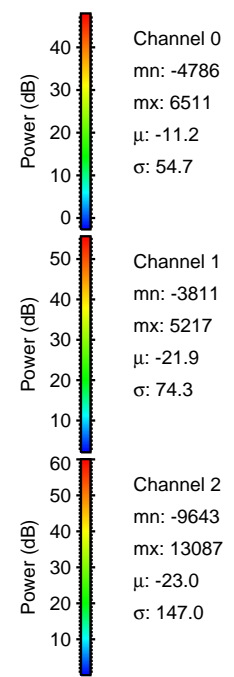
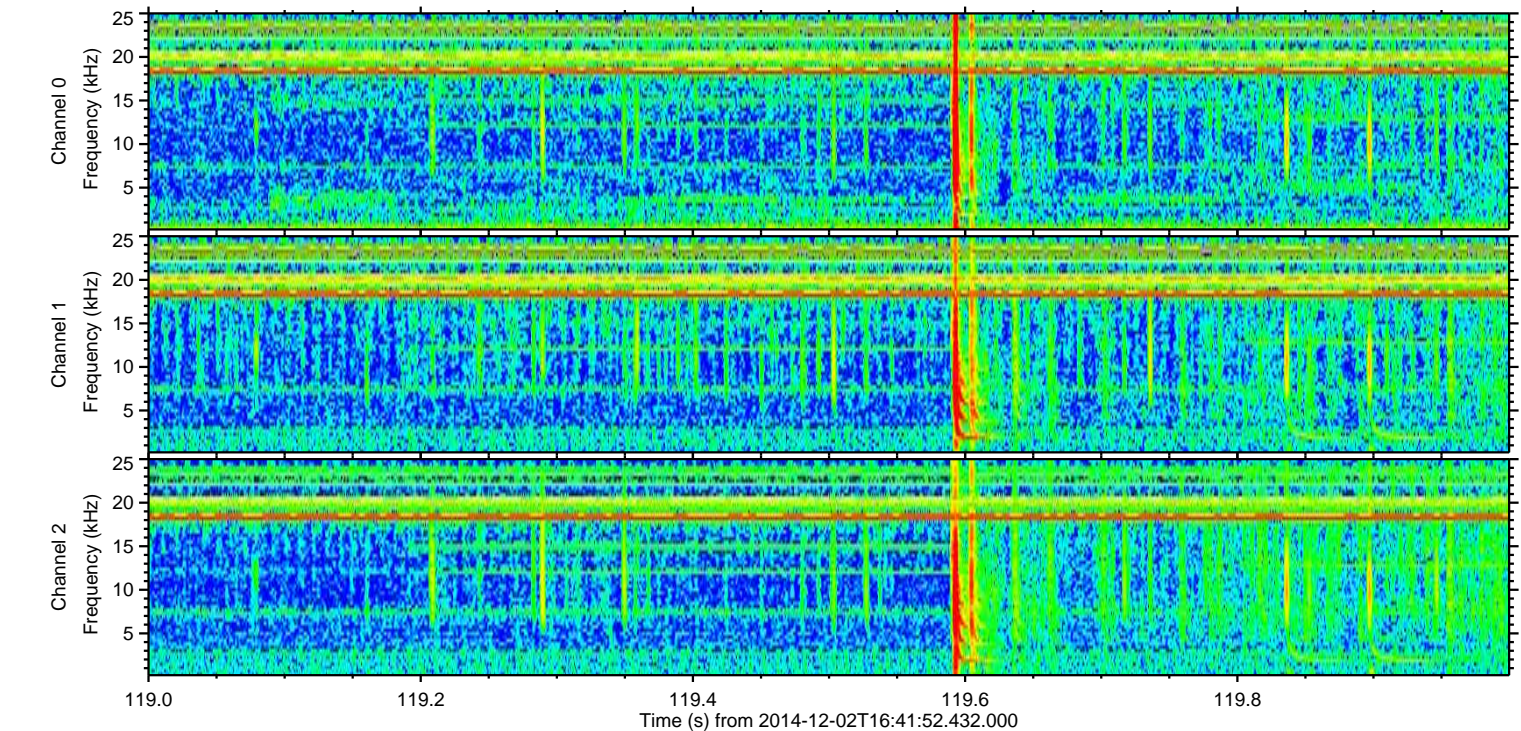
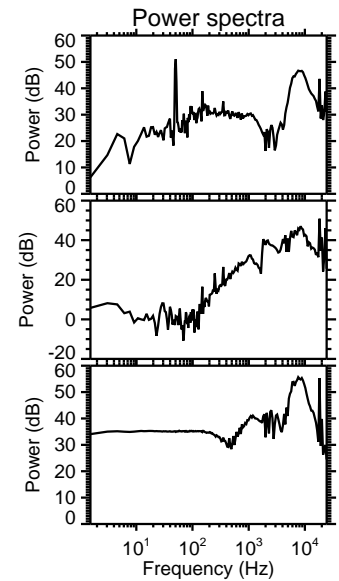
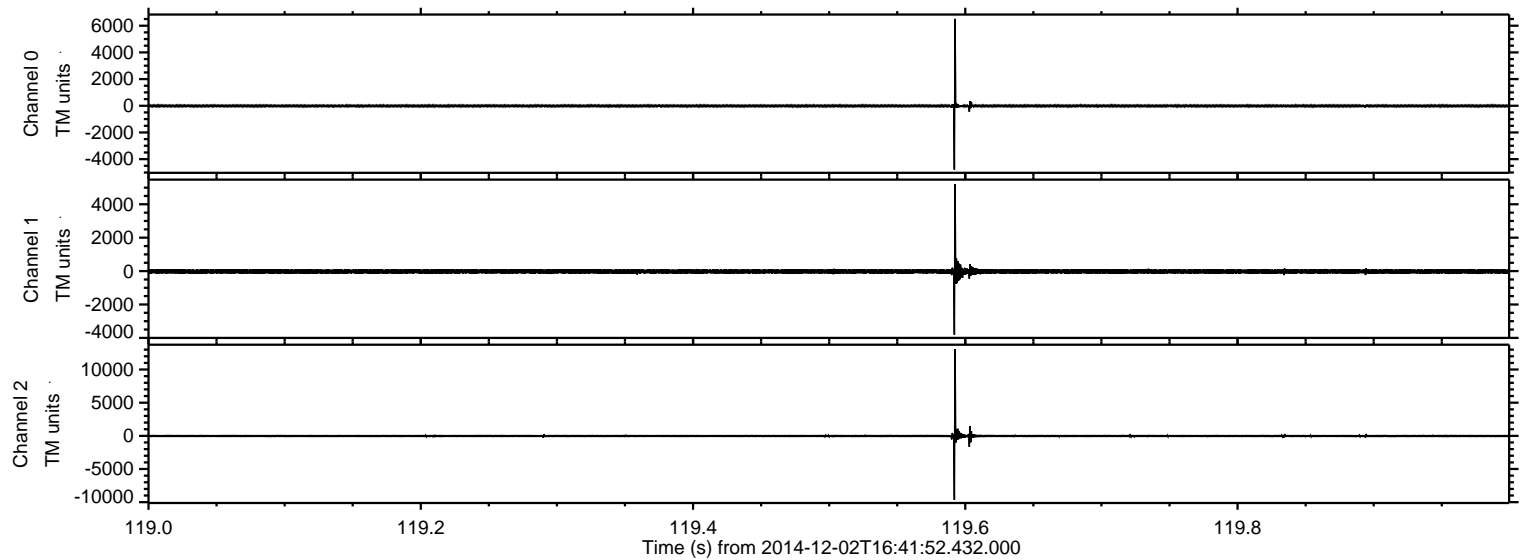

Processed Tue Dec 2 17:49:14 2014 by ELM ver.2012-10-06 from 001__elm20141202_164151__dat00.bin

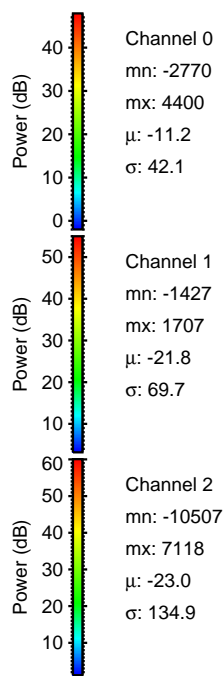
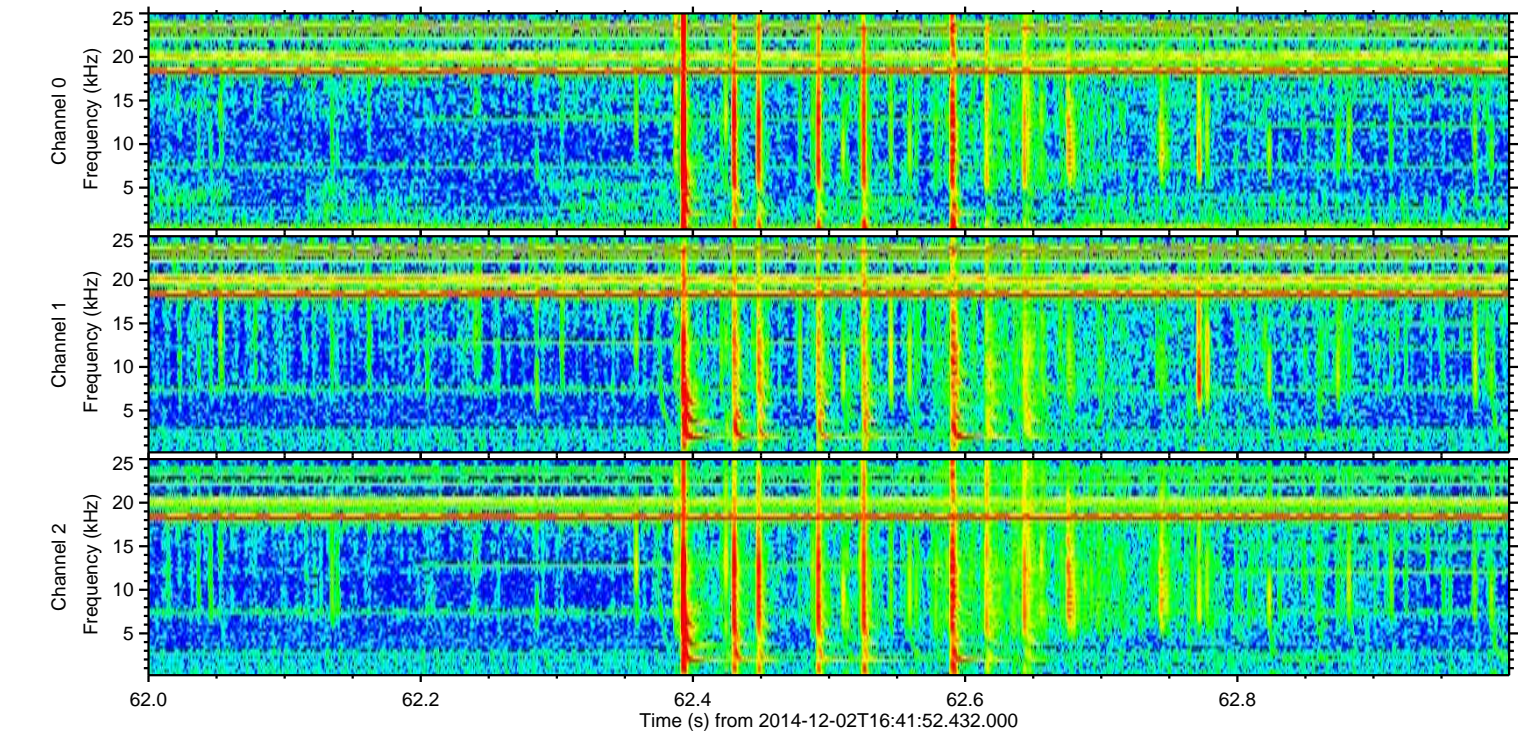
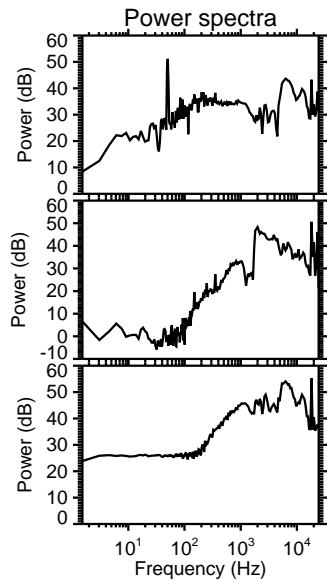
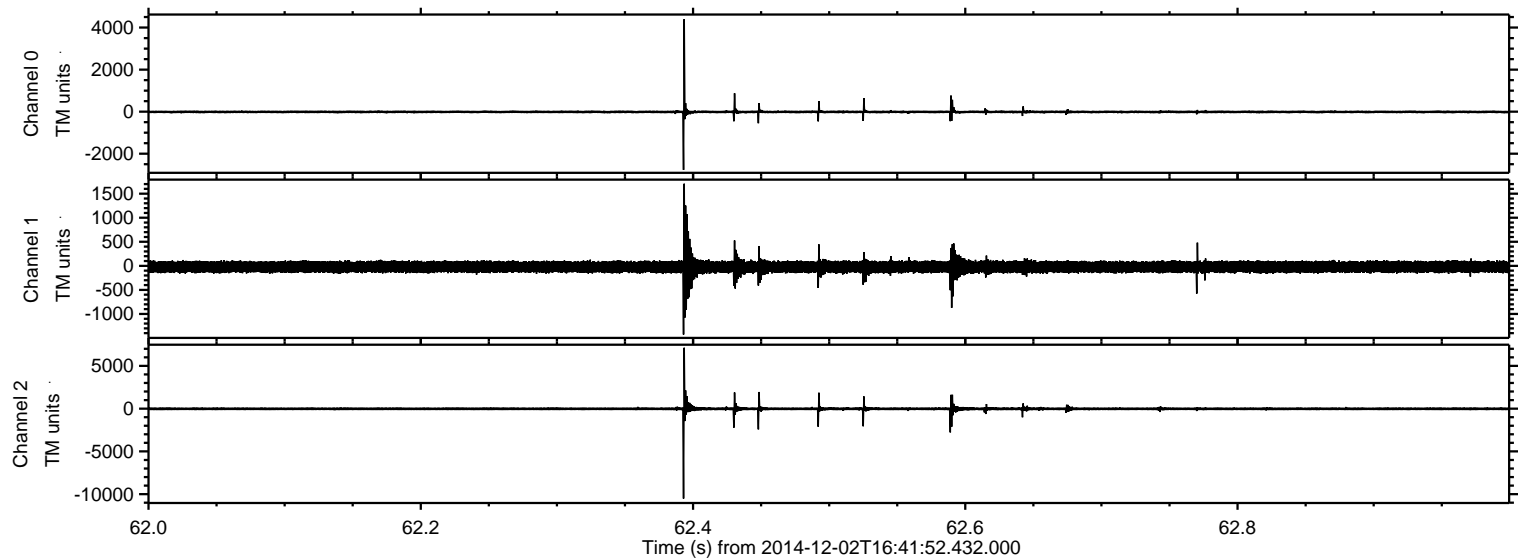

Processed Tue Dec 2 17:49:15 2014 by ELM ver.2012-10-06 from 001__elm20141202_164151__dat00.bin

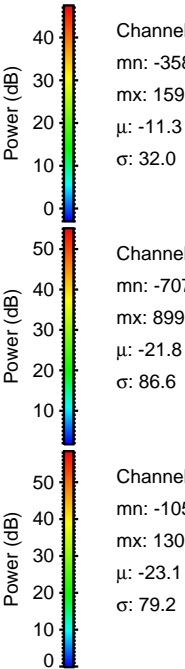
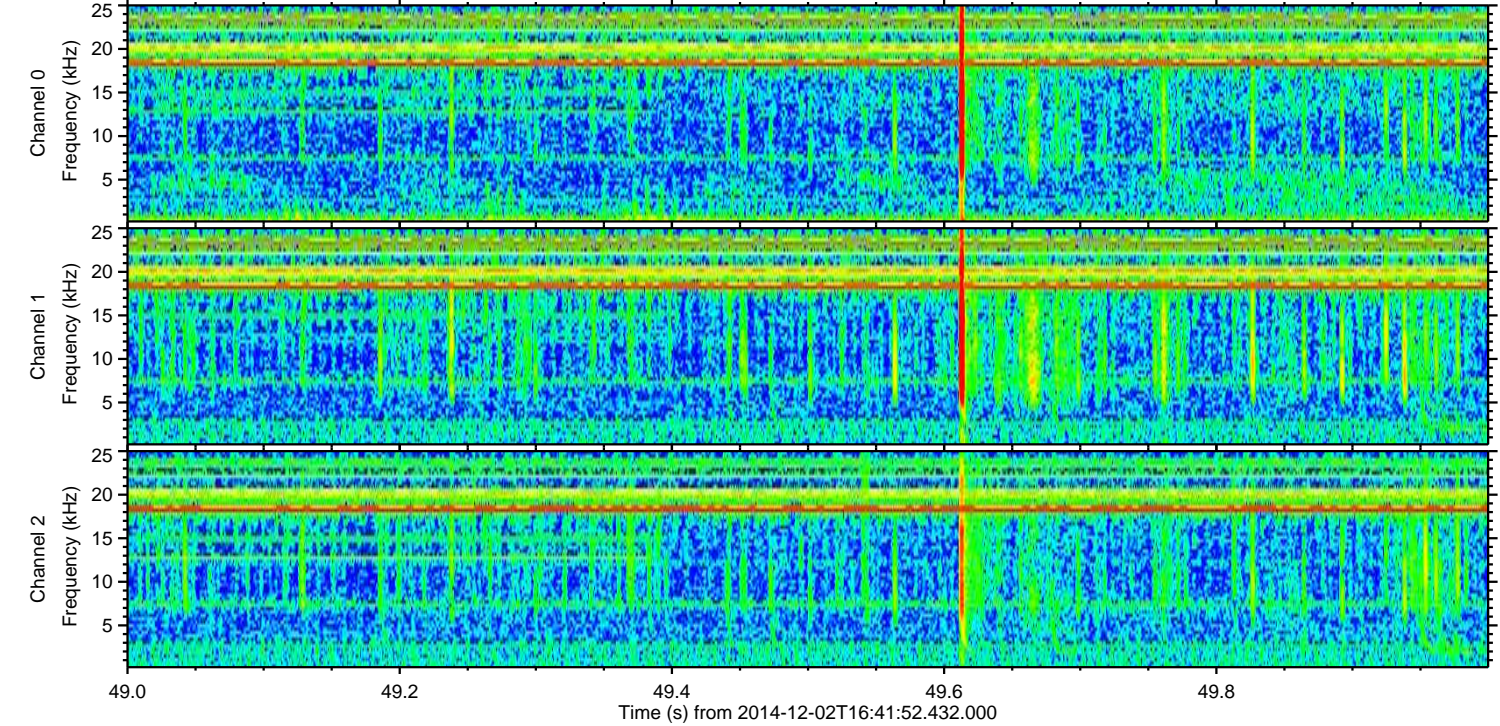
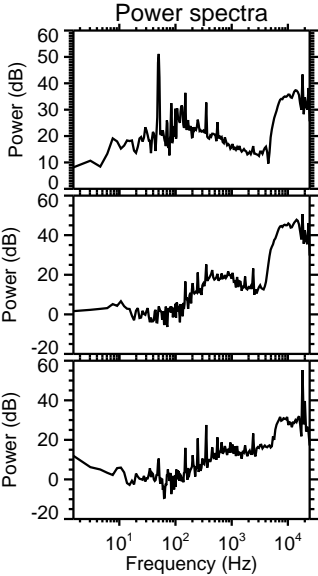
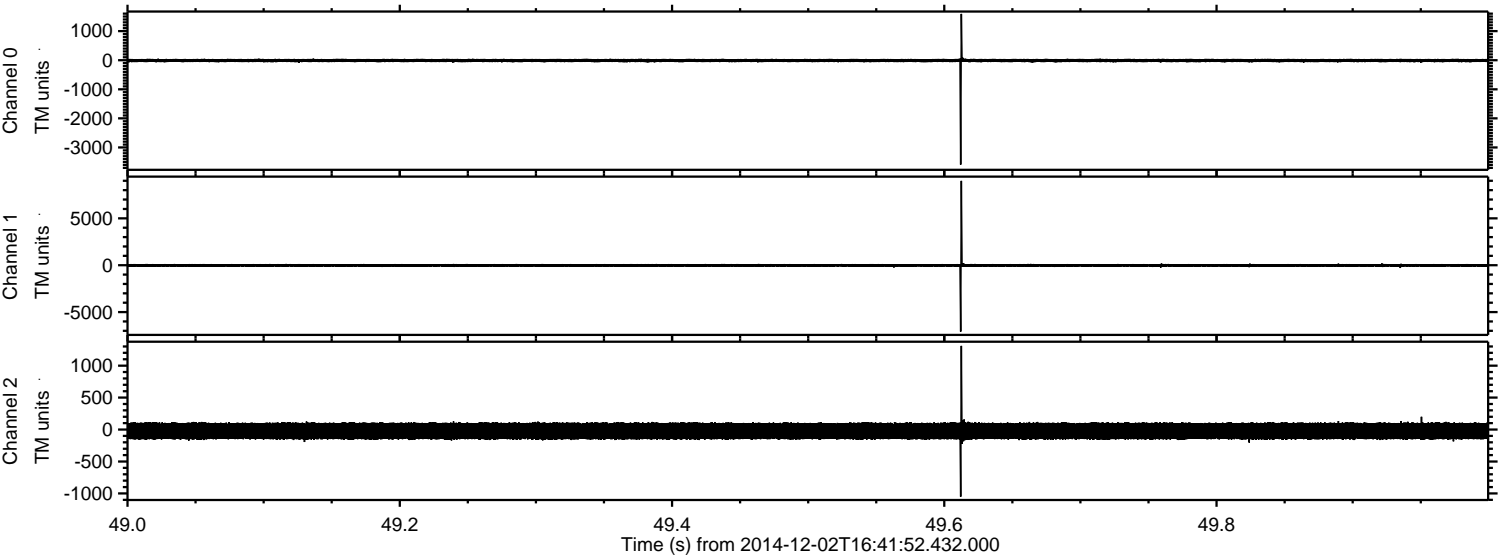

ELMAVAN 3D WAVEFORMS (Measured data sampled at 50 kHz) 49788 packets of 144 samples from 2014-12-02T16:41:52.432.000. Part 25/144

Processed Tue Dec 2 17:49:16 2014 by ELM ver.2012-10-06 from 001__elm20141202_164151__dat00.bin

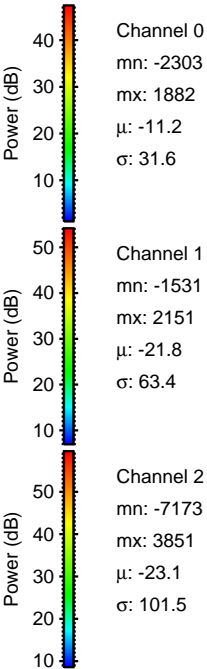
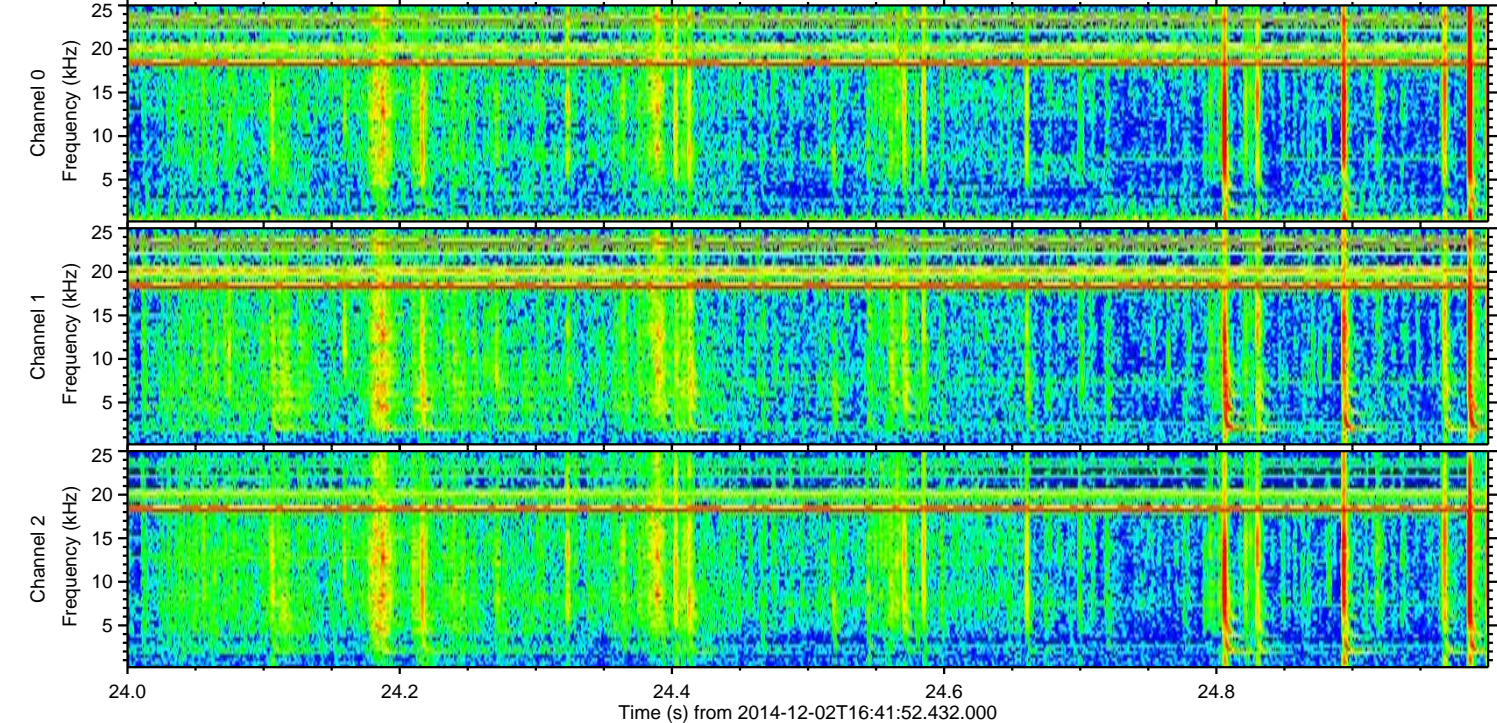
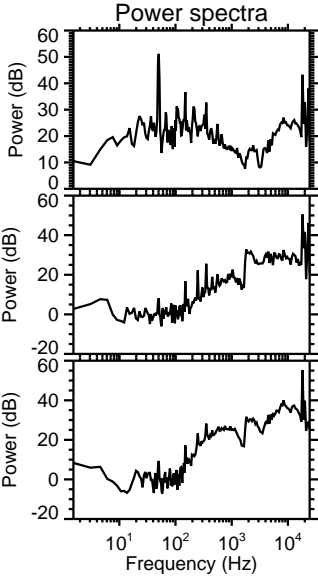
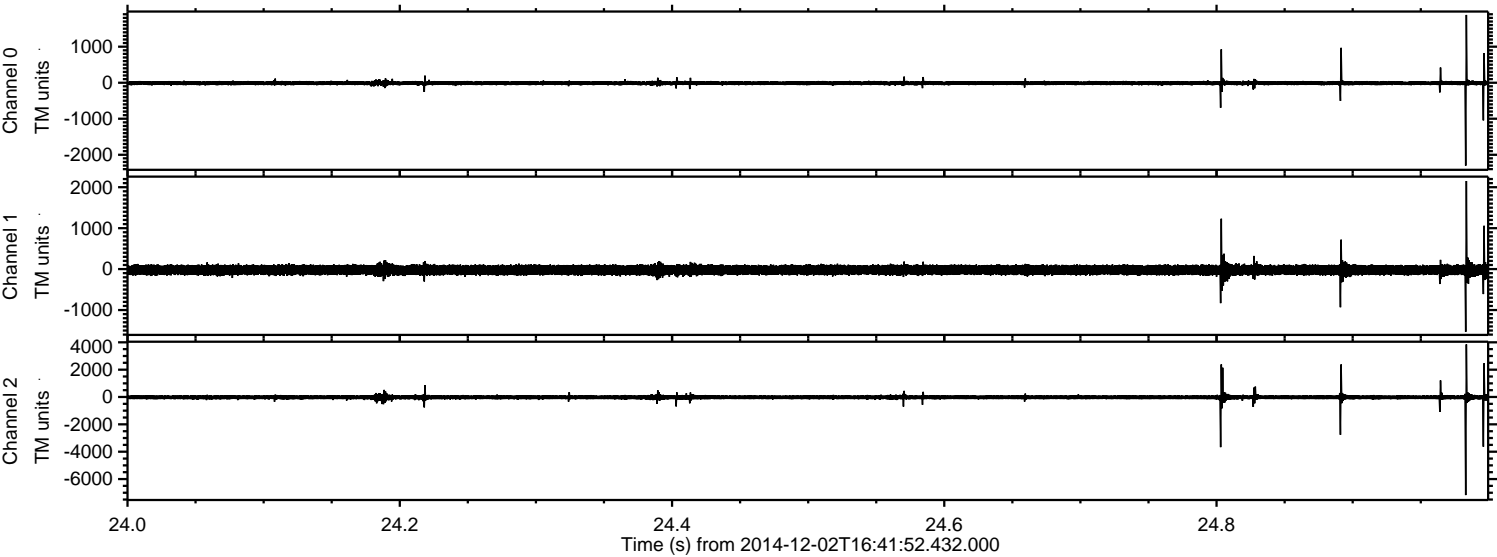

Processed Tue Dec 2 17:49:17 2014 by ELM ver.2012-10-06 from 001__elm20141202_164151__dat00.bin

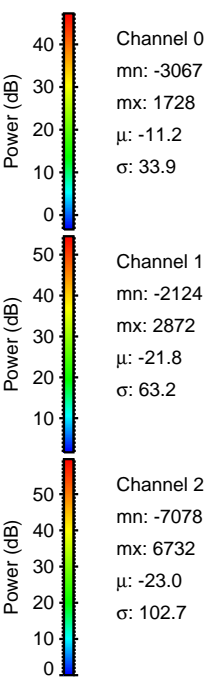
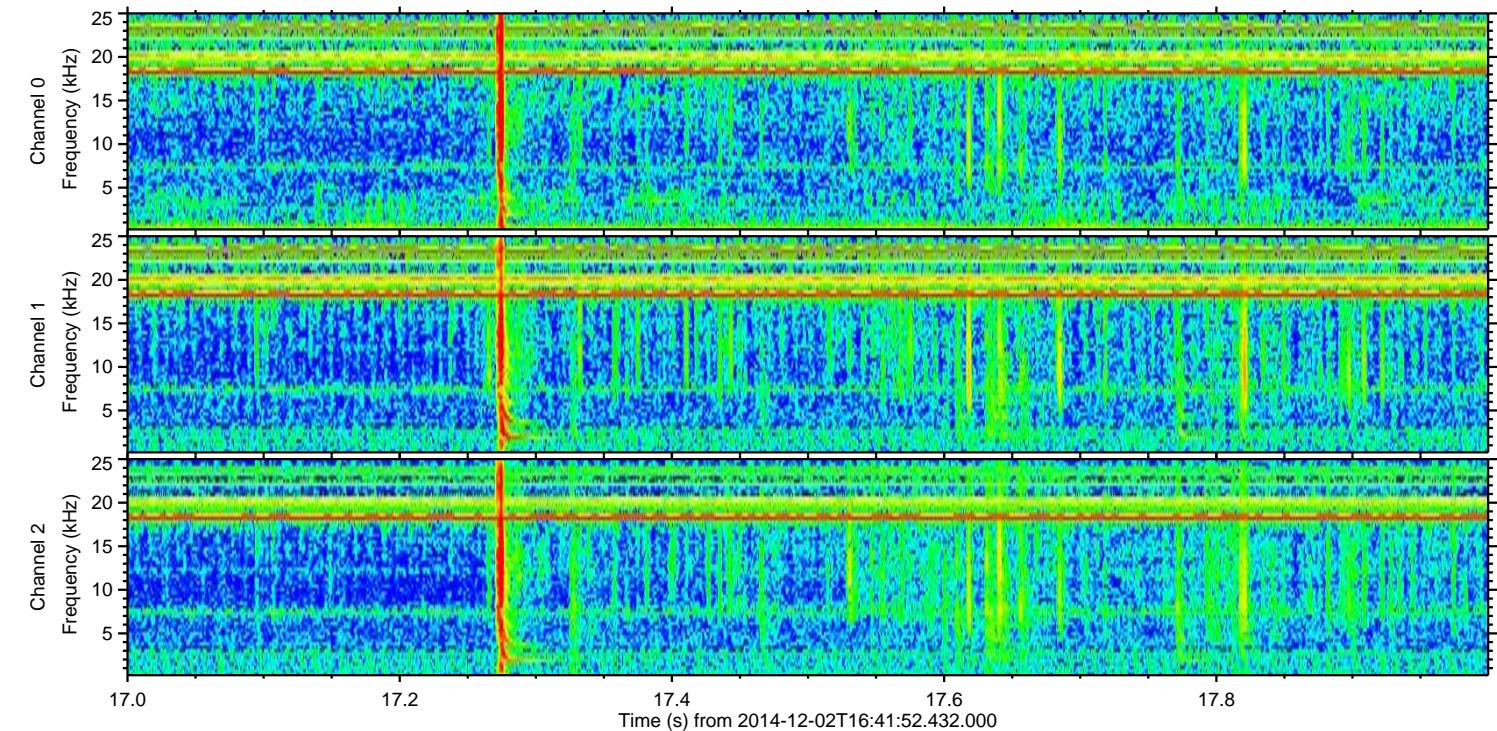
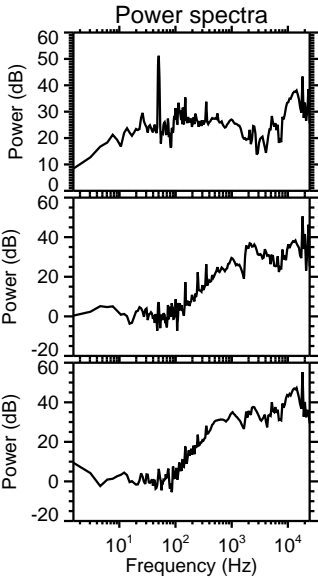
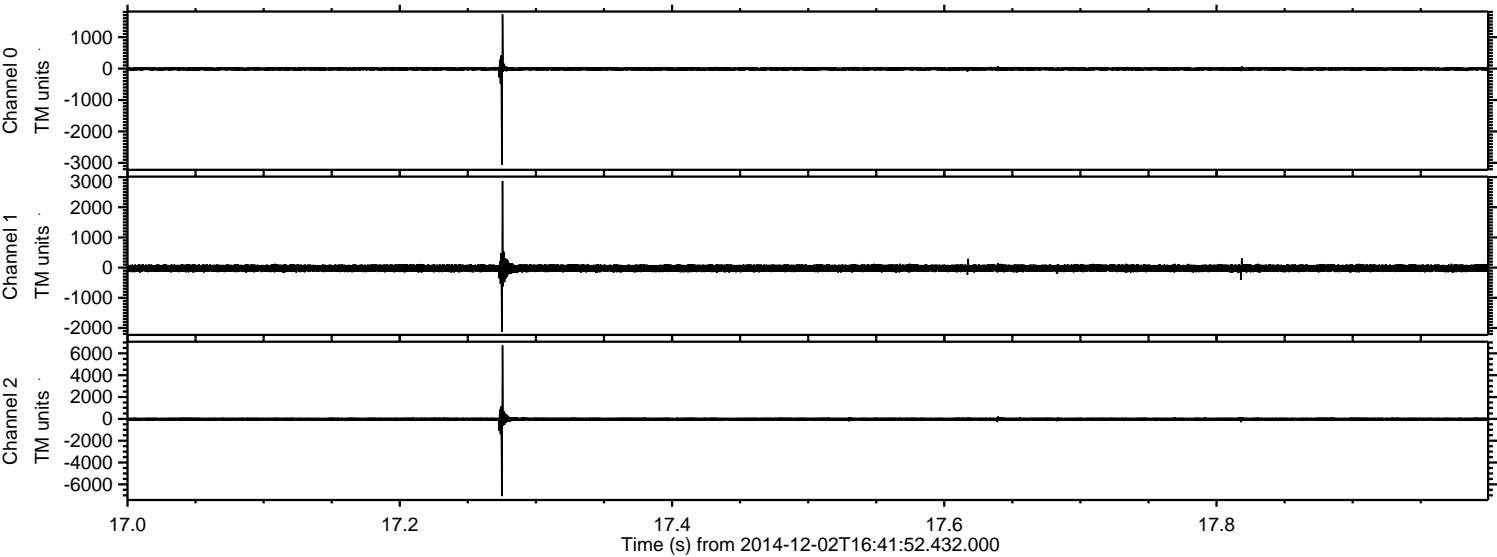

Channel 0
mn: -3067
mx: 1728
 μ : -11.2
 σ : 33.9

Channel 1
mn: -2124
mx: 2872
 μ : -21.8
 σ : 63.2

Channel 2
mn: -7078
mx: 6732
 μ : -23.0
 σ : 102.7

ELMAVAN 3D WAVEFORMS (Measured data sampled at 50 kHz) 49788 packets of 144 samples from 2014-12-02T16:41:52.432.000. Part 117/144

Processed Tue Dec 2 17:49:18 2014 by ELM ver.2012-10-06 from 001__elm20141202_164151__dat00.bin

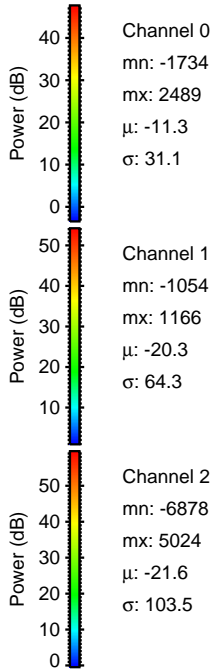
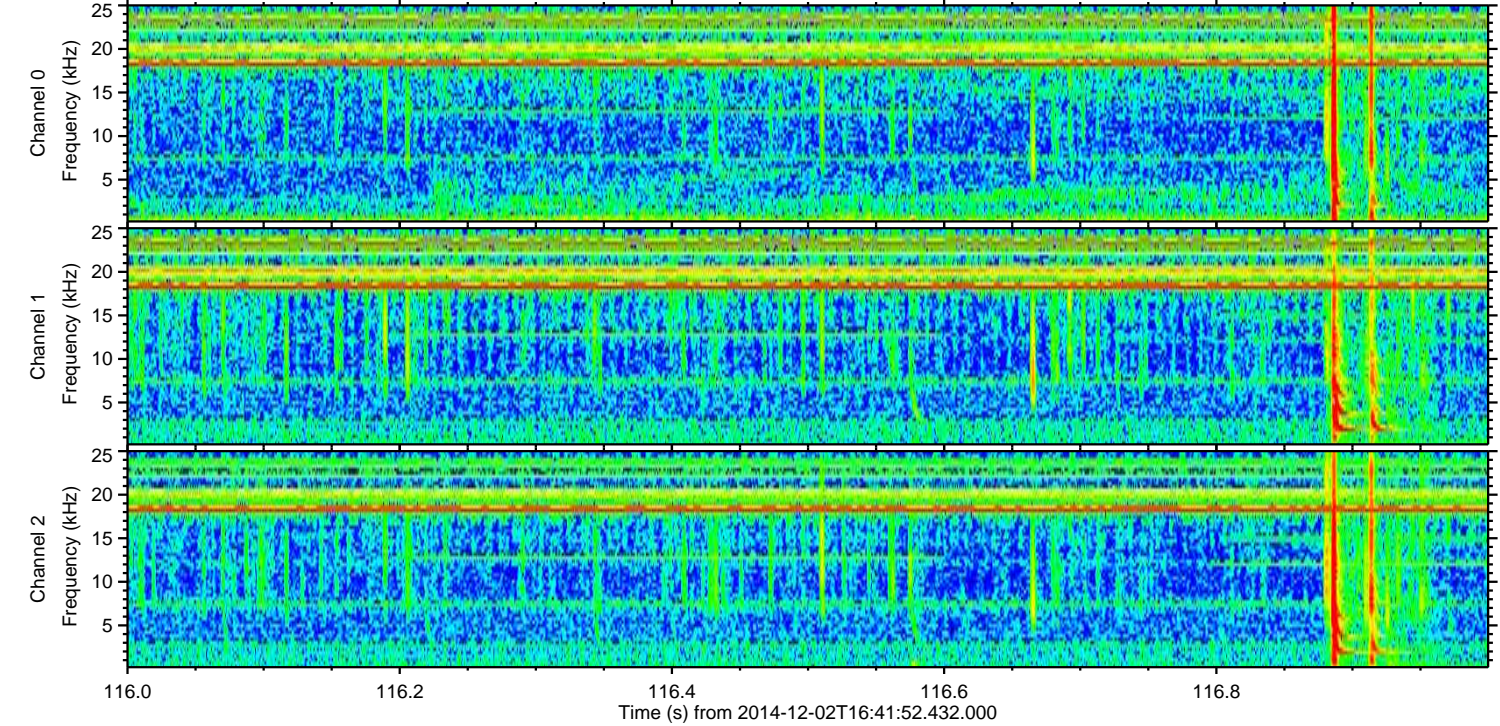
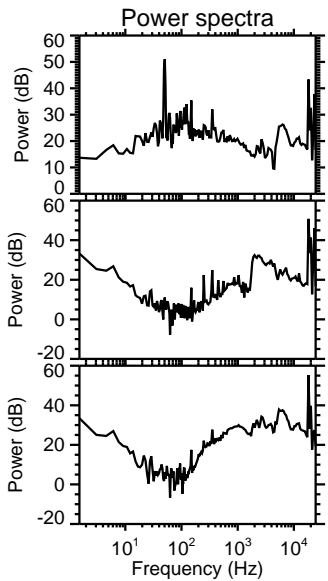
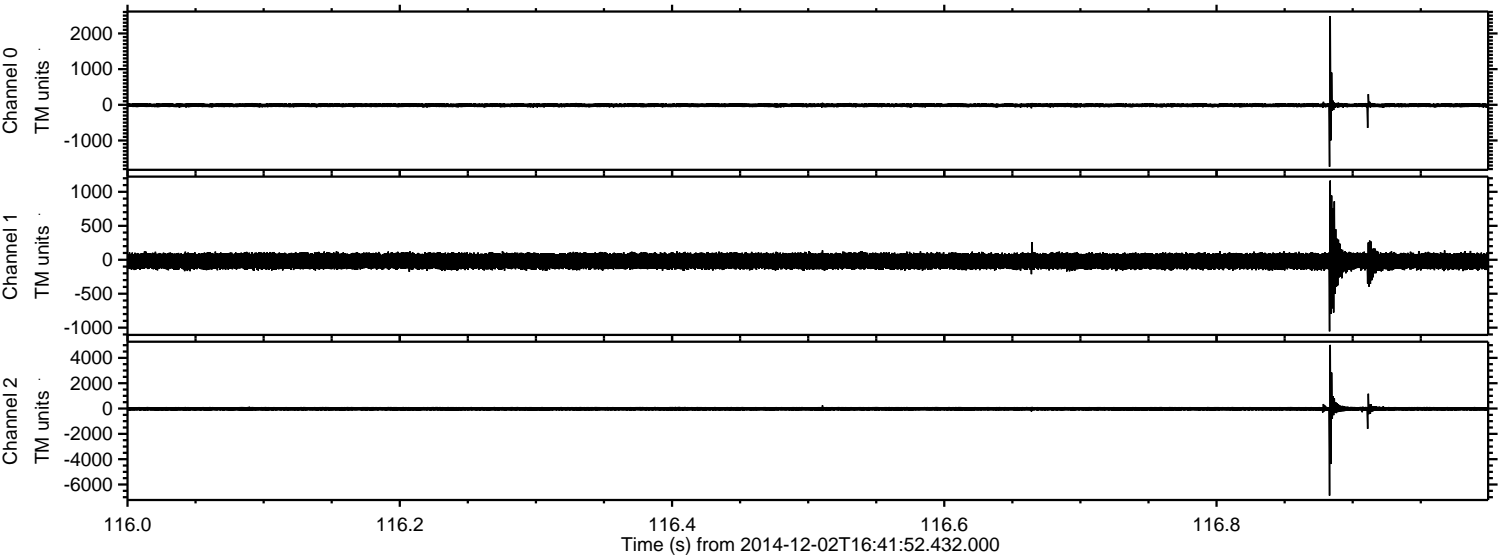

ELMAVAN 3D WAVEFORMS (Measured data sampled at 50 kHz) 49788 packets of 144 samples from 2014-12-02T16:41:52.432.000. Part 54/144

Processed Tue Dec 2 17:49:19 2014 by ELM ver.2012-10-06 from 001__elm20141202_164151__dat00.bin

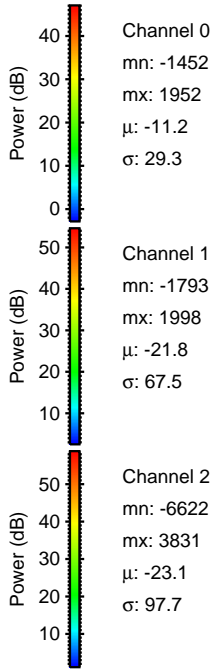
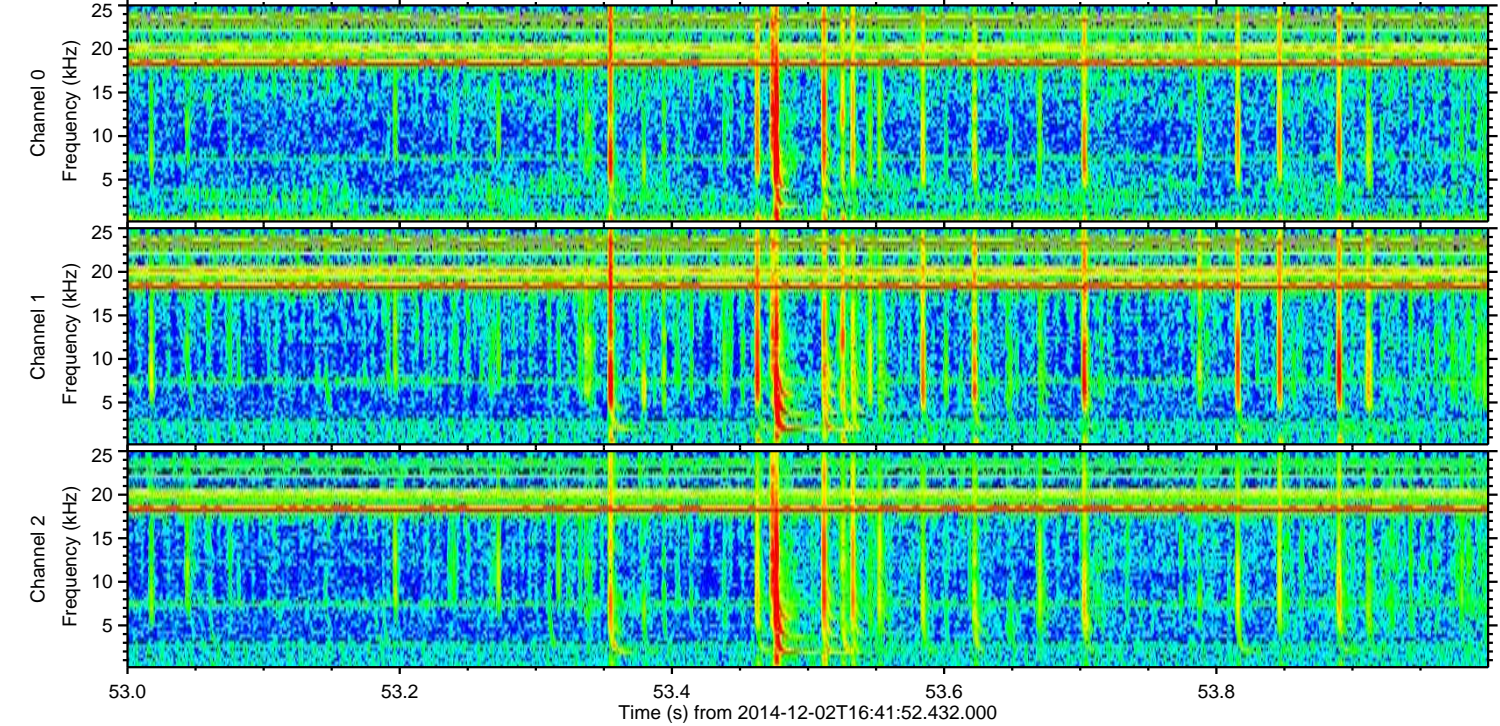
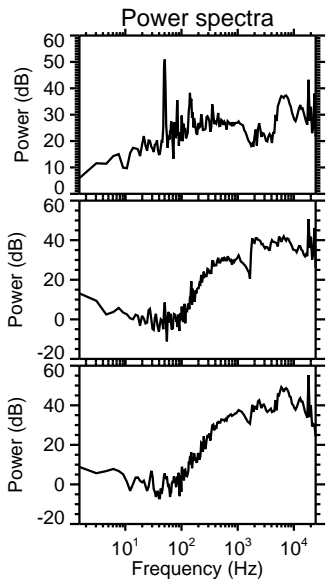
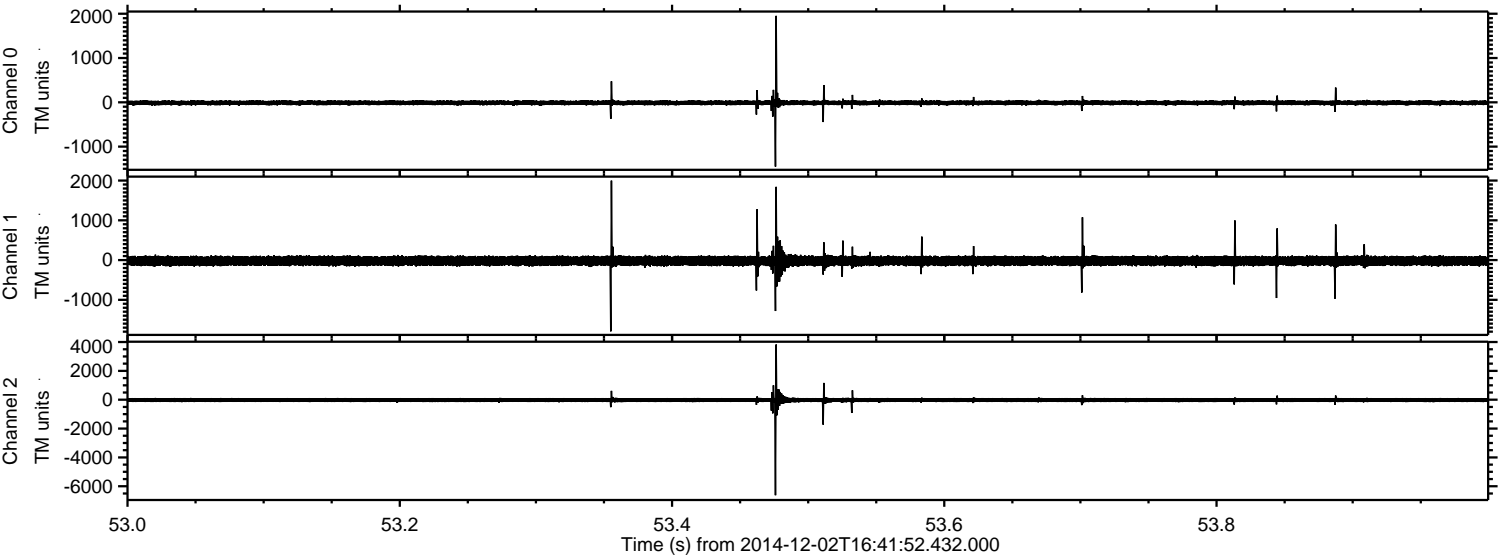

ELMAVAN 3D WAVEFORMS (Measured data sampled at 50 kHz) 49788 packets of 144 samples from 2014-12-02T16:41:52.432.000. Part 42/144

Processed Tue Dec 2 17:49:20 2014 by ELM ver.2012-10-06 from 001__elm20141202_164151__dat00.bin

