

ELMAVAN 3D WAVEFORMS (Measured data sampled at 50 kHz) 49780 packets of 144 samples from 2014-12-02T16:21:51.858.999.

Processed Tue Dec 2 17:28:53 2014 by ELM ver.2012-10-06 from 001__elm20141202_162150__dat00.bin

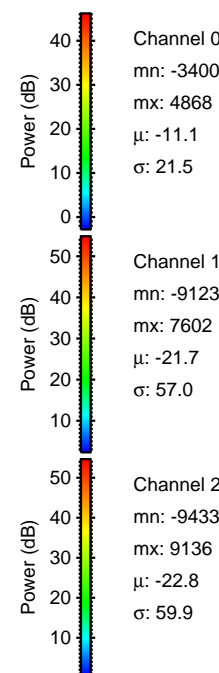

Processed Tue Dec 2 17:29:04 2014 by ELM ver.2012-10-06 from 001__elm20141202_162150__dat00.bin

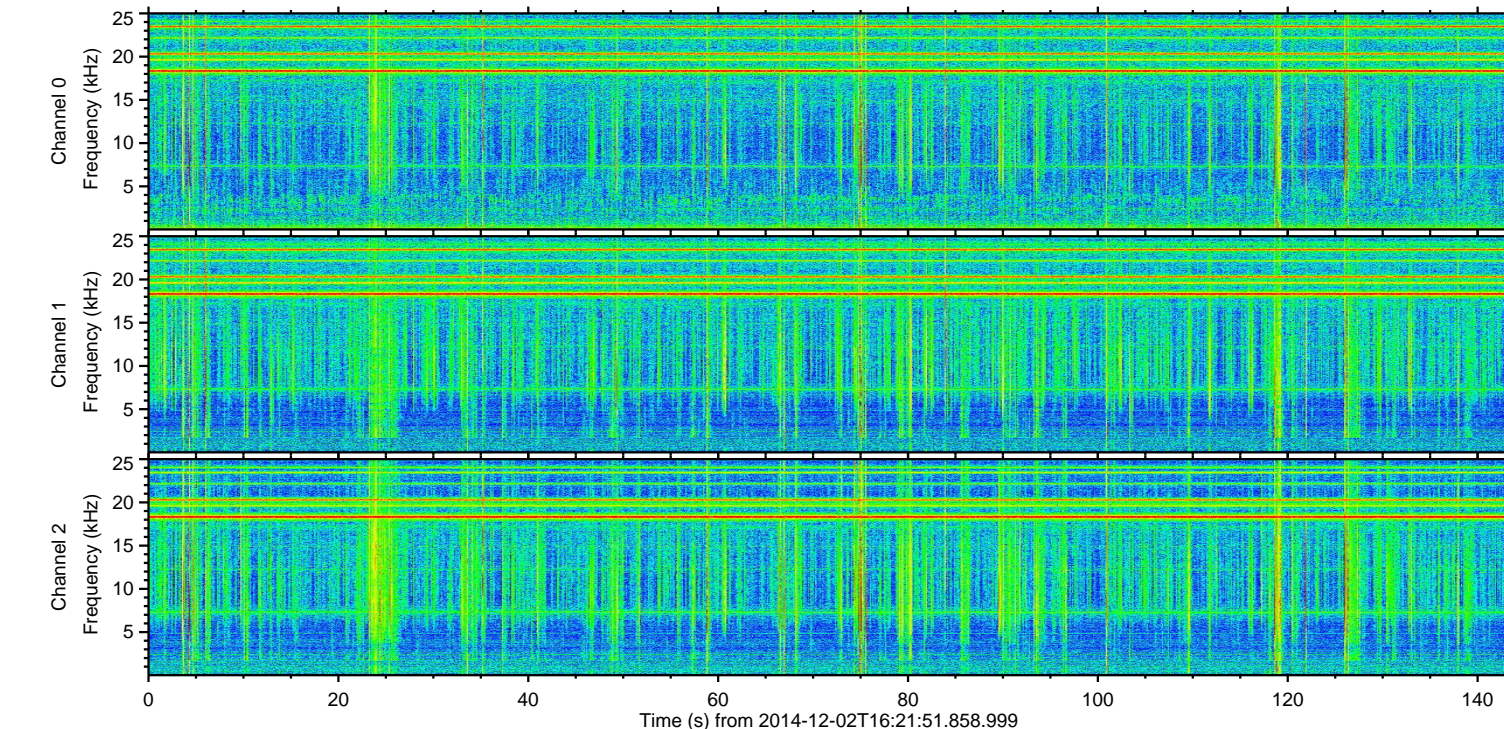
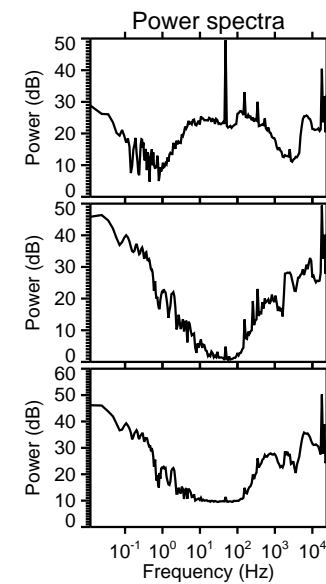
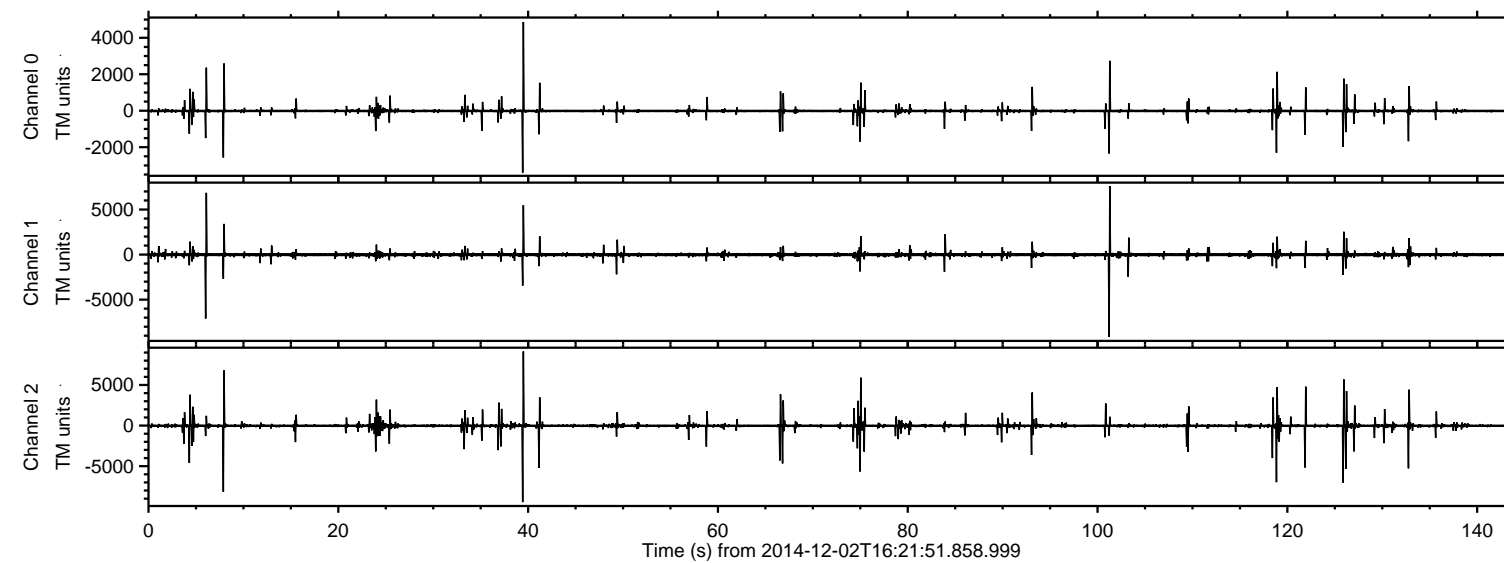
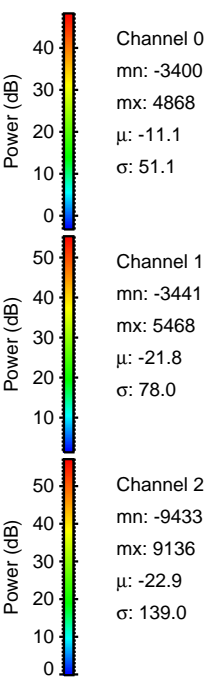
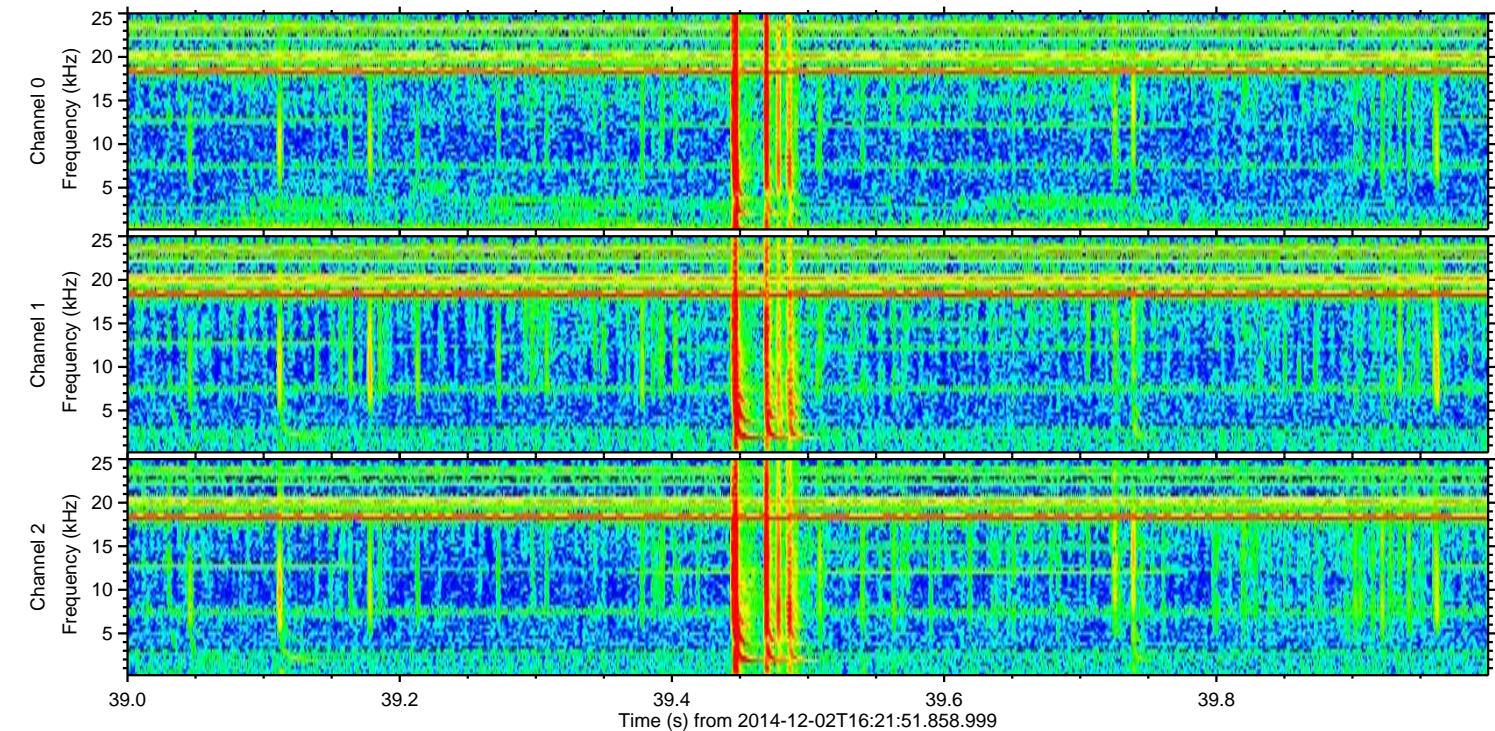
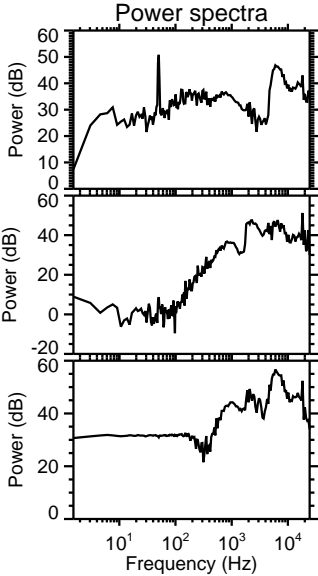
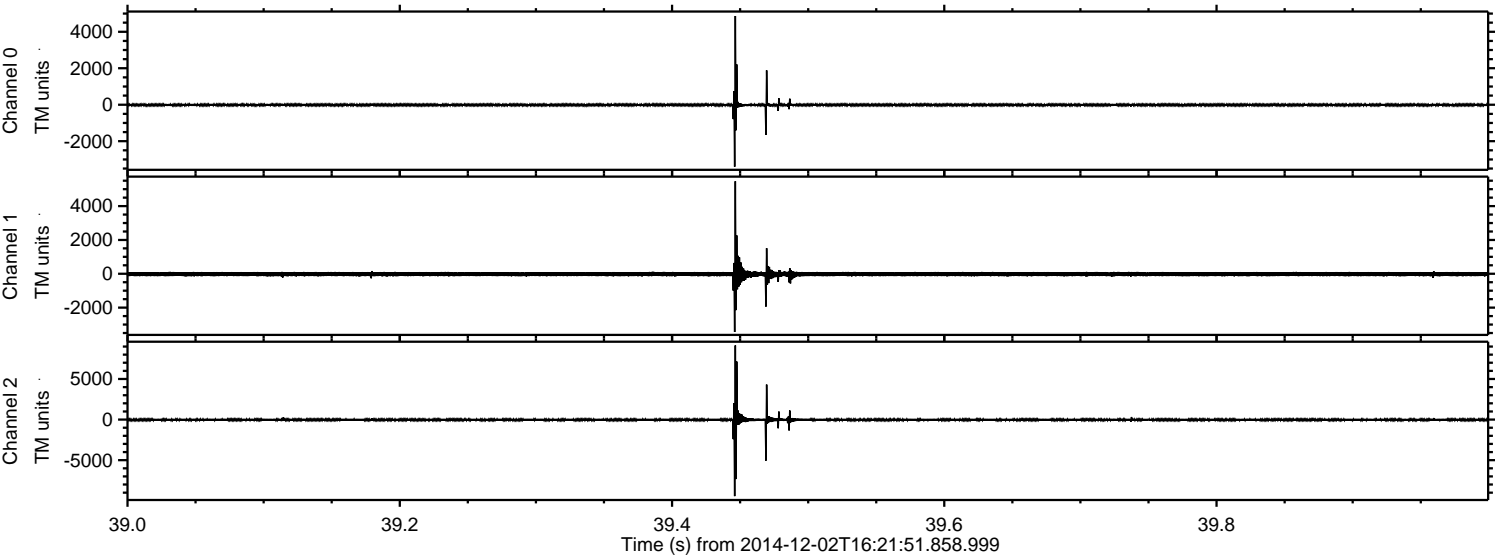

ELMAVAN 3D WAVEFORMS (Measured data sampled at 50 kHz) 49780 packets of 144 samples from 2014-12-02T16:21:51.858.999. Part 102/144

Processed Tue Dec 2 17:29:05 2014 by ELM ver.2012-10-06 from 001__elm20141202_162150__dat00.bin

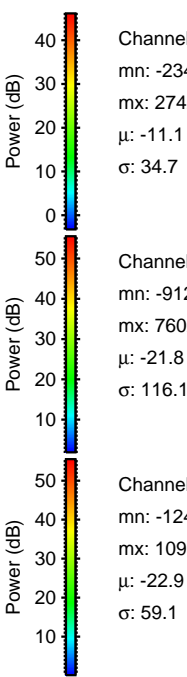
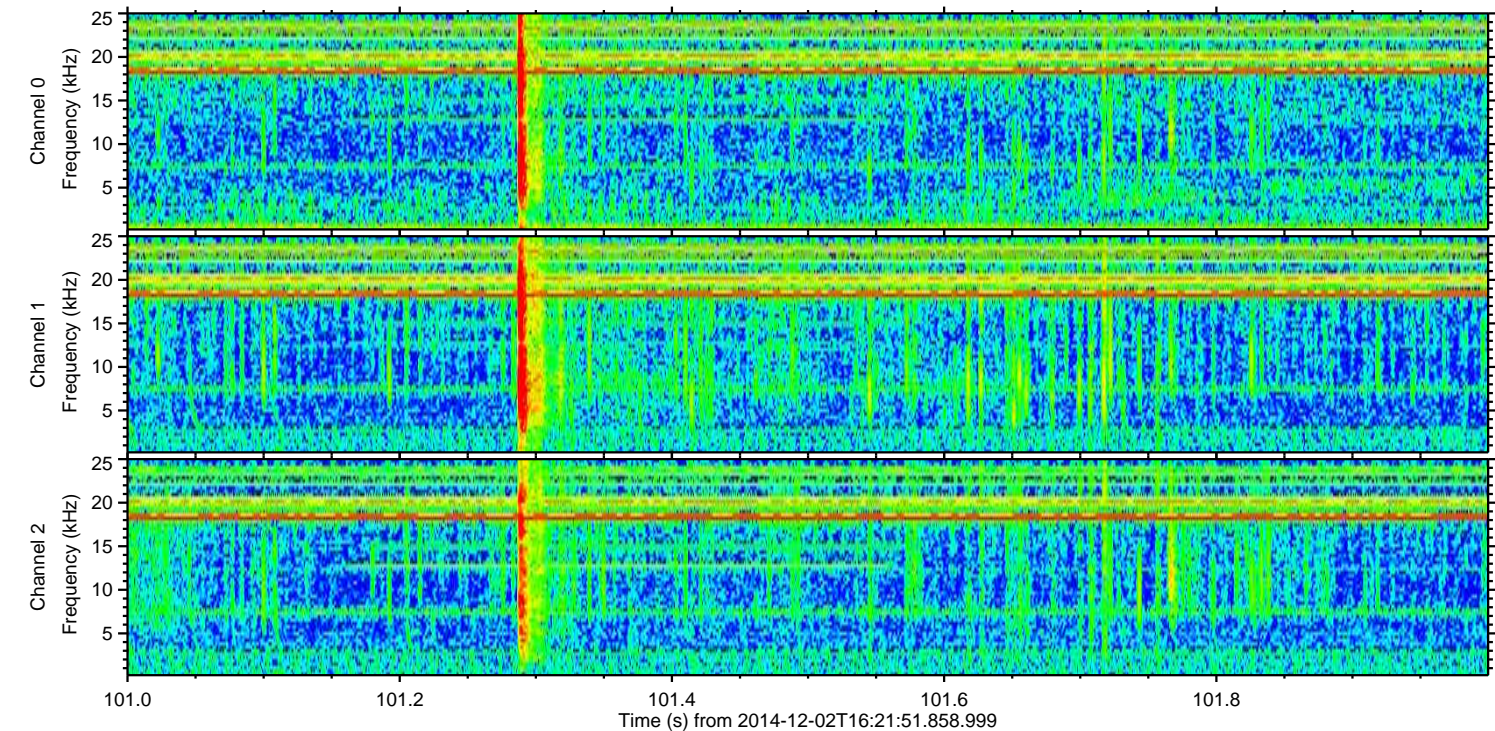
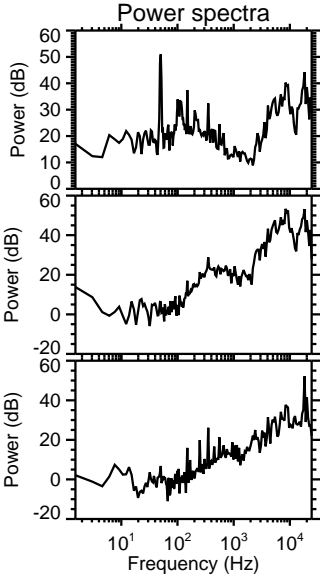
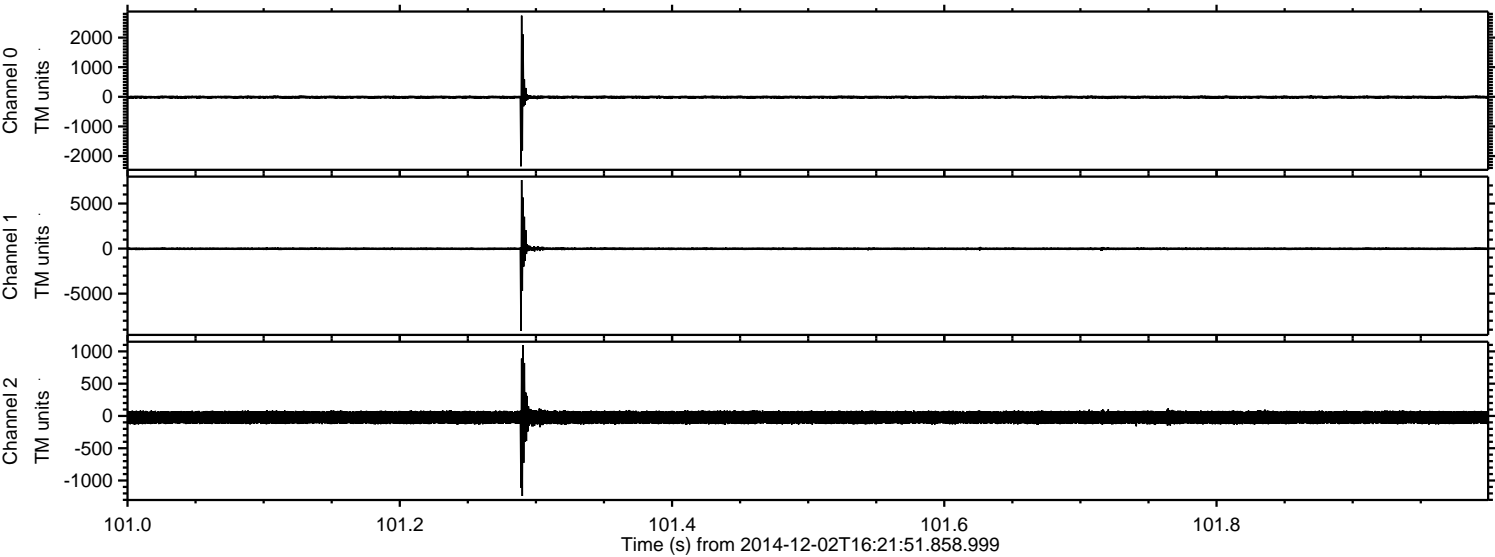

Processed Tue Dec 2 17:29:06 2014 by ELM ver.2012-10-06 from 001__elm20141202_162150__dat00.bin

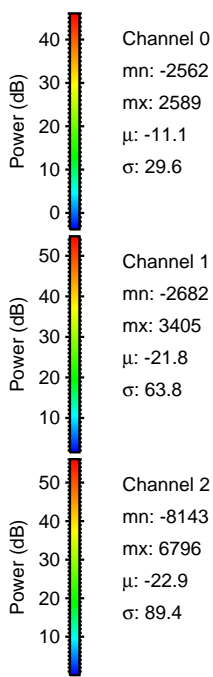
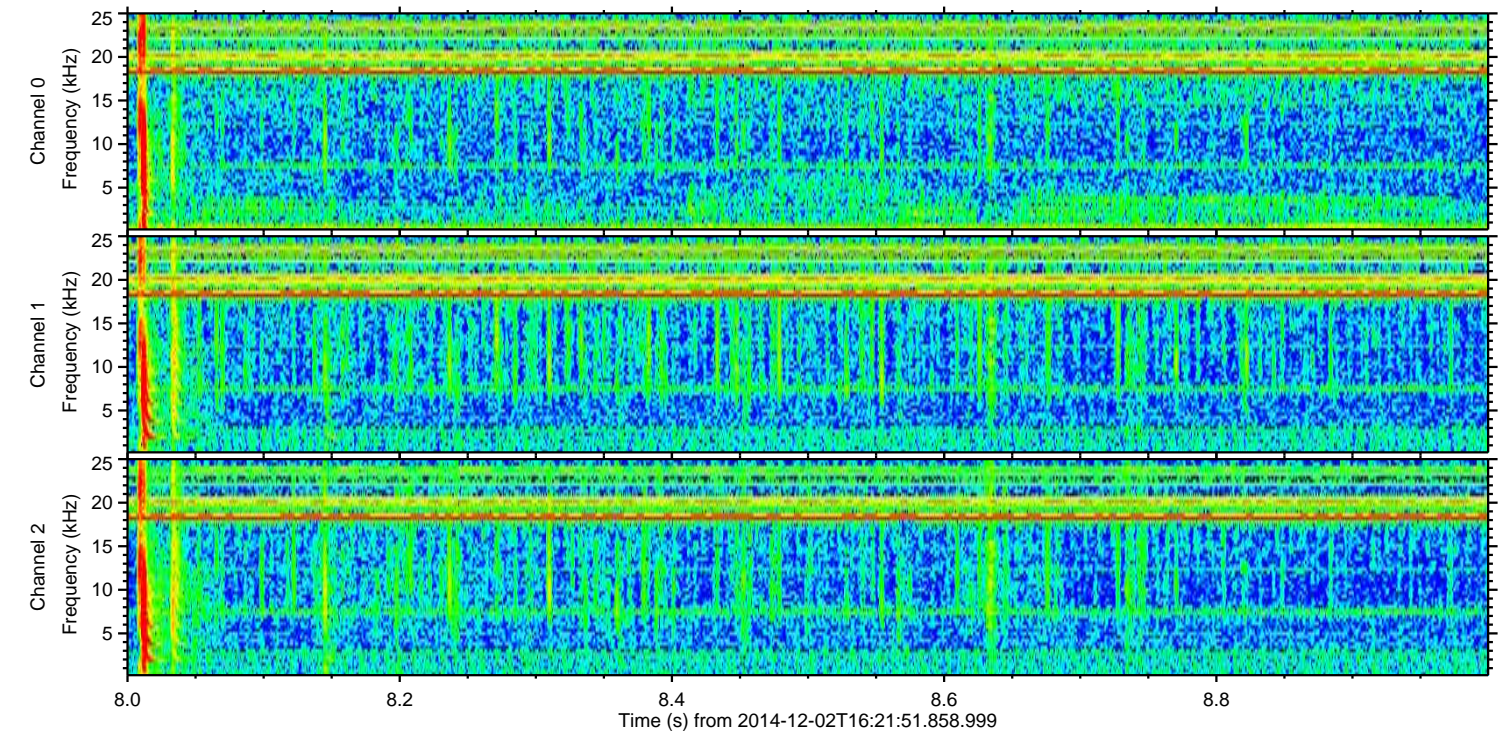
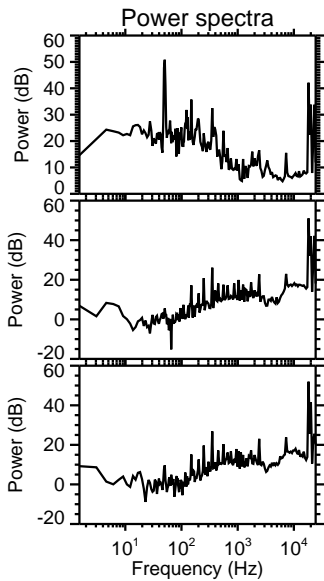
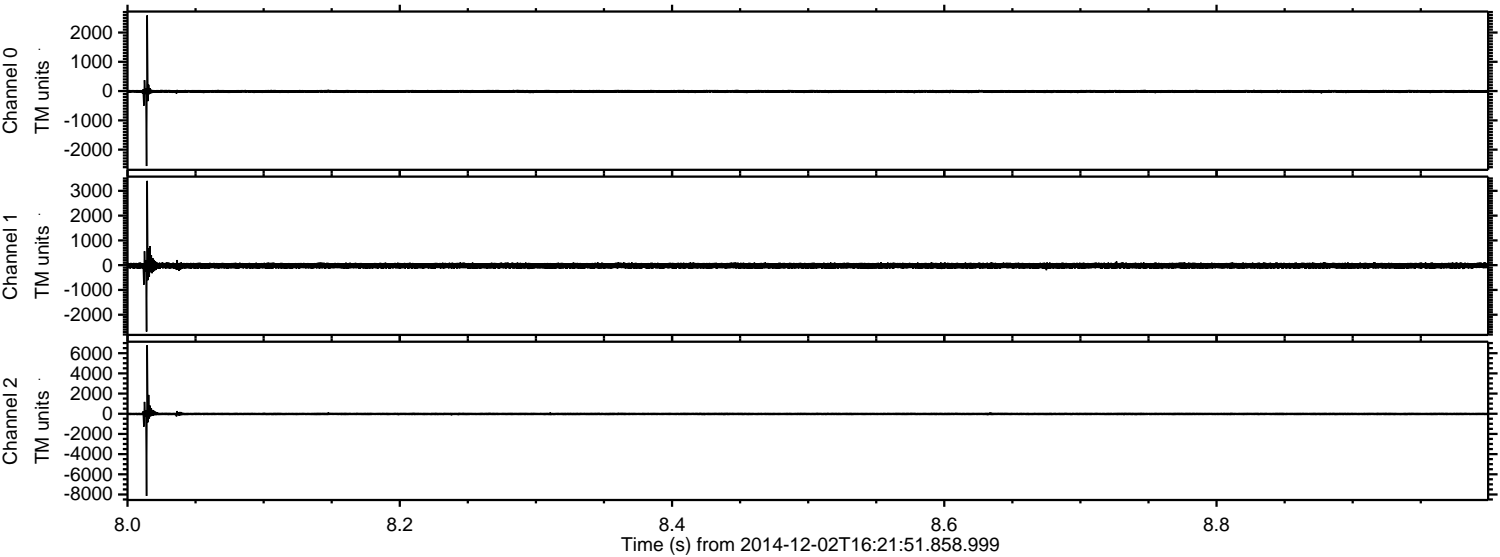

Processed Tue Dec 2 17:29:07 2014 by ELM ver.2012-10-06 from 001__elm20141202_162150__dat00.bin

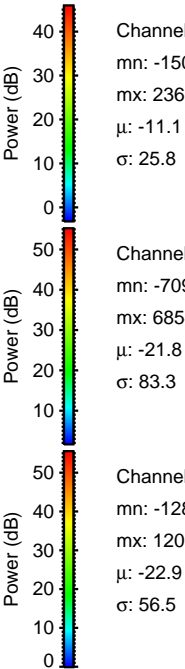
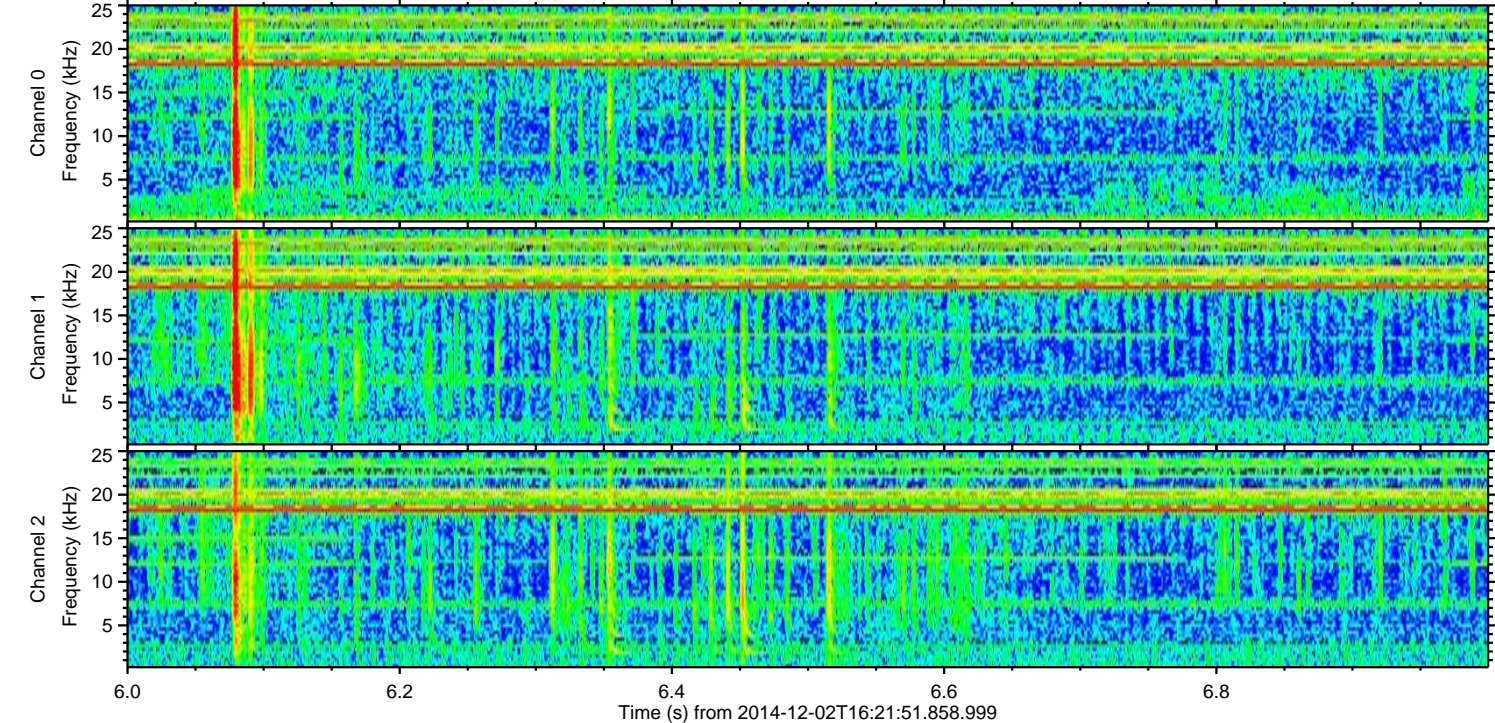
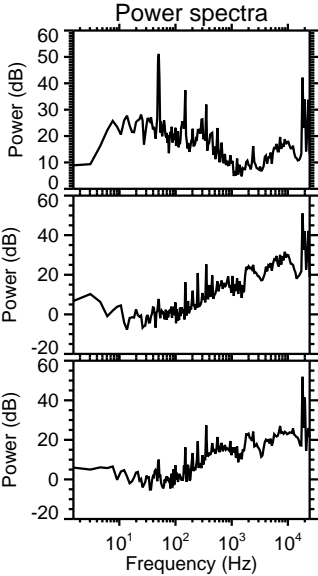
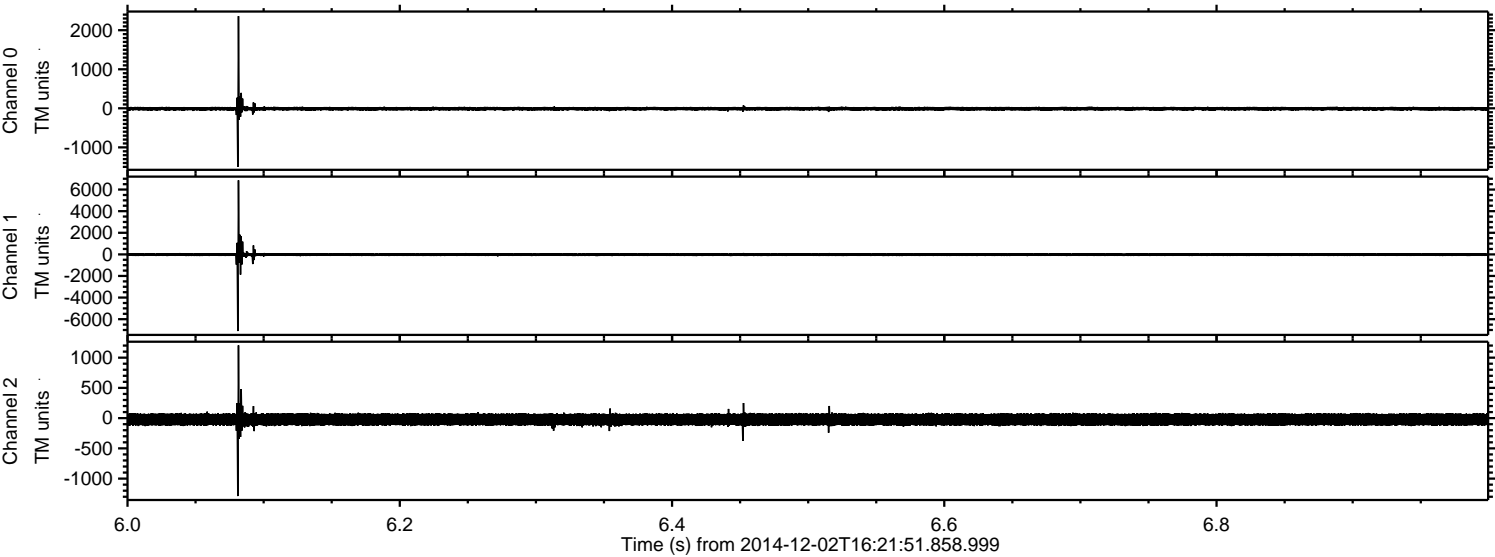

ELMAVAN 3D WAVEFORMS (Measured data sampled at 50 kHz) 49780 packets of 144 samples from 2014-12-02T16:21:51.858.999. Part 126/144

Processed Tue Dec 2 17:29:08 2014 by ELM ver.2012-10-06 from 001__elm20141202_162150__dat00.bin

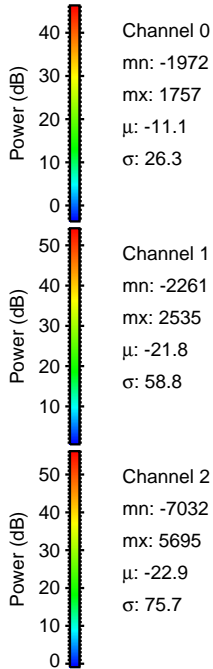
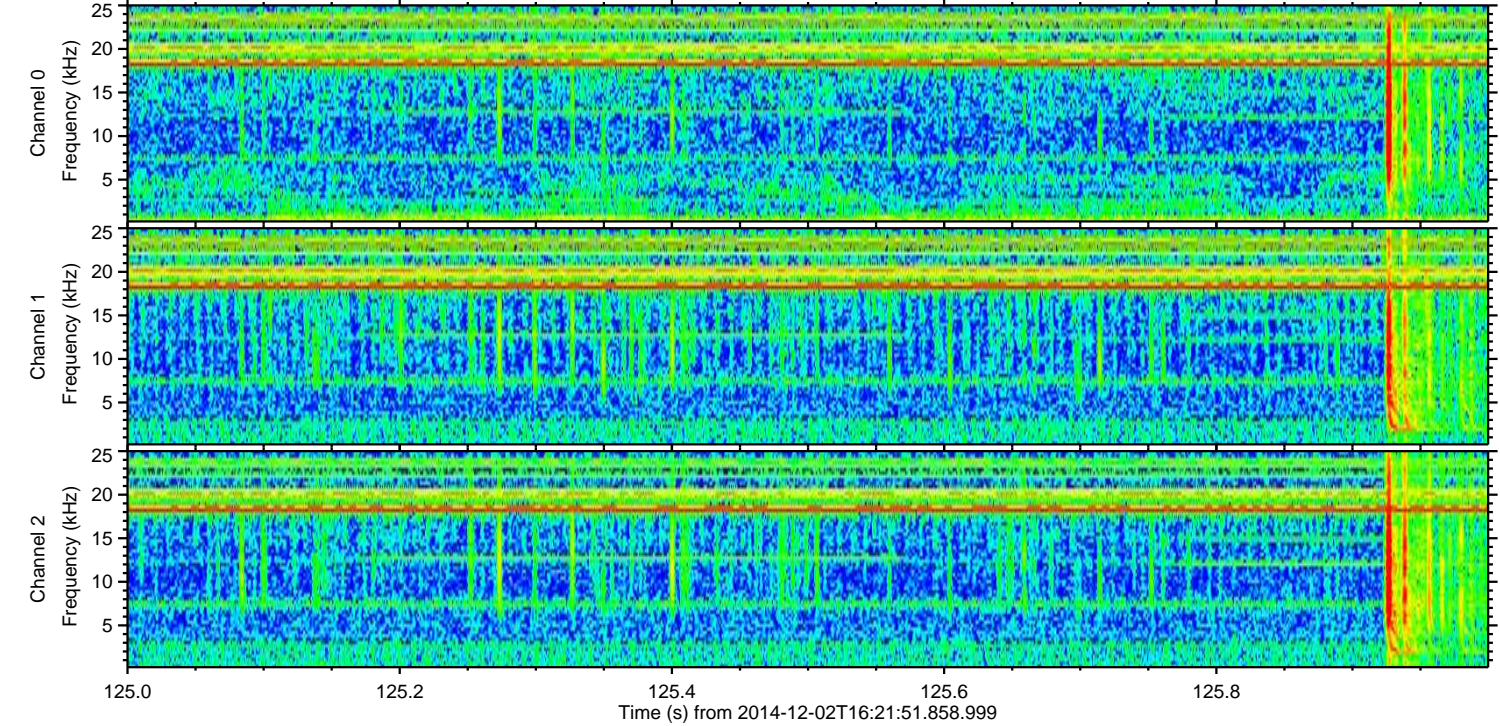
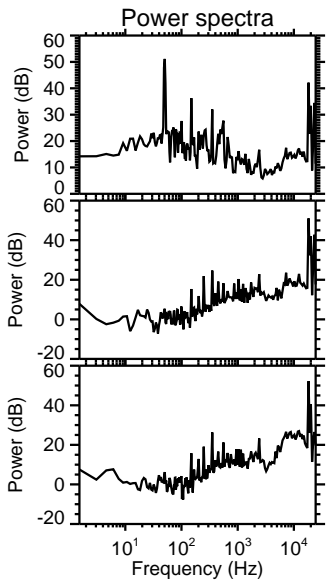
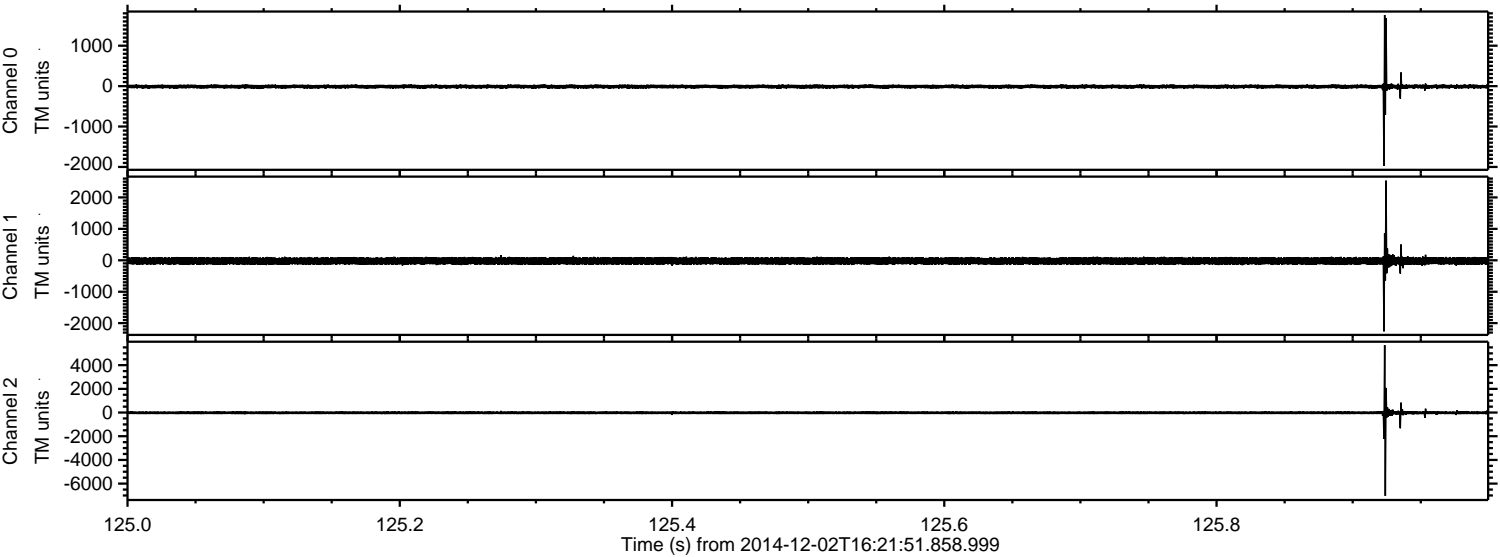

ELMAVAN 3D WAVEFORMS (Measured data sampled at 50 kHz) 49780 packets of 144 samples from 2014-12-02T16:21:51.858.999. Part 119/144

Processed Tue Dec 2 17:29:09 2014 by ELM ver.2012-10-06 from 001__elm20141202_162150__dat00.bin

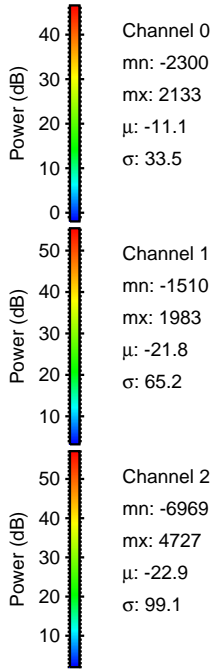
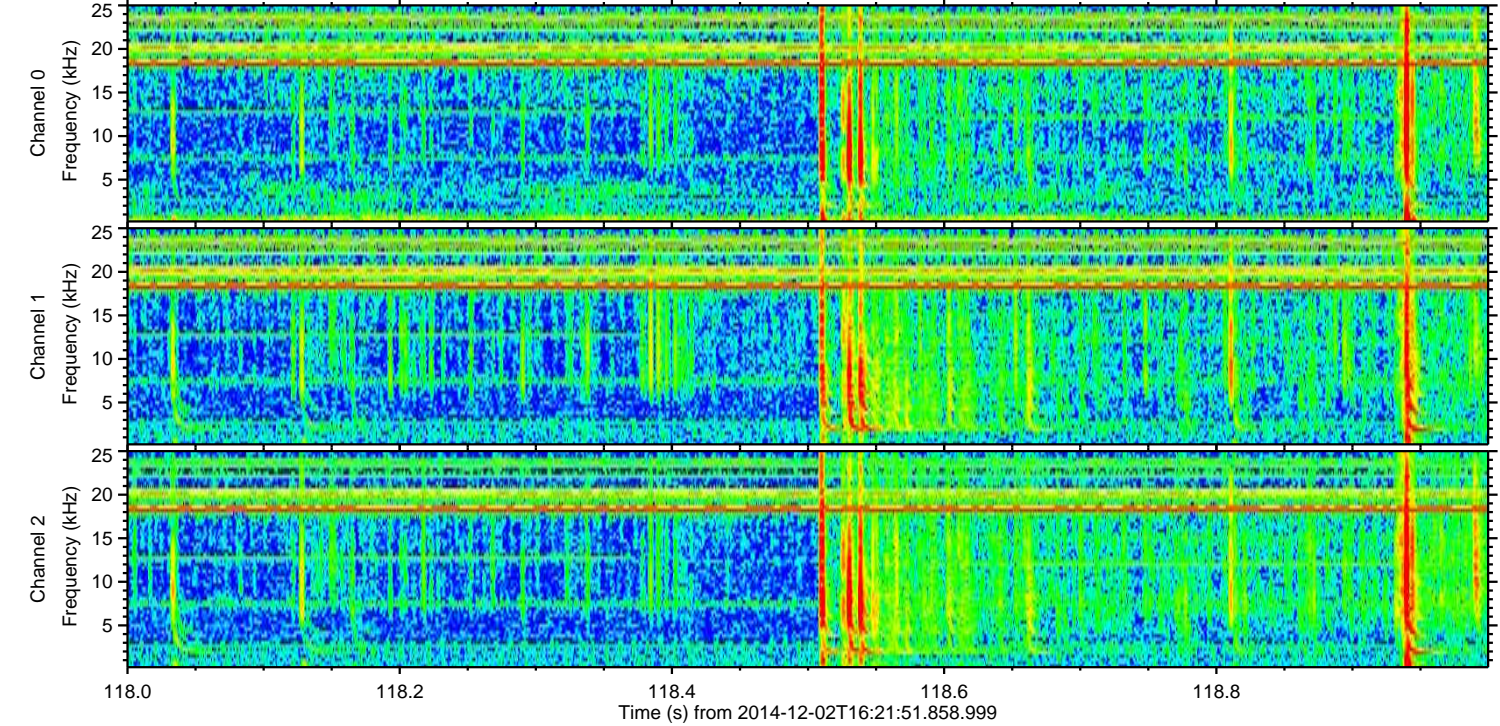
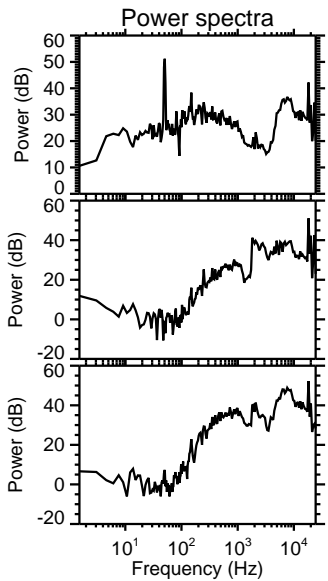
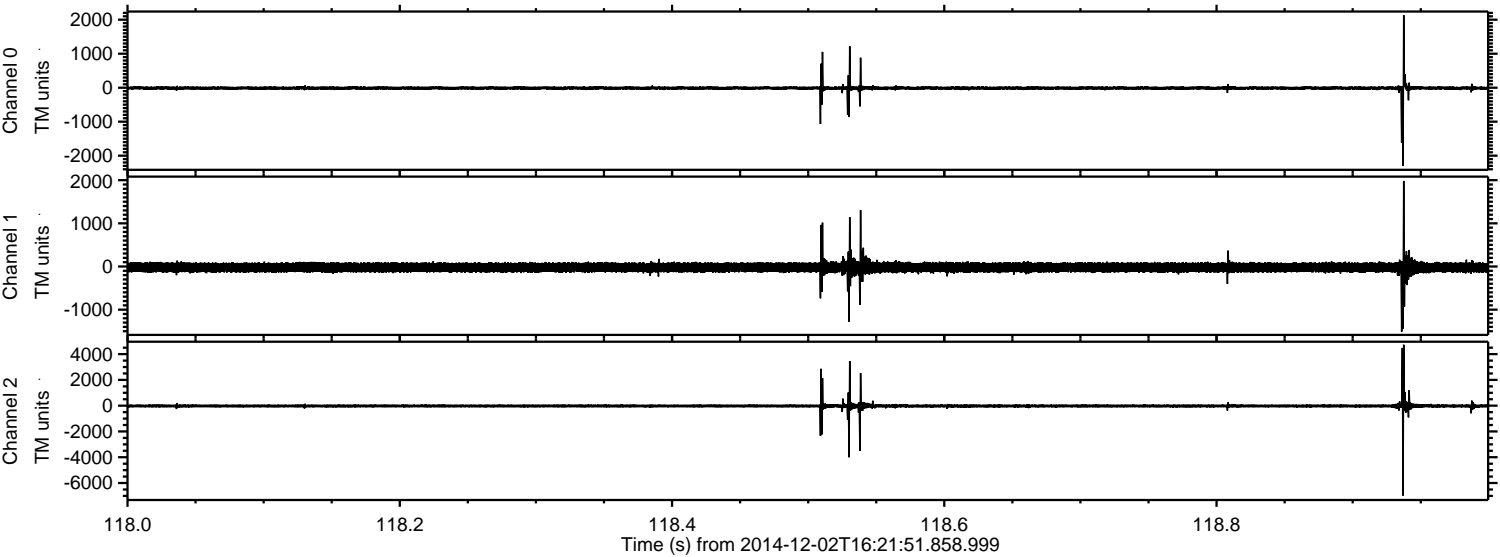

Processed Tue Dec 2 17:29:10 2014 by ELM ver.2012-10-06 from 001__elm20141202_162150__dat00.bin

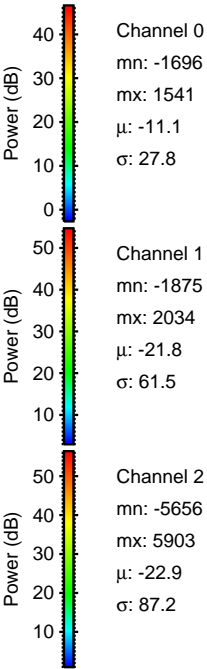
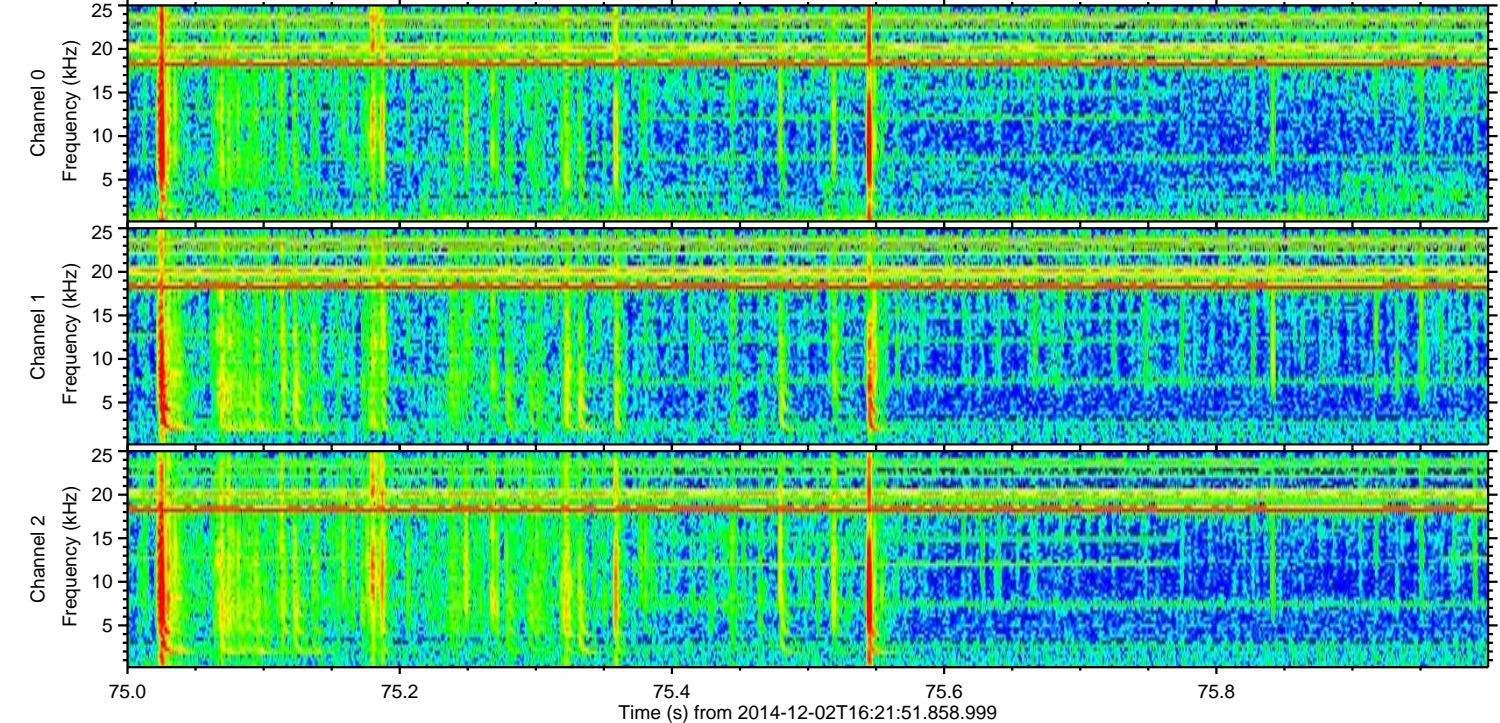
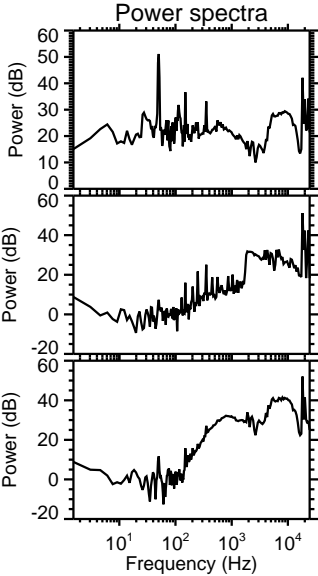
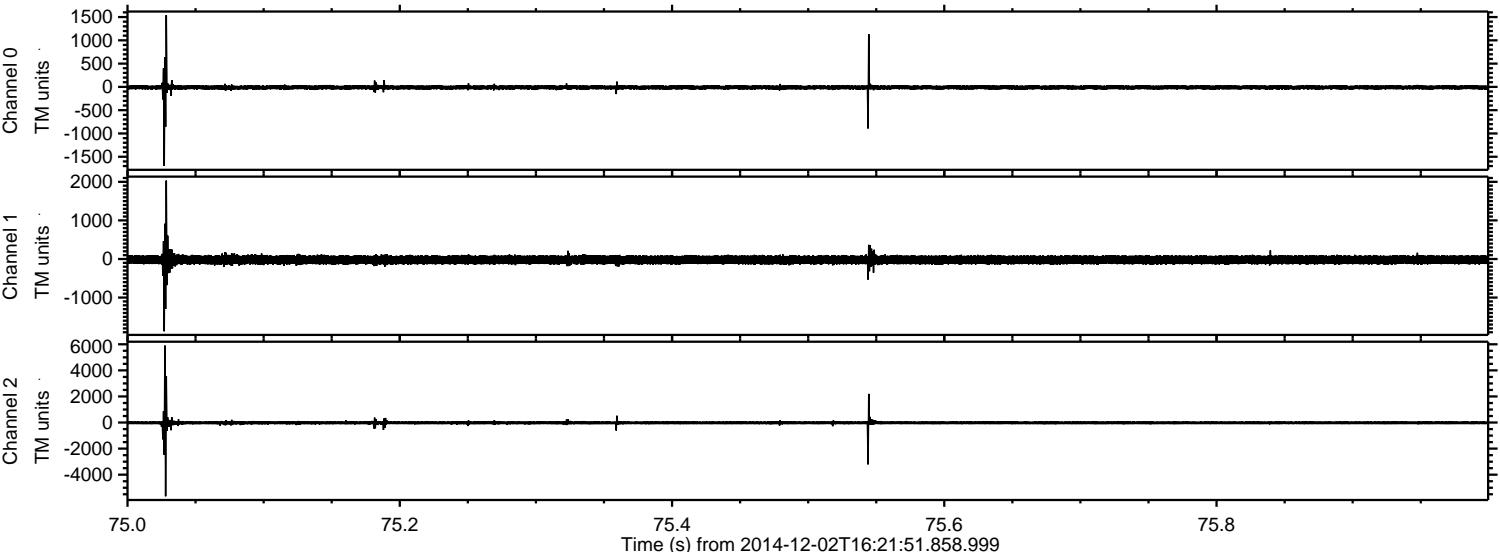

ELMAVAN 3D WAVEFORMS (Measured data sampled at 50 kHz) 49780 packets of 144 samples from 2014-12-02T16:21:51.858.999. Part 127/144

Processed Tue Dec 2 17:29:11 2014 by ELM ver.2012-10-06 from 001__elm20141202_162150__dat00.bin

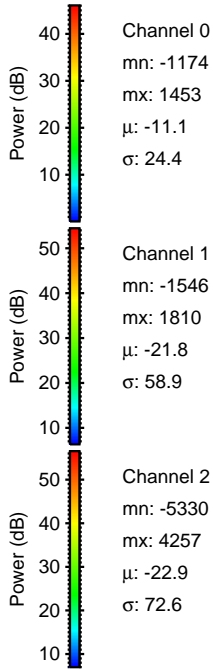
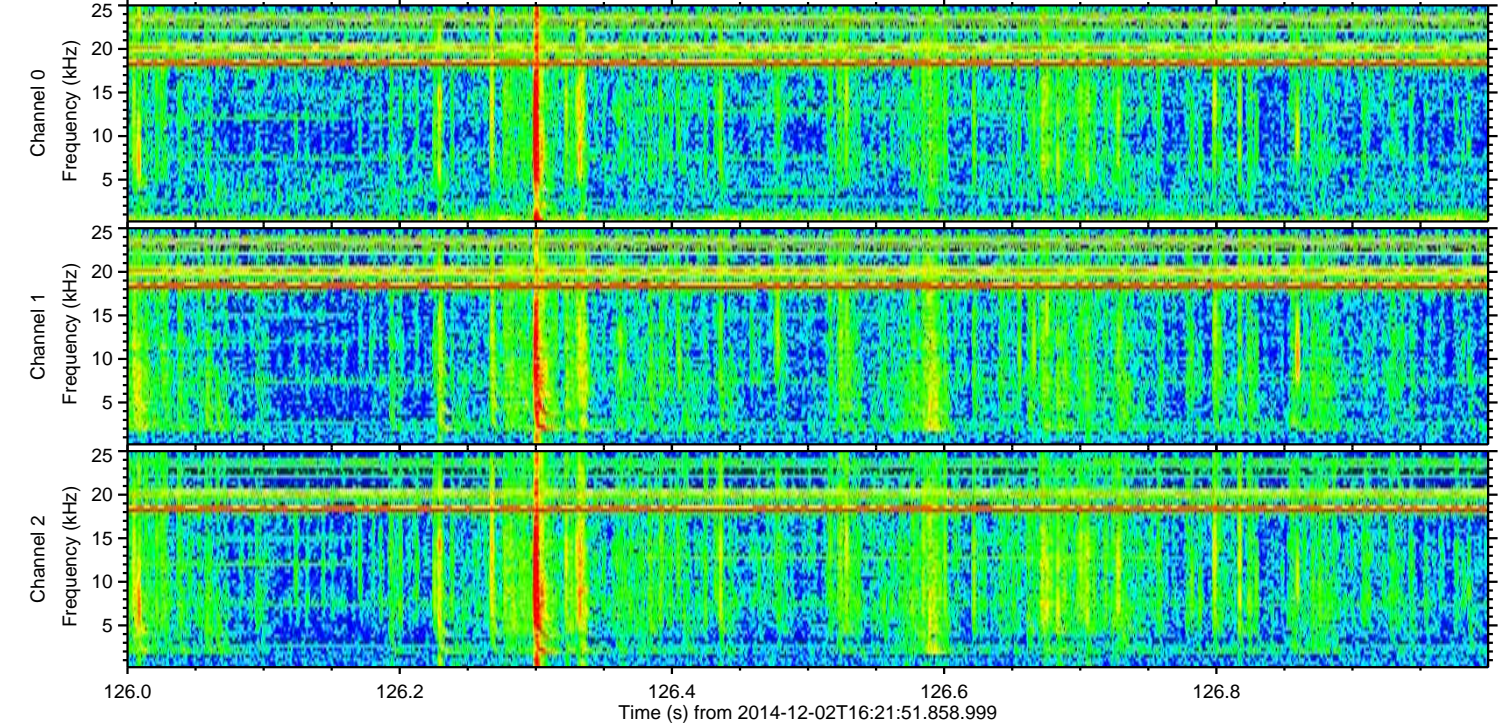
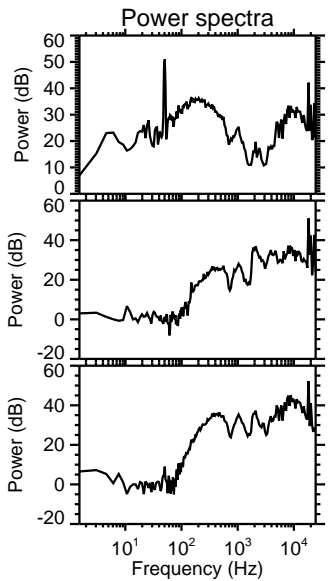
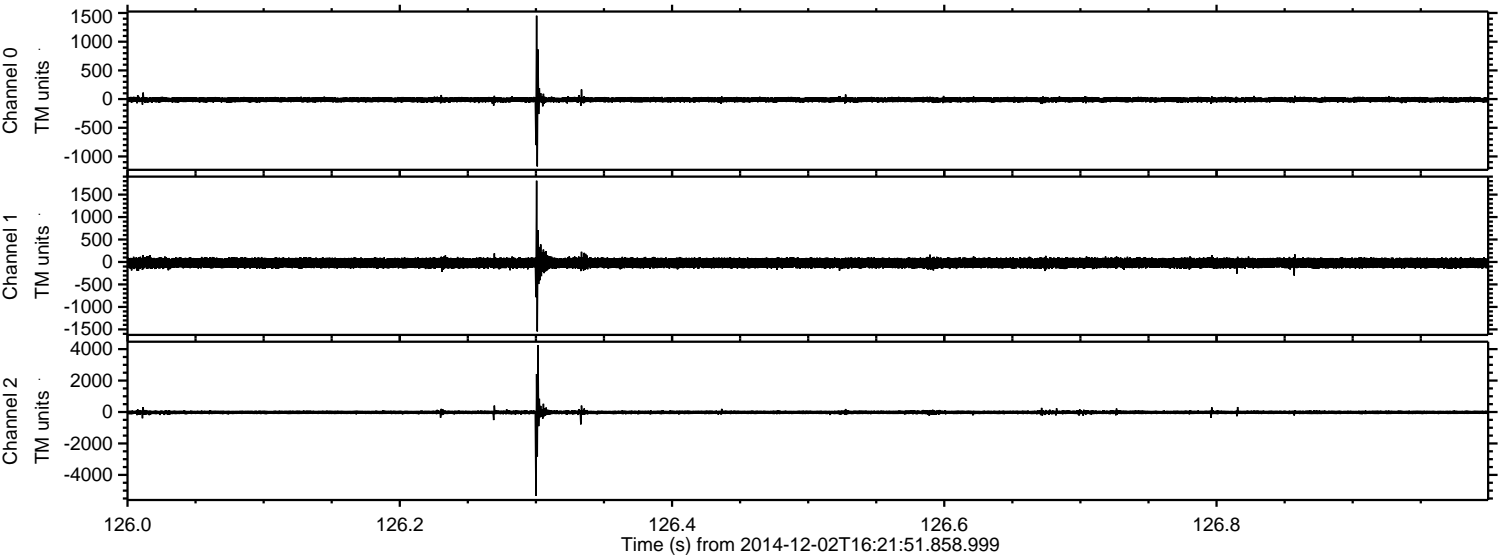

Processed Tue Dec 2 17:29:12 2014 by ELM ver.2012-10-06 from 001__elm20141202_162150__dat00.bin

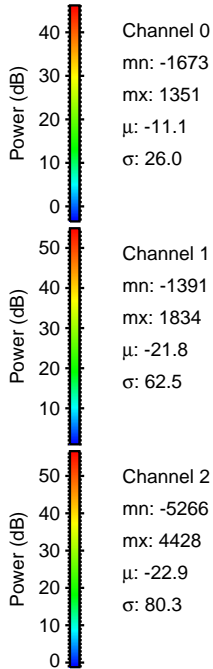
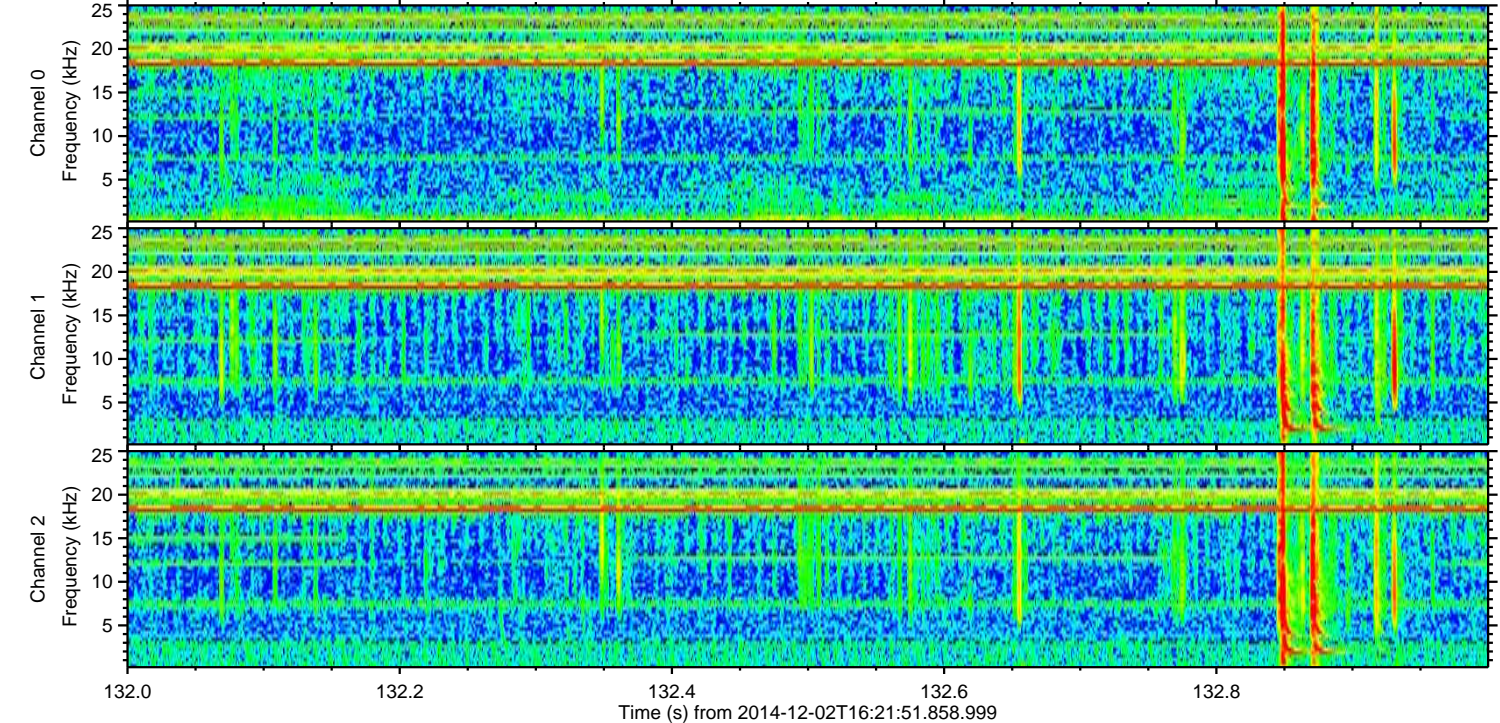
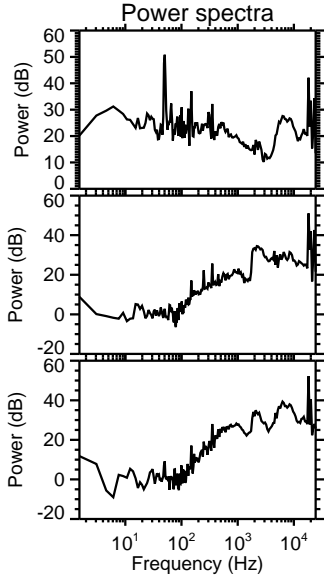
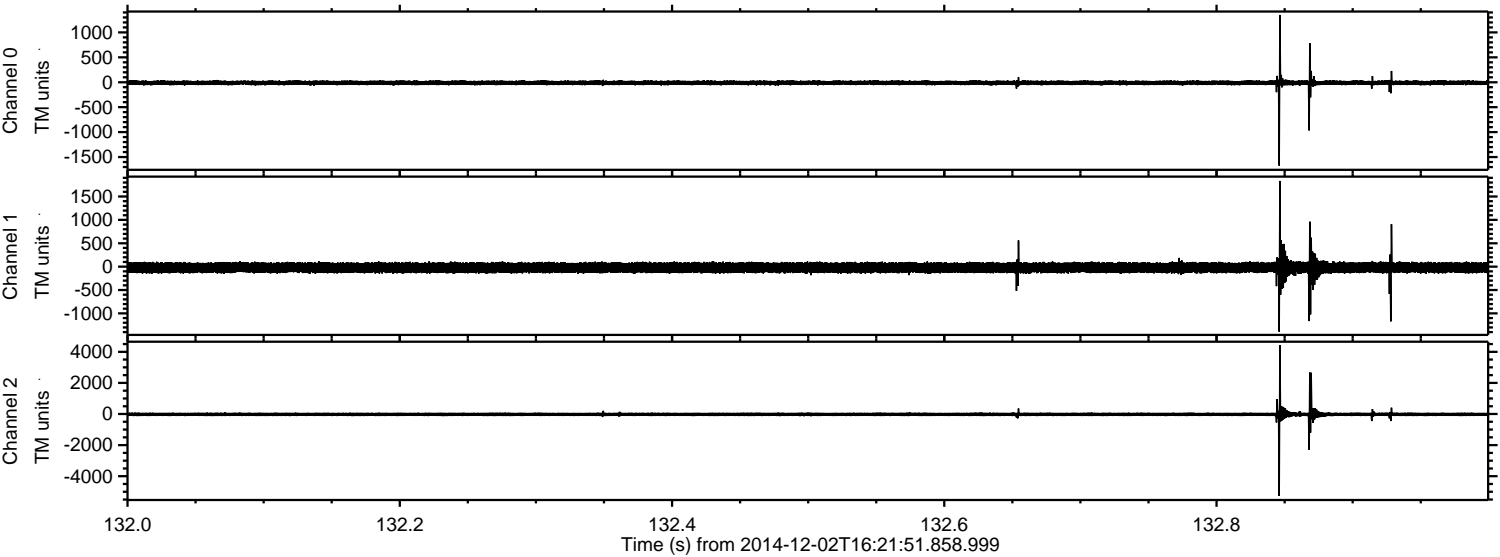

Channel 0
mn: -1673
mx: 1351
 μ : -11.1
 σ : 26.0

Channel 1
mn: -1391
mx: 1834
 μ : -21.8
 σ : 62.5

Channel 2
mn: -5266
mx: 4428
 μ : -22.9
 σ : 80.3

Processed Tue Dec 2 17:29:13 2014 by ELM ver.2012-10-06 from 001__elm20141202_162150__dat00.bin

