

# ELMAVAN 3D WAVEFORMS (Measured data sampled at 50 kHz) 49706 packets of 144 samples from 2014-12-02T16:16:51.713.000.

Processed Tue Dec 2 17:24:21 2014 by ELM ver.2012-10-06 from 001\_\_elm20141202\_161650\_\_dat00.bin

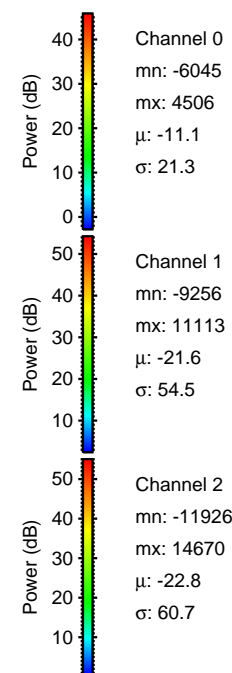
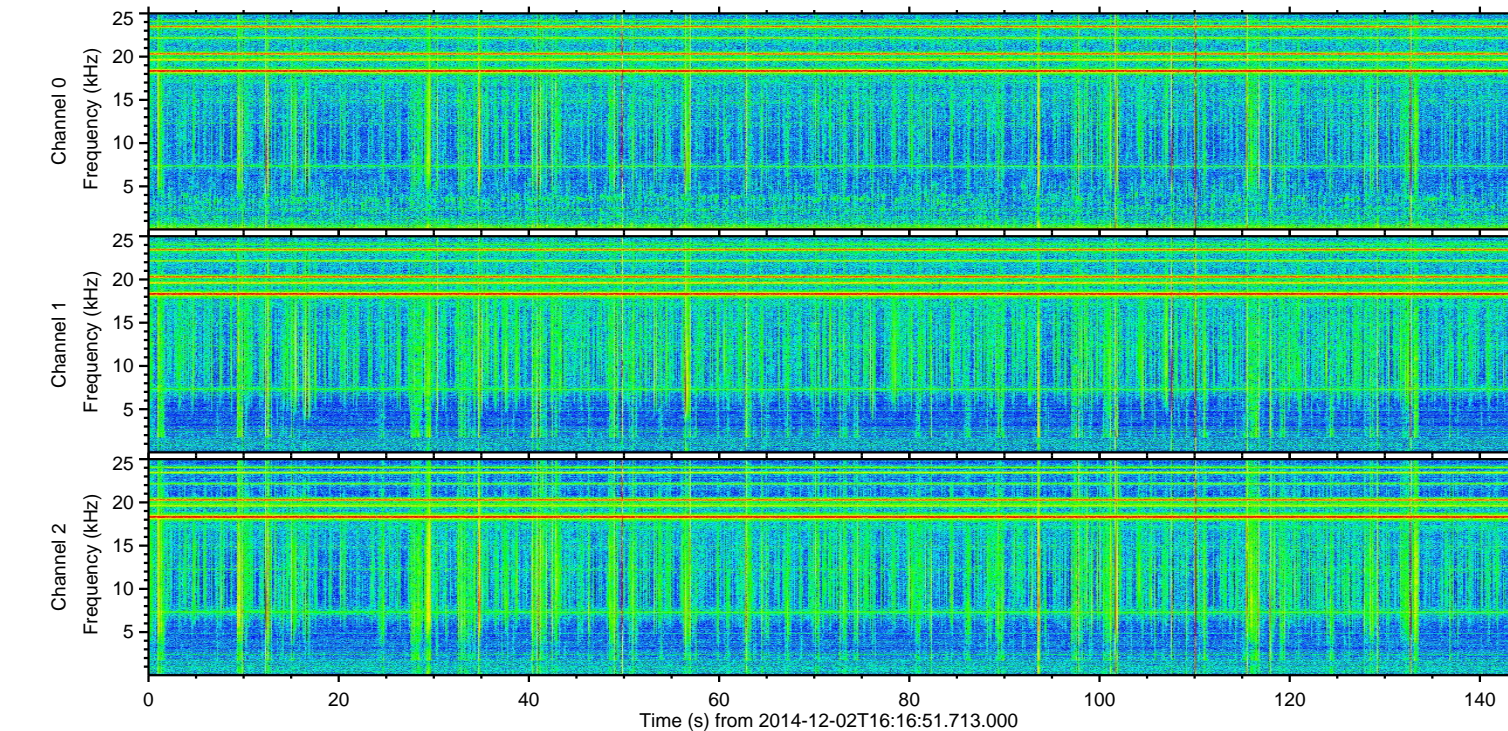
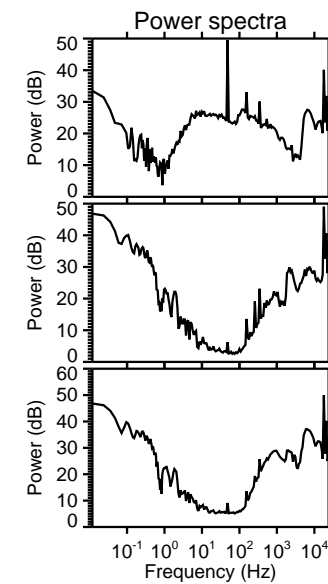
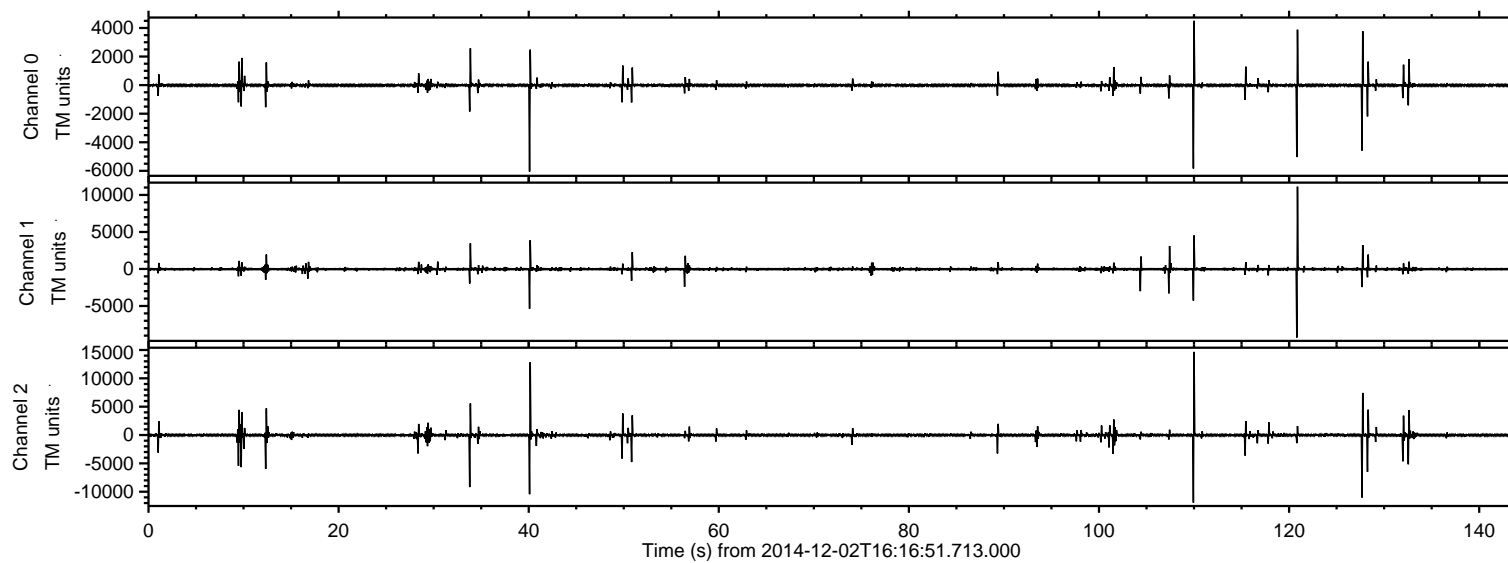

ELMAVAN 3D WAVEFORMS (Measured data sampled at 50 kHz) 49706 packets of 144 samples from 2014-12-02T16:16:51.713.000. Part 111/144

Processed Tue Dec 2 17:24:37 2014 by ELM ver.2012-10-06 from 001\_\_elm20141202\_161650\_\_dat00.bin

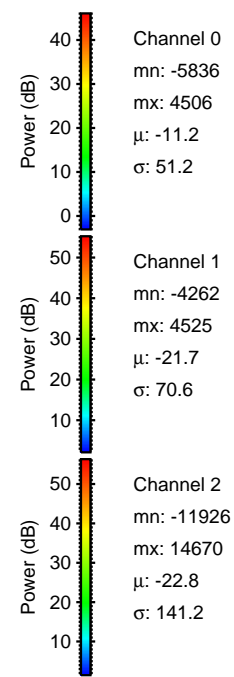
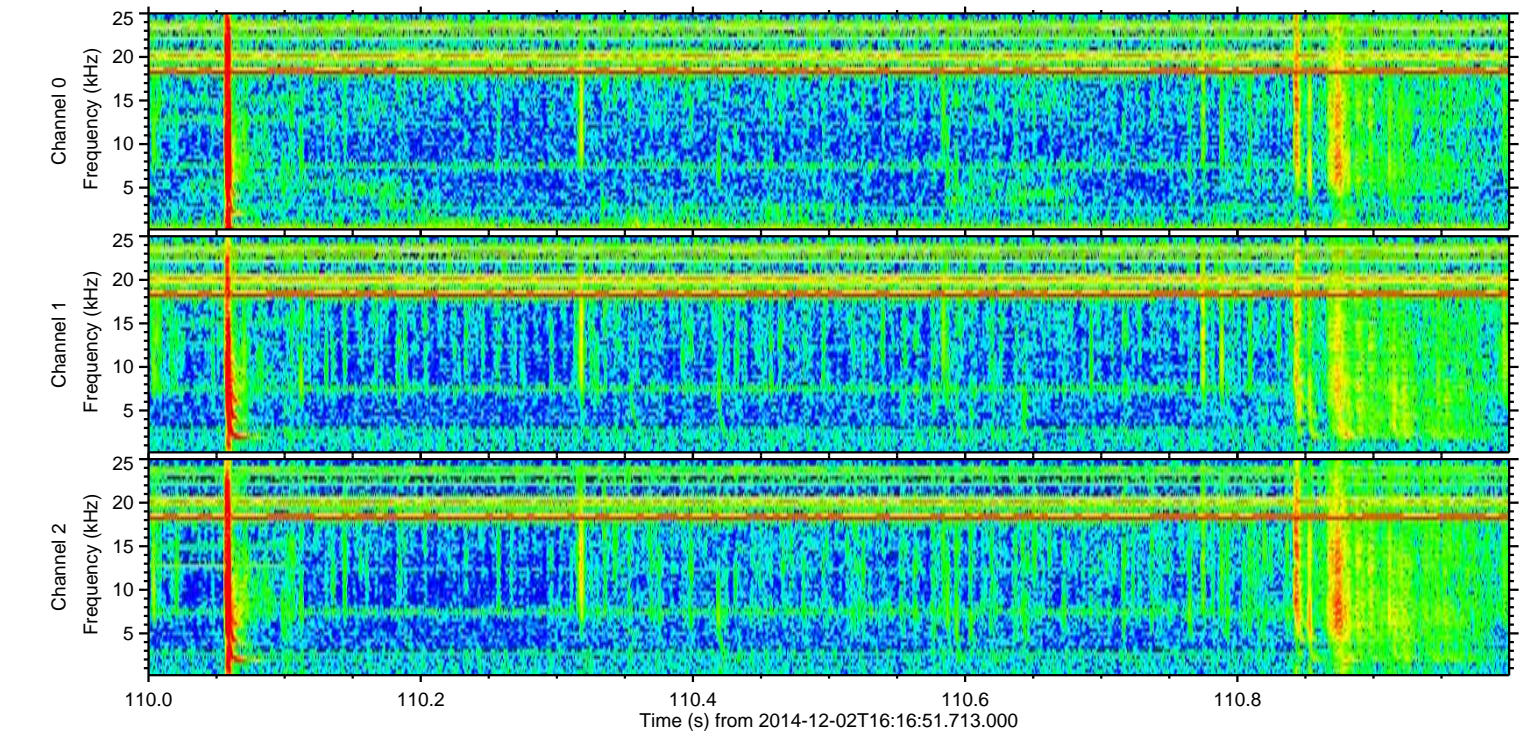
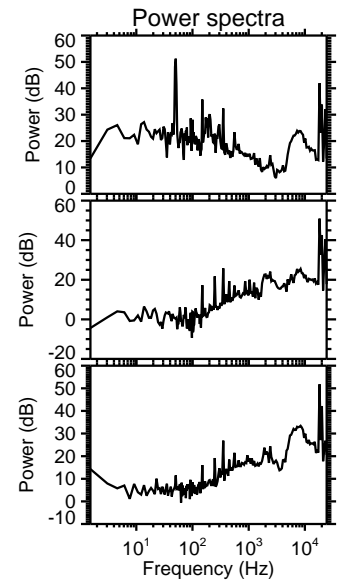
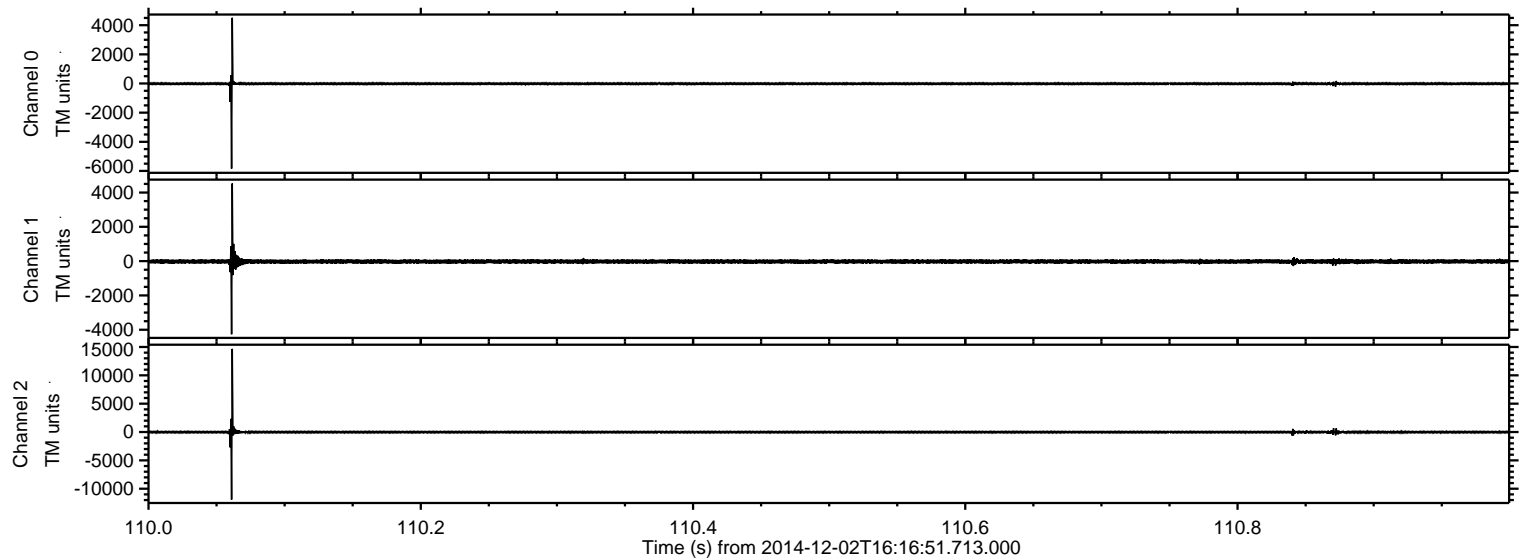

Processed Tue Dec 2 17:24:38 2014 by ELM ver.2012-10-06 from 001\_\_elm20141202\_161650\_\_dat00.bin

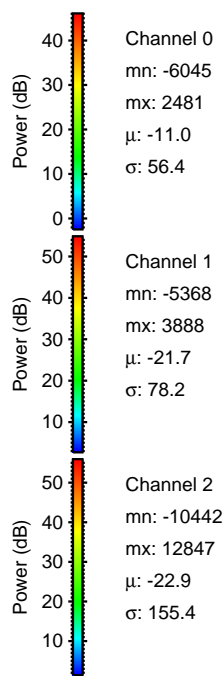
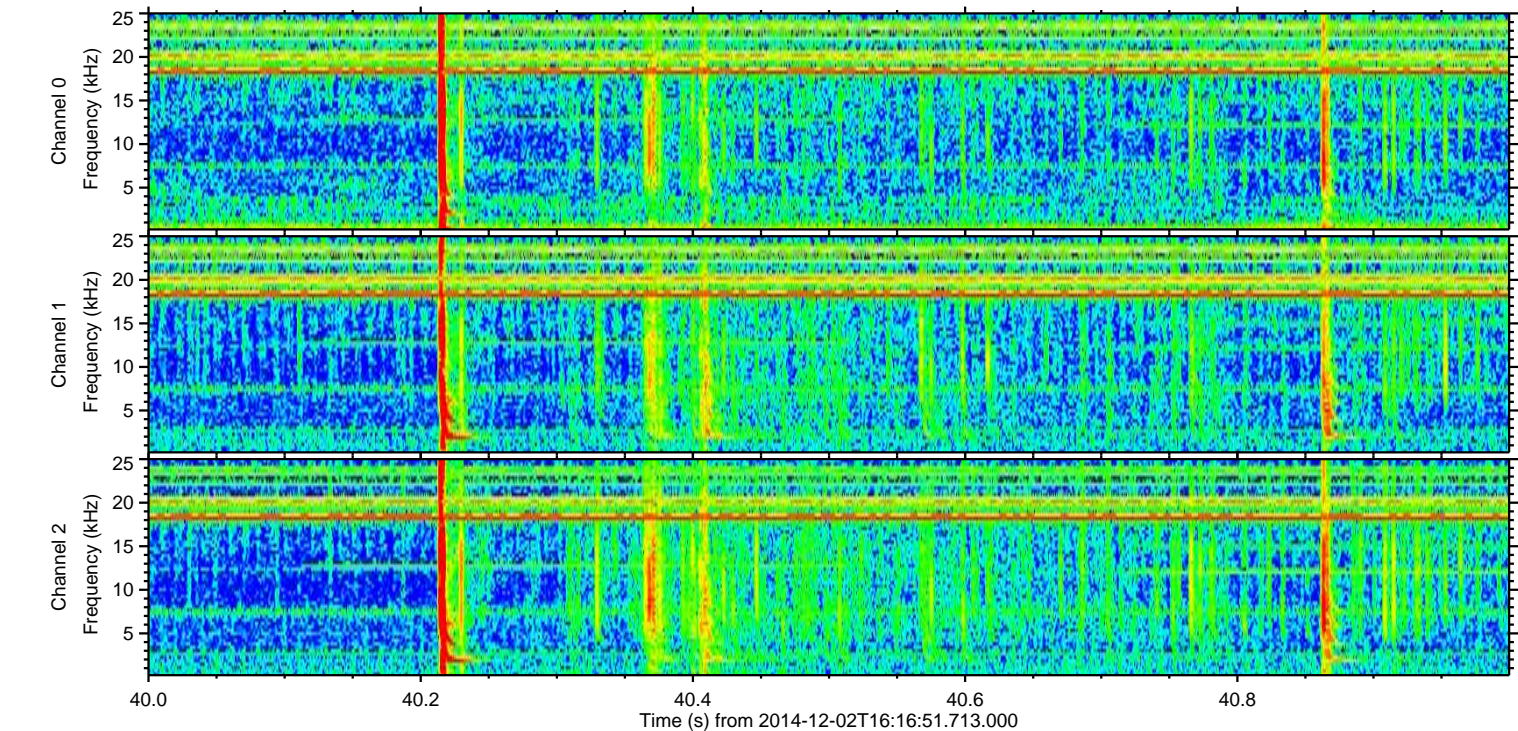
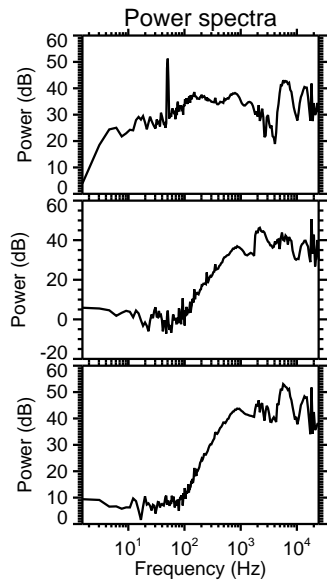
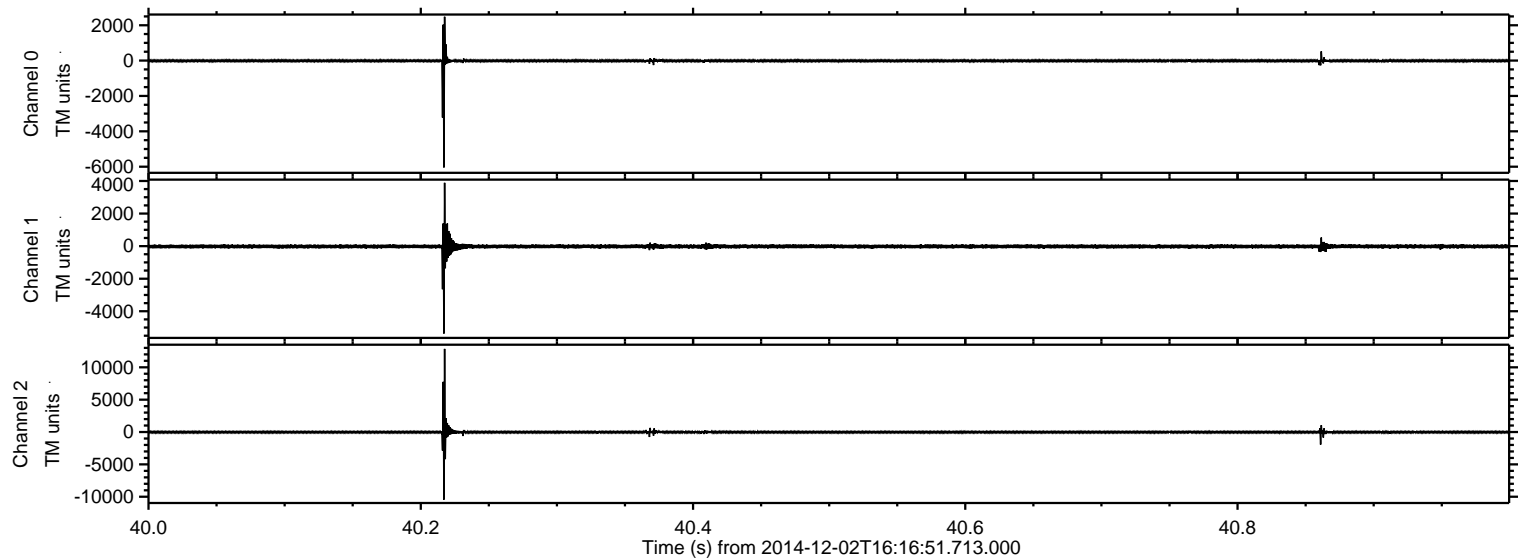

ELMAVAN 3D WAVEFORMS (Measured data sampled at 50 kHz) 49706 packets of 144 samples from 2014-12-02T16:16:51.713.000. Part 121/144

Processed Tue Dec 2 17:24:39 2014 by ELM ver.2012-10-06 from 001\_\_elm20141202\_161650\_\_dat00.bin

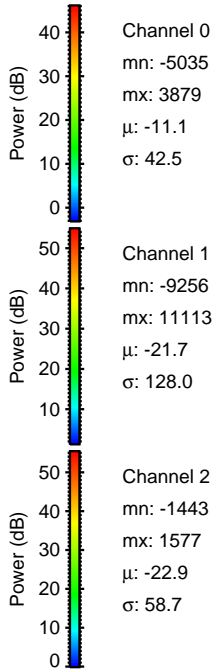
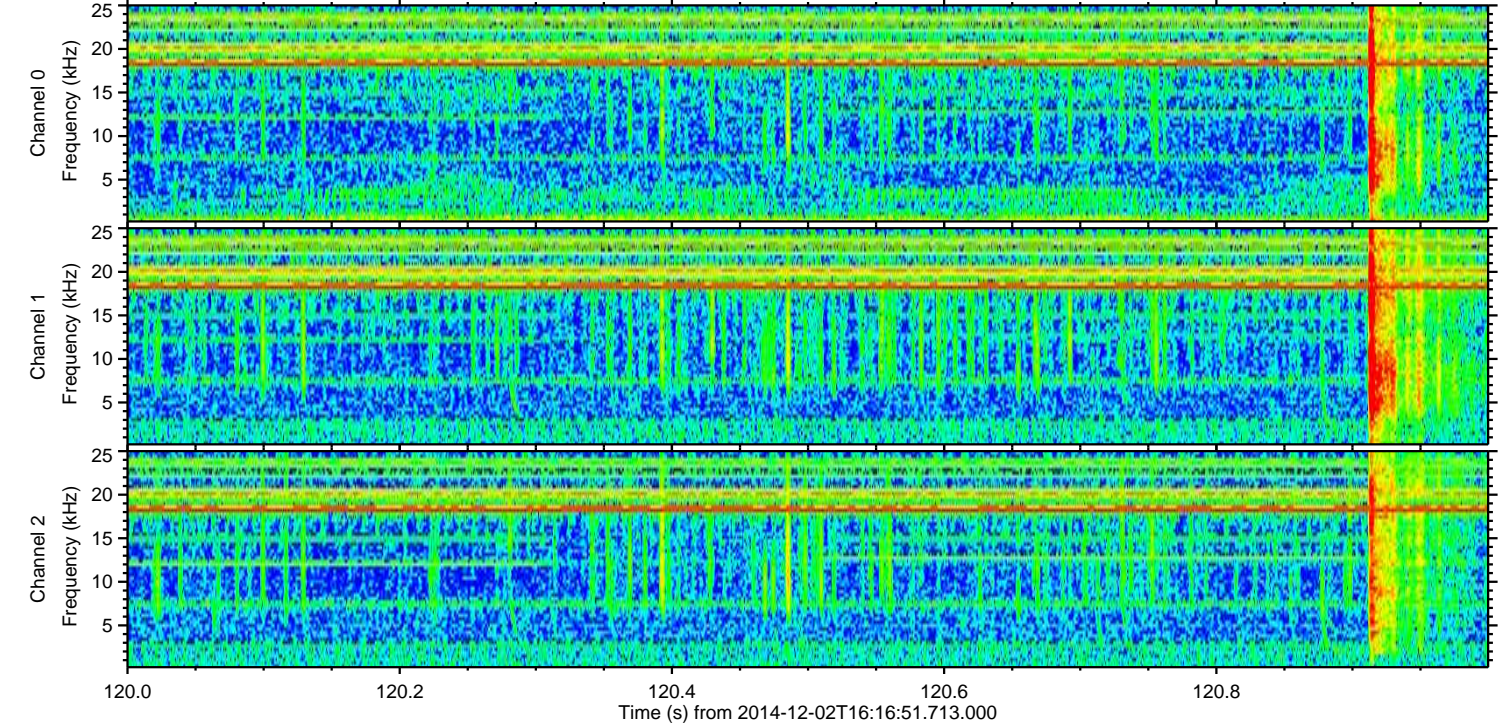
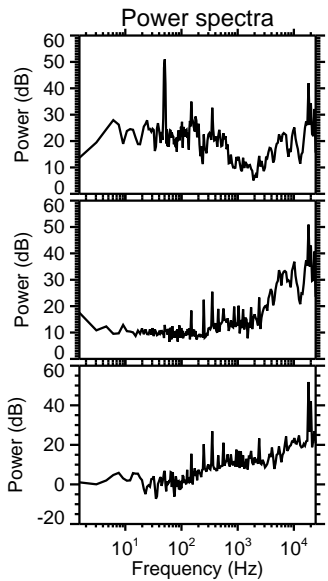
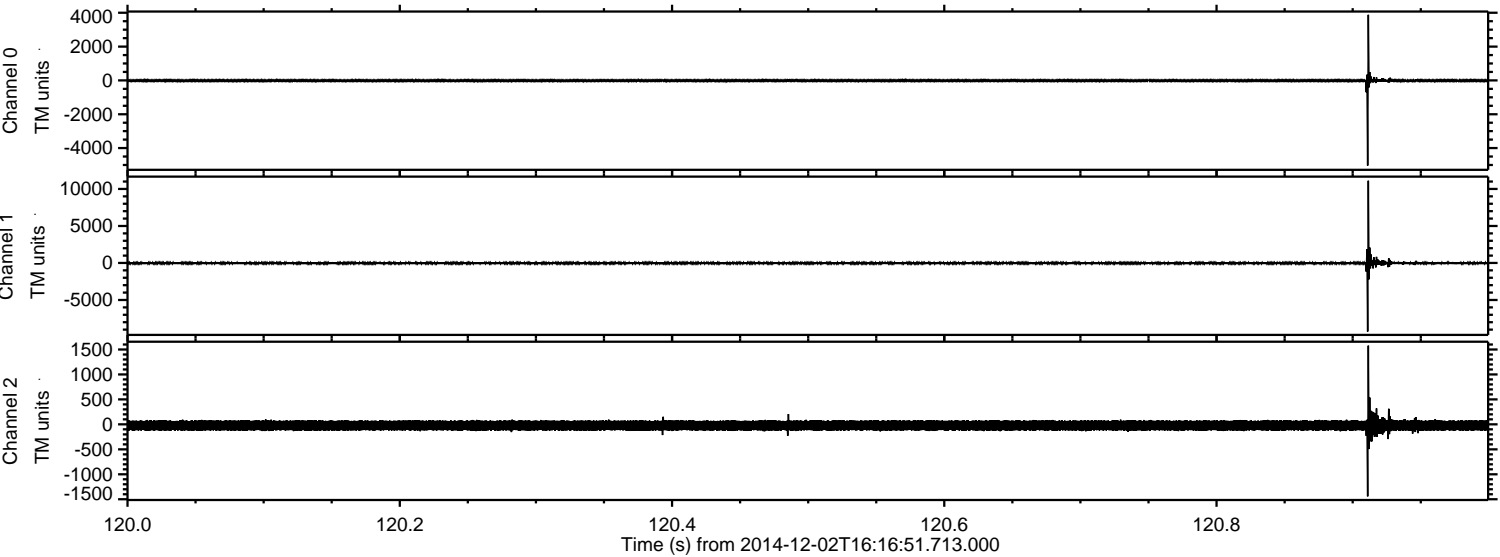

ELMAVAN 3D WAVEFORMS (Measured data sampled at 50 kHz) 49706 packets of 144 samples from 2014-12-02T16:16:51.713.000. Part 128/144

Processed Tue Dec 2 17:24:40 2014 by ELM ver.2012-10-06 from 001\_\_elm20141202\_161650\_\_dat00.bin

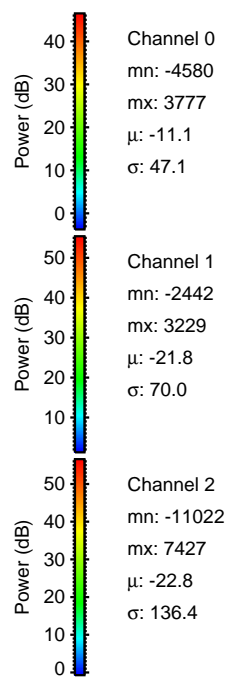
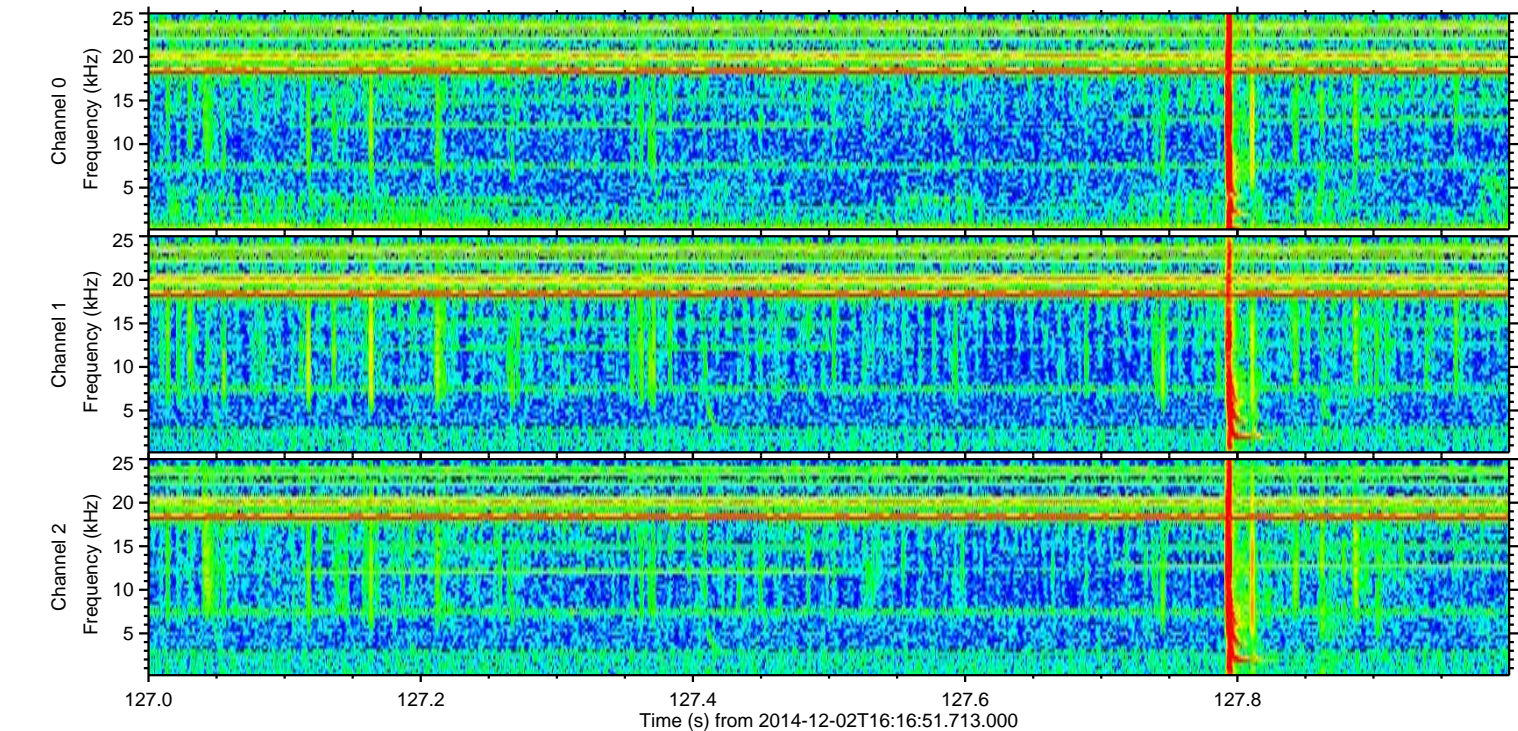
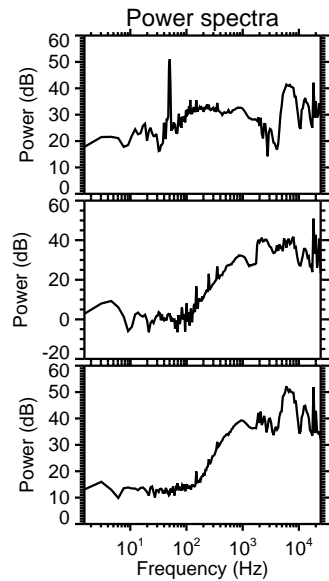
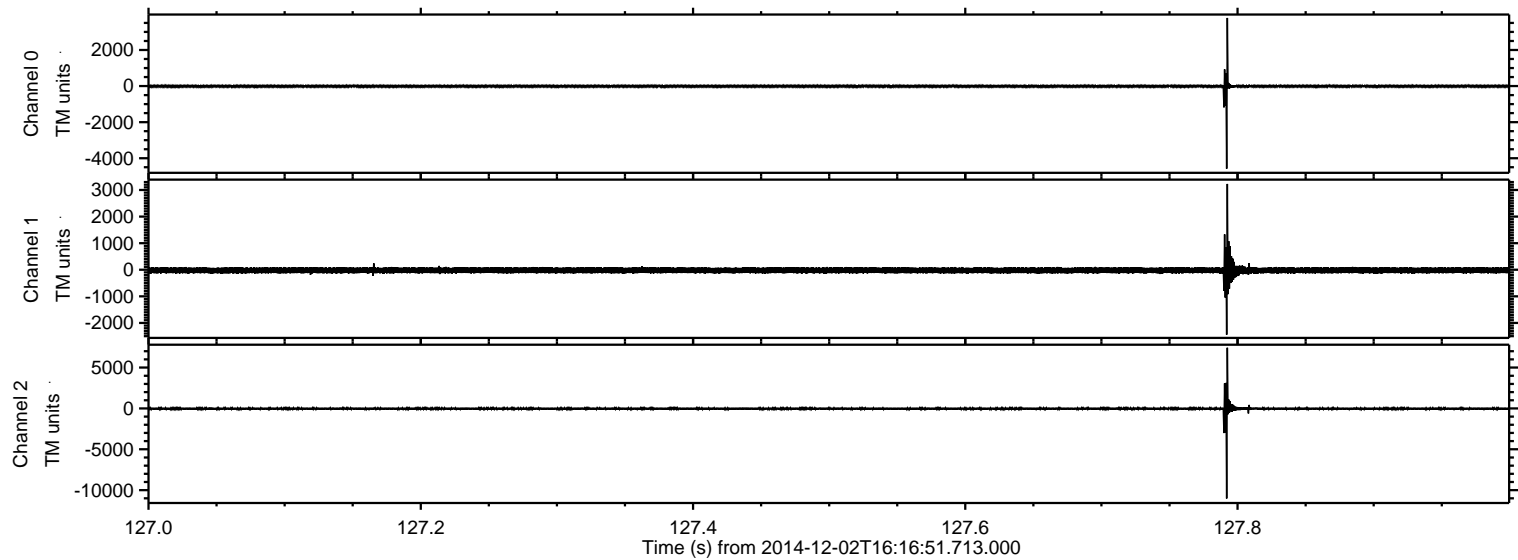

Processed Tue Dec 2 17:24:42 2014 by ELM ver.2012-10-06 from 001\_\_elm20141202\_161650\_\_dat00.bin

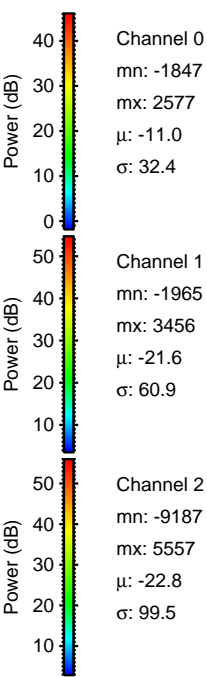
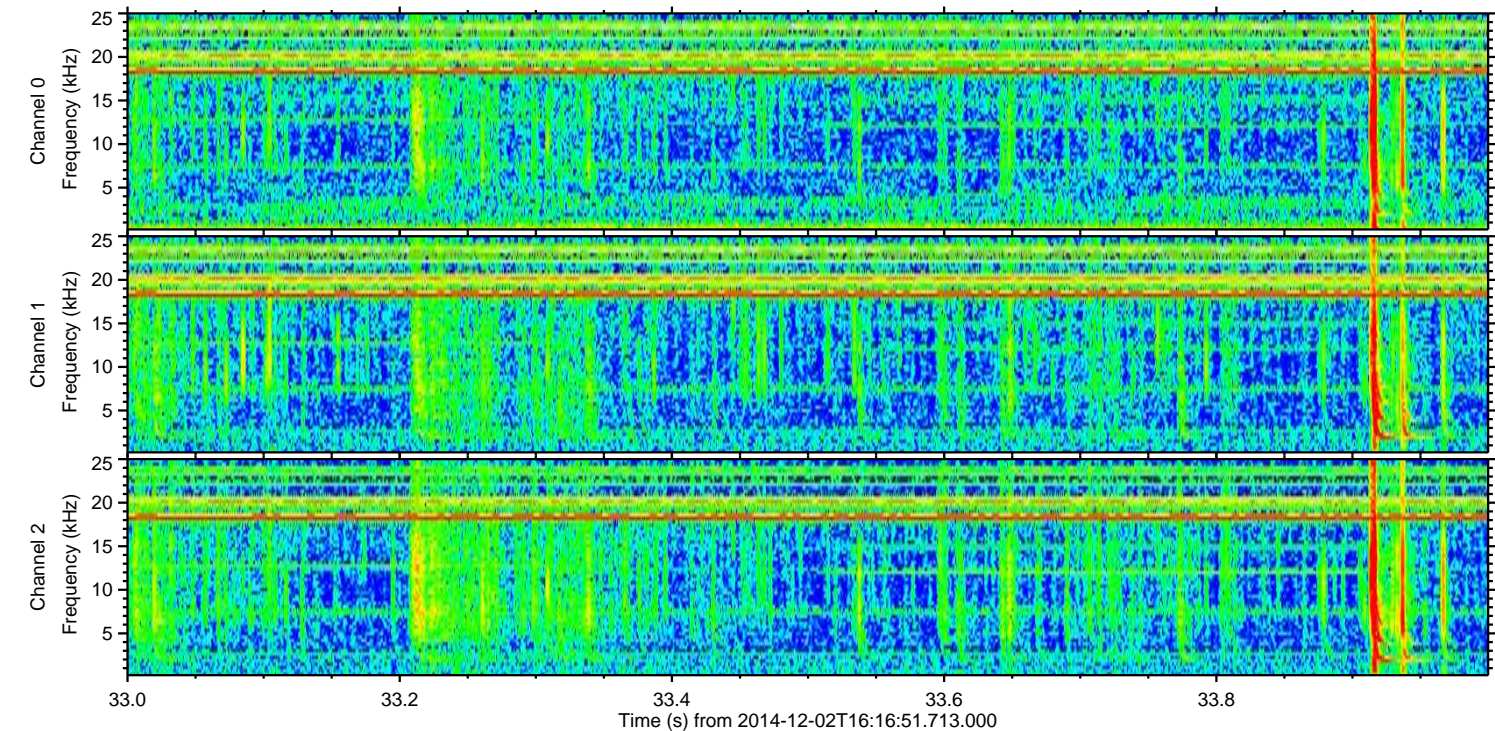
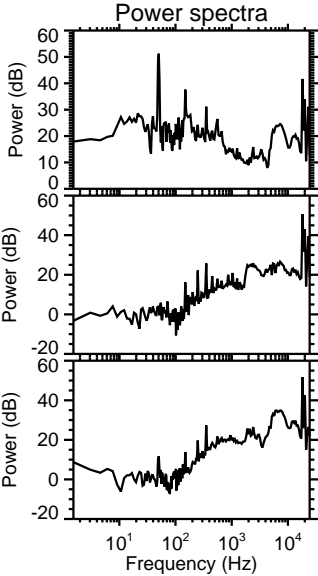
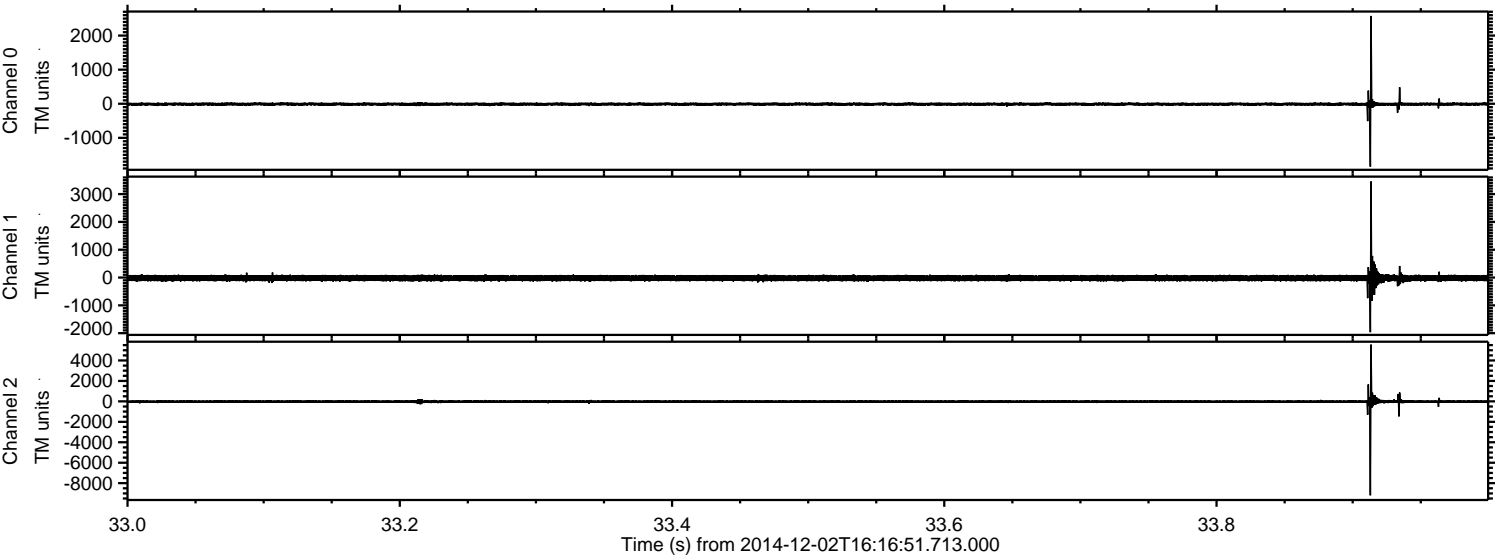

ELMAVAN 3D WAVEFORMS (Measured data sampled at 50 kHz) 49706 packets of 144 samples from 2014-12-02T16:16:51.713.000. Part 129/144

Processed Tue Dec 2 17:24:43 2014 by ELM ver.2012-10-06 from 001\_\_elm20141202\_161650\_\_dat00.bin

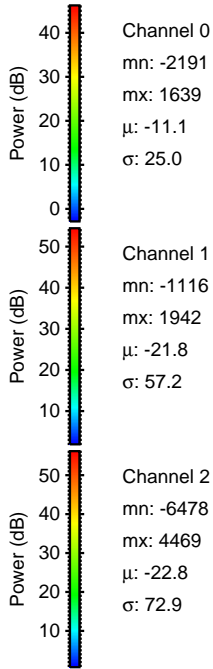
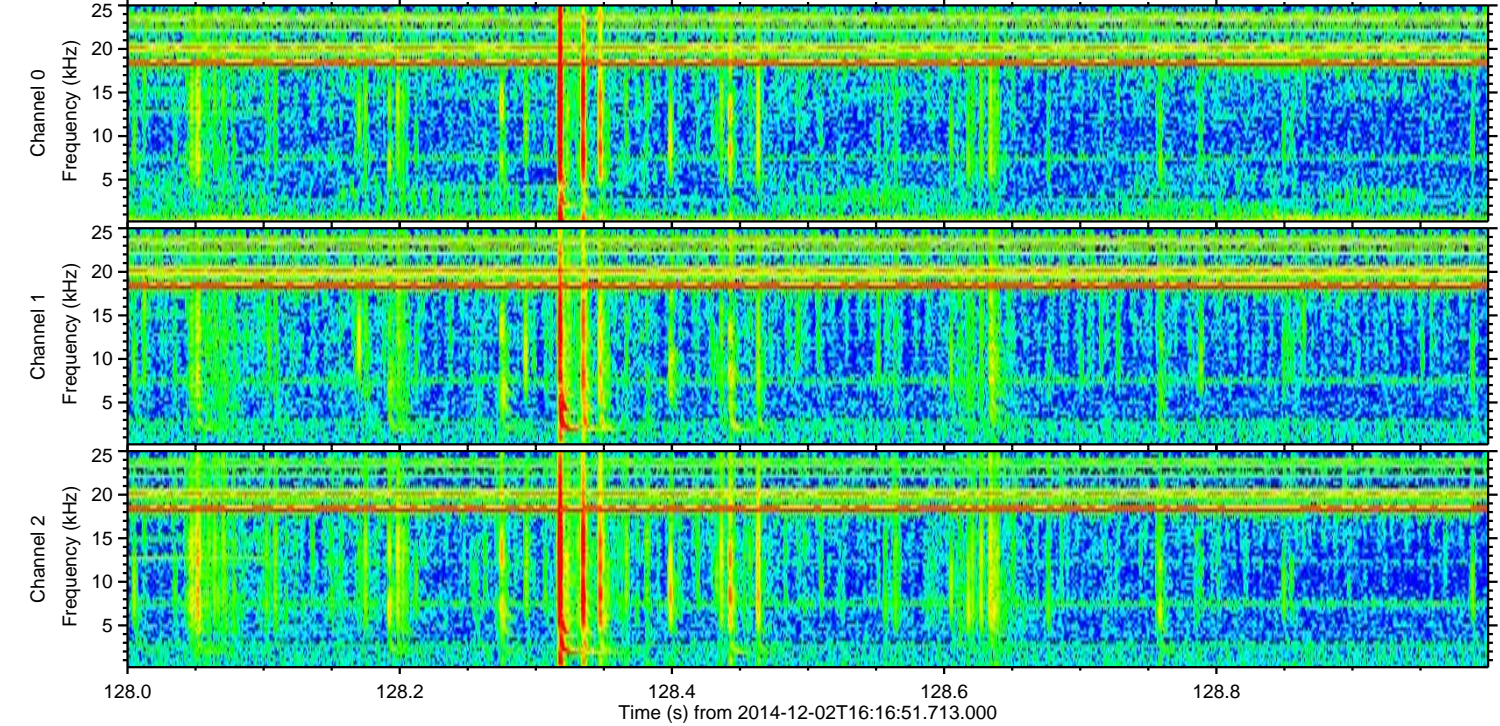
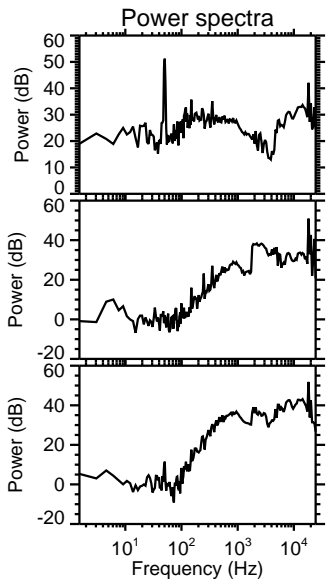
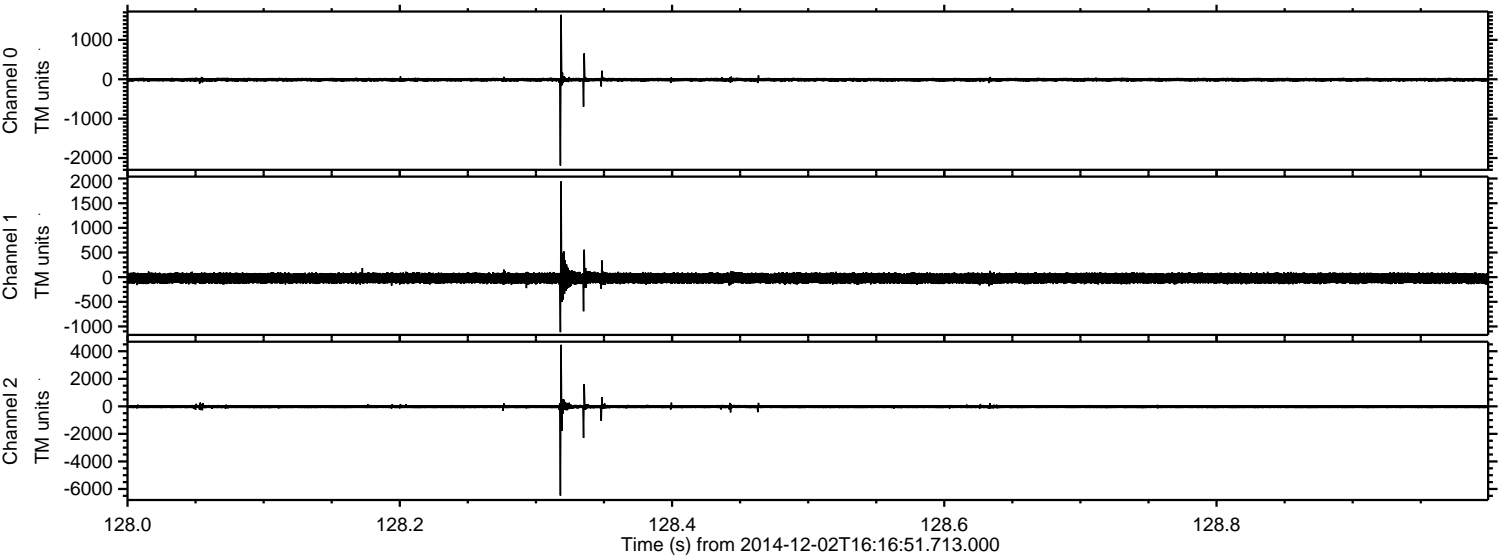

Channel 0  
mn: -2191  
mx: 1639  
 $\mu$ : -11.1  
 $\sigma$ : 25.0

Channel 1  
mn: -1116  
mx: 1942  
 $\mu$ : -21.8  
 $\sigma$ : 57.2

Channel 2  
mn: -6478  
mx: 4469  
 $\mu$ : -22.8  
 $\sigma$ : 72.9

ELMAVAN 3D WAVEFORMS (Measured data sampled at 50 kHz) 49706 packets of 144 samples from 2014-12-02T16:16:51.713.000. Part 13/144

Processed Tue Dec 2 17:24:44 2014 by ELM ver.2012-10-06 from 001\_\_elm20141202\_161650\_\_dat00.bin

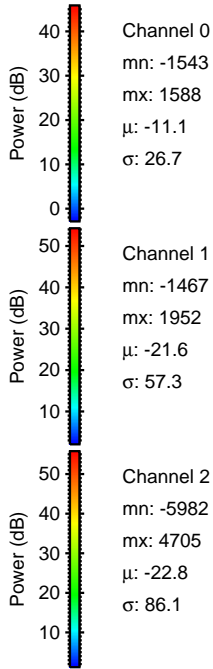
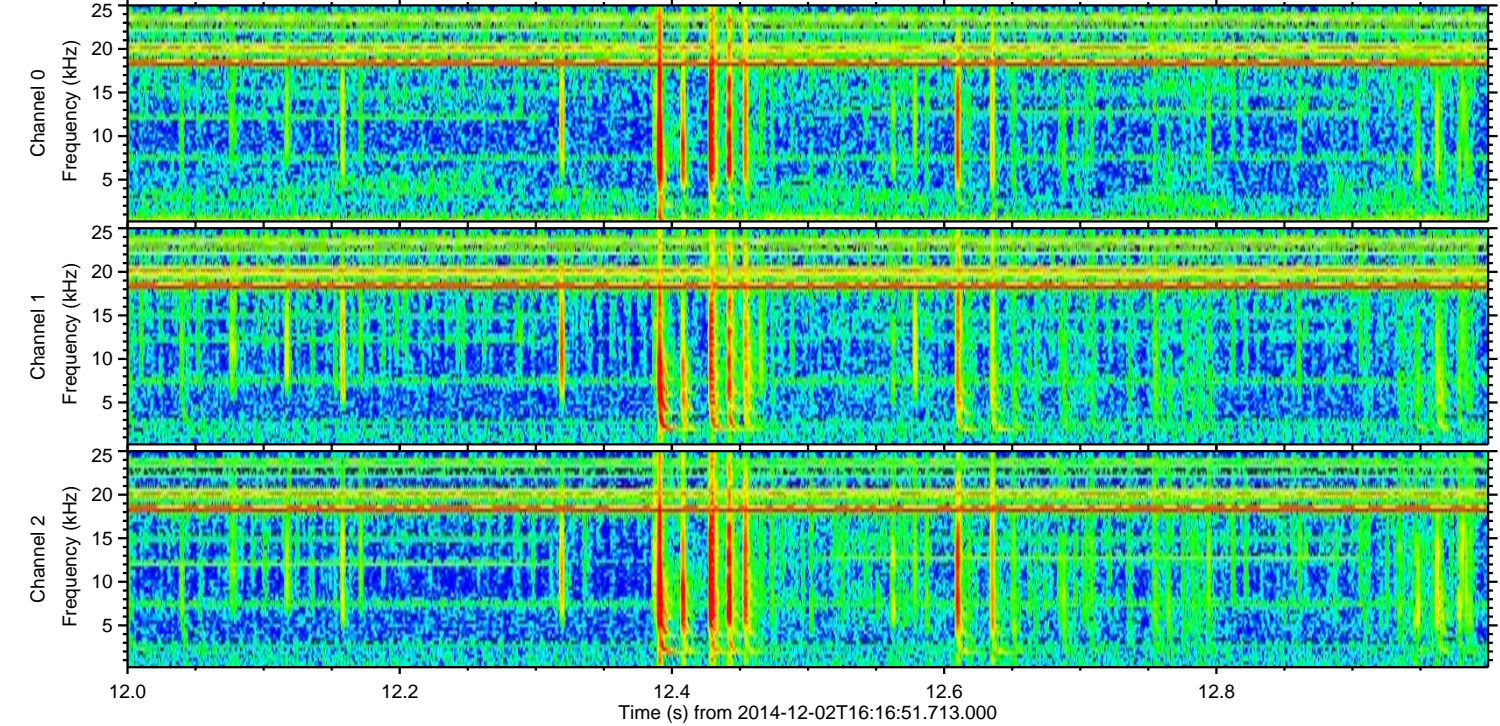
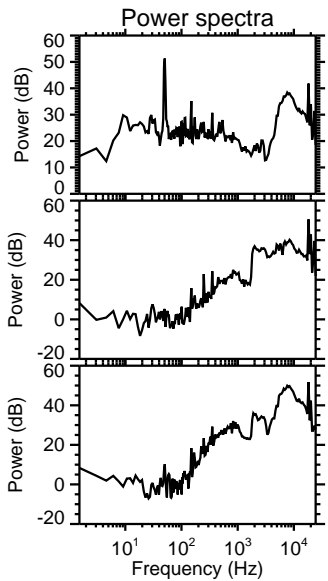
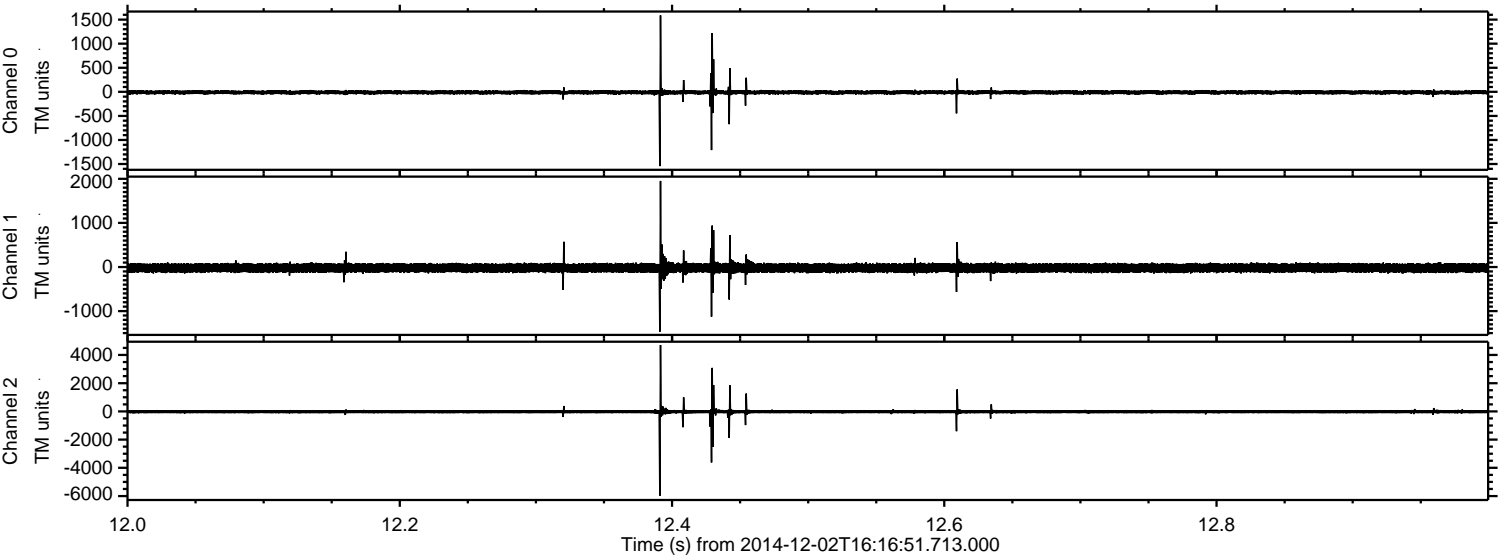

Channel 0  
mn: -1543  
mx: 1588  
 $\mu$ : -11.1  
 $\sigma$ : 26.7

Channel 1  
mn: -1467  
mx: 1952  
 $\mu$ : -21.6  
 $\sigma$ : 57.3

Channel 2  
mn: -5982  
mx: 4705  
 $\mu$ : -22.8  
 $\sigma$ : 86.1

ELMAVAN 3D WAVEFORMS (Measured data sampled at 50 kHz) 49706 packets of 144 samples from 2014-12-02T16:16:51.713.000. Part 10/144

Processed Tue Dec 2 17:24:45 2014 by ELM ver.2012-10-06 from 001\_\_elm20141202\_161650\_\_dat00.bin

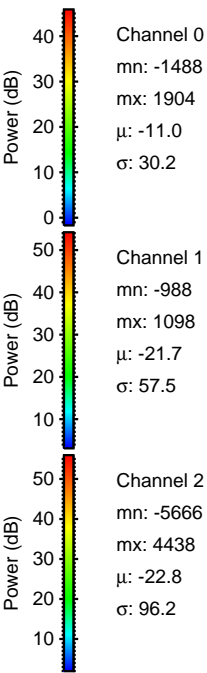
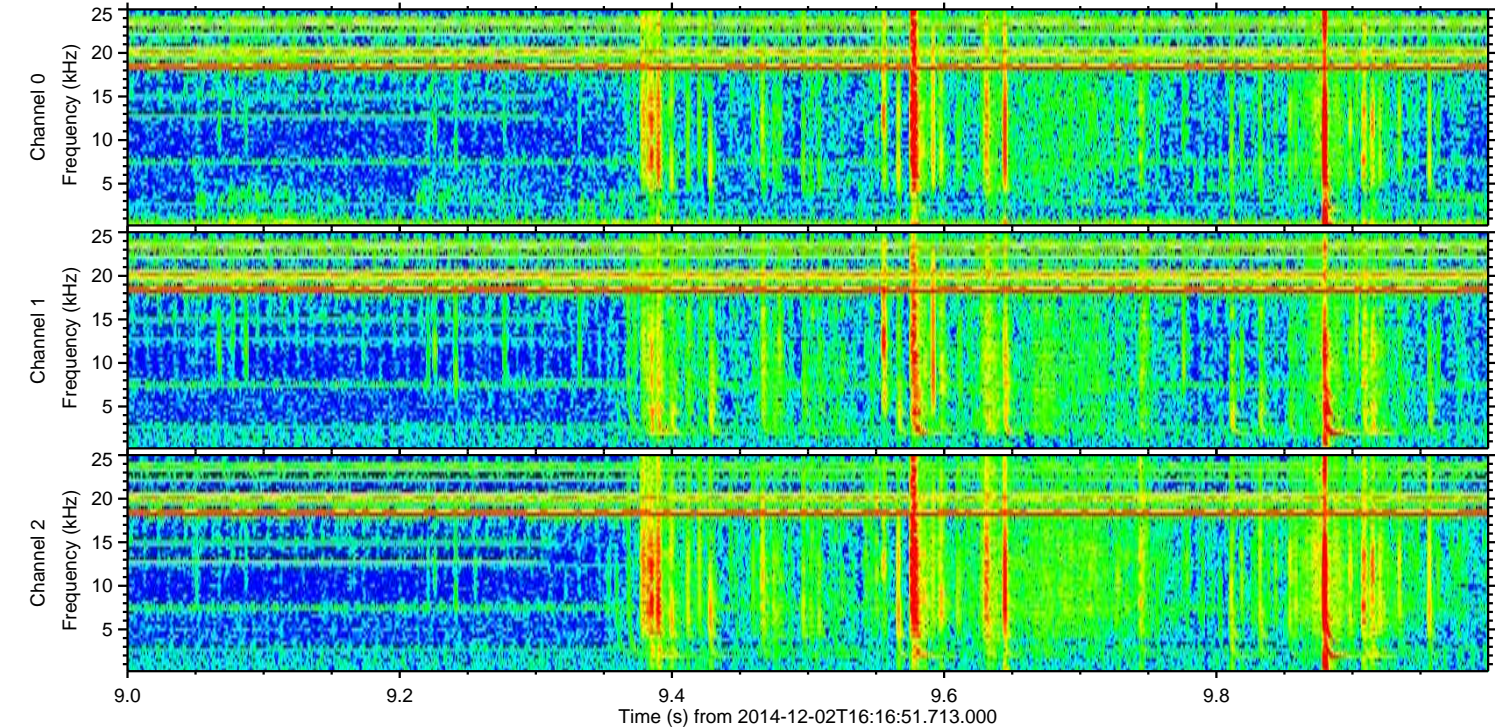
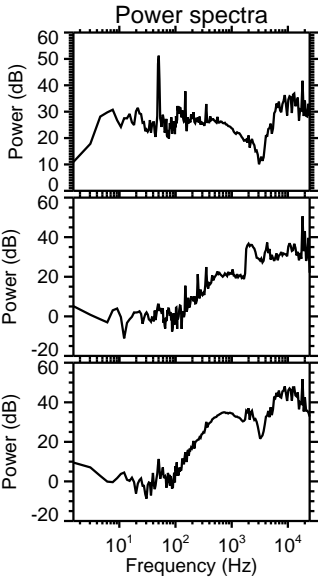
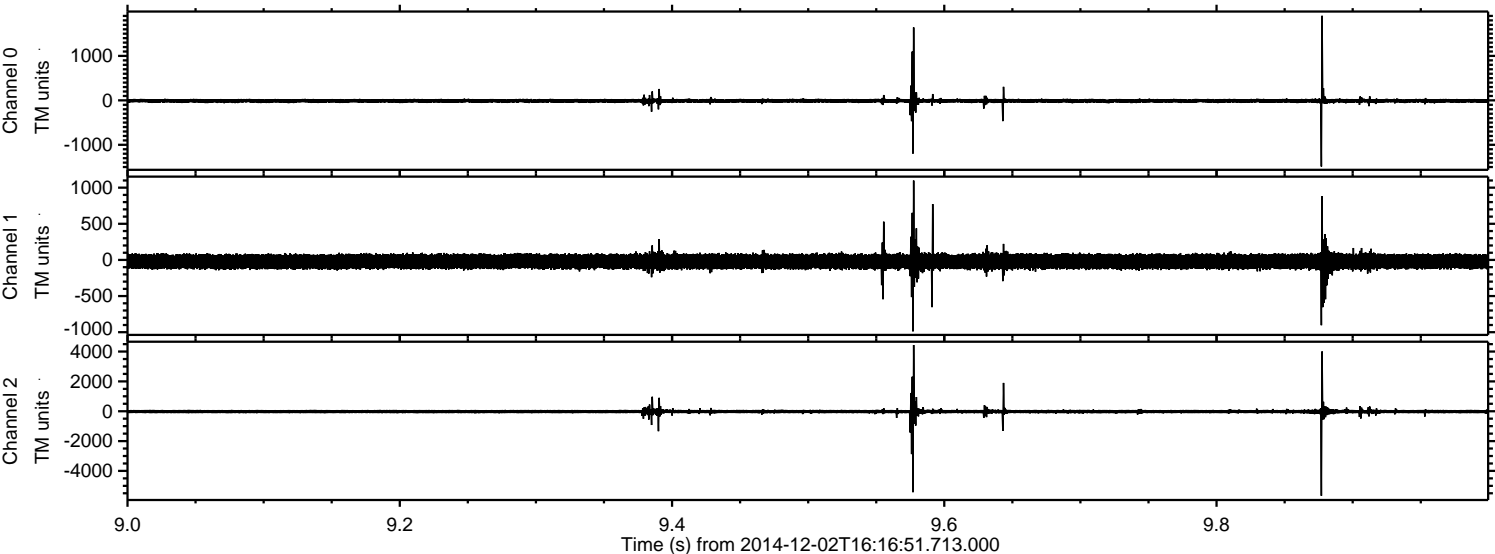

ELMAVAN 3D WAVEFORMS (Measured data sampled at 50 kHz) 49706 packets of 144 samples from 2014-12-02T16:16:51.713.000. Part 133/144

Processed Tue Dec 2 17:24:46 2014 by ELM ver.2012-10-06 from 001\_\_elm20141202\_161650\_\_dat00.bin

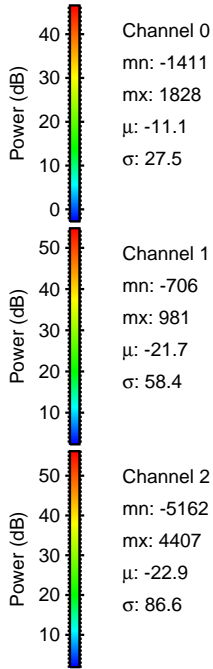
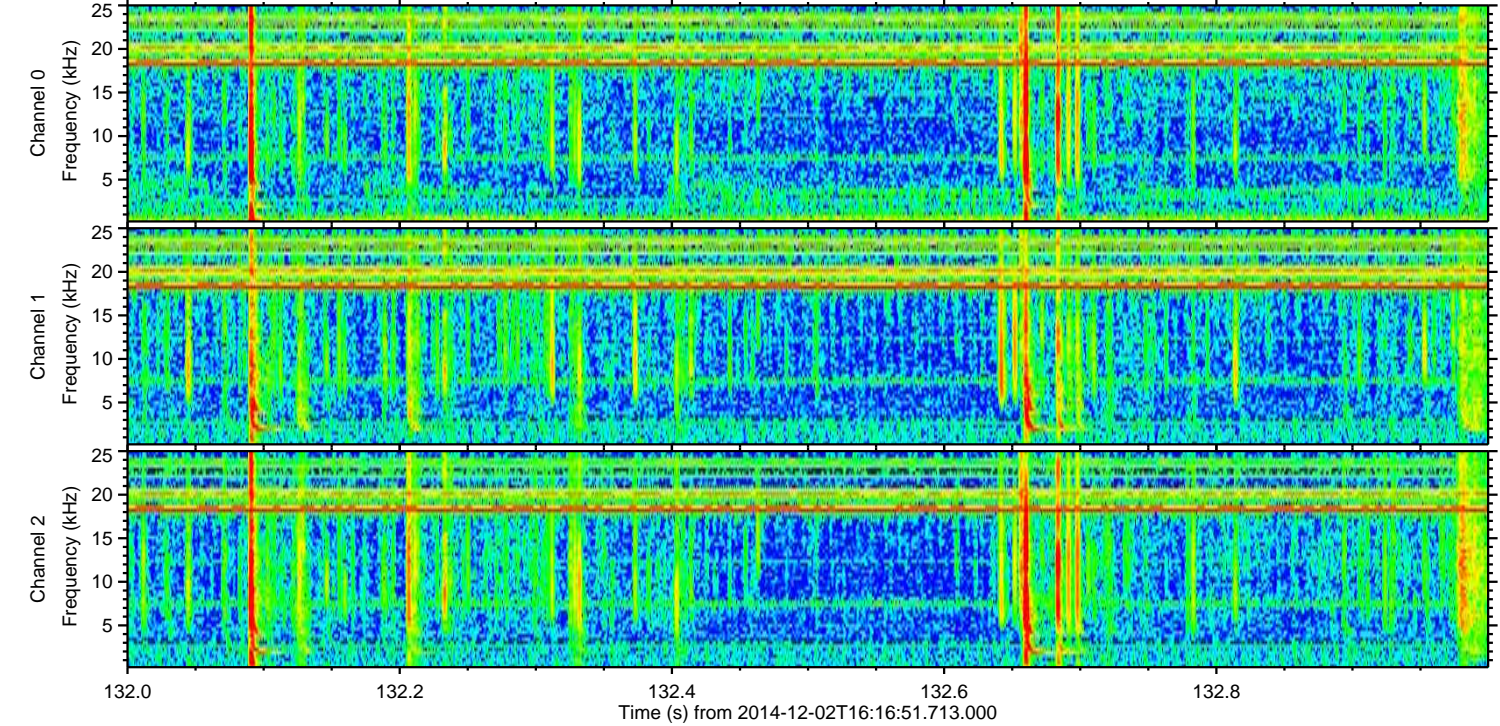
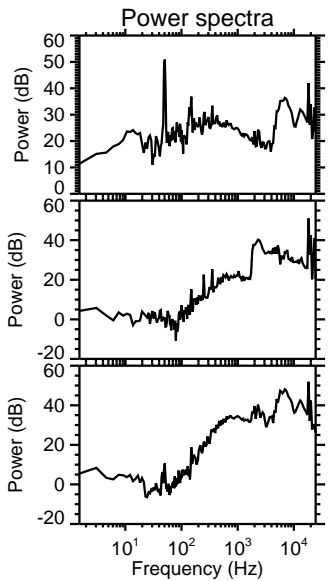
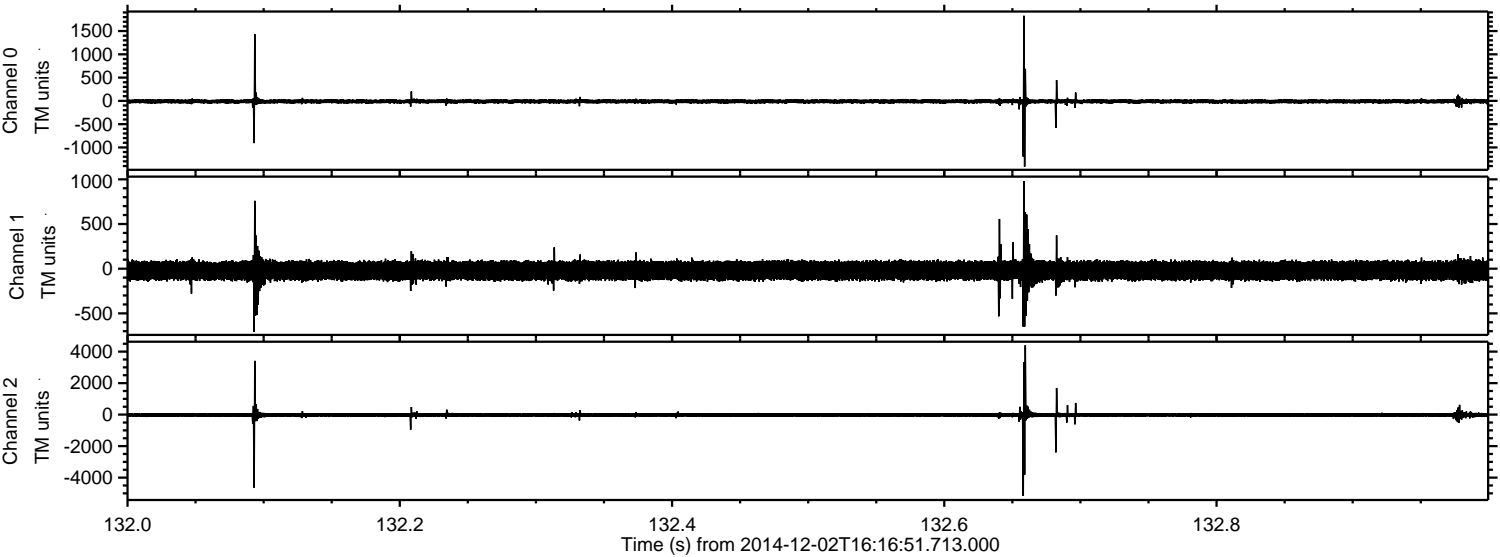

Channel 0  
mn: -1411  
mx: 1828  
 $\mu$ : -11.1  
 $\sigma$ : 27.5

Channel 1  
mn: -706  
mx: 981  
 $\mu$ : -21.7  
 $\sigma$ : 58.4

Channel 2  
mn: -5162  
mx: 4407  
 $\mu$ : -22.9  
 $\sigma$ : 86.6

Processed Tue Dec 2 17:24:47 2014 by ELM ver.2012-10-06 from 001\_\_elm20141202\_161650\_\_dat00.bin

