

# ELMAVAN 3D WAVEFORMS (Measured data sampled at 50 kHz) 49627 packets of 144 samples from 2014-12-02T15:41:50.702.999.

Processed Tue Dec 2 16:48:59 2014 by ELM ver.2012-10-06 from 001\_\_elm20141202\_154149\_\_dat00.bin

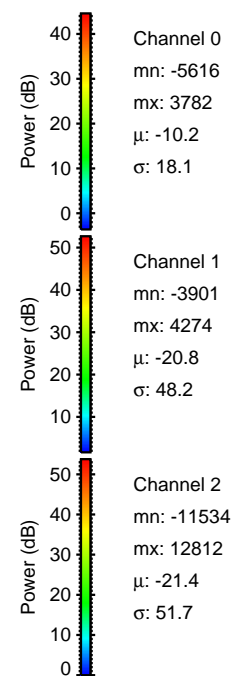

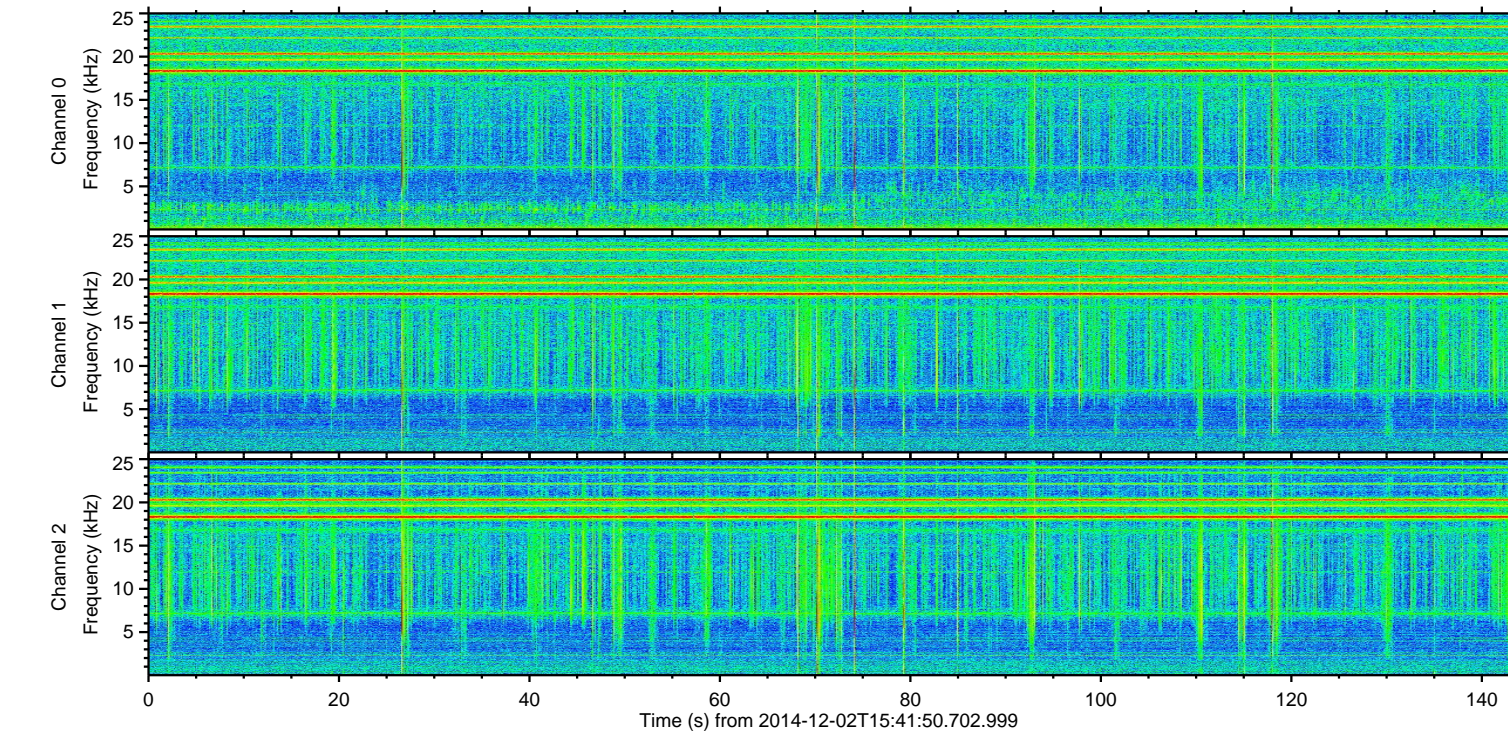
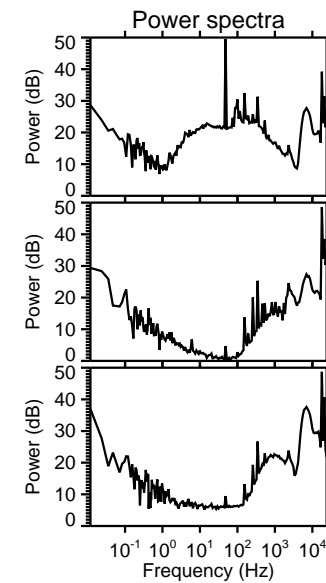
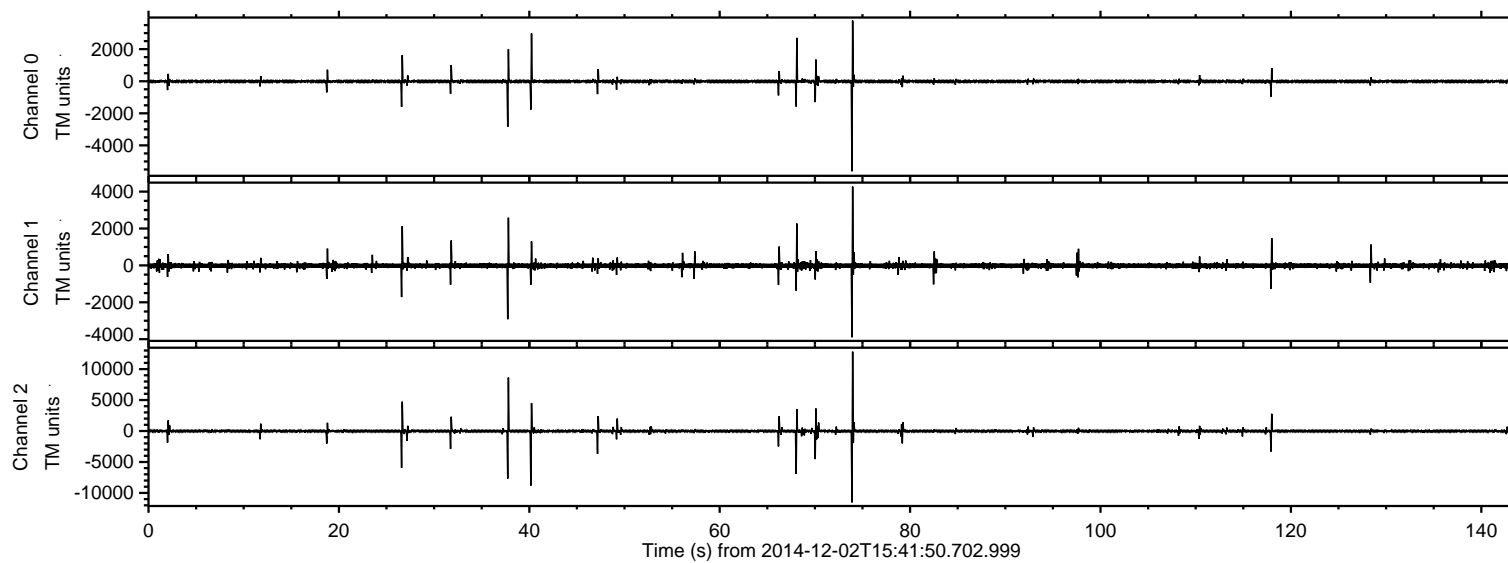

Processed Tue Dec 2 16:49:13 2014 by ELM ver.2012-10-06 from 001\_\_elm20141202\_154149\_\_dat00.bin

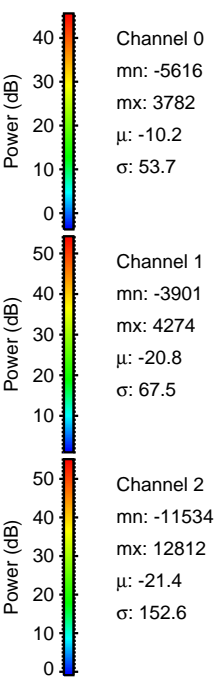
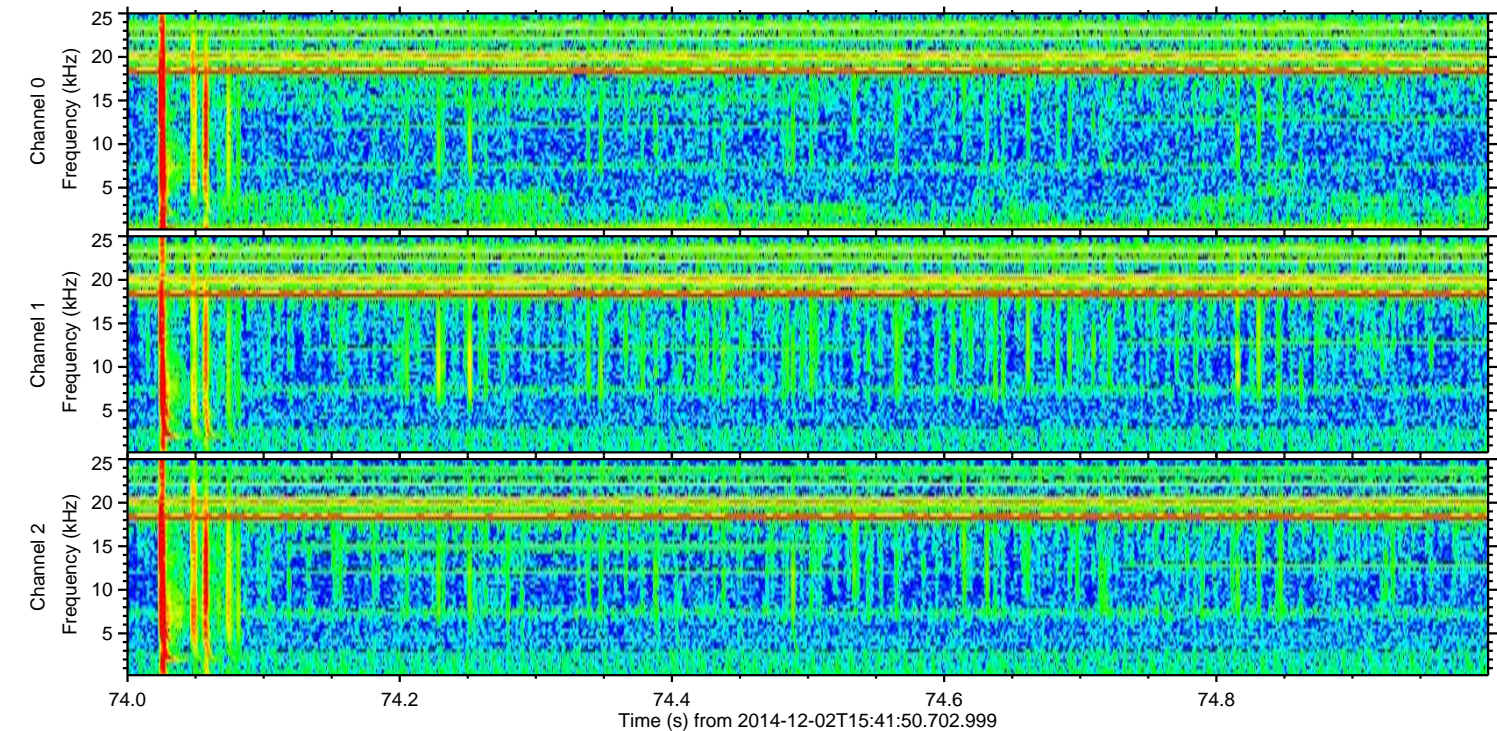
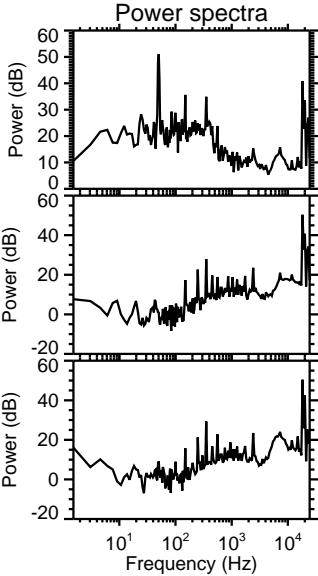
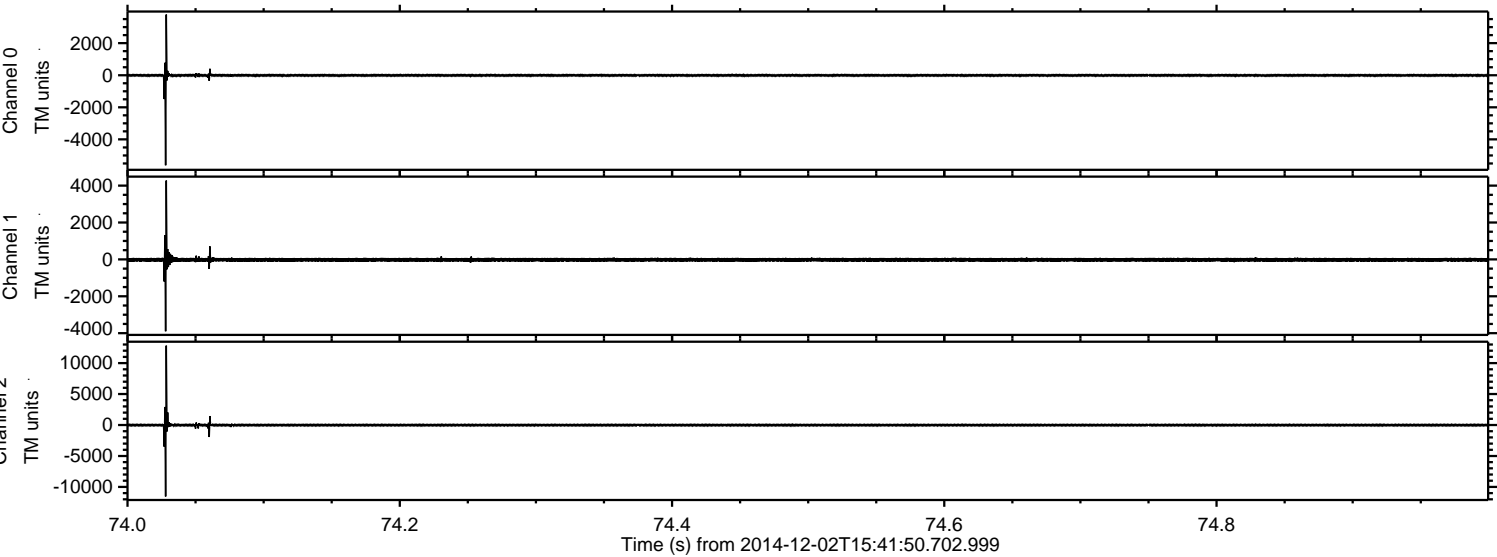



ELMAVAN 3D WAVEFORMS (Measured data sampled at 50 kHz) 49627 packets of 144 samples from 2014-12-02T15:41:50.702.999. Part 41/143

Processed Tue Dec 2 16:49:14 2014 by ELM ver.2012-10-06 from 001\_\_elm20141202\_154149\_\_dat00.bin

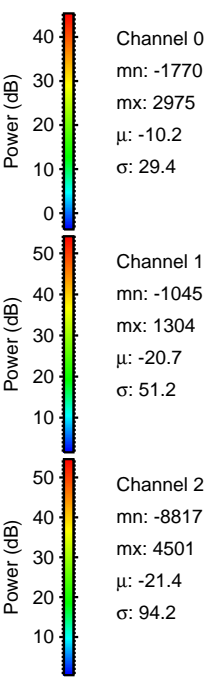
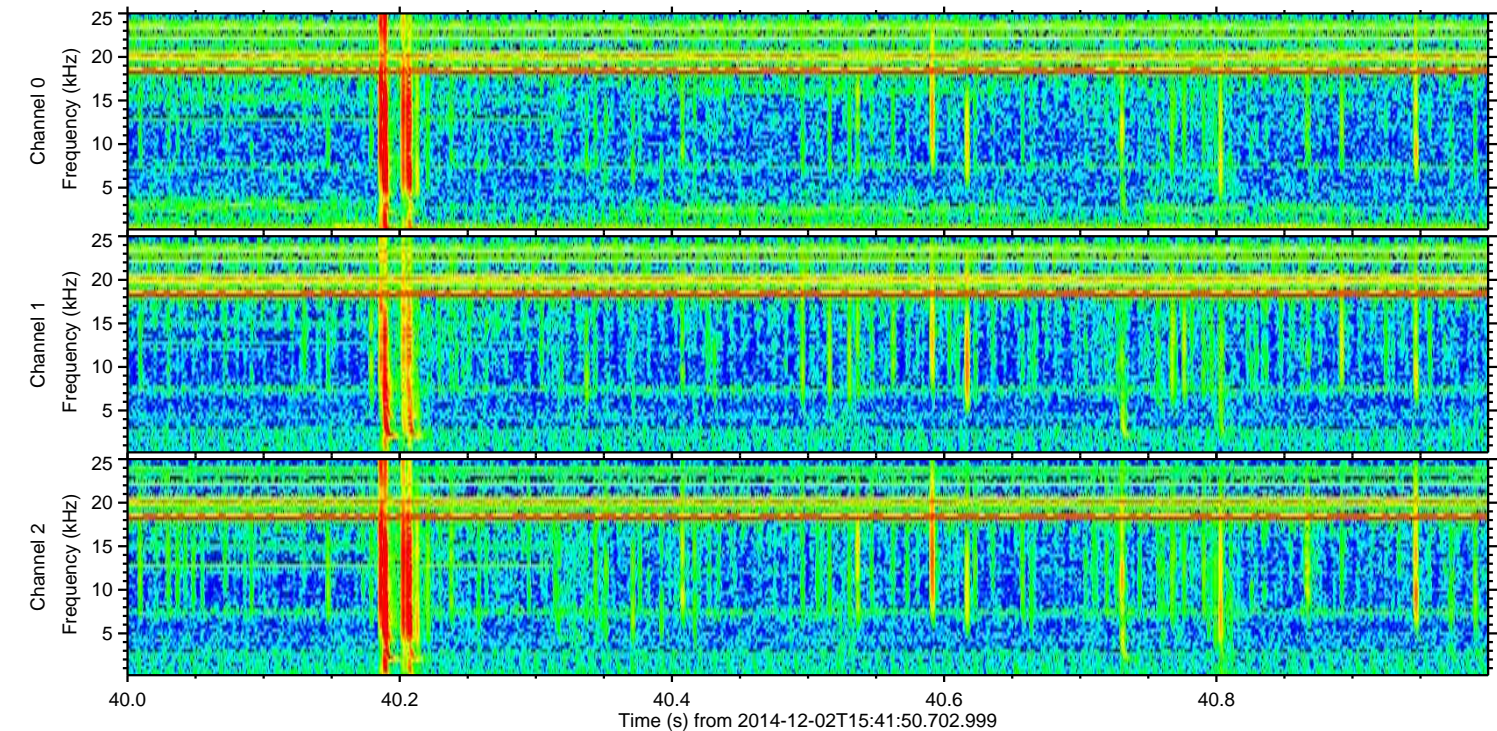
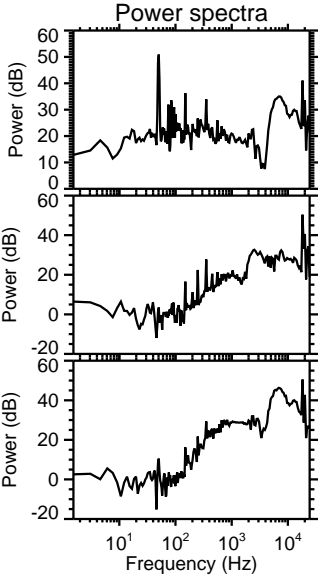
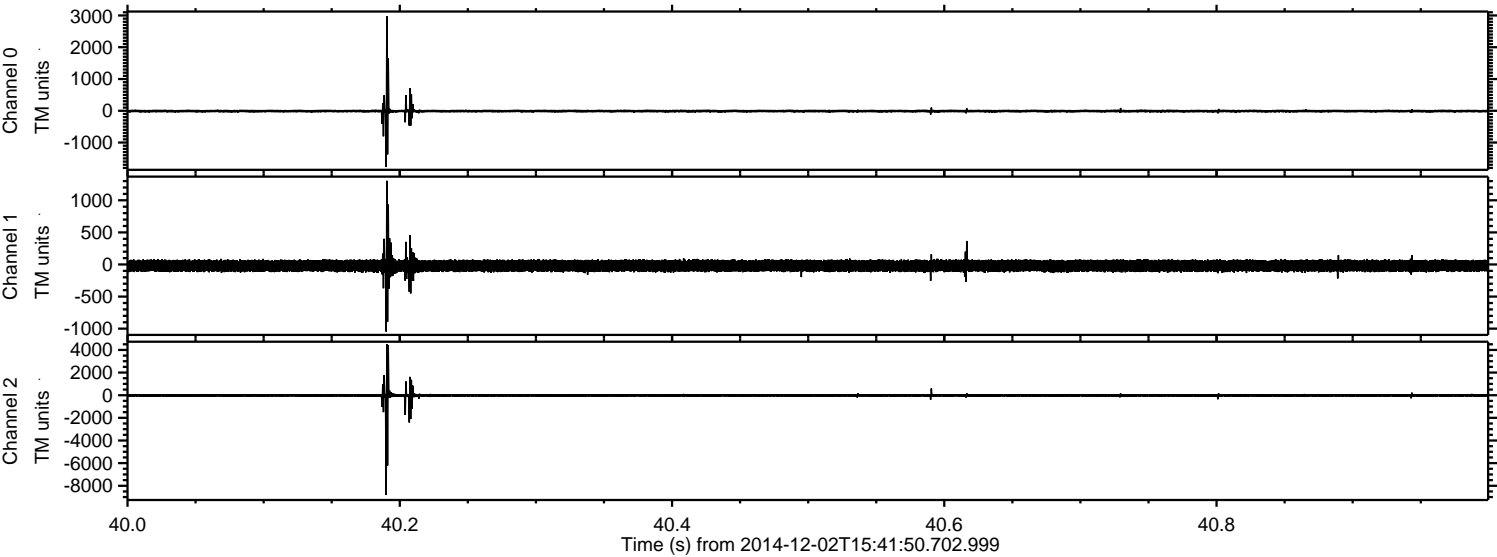

Channel 0  
mn: -1770  
mx: 2975  
 $\mu$ : -10.2  
 $\sigma$ : 29.4

Channel 1  
mn: -1045  
mx: 1304  
 $\mu$ : -20.7  
 $\sigma$ : 51.2

Channel 2  
mn: -8817  
mx: 4501  
 $\mu$ : -21.4  
 $\sigma$ : 94.2



Processed Tue Dec 2 16:49:15 2014 by ELM ver.2012-10-06 from 001\_\_elm20141202\_154149\_\_dat00.bin

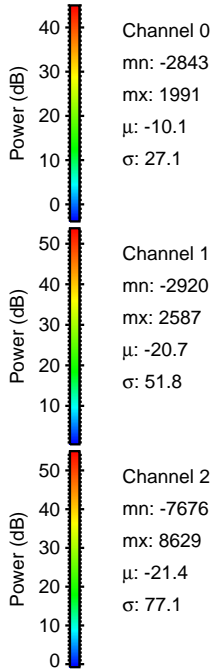
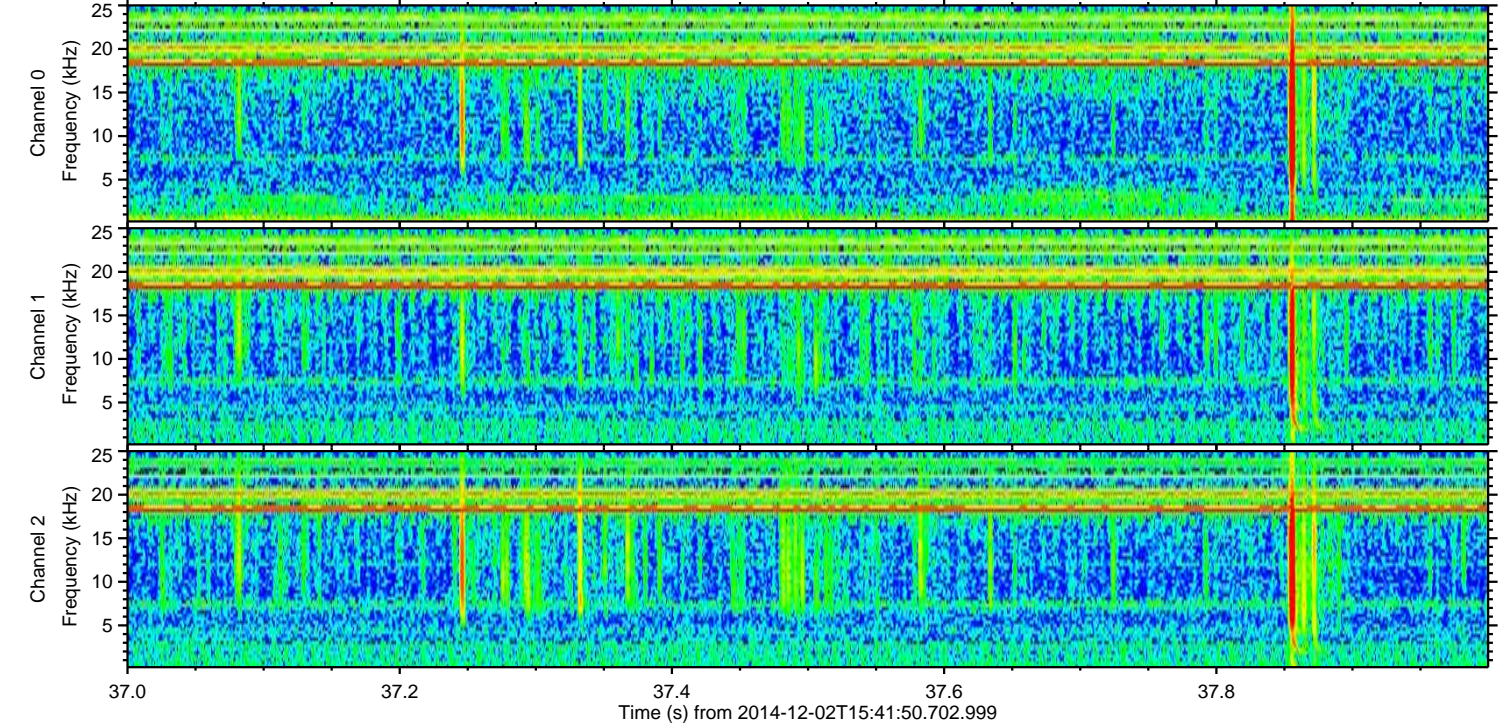
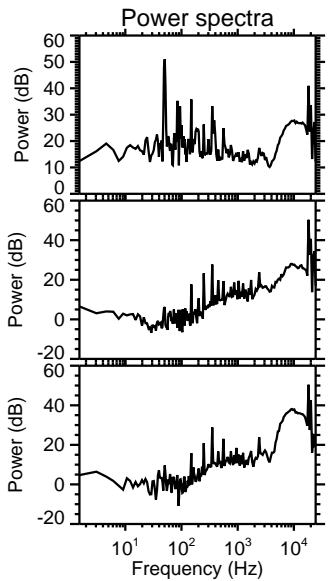
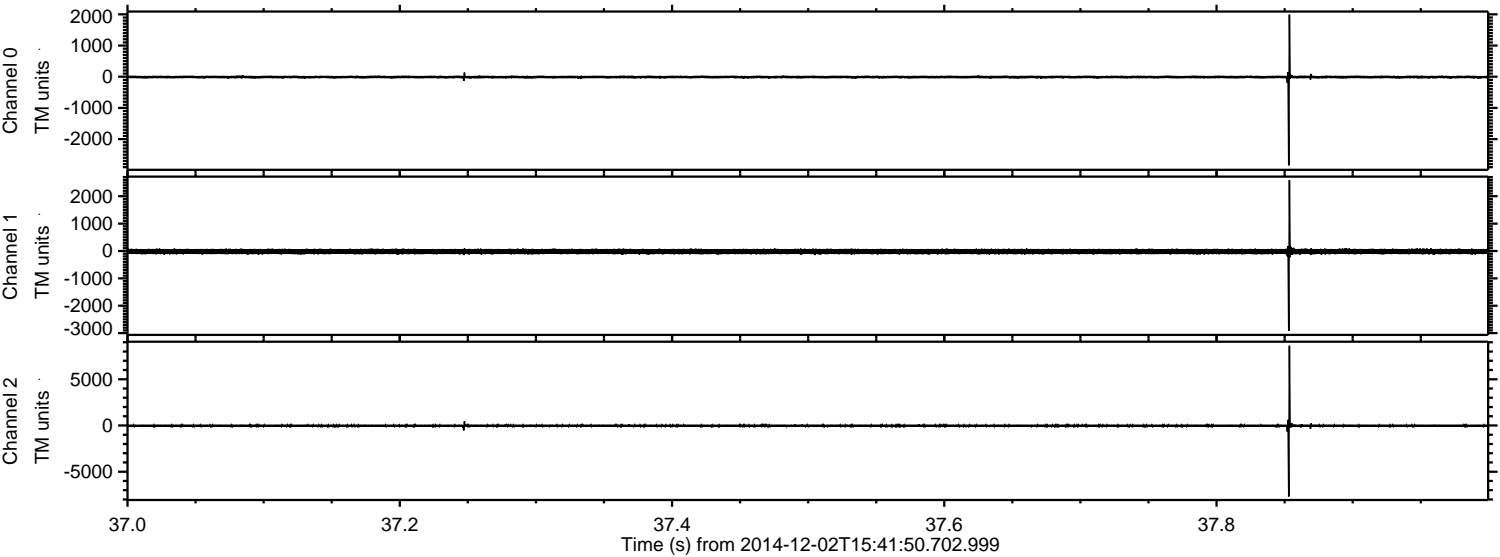



Processed Tue Dec 2 16:49:16 2014 by ELM ver.2012-10-06 from 001\_\_elm20141202\_154149\_\_dat00.bin

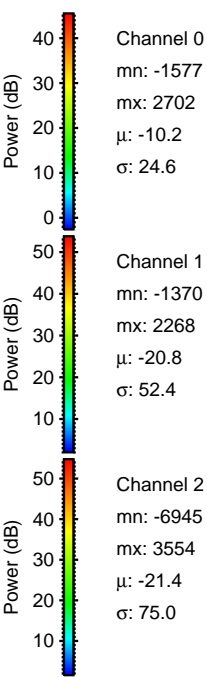
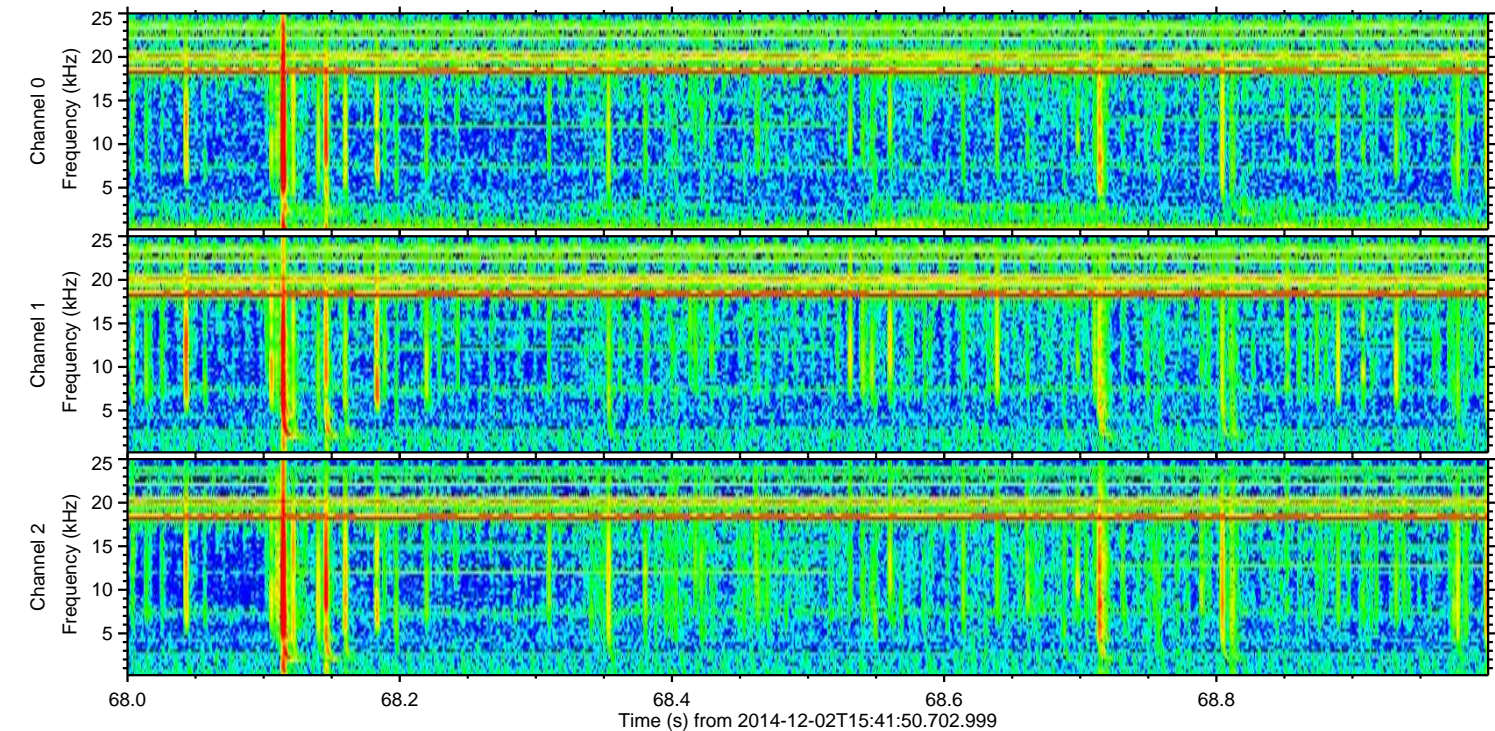
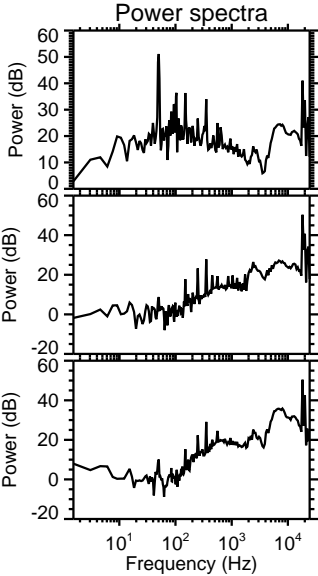
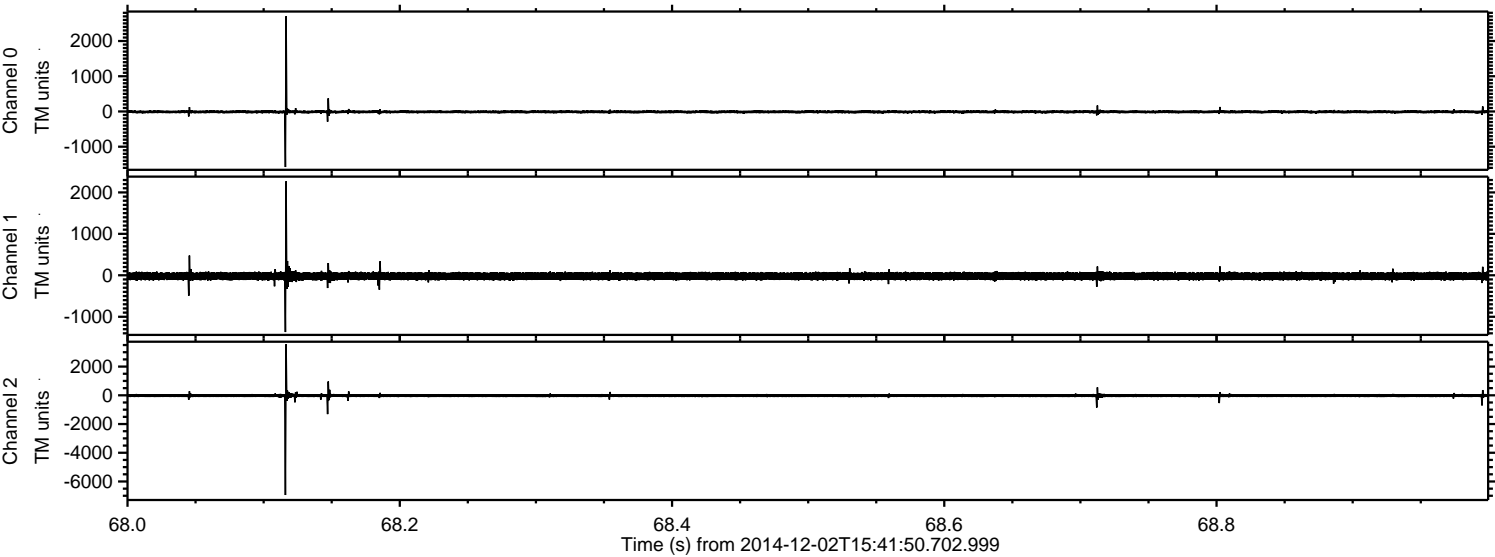

Channel 0  
mn: -1577  
mx: 2702  
 $\mu$ : -10.2  
 $\sigma$ : 24.6

Channel 1  
mn: -1370  
mx: 2268  
 $\mu$ : -20.8  
 $\sigma$ : 52.4

Channel 2  
mn: -6945  
mx: 3554  
 $\mu$ : -21.4  
 $\sigma$ : 75.0



ELMAVAN 3D WAVEFORMS (Measured data sampled at 50 kHz) 49627 packets of 144 samples from 2014-12-02T15:41:50.702.999. Part 27/143

Processed Tue Dec 2 16:49:17 2014 by ELM ver.2012-10-06 from 001\_\_elm20141202\_154149\_\_dat00.bin

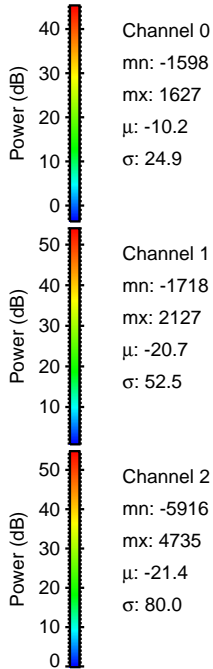
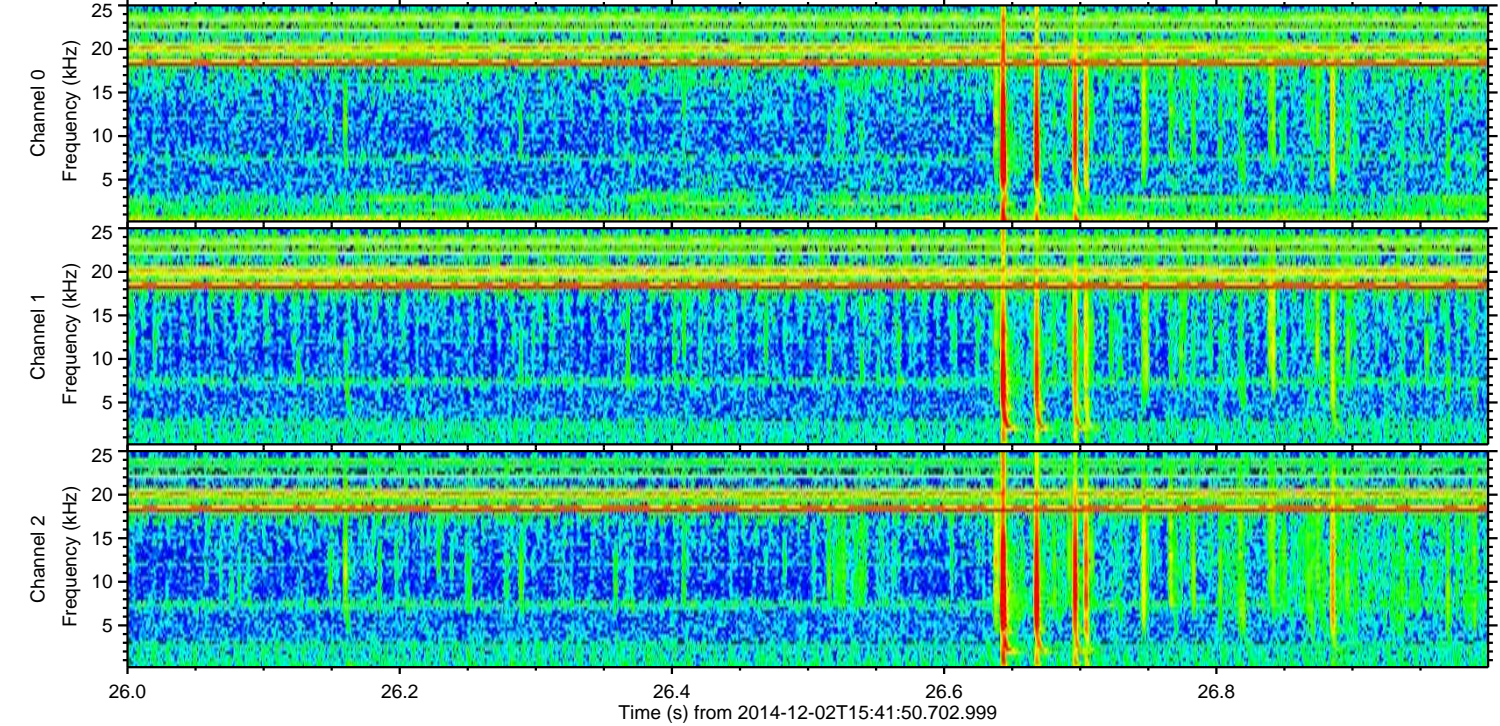
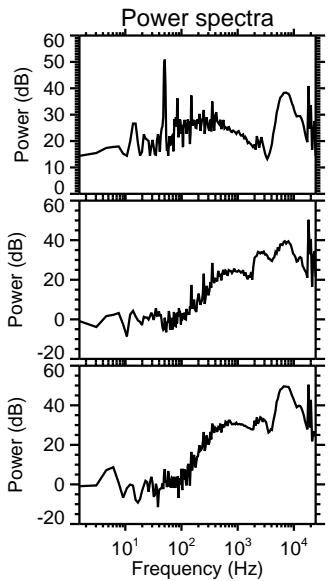
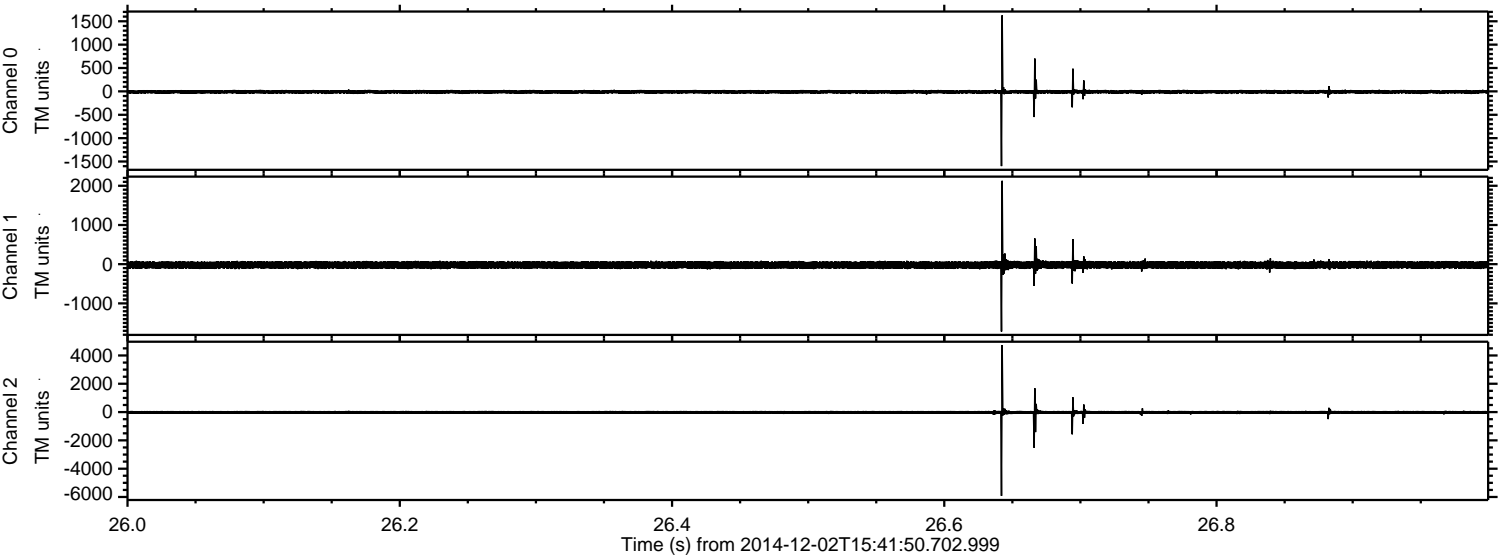



ELMAVAN 3D WAVEFORMS (Measured data sampled at 50 kHz) 49627 packets of 144 samples from 2014-12-02T15:41:50.702.999. Part 71/143

Processed Tue Dec 2 16:49:18 2014 by ELM ver.2012-10-06 from 001\_\_elm20141202\_154149\_\_dat00.bin

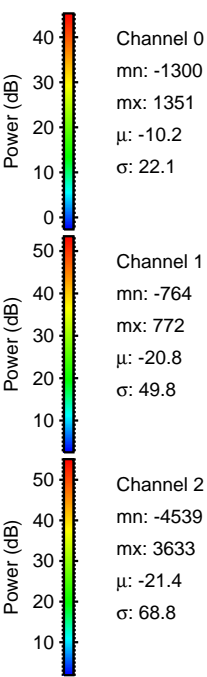
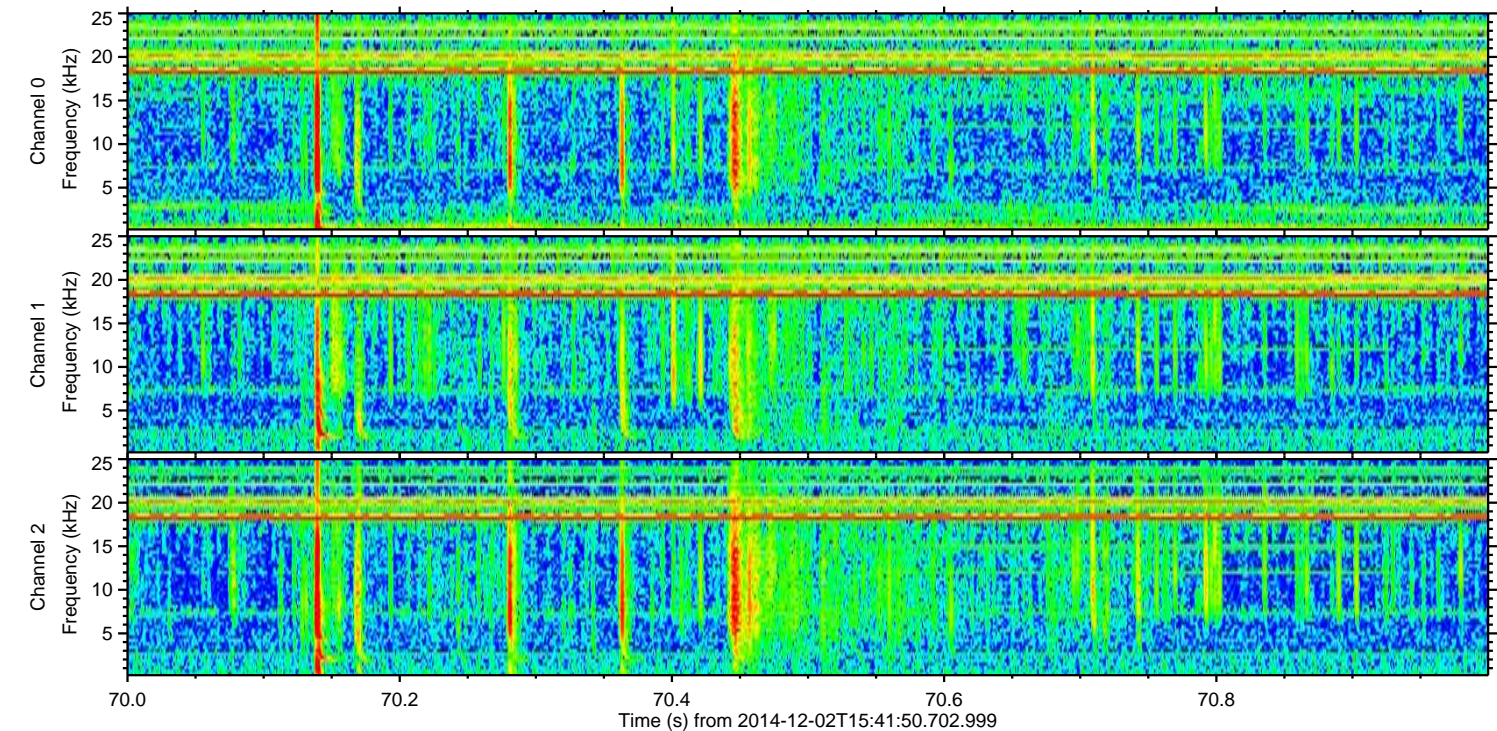
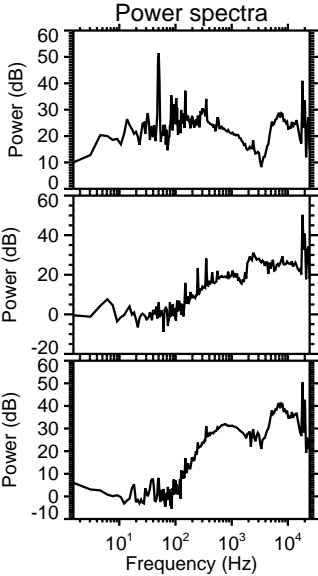
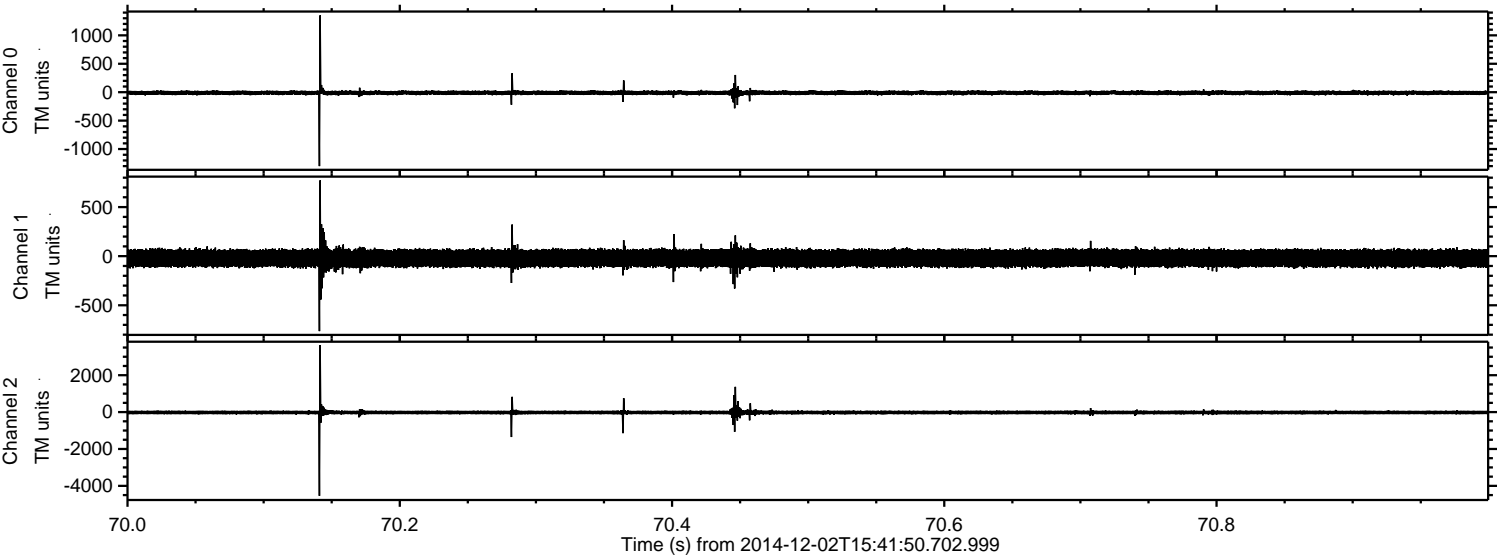



ELMAVAN 3D WAVEFORMS (Measured data sampled at 50 kHz) 49627 packets of 144 samples from 2014-12-02T15:41:50.702.999. Part 48/143

Processed Tue Dec 2 16:49:19 2014 by ELM ver.2012-10-06 from 001\_\_elm20141202\_154149\_\_dat00.bin

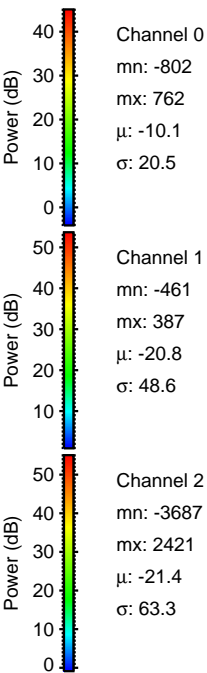
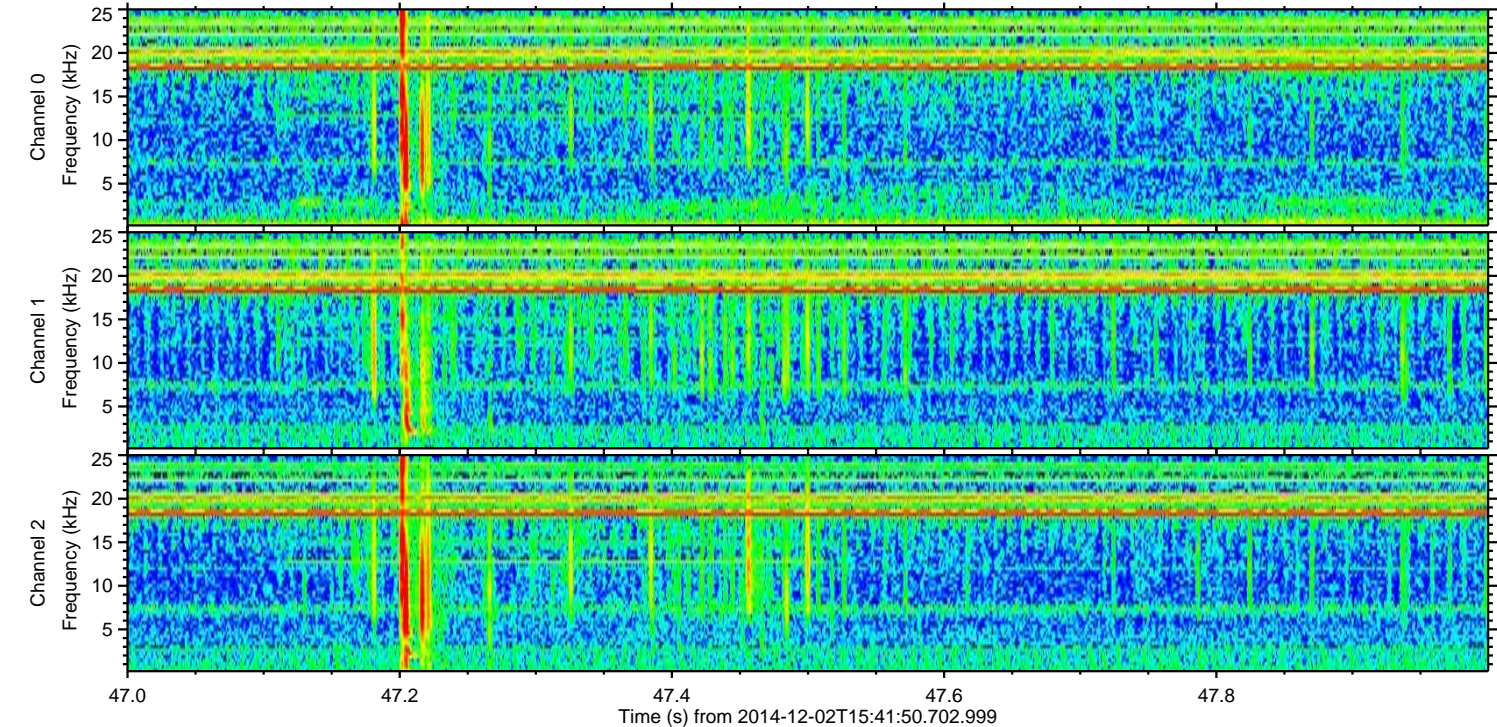
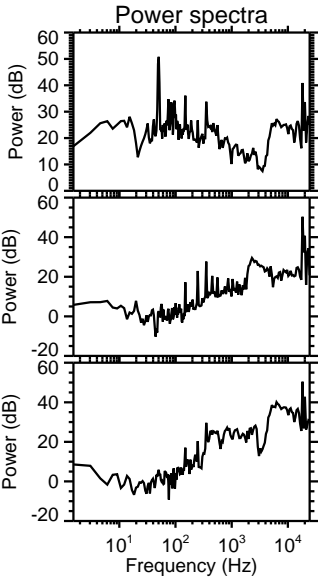
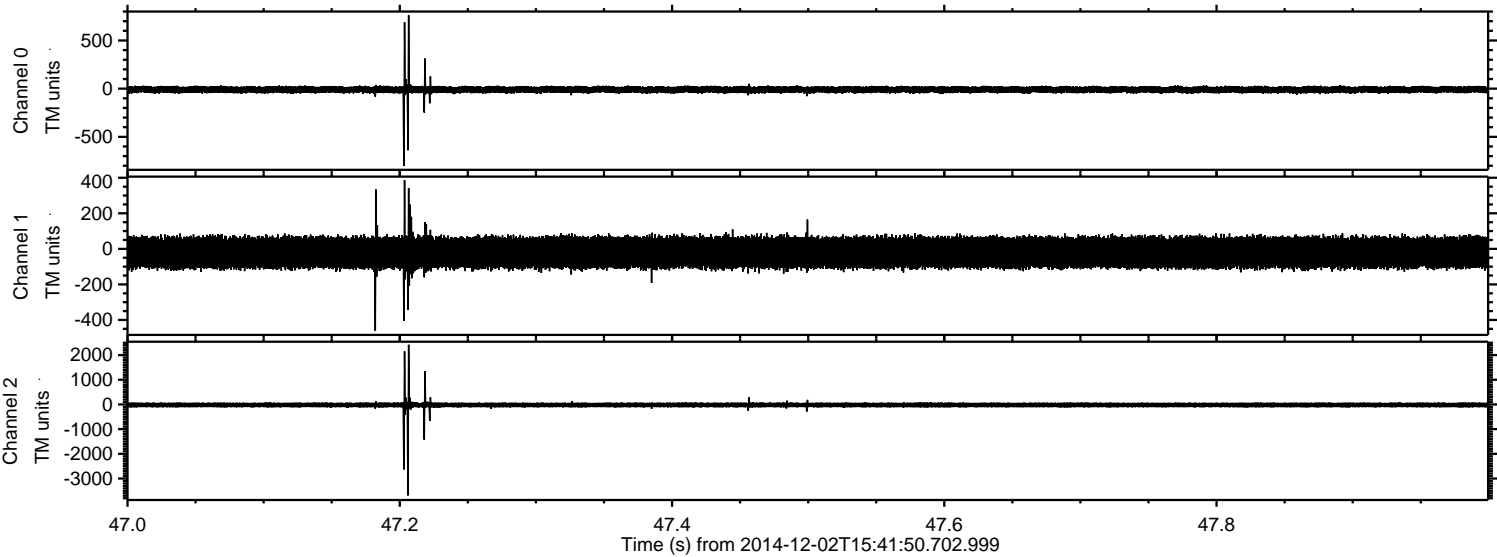



ELMAVAN 3D WAVEFORMS (Measured data sampled at 50 kHz) 49627 packets of 144 samples from 2014-12-02T15:41:50.702.999. Part 118/143

Processed Tue Dec 2 16:49:21 2014 by ELM ver.2012-10-06 from 001\_\_elm20141202\_154149\_\_dat00.bin

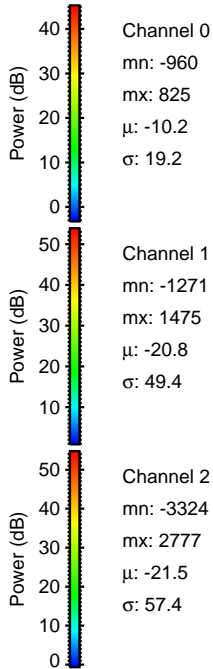
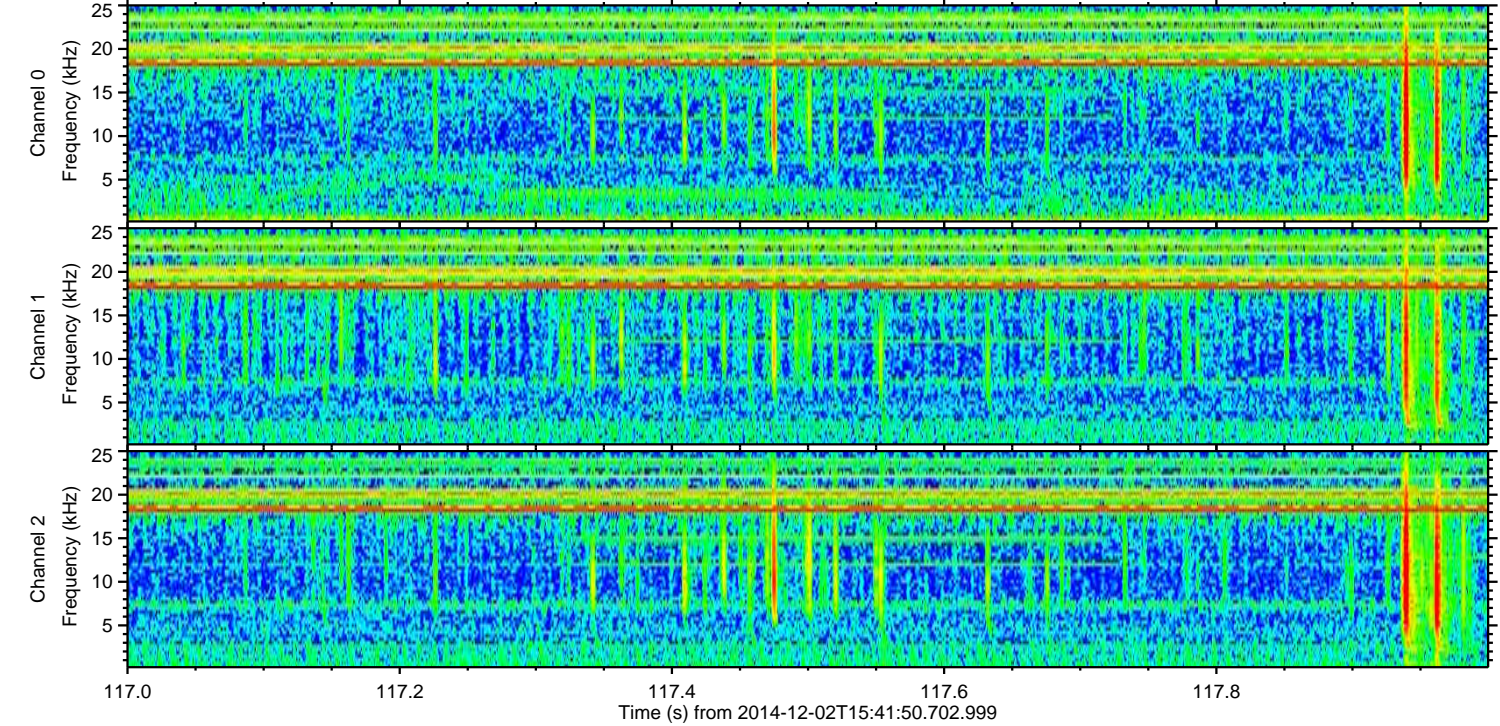
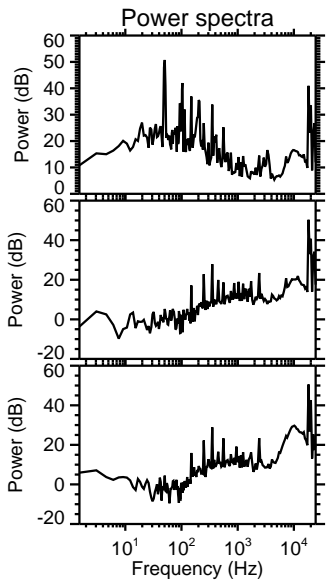
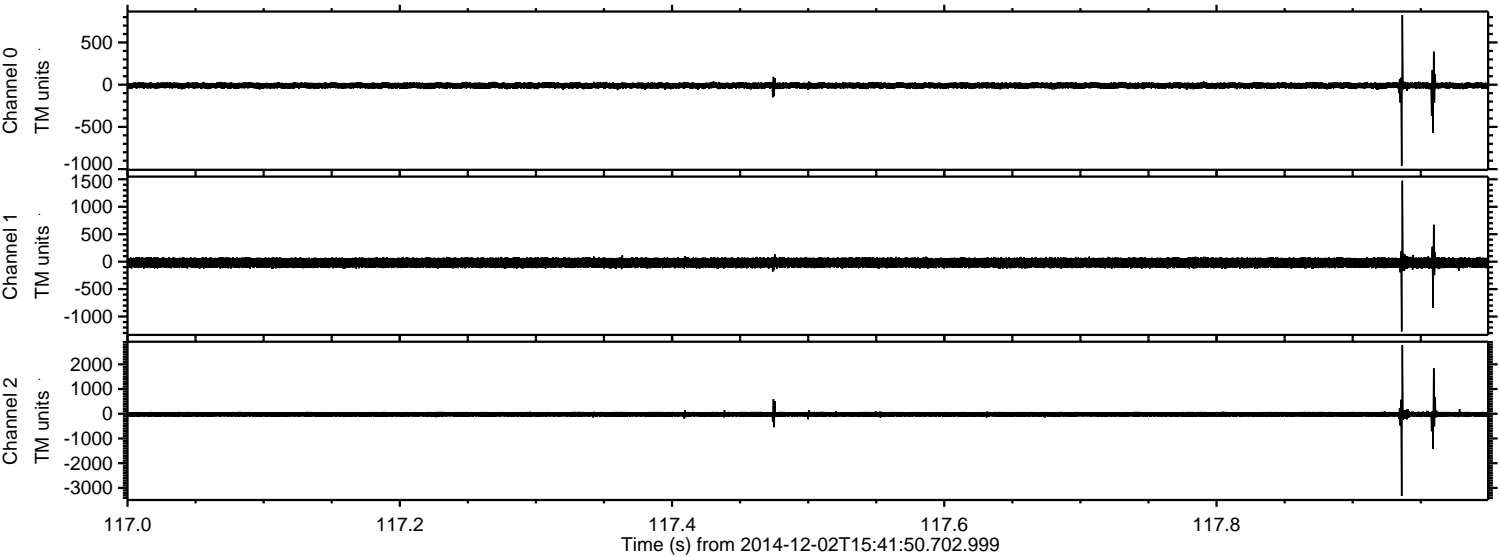



ELMAVAN 3D WAVEFORMS (Measured data sampled at 50 kHz) 49627 packets of 144 samples from 2014-12-02T15:41:50.702.999. Part 32/143

Processed Tue Dec 2 16:49:22 2014 by ELM ver.2012-10-06 from 001\_\_elm20141202\_154149\_\_dat00.bin

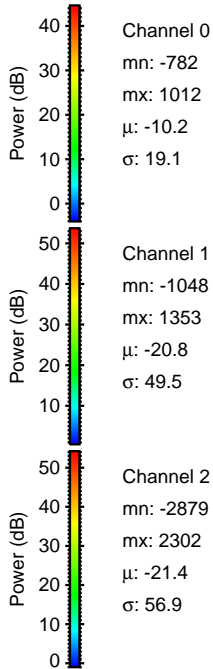
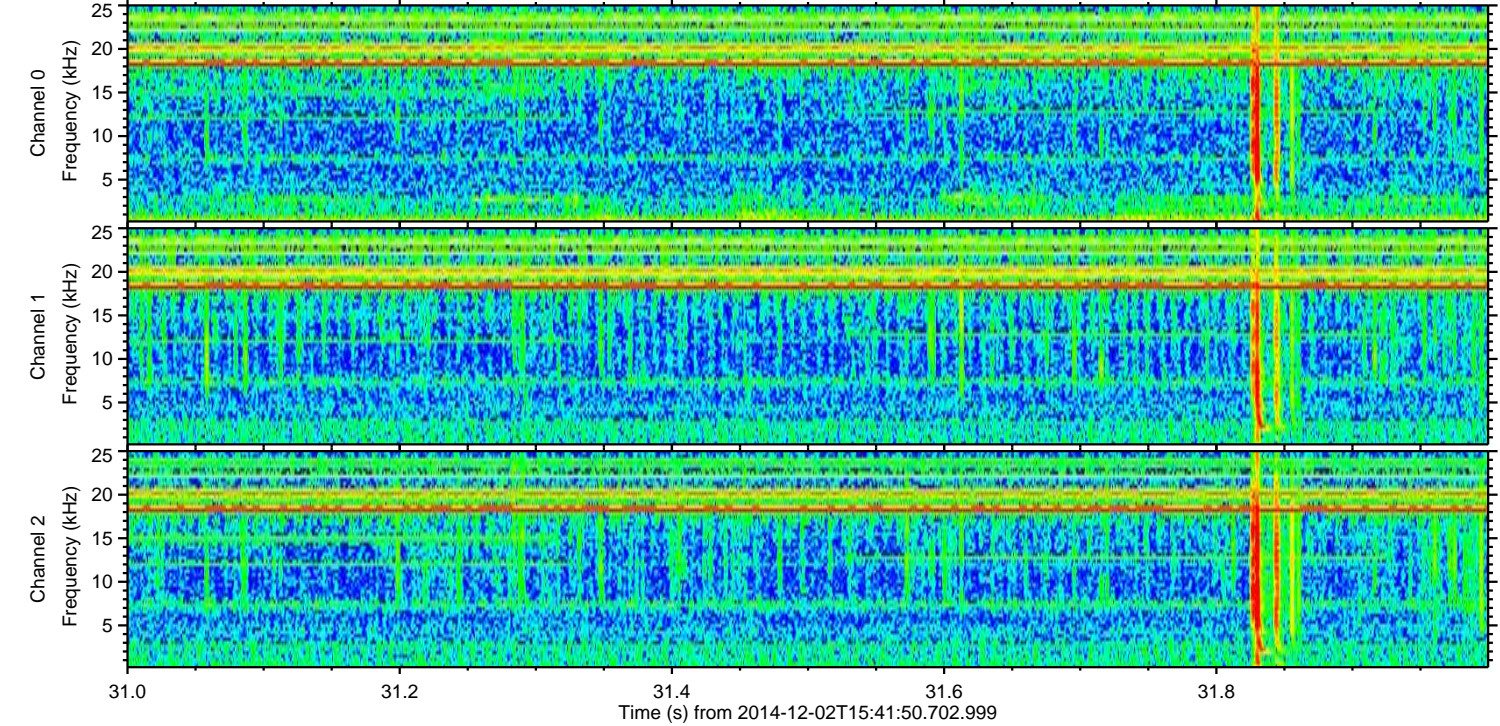
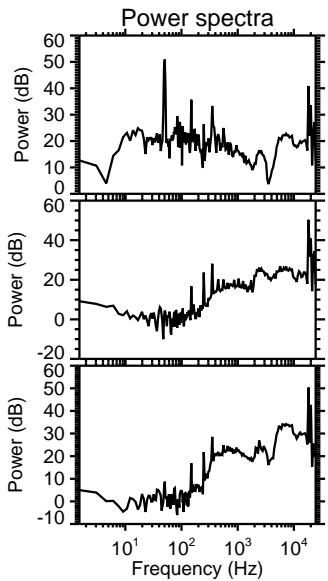
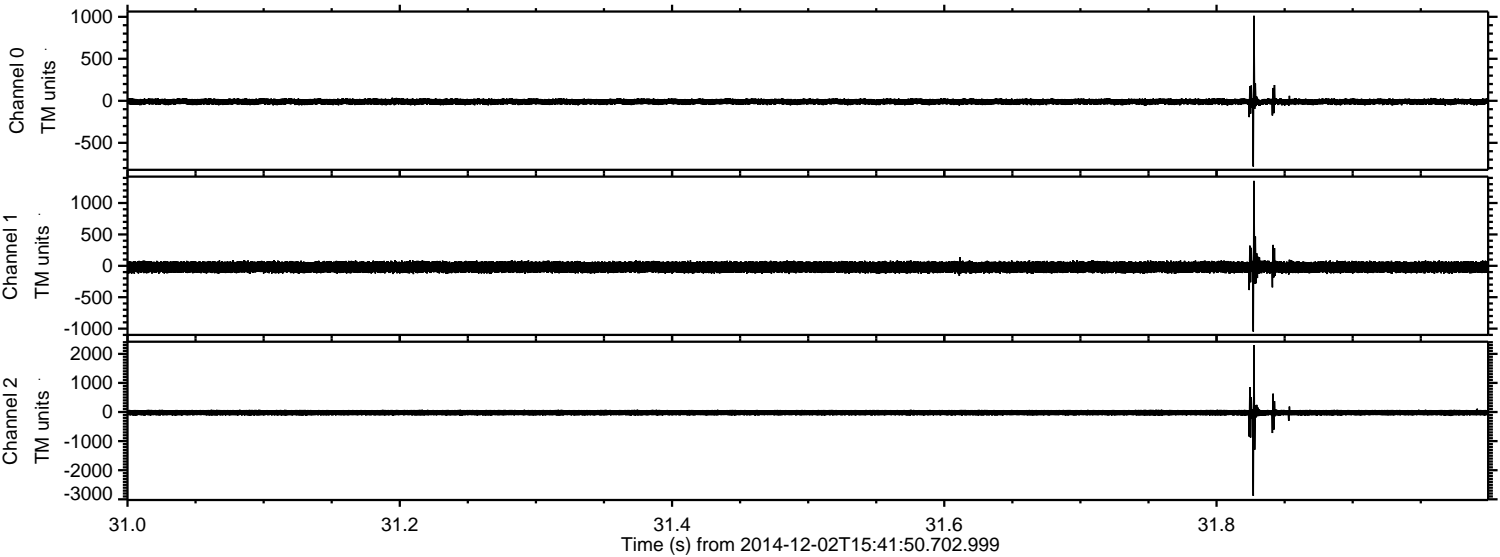



ELMAVAN 3D WAVEFORMS (Measured data sampled at 50 kHz) 49627 packets of 144 samples from 2014-12-02T15:41:50.702.999. Part 124/143

