

# ELMAVAN 3D WAVEFORMS (Measured data sampled at 50 kHz) 49630 packets of 144 samples from 2014-12-02T15:06:49.688.999.

Processed Tue Dec 2 16:14:07 2014 by ELM ver.2012-10-06 from 001\_\_elm20141202\_150648\_\_dat00.bin

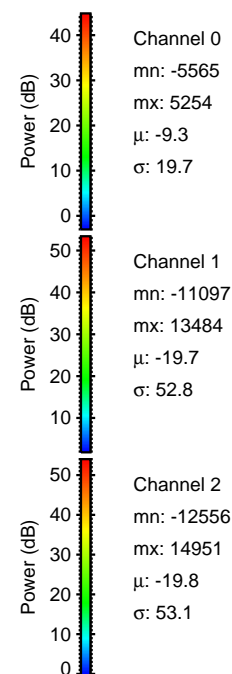

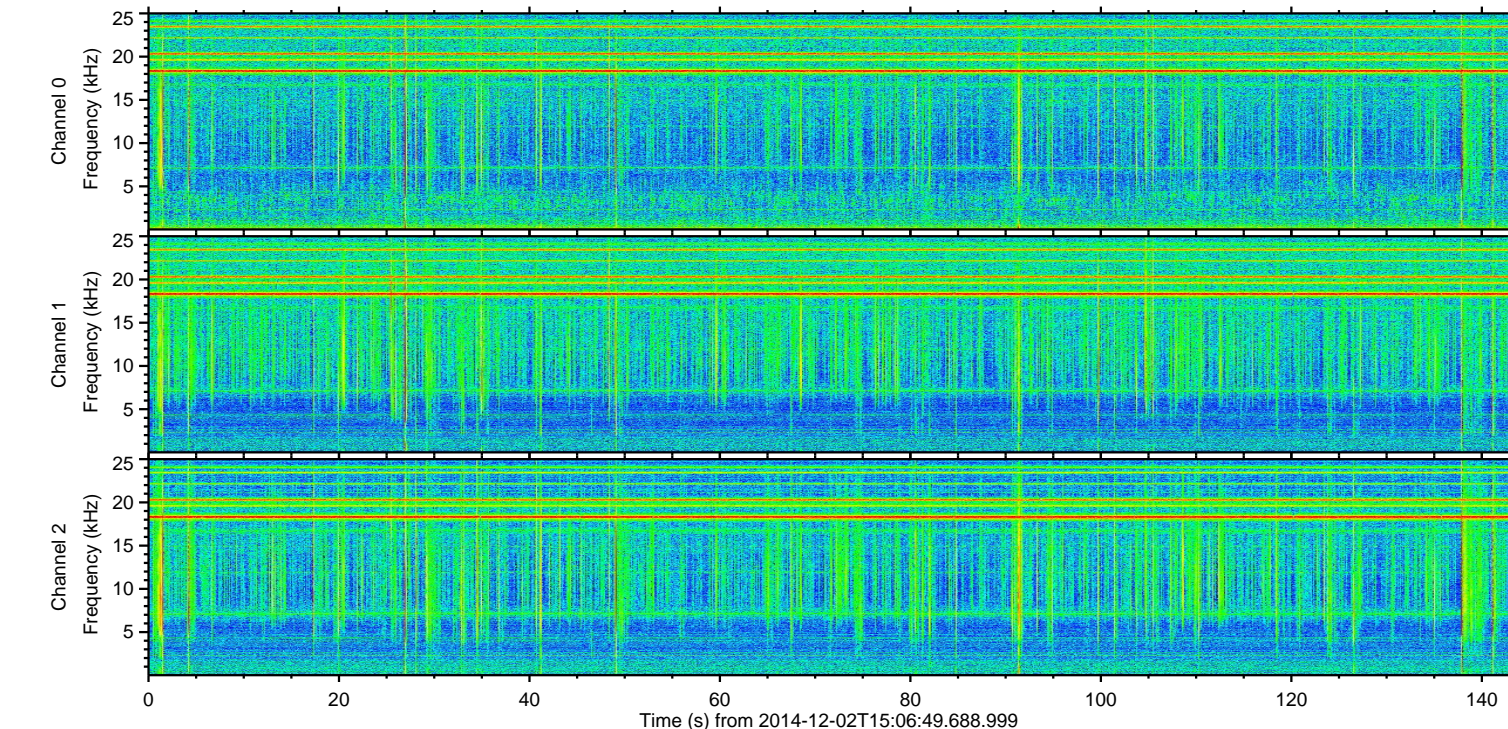
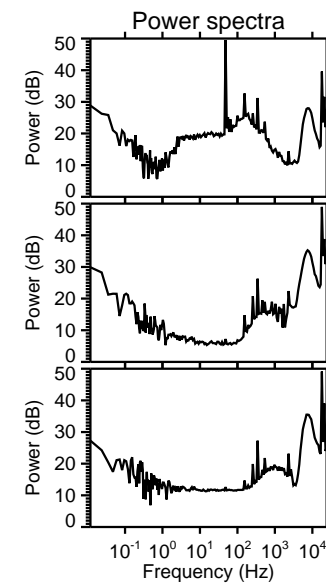
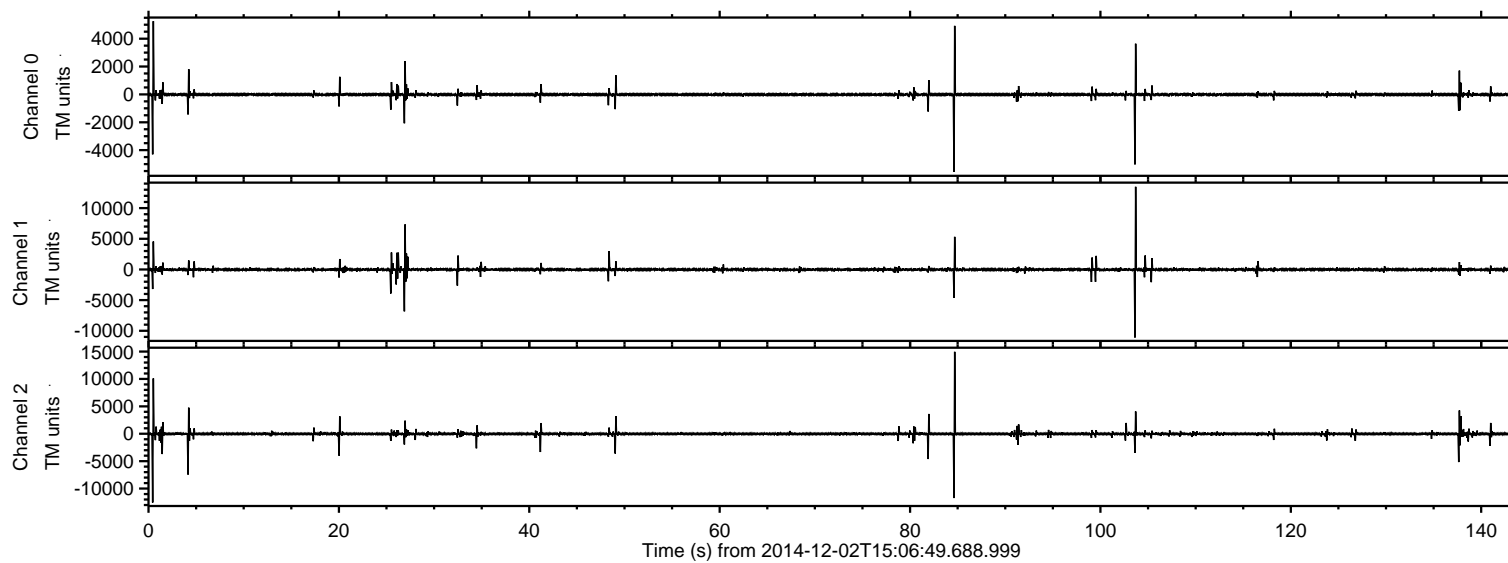

Processed Tue Dec 2 16:14:18 2014 by ELM ver.2012-10-06 from 001\_\_elm20141202\_150648\_\_dat00.bin

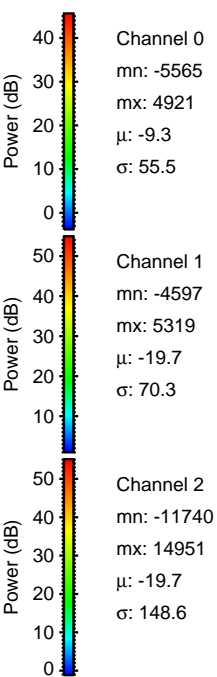
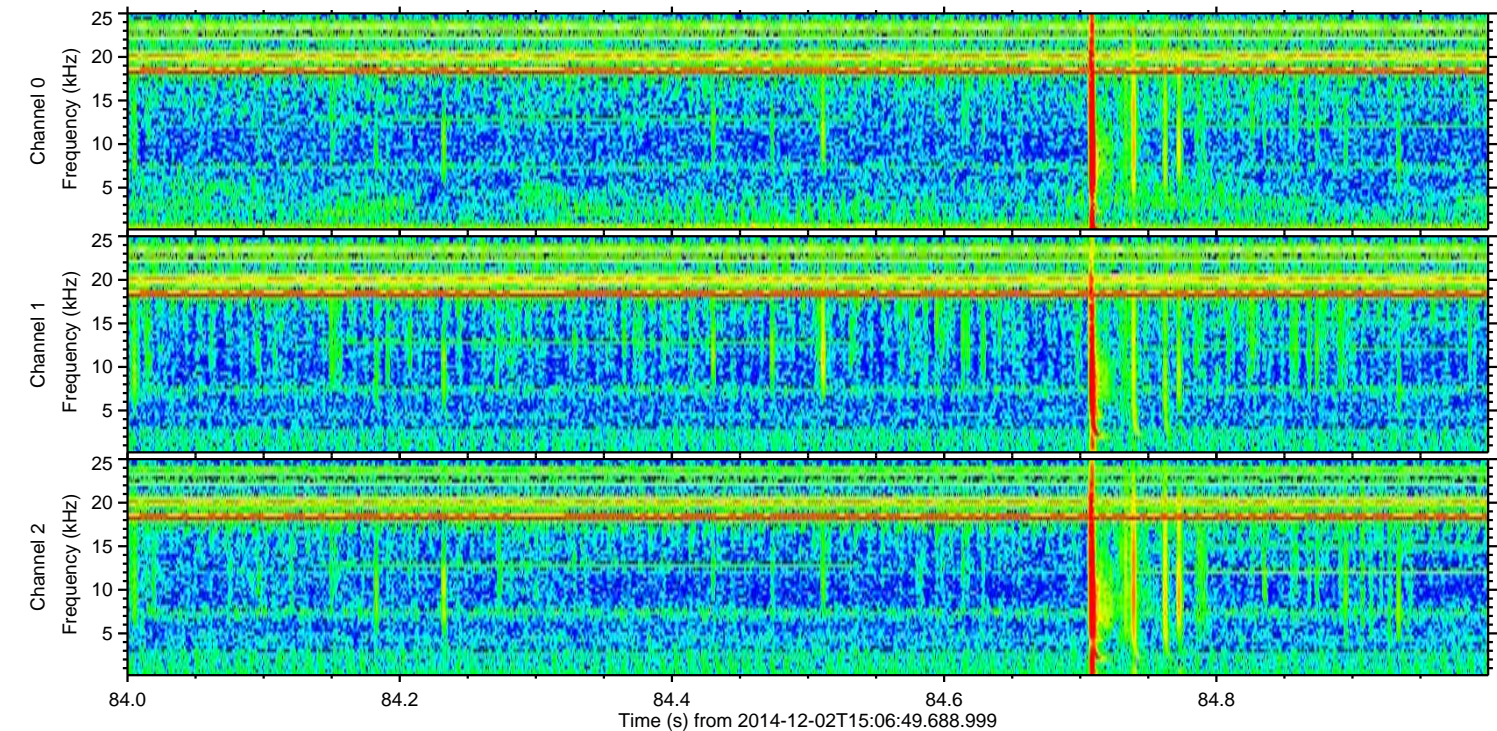
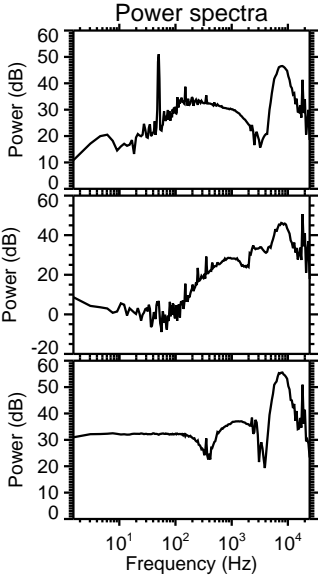
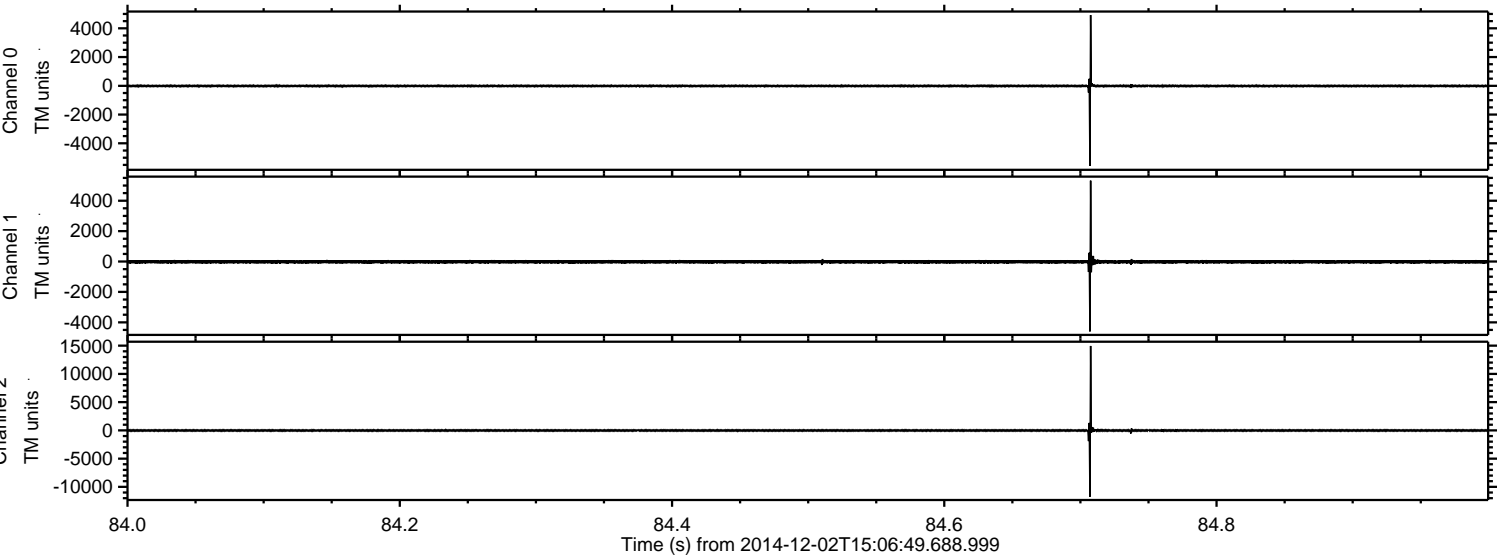



ELMAVAN 3D WAVEFORMS (Measured data sampled at 50 kHz) 49630 packets of 144 samples from 2014-12-02T15:06:49.688.999. Part 104/143

Processed Tue Dec 2 16:14:19 2014 by ELM ver.2012-10-06 from 001\_\_elm20141202\_150648\_\_dat00.bin

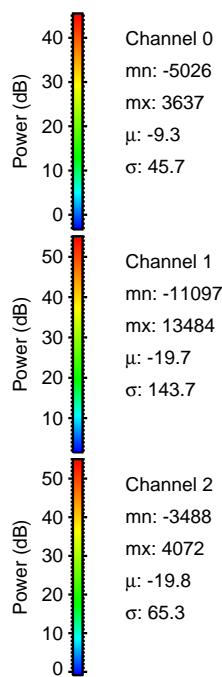
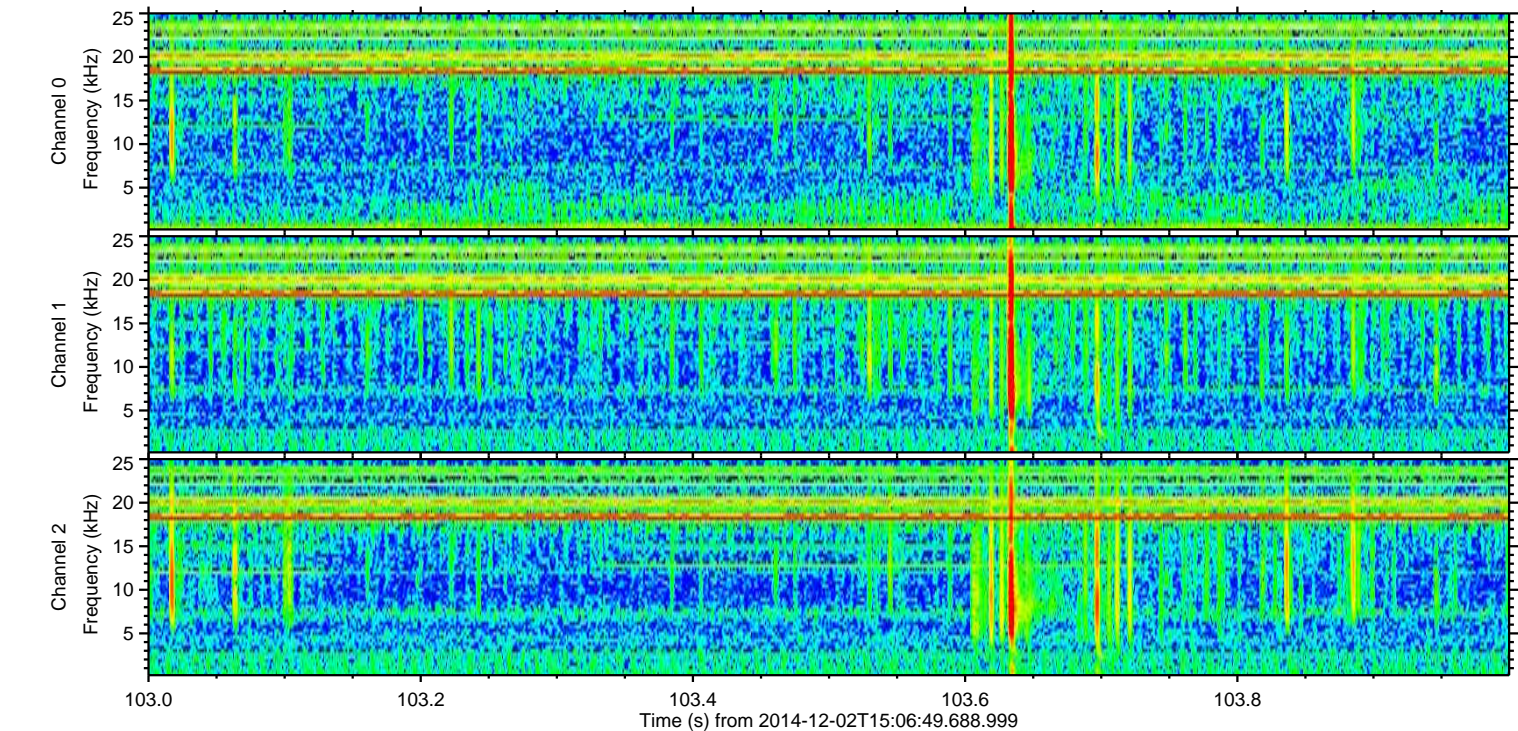
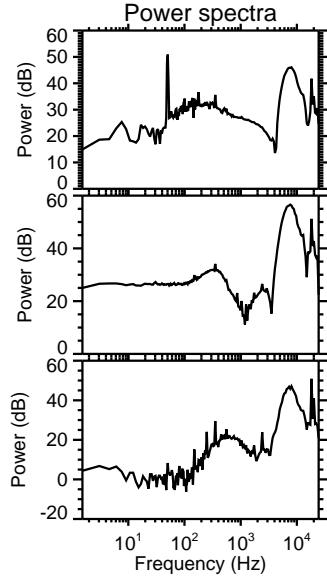
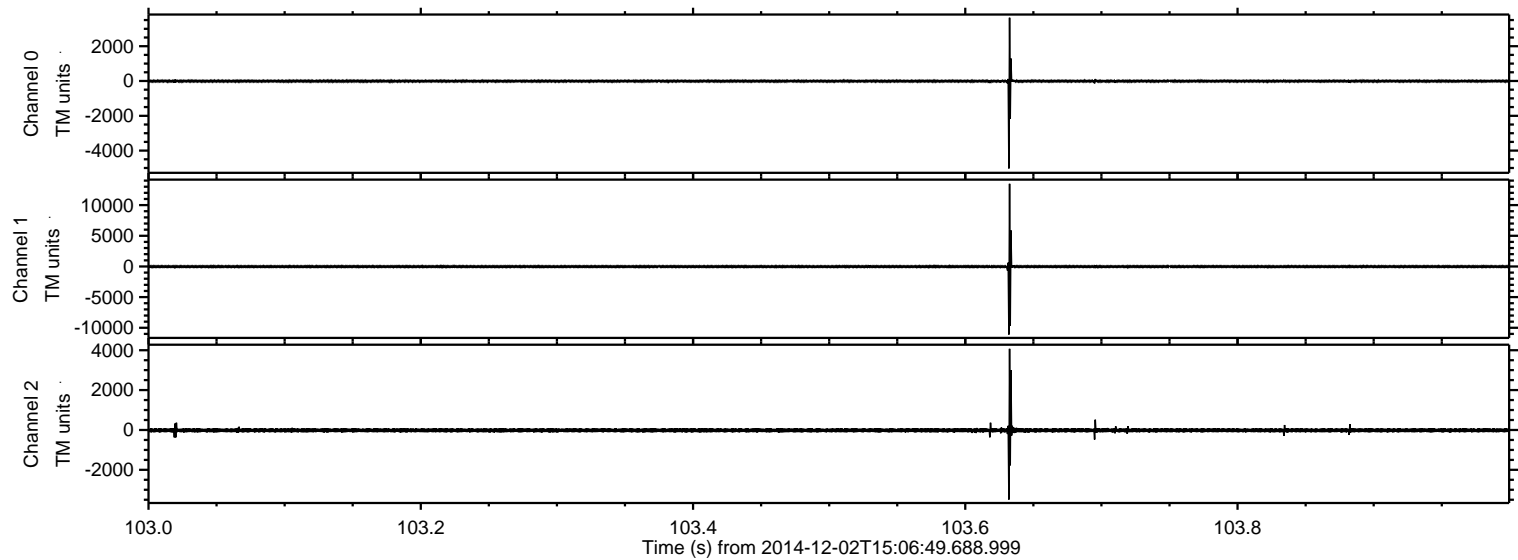

Channel 0  
mn: -5026  
mx: 3637  
 $\mu$ : -9.3  
 $\sigma$ : 45.7

Channel 1  
mn: -11097  
mx: 13484  
 $\mu$ : -19.7  
 $\sigma$ : 143.7

Channel 2  
mn: -3488  
mx: 4072  
 $\mu$ : -19.8  
 $\sigma$ : 65.3



Processed Tue Dec 2 16:14:20 2014 by ELM ver.2012-10-06 from 001\_\_elm20141202\_150648\_\_dat00.bin

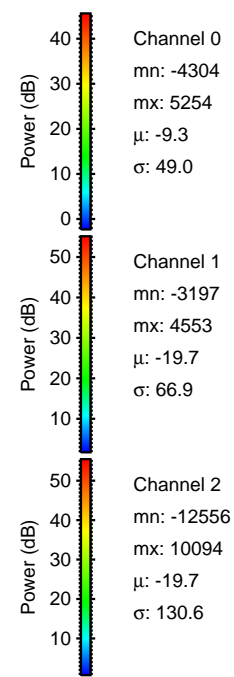
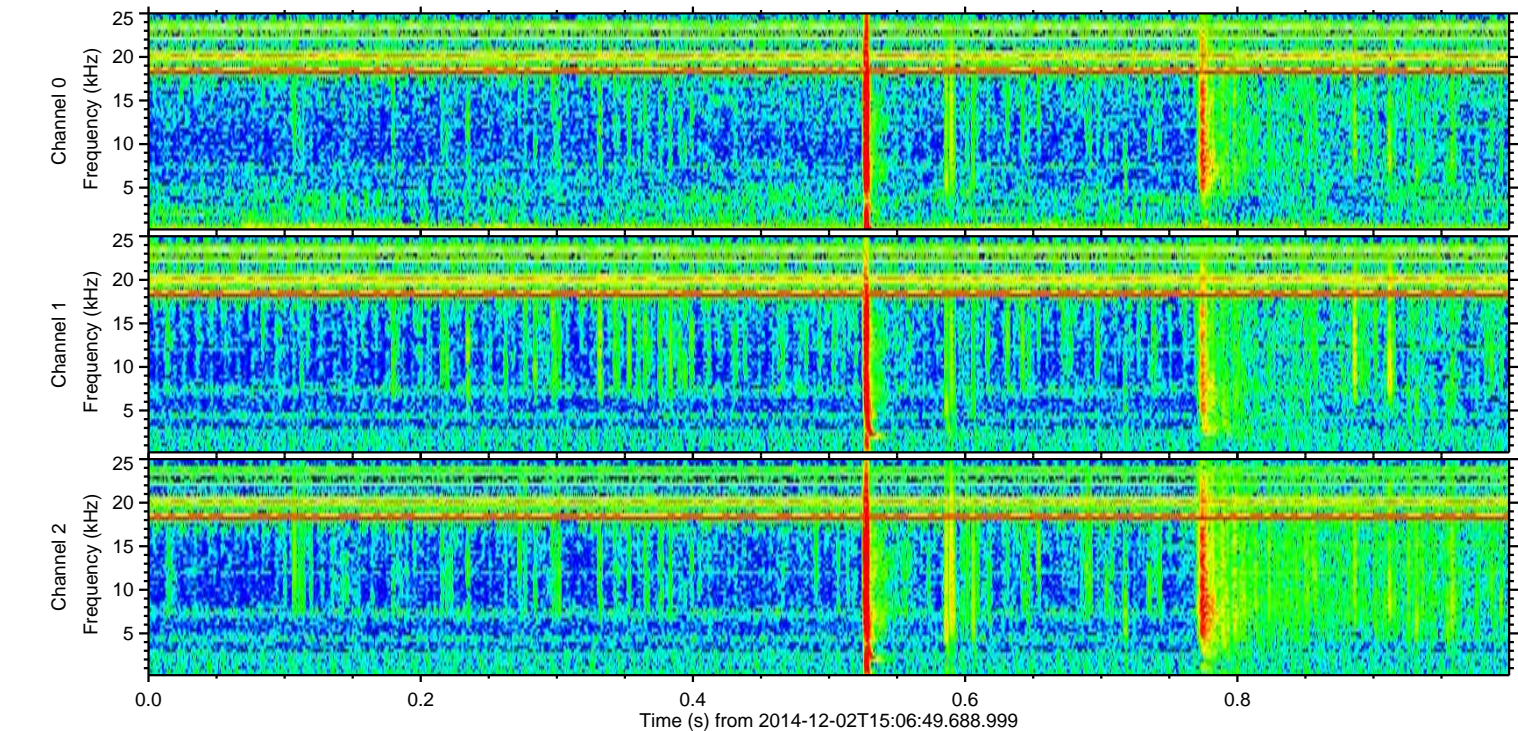
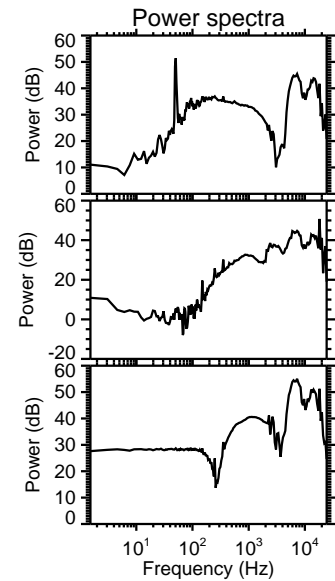
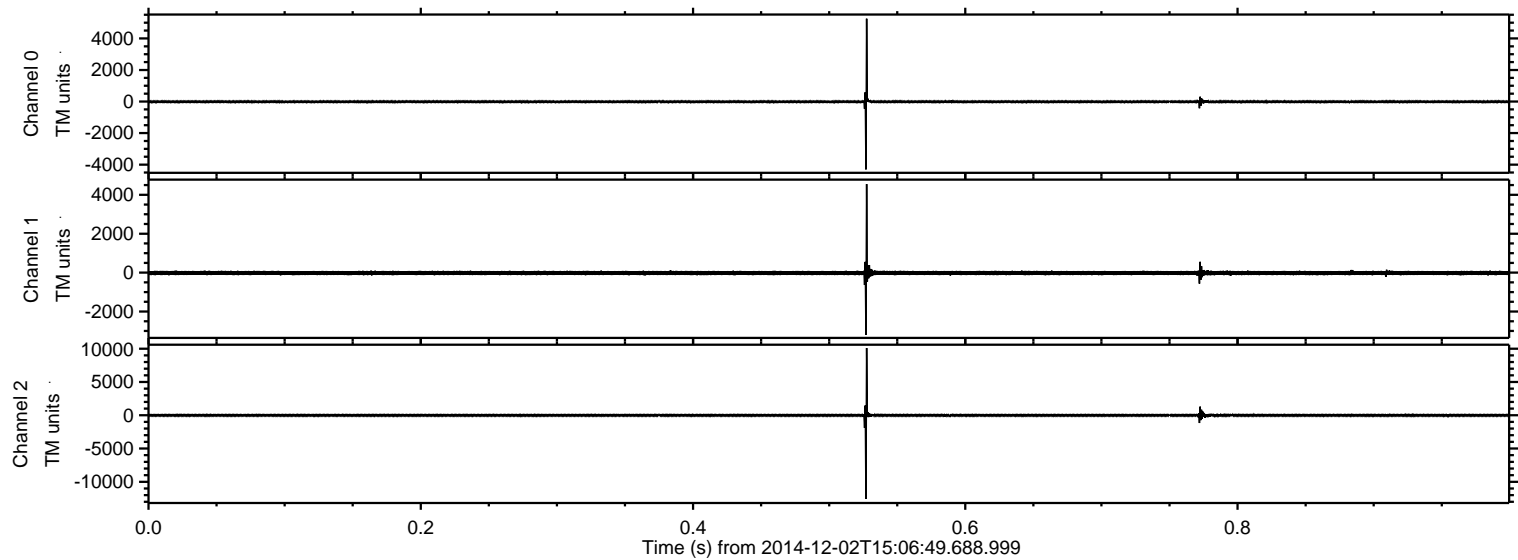



ELMAVAN 3D WAVEFORMS (Measured data sampled at 50 kHz) 49630 packets of 144 samples from 2014-12-02T15:06:49.688.999. Part 5/143

Processed Tue Dec 2 16:14:21 2014 by ELM ver.2012-10-06 from 001\_\_elm20141202\_150648\_\_dat00.bin

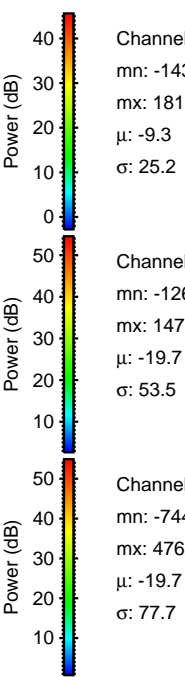
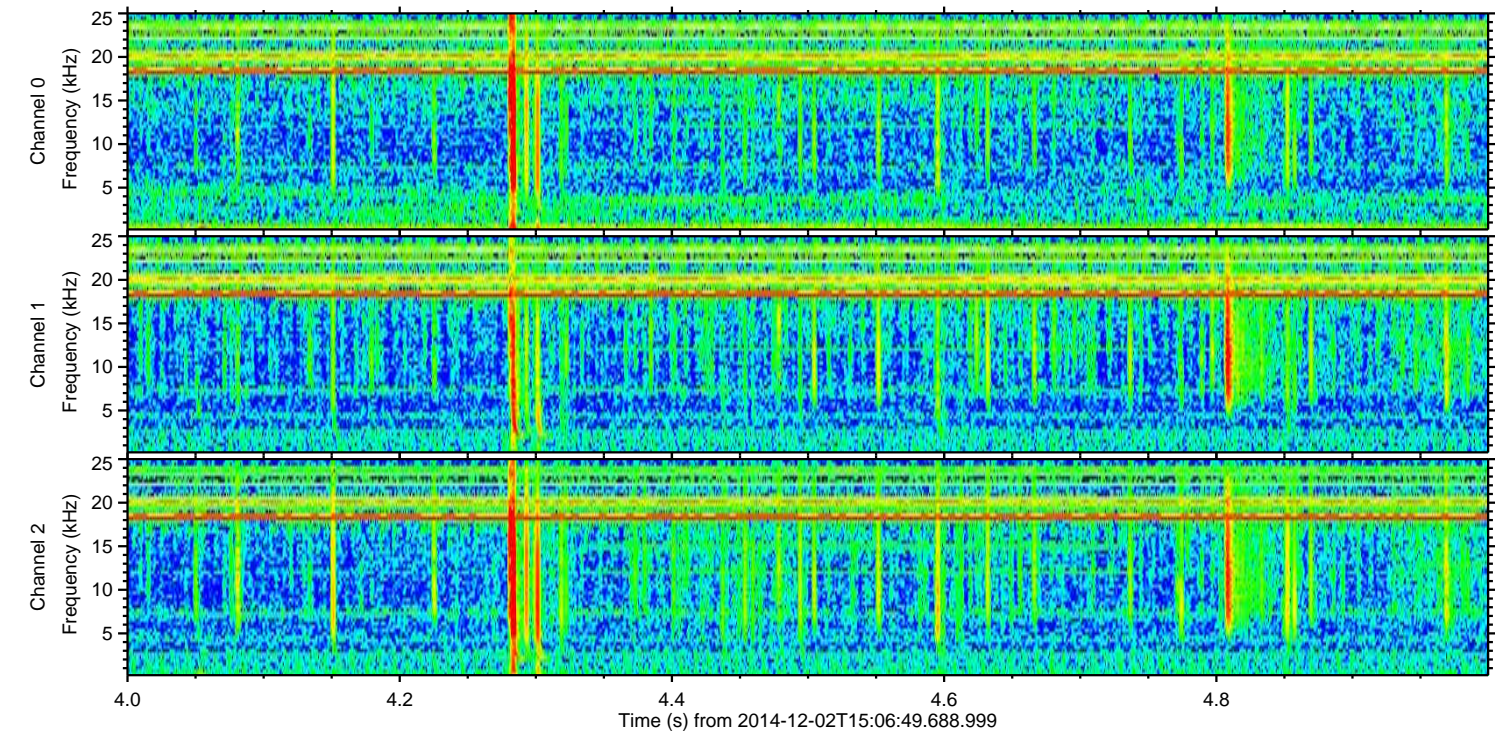
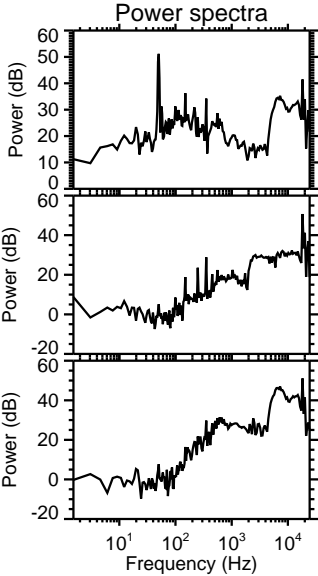
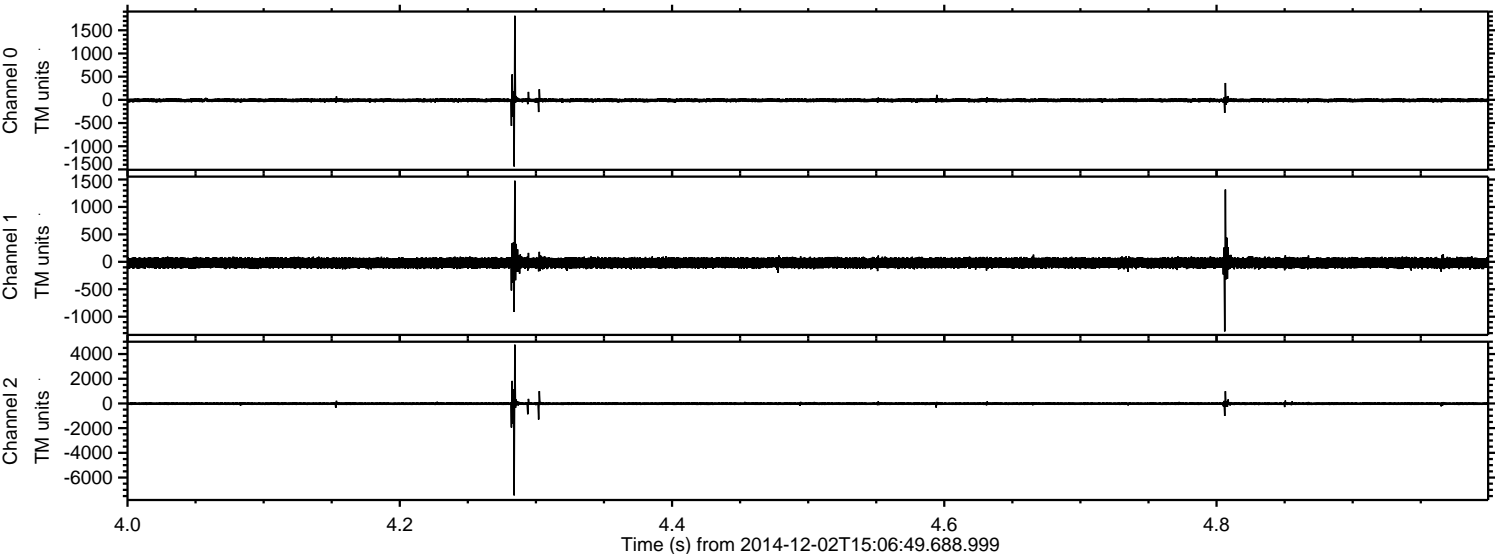



Processed Tue Dec 2 16:14:22 2014 by ELM ver.2012-10-06 from 001\_\_elm20141202\_150648\_\_dat00.bin

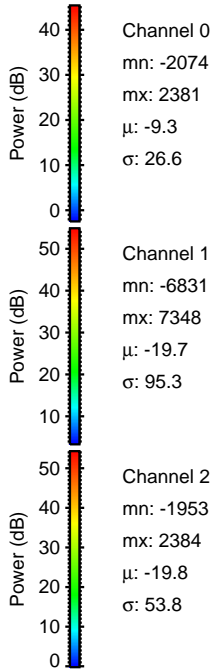
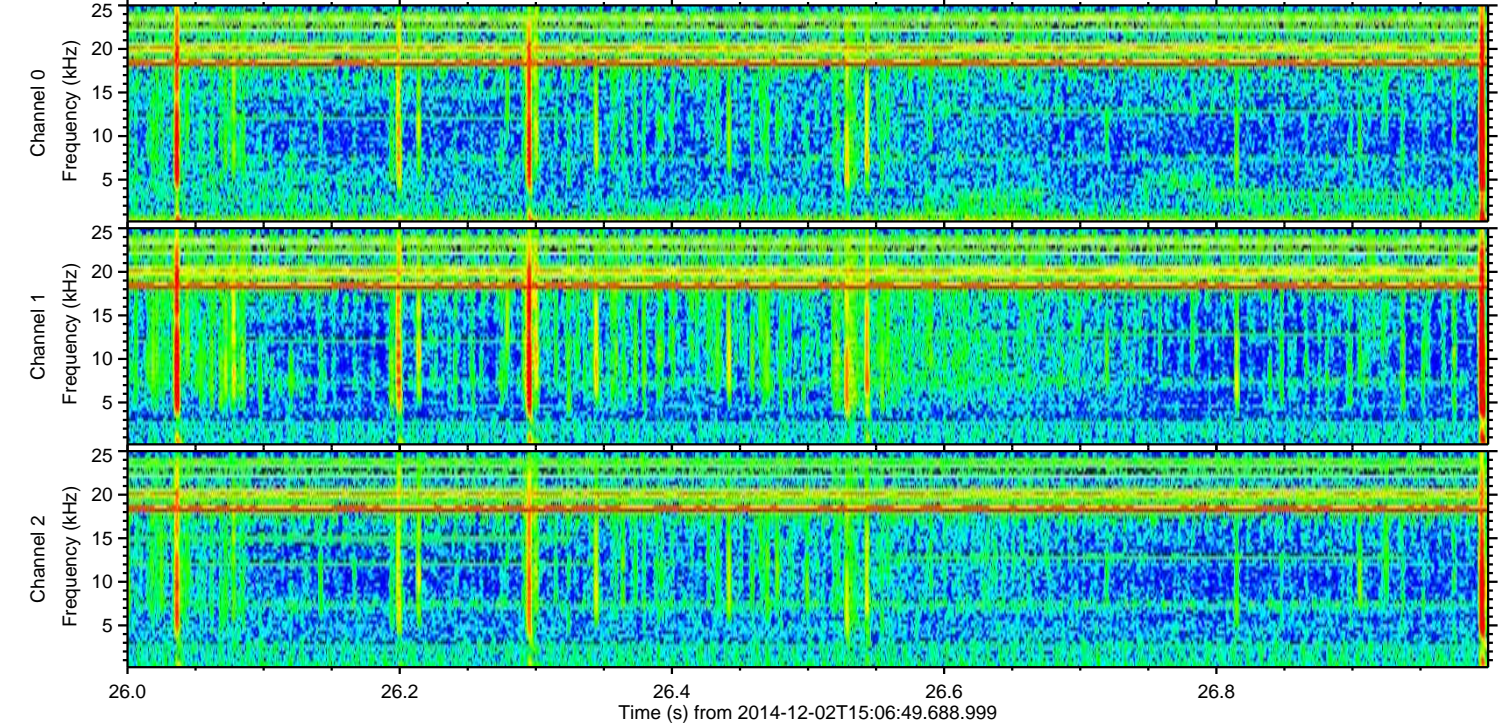
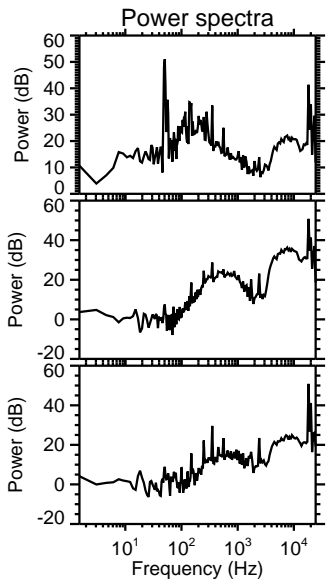
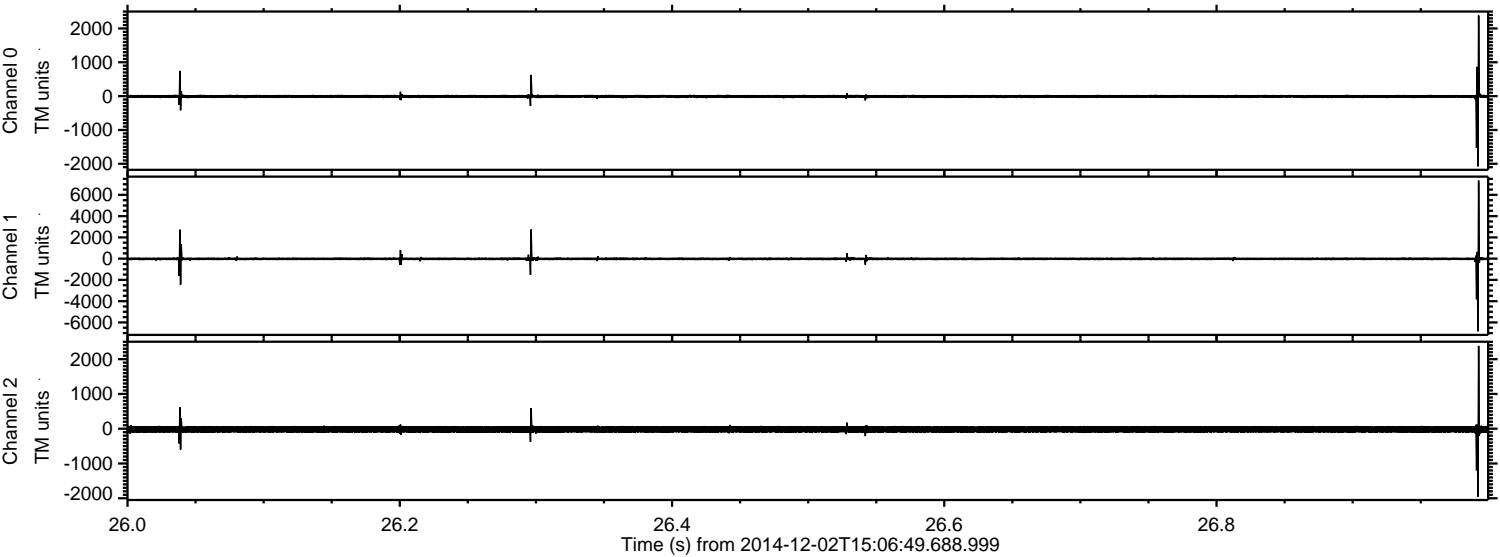



ELMAVAN 3D WAVEFORMS (Measured data sampled at 50 kHz) 49630 packets of 144 samples from 2014-12-02T15:06:49.688.999. Part 138/143

Processed Tue Dec 2 16:14:23 2014 by ELM ver.2012-10-06 from 001\_\_elm20141202\_150648\_\_dat00.bin

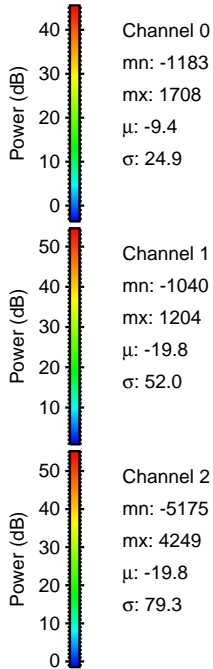
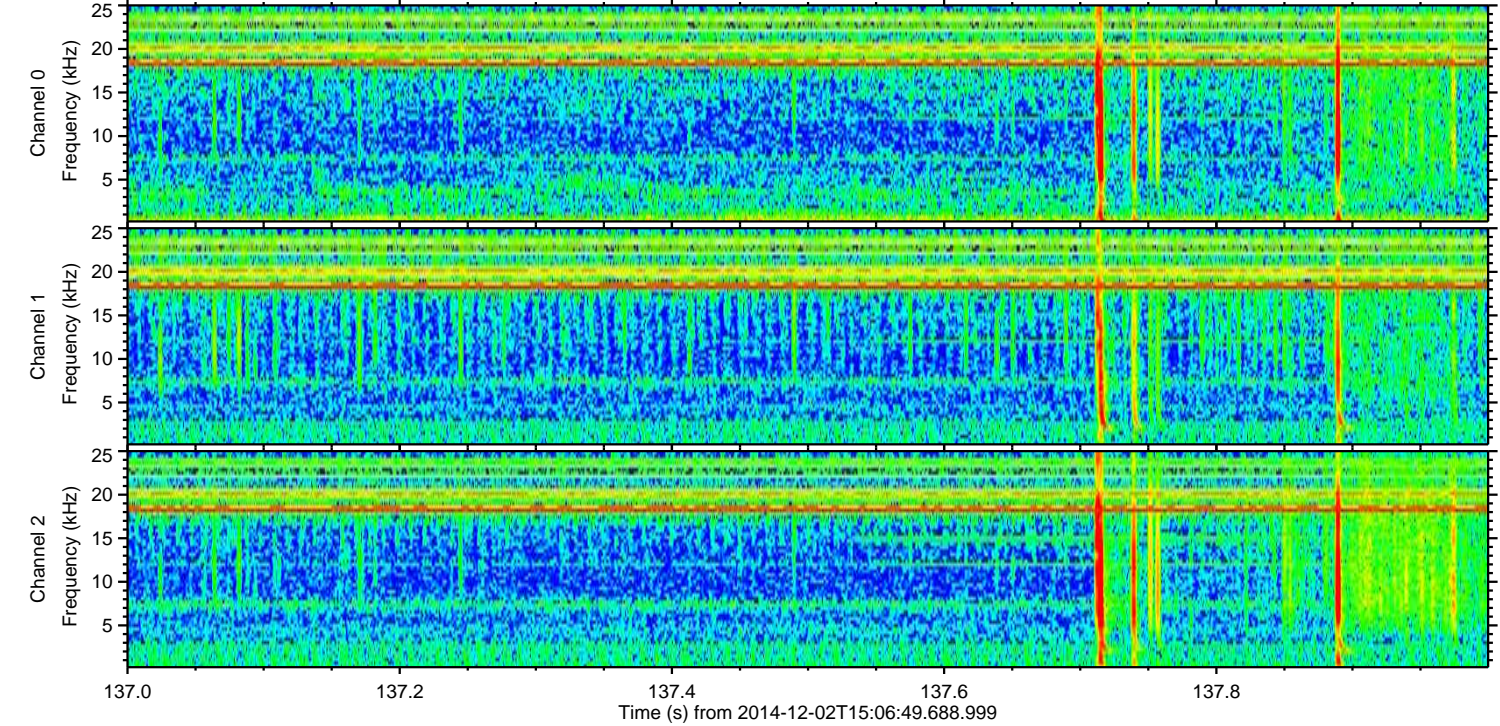
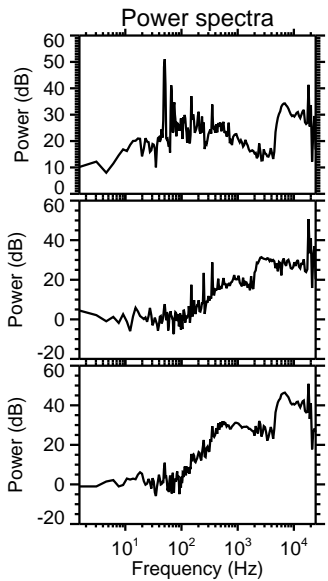
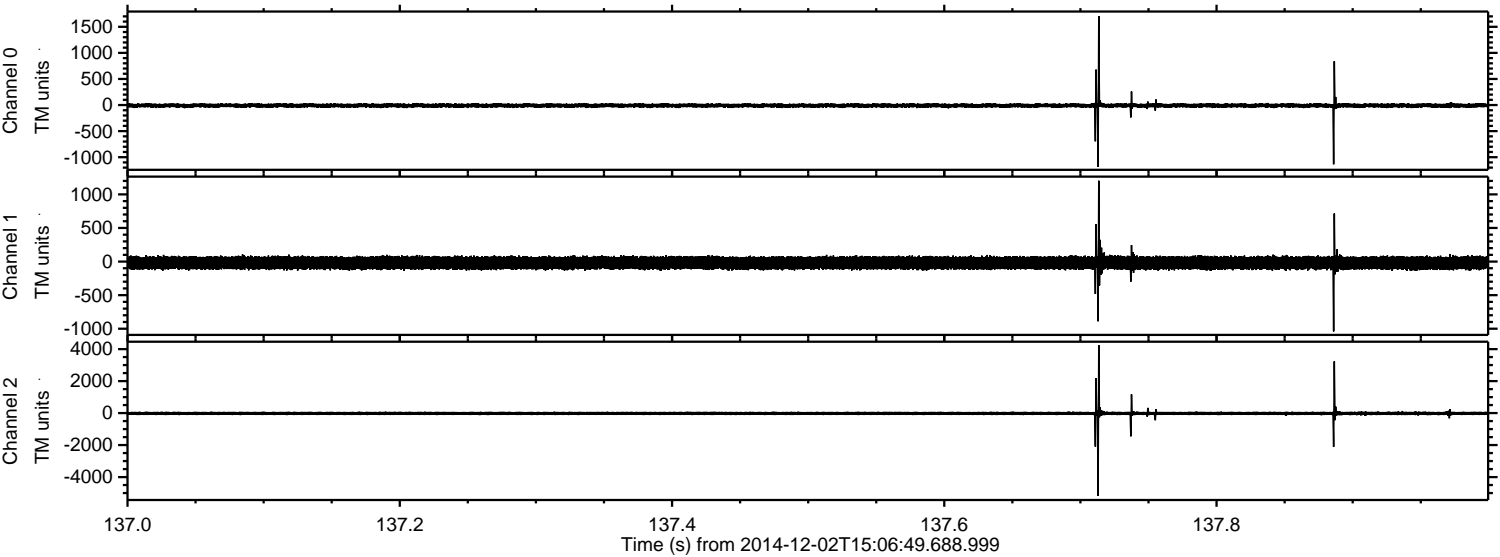



ELMAVAN 3D WAVEFORMS (Measured data sampled at 50 kHz) 49630 packets of 144 samples from 2014-12-02T15:06:49.688.999. Part 82/143

Processed Tue Dec 2 16:14:24 2014 by ELM ver.2012-10-06 from 001\_\_elm20141202\_150648\_\_dat00.bin

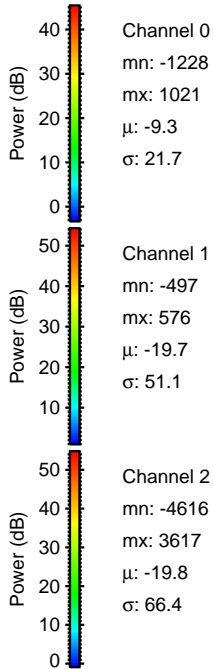
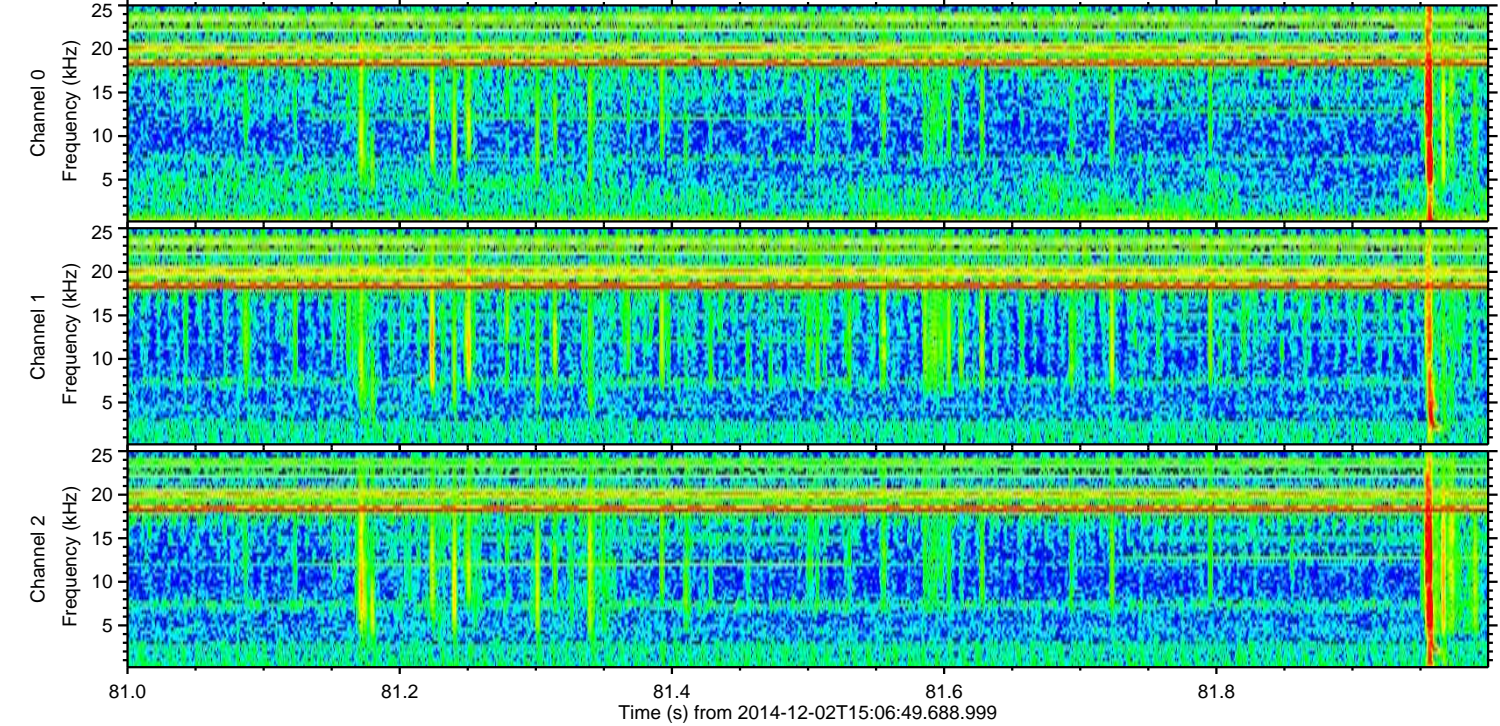
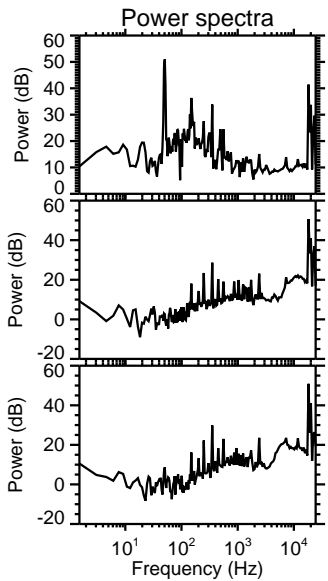
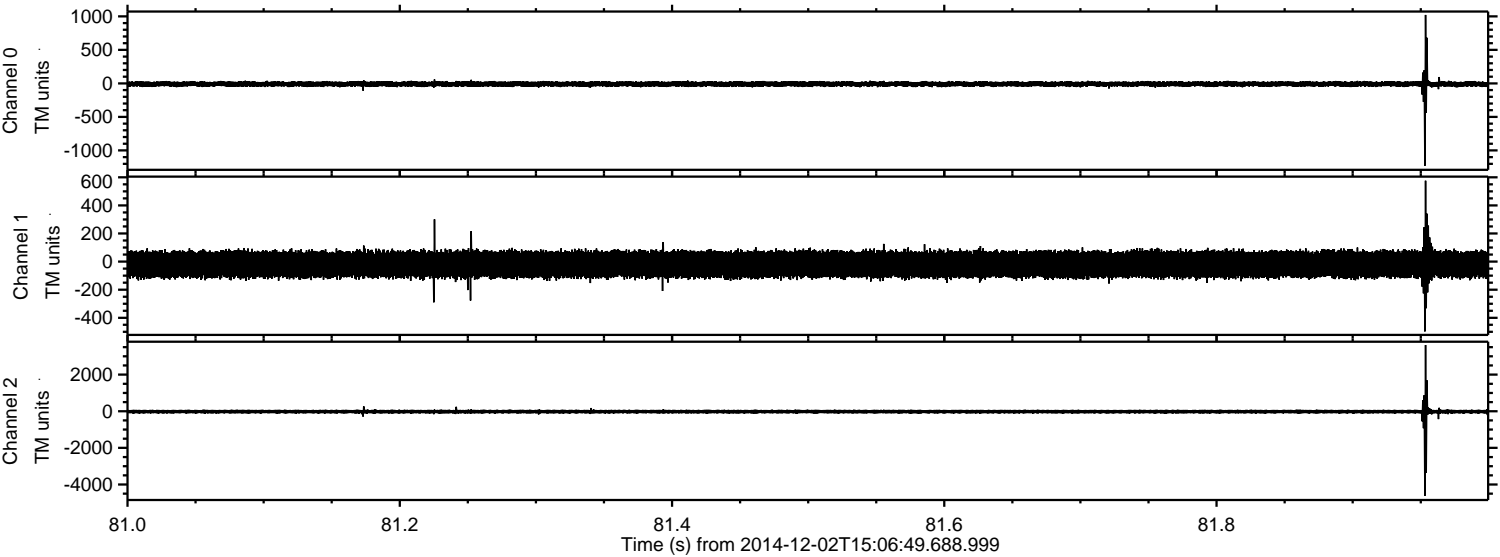

Channel 0  
mn: -1228  
mx: 1021  
 $\mu$ : -9.3  
 $\sigma$ : 21.7

Channel 1  
mn: -497  
mx: 576  
 $\mu$ : -19.7  
 $\sigma$ : 51.1

Channel 2  
mn: -4616  
mx: 3617  
 $\mu$ : -19.8  
 $\sigma$ : 66.4



ELMAVAN 3D WAVEFORMS (Measured data sampled at 50 kHz) 49630 packets of 144 samples from 2014-12-02T15:06:49.688.999. Part 21/143

Processed Tue Dec 2 16:14:25 2014 by ELM ver.2012-10-06 from 001\_\_elm20141202\_150648\_\_dat00.bin

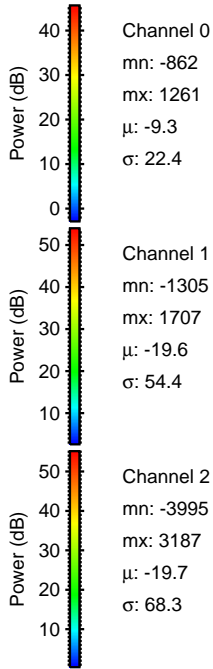
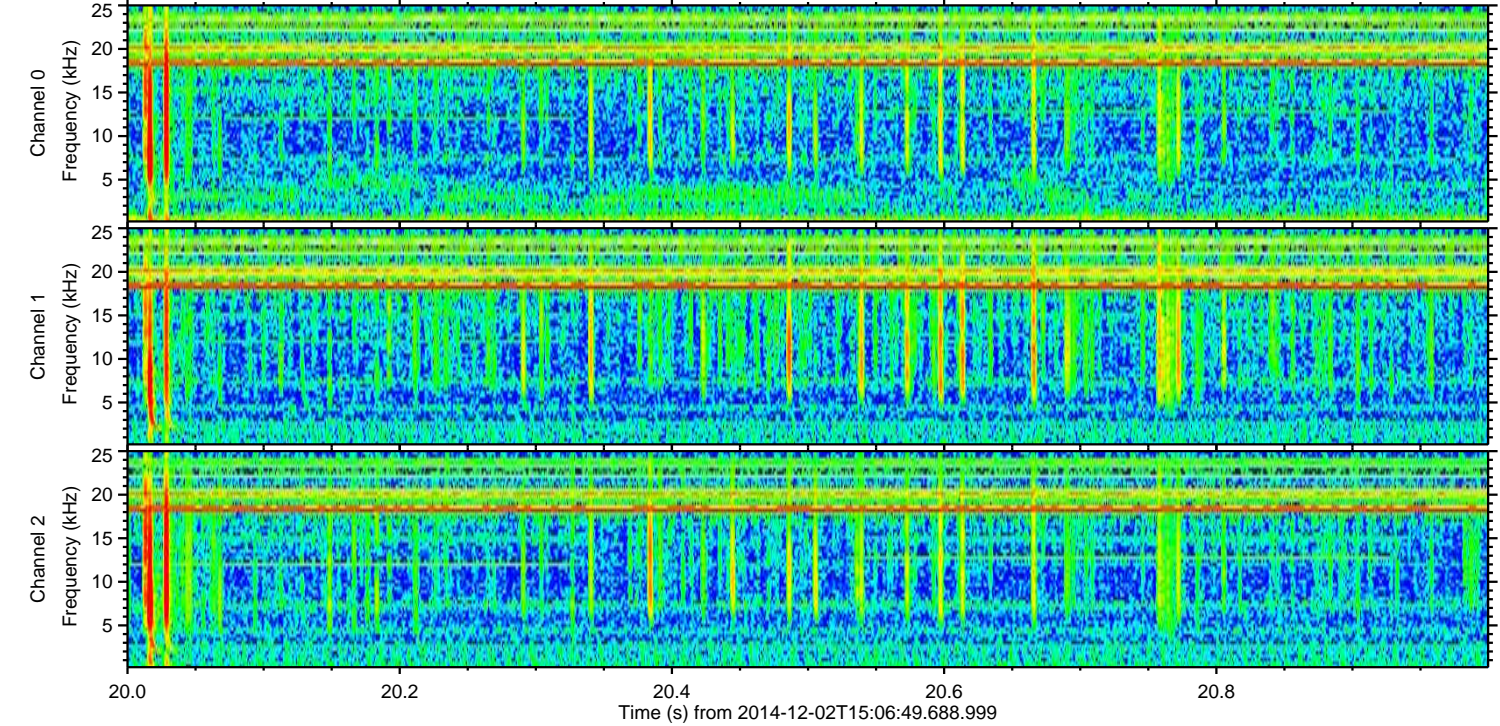
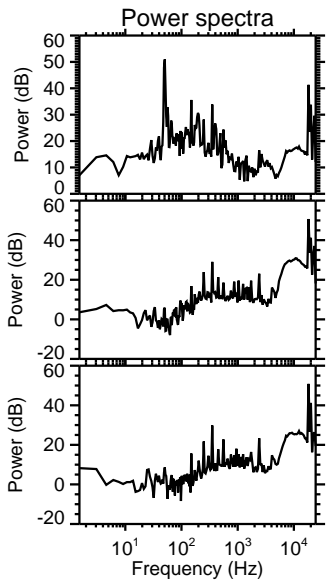
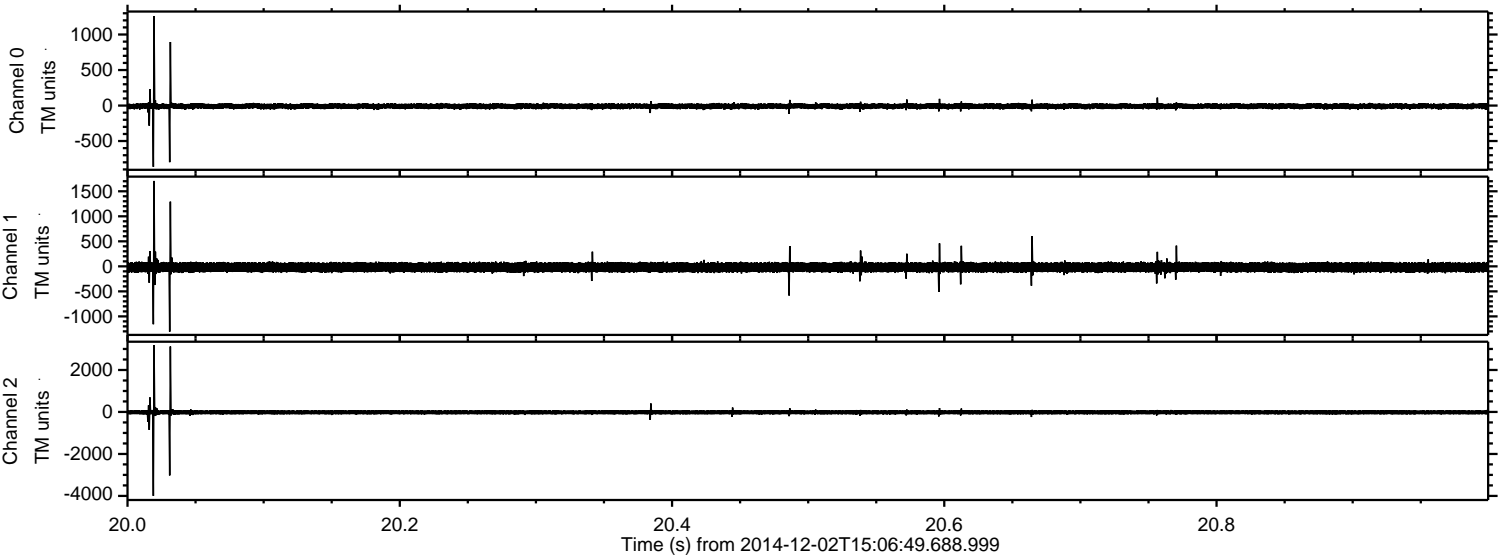



ELMAVAN 3D WAVEFORMS (Measured data sampled at 50 kHz) 49630 packets of 144 samples from 2014-12-02T15:06:49.688.999. Part 26/143

Processed Tue Dec 2 16:14:26 2014 by ELM ver.2012-10-06 from 001\_\_elm20141202\_150648\_\_dat00.bin

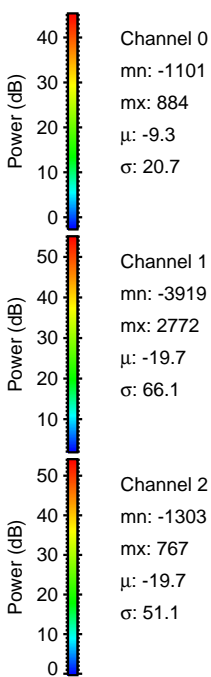
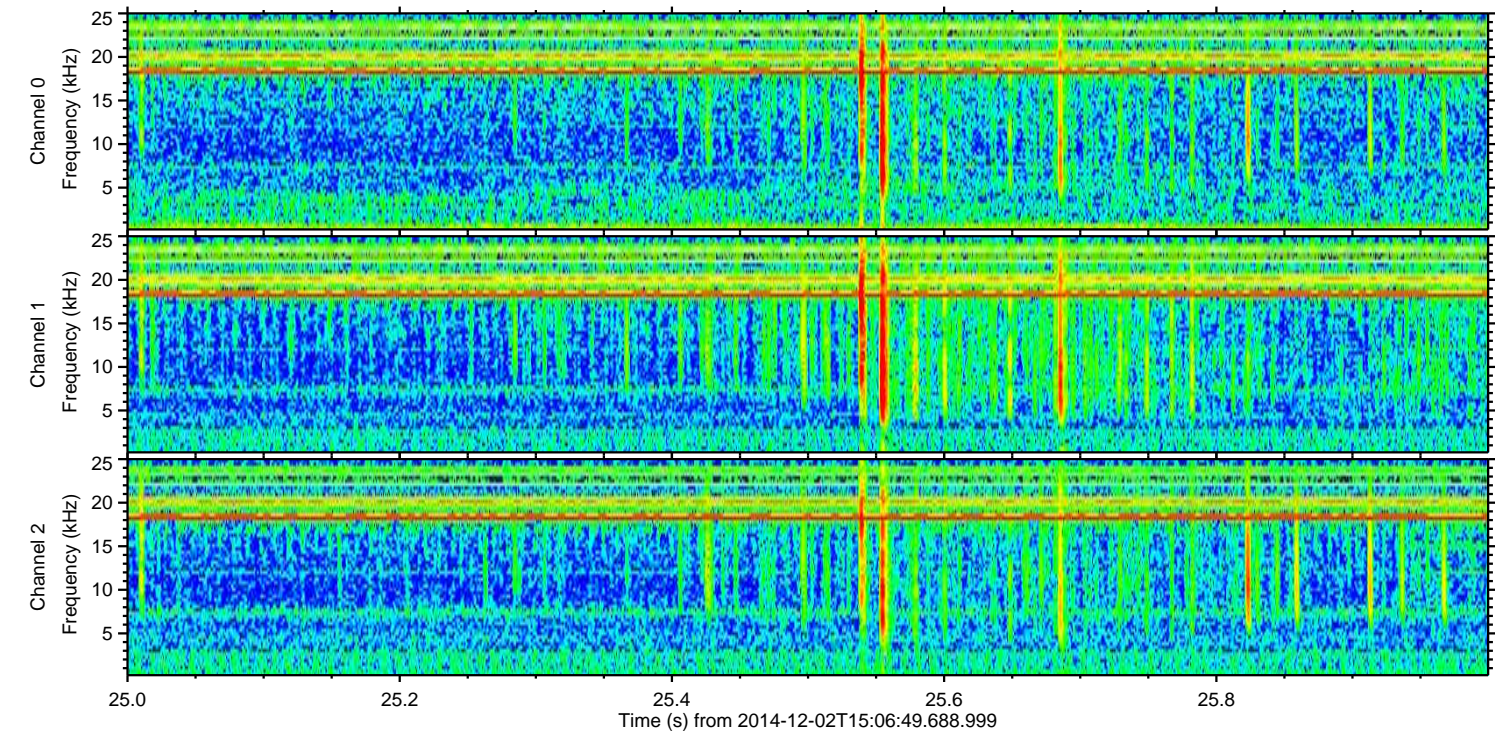
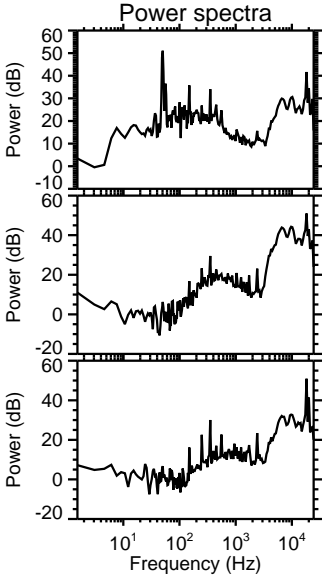
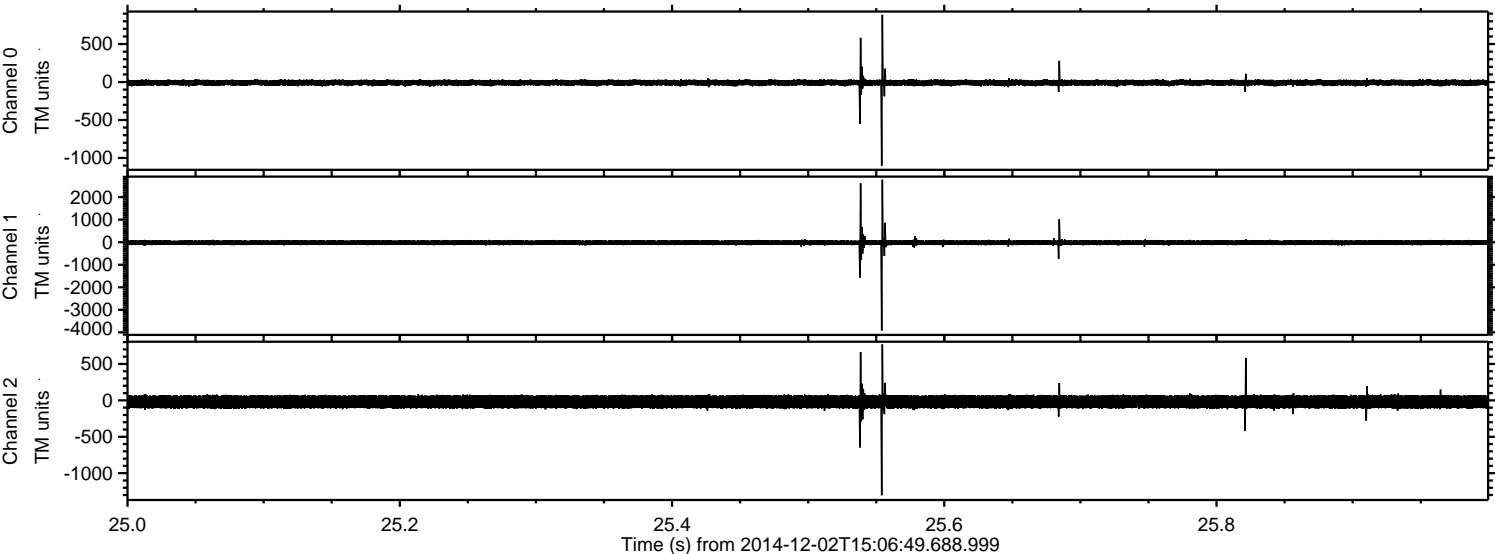

Channel 0  
mn: -1101  
mx: 884  
 $\mu$ : -9.3  
 $\sigma$ : 20.7

Channel 1  
mn: -3919  
mx: 2772  
 $\mu$ : -19.7  
 $\sigma$ : 66.1

Channel 2  
mn: -1303  
mx: 767  
 $\mu$ : -19.7  
 $\sigma$ : 51.1



Processed Tue Dec 2 16:14:27 2014 by ELM ver.2012-10-06 from 001\_\_elm20141202\_150648\_\_dat00.bin

