

ELMAVAN 3D WAVEFORMS (Measured data sampled at 50 kHz) 49791 packets of 144 samples from 2014-12-02T14:51:49.248.999.

Processed Tue Dec 2 15:58:32 2014 by ELM ver.2012-10-06 from 001__elm20141202_145148__dat00.bin

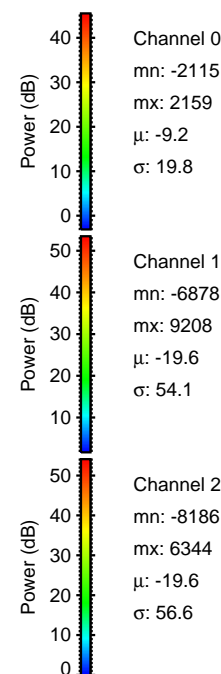
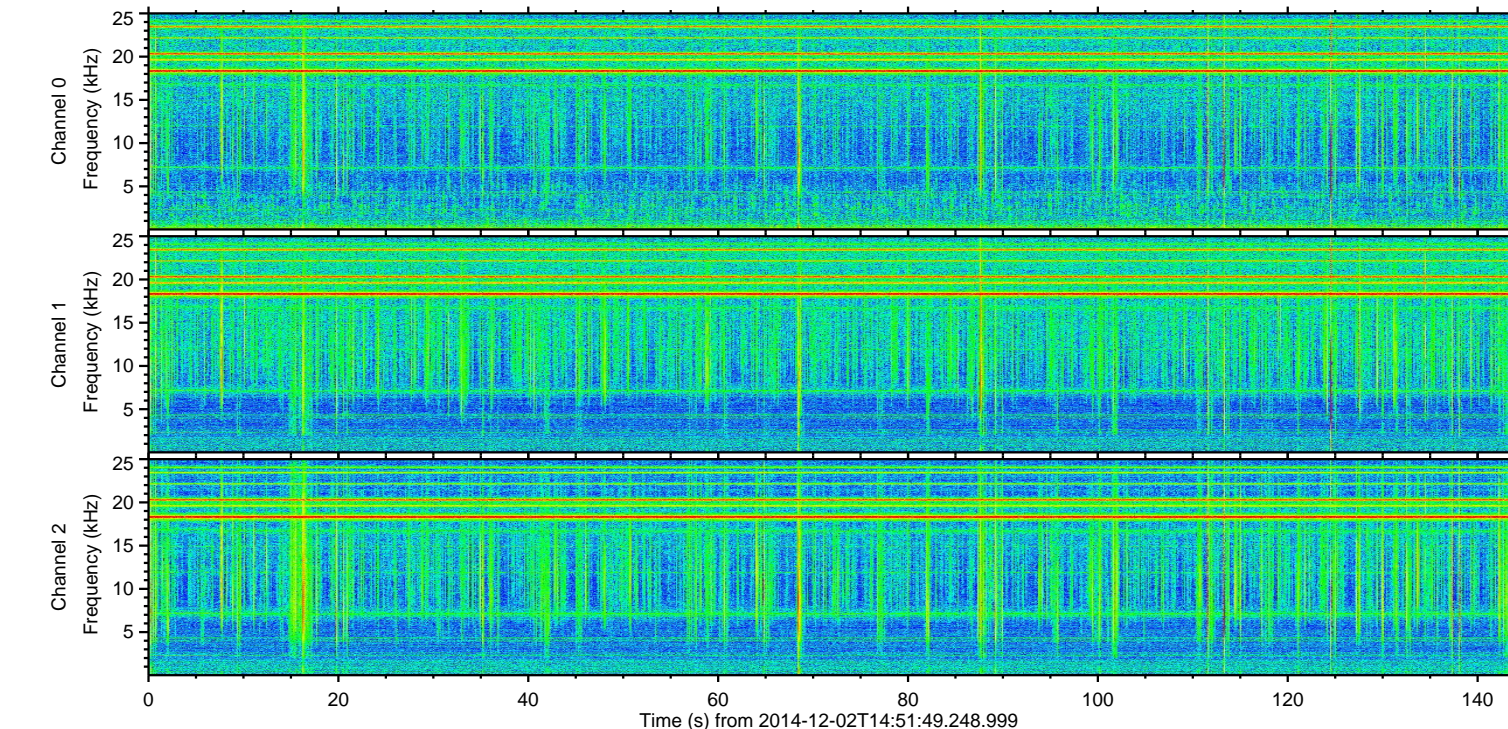
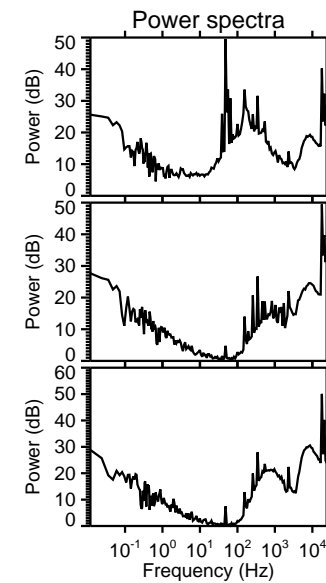
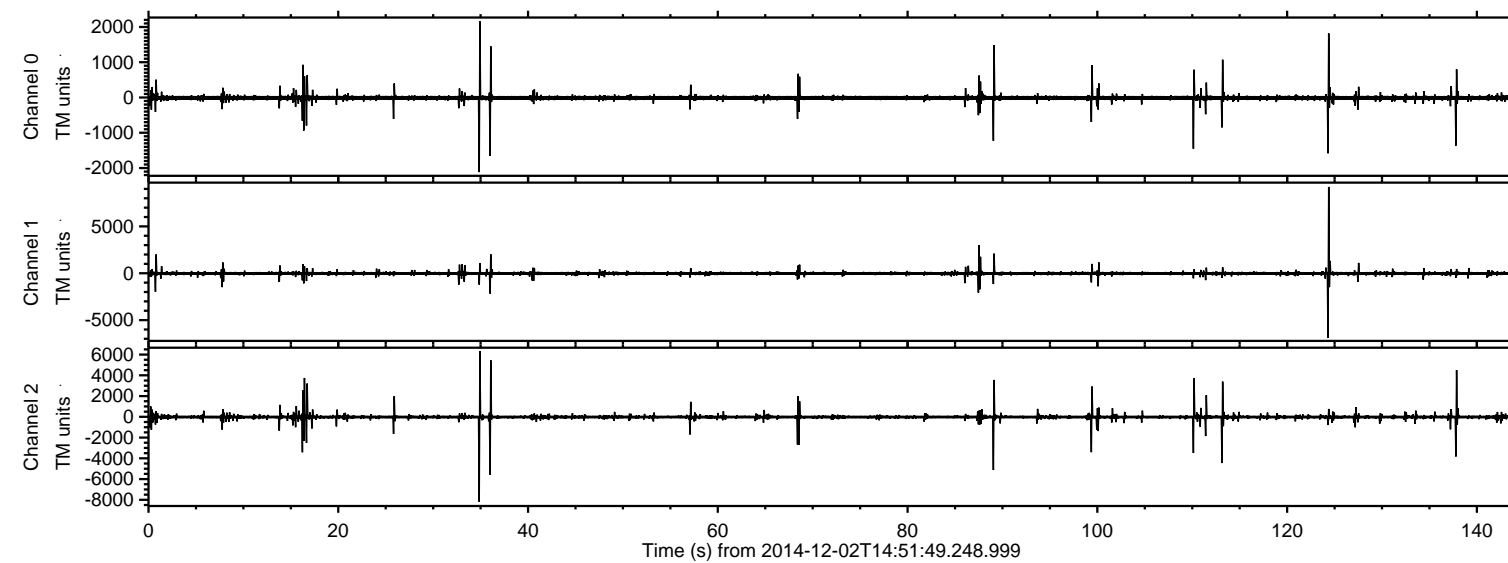

ELMAVAN 3D WAVEFORMS (Measured data sampled at 50 kHz) 49791 packets of 144 samples from 2014-12-02T14:51:49.248.999. Part 125/144

Processed Tue Dec 2 15:58:43 2014 by ELM ver.2012-10-06 from 001__elm20141202_145148__dat00.bin

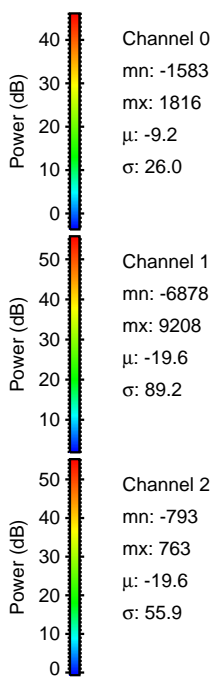
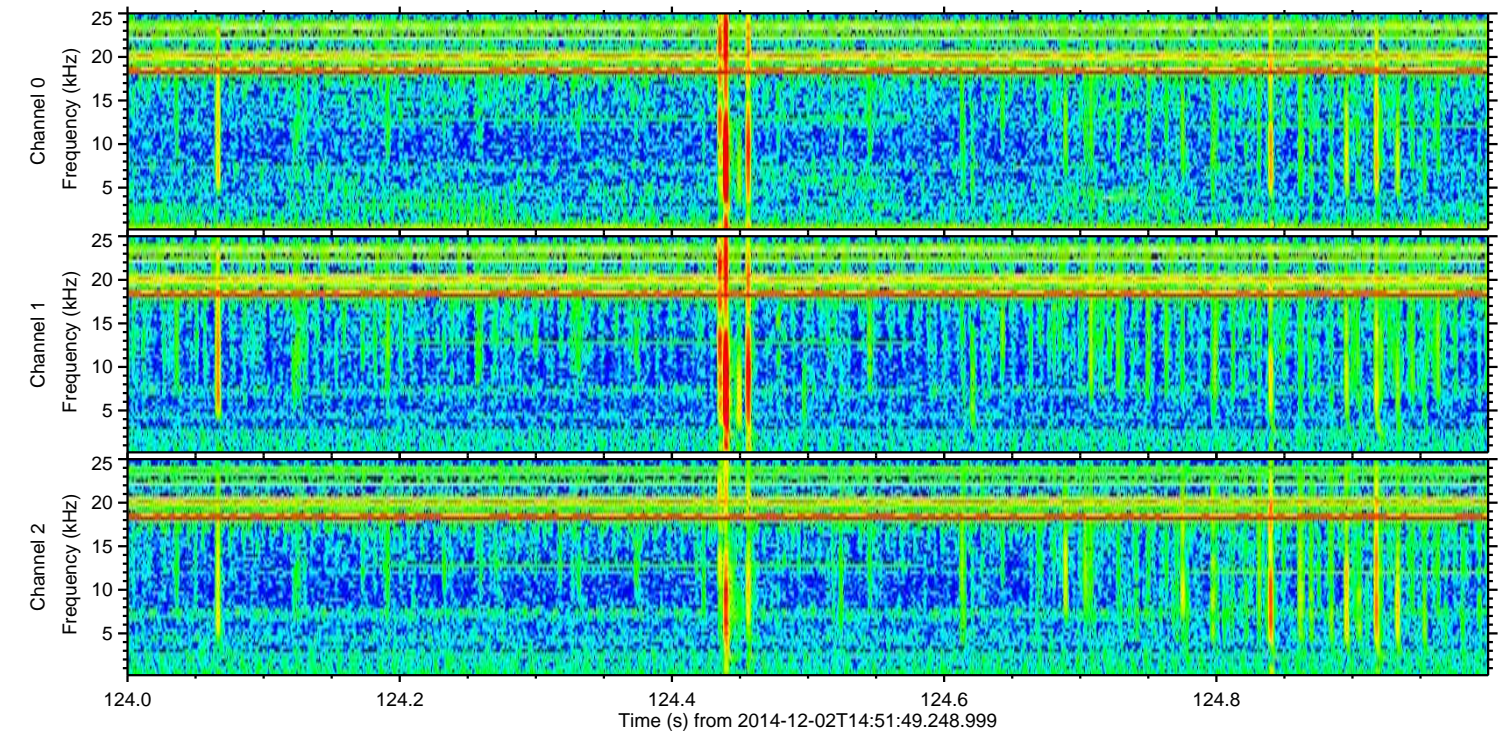
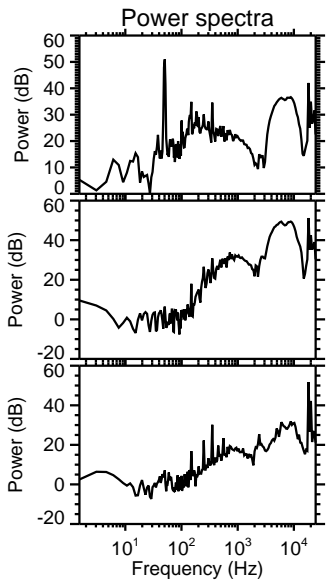
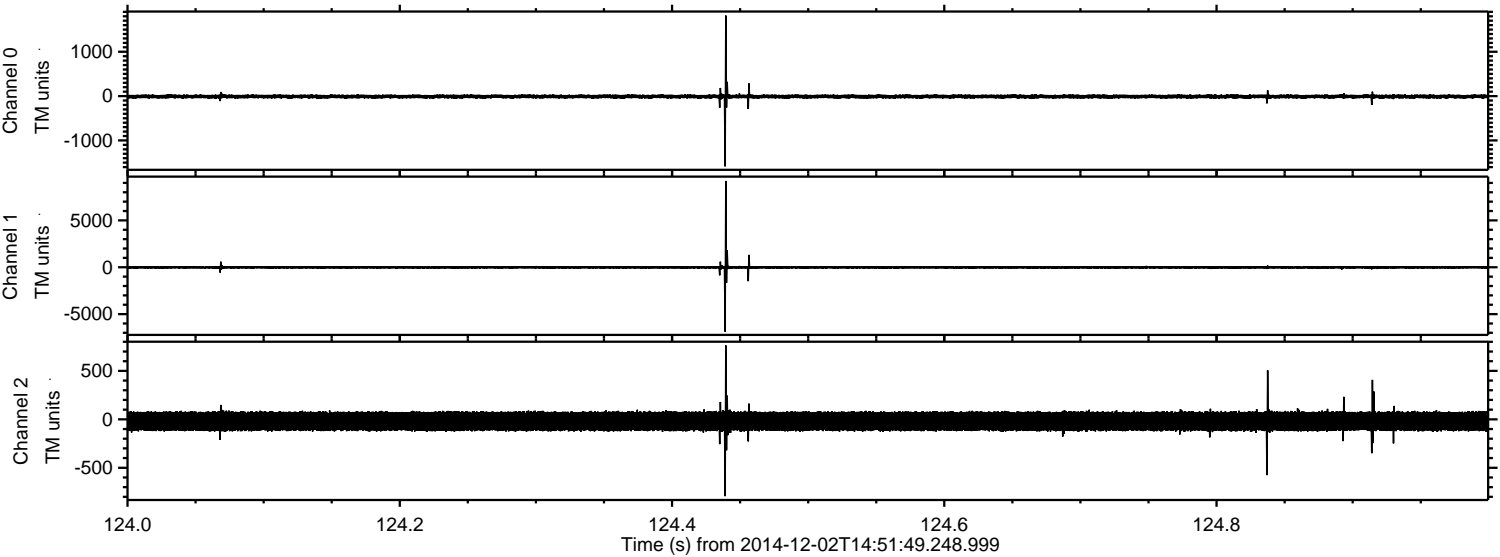

Processed Tue Dec 2 15:58:44 2014 by ELM ver.2012-10-06 from 001__elm20141202_145148__dat00.bin

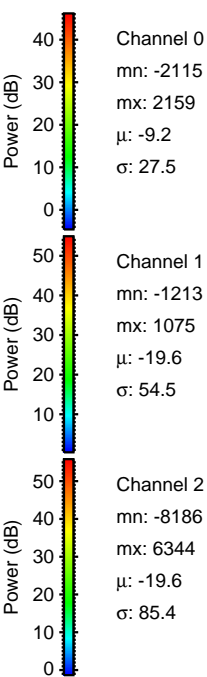
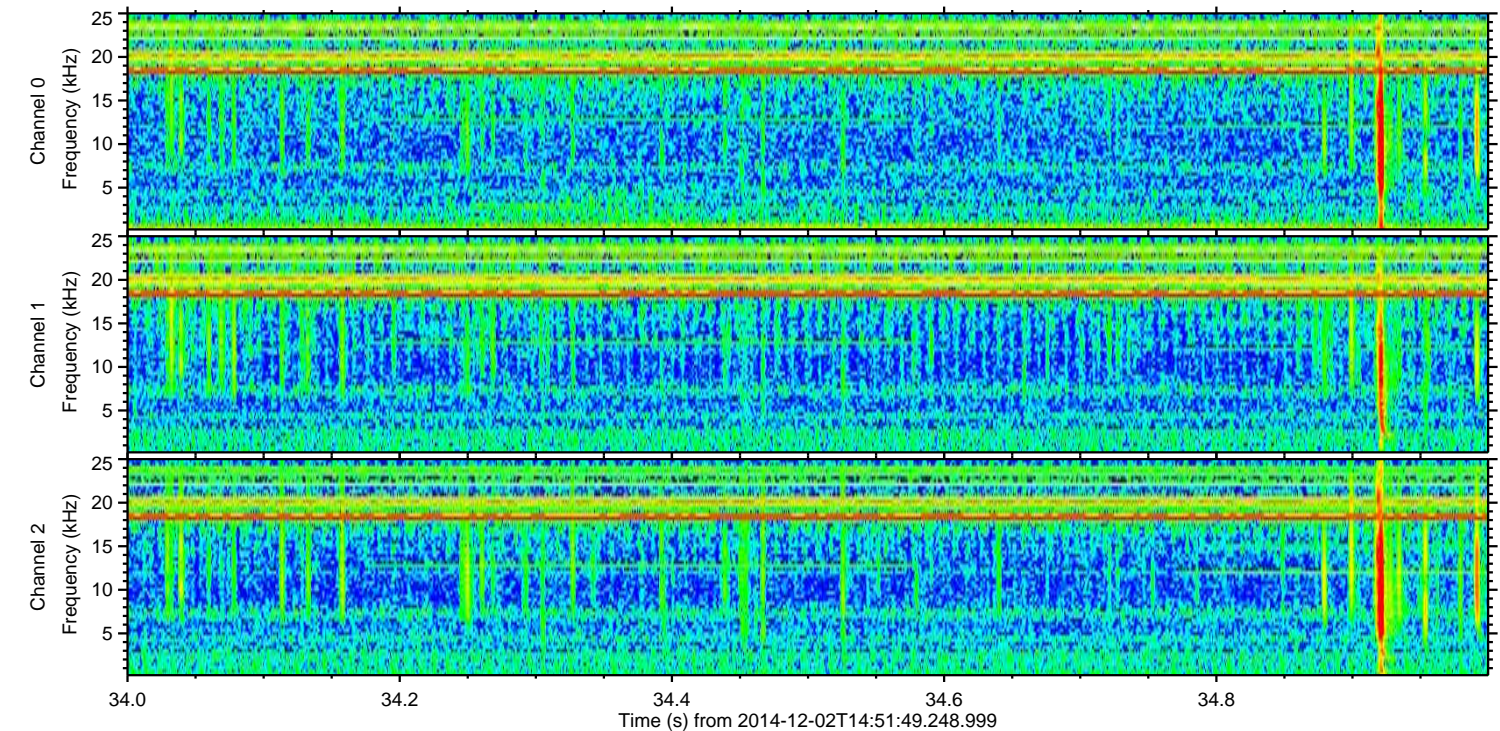
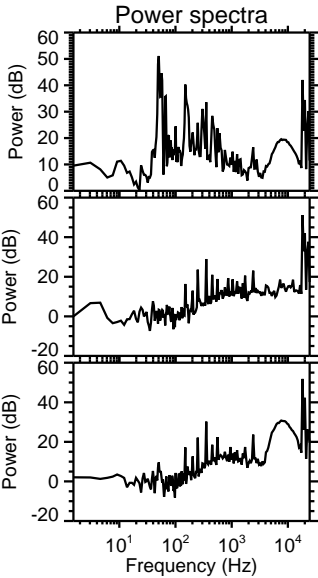
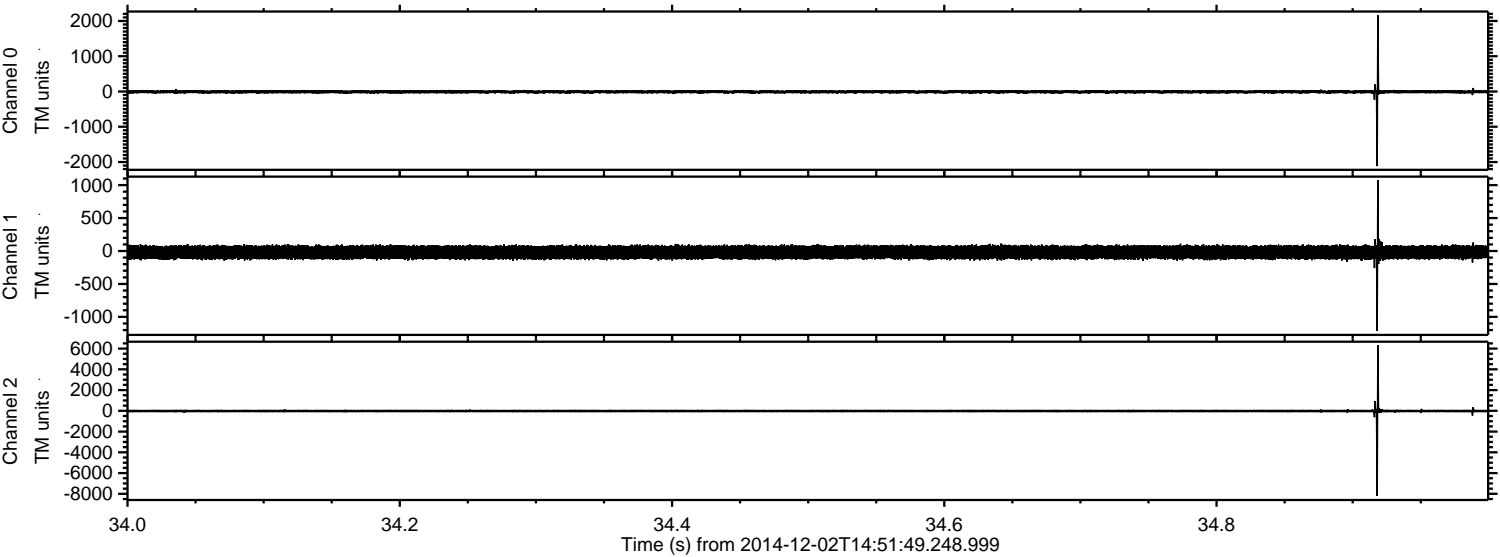

Channel 0
mn: -2115
mx: 2159
 μ : -9.2
 σ : 27.5

Channel 1
mn: -1213
mx: 1075
 μ : -19.6
 σ : 54.5

Channel 2
mn: -8186
mx: 6344
 μ : -19.6
 σ : 85.4

ELMAVAN 3D WAVEFORMS (Measured data sampled at 50 kHz) 49791 packets of 144 samples from 2014-12-02T14:51:49.248.999. Part 37/144

Processed Tue Dec 2 15:58:45 2014 by ELM ver.2012-10-06 from 001__elm20141202_145148__dat00.bin

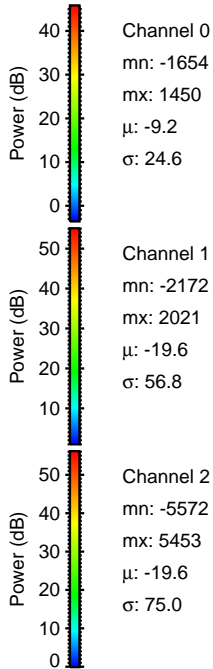
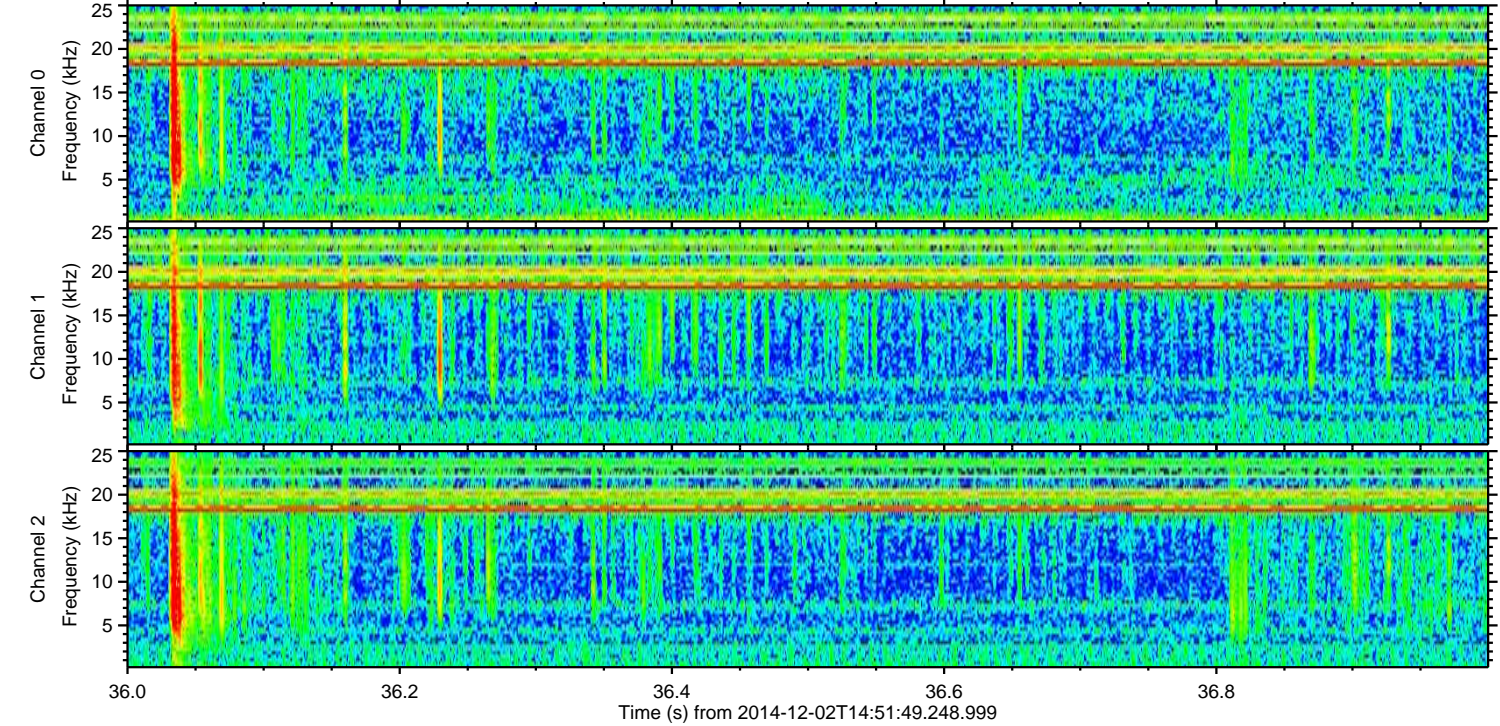
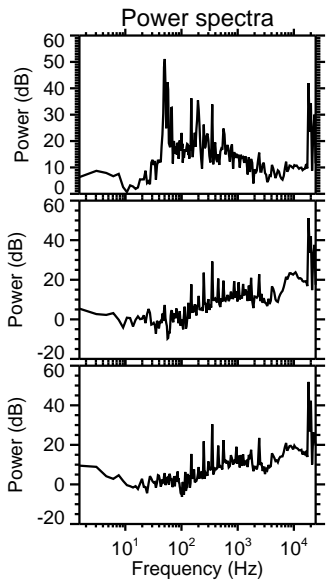
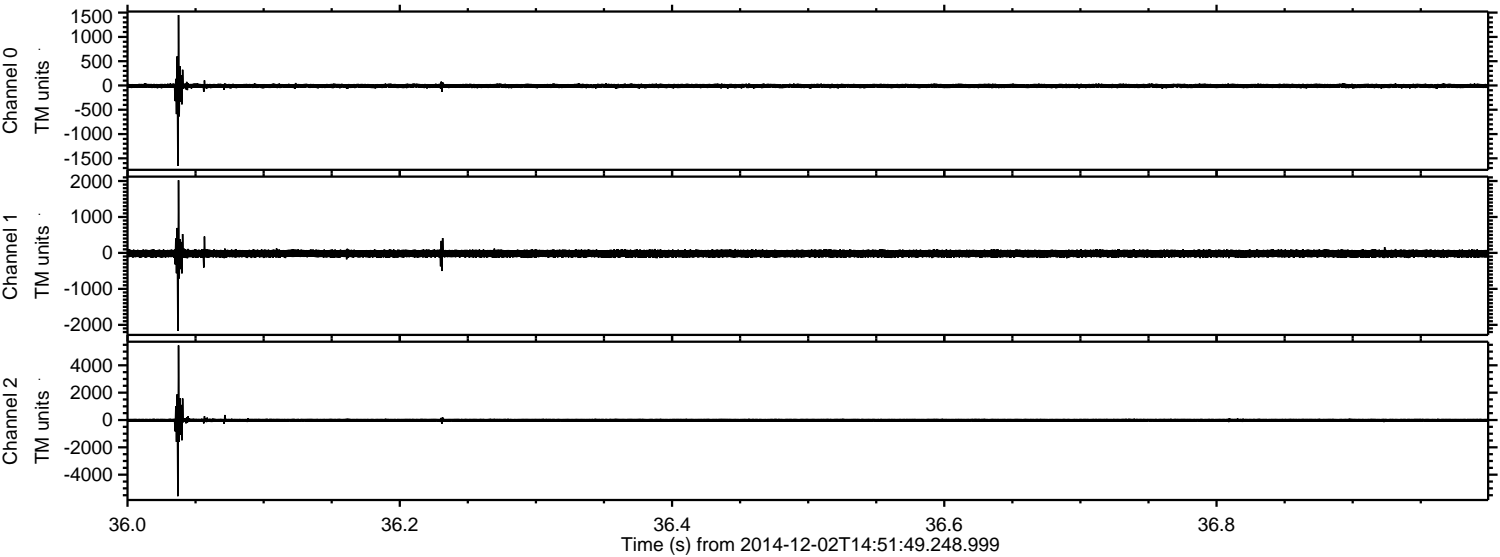

ELMAVAN 3D WAVEFORMS (Measured data sampled at 50 kHz) 49791 packets of 144 samples from 2014-12-02T14:51:49.248.999. Part 90/144

Processed Tue Dec 2 15:58:46 2014 by ELM ver.2012-10-06 from 001__elm20141202_145148__dat00.bin

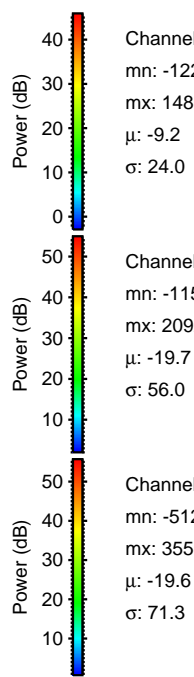
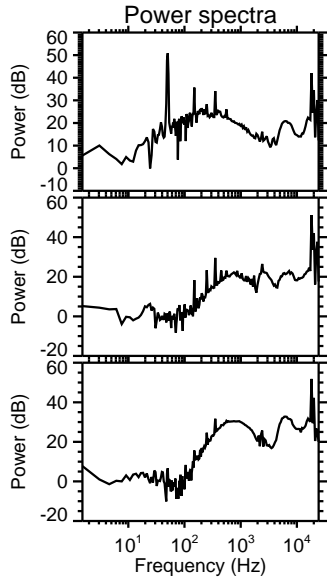
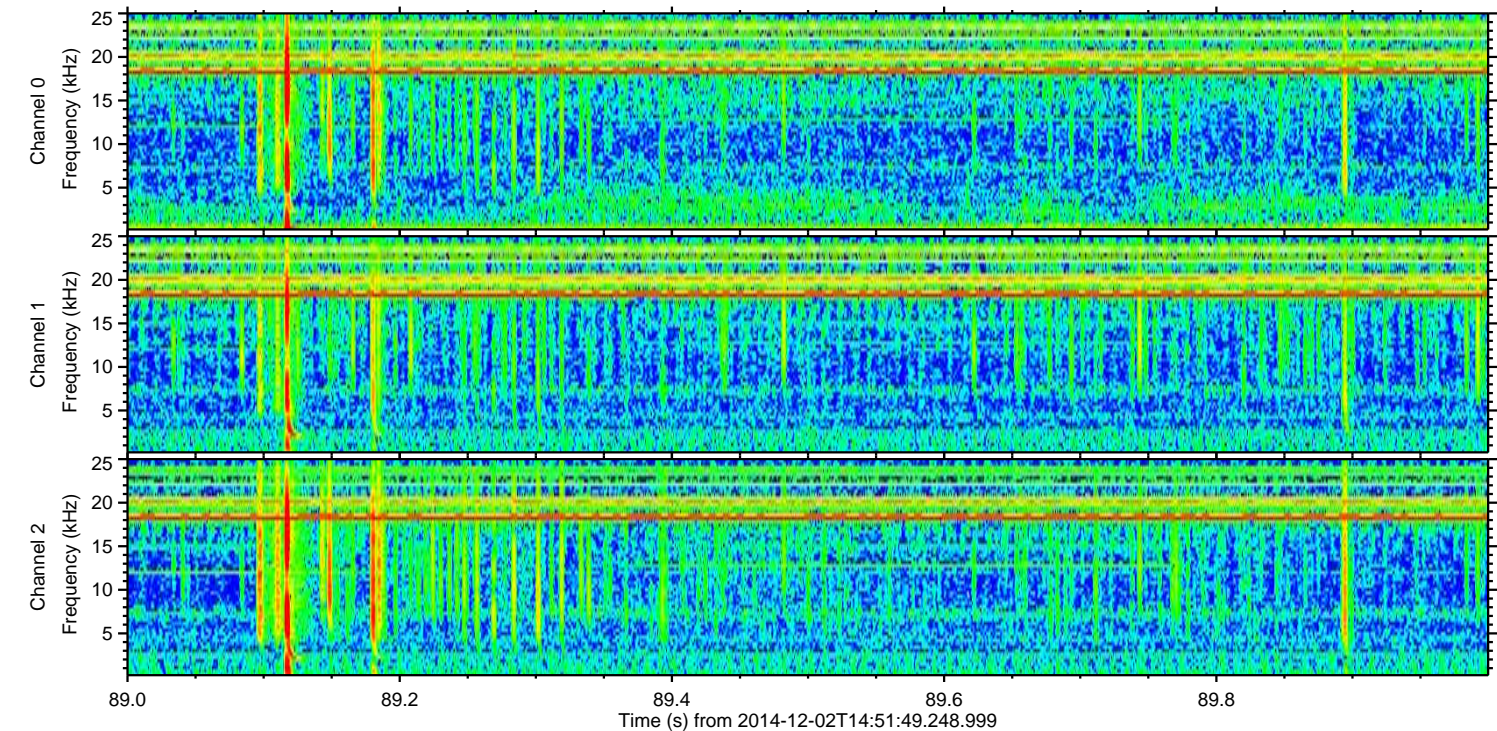
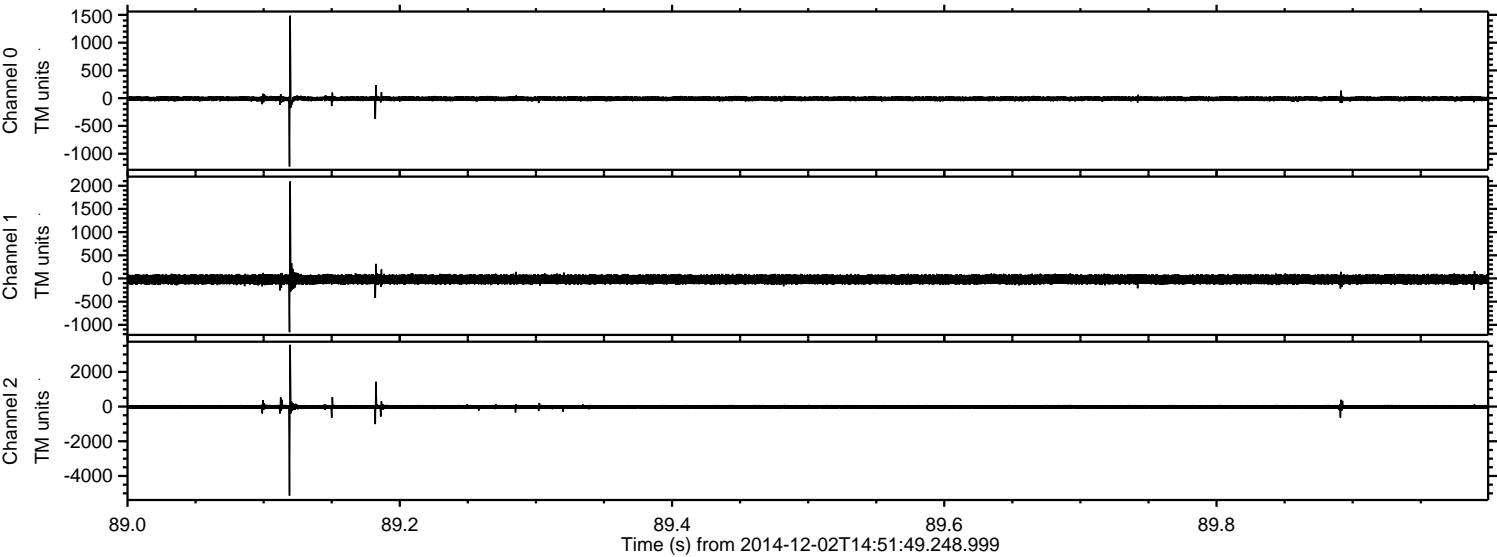

ELMAVAN 3D WAVEFORMS (Measured data sampled at 50 kHz) 49791 packets of 144 samples from 2014-12-02T14:51:49.248.999. Part 138/144

Processed Tue Dec 2 15:58:47 2014 by ELM ver.2012-10-06 from 001__elm20141202_145148__dat00.bin

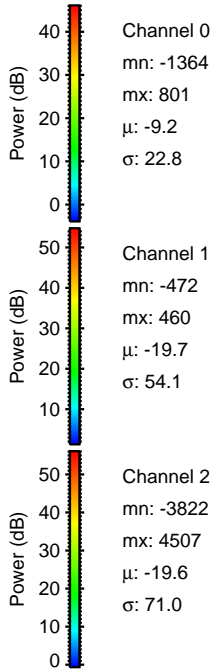
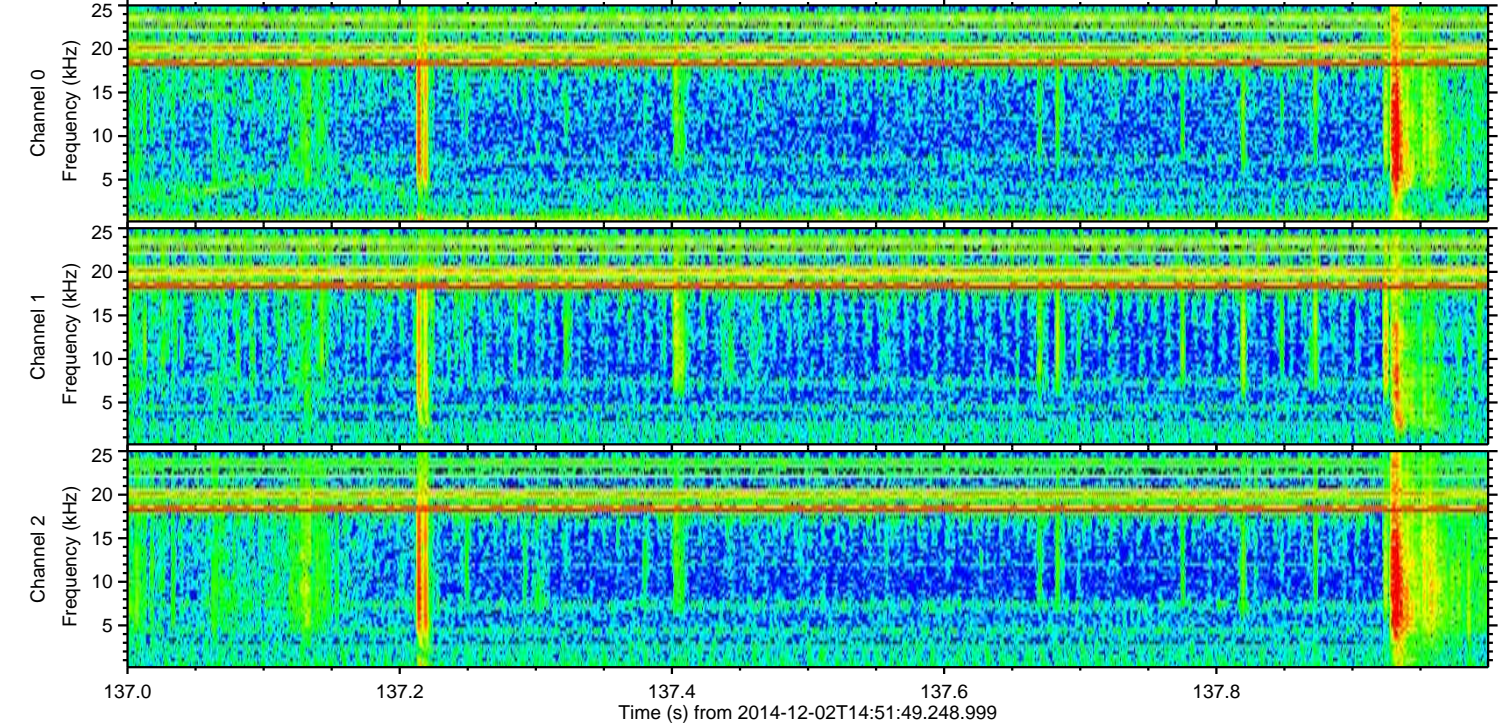
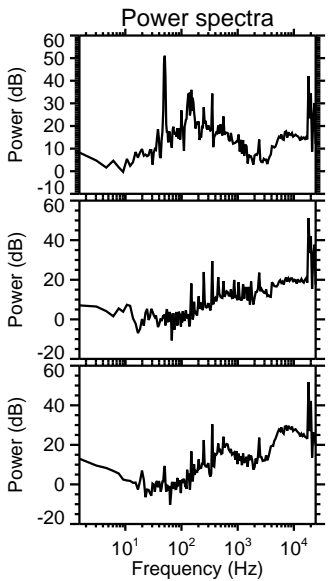
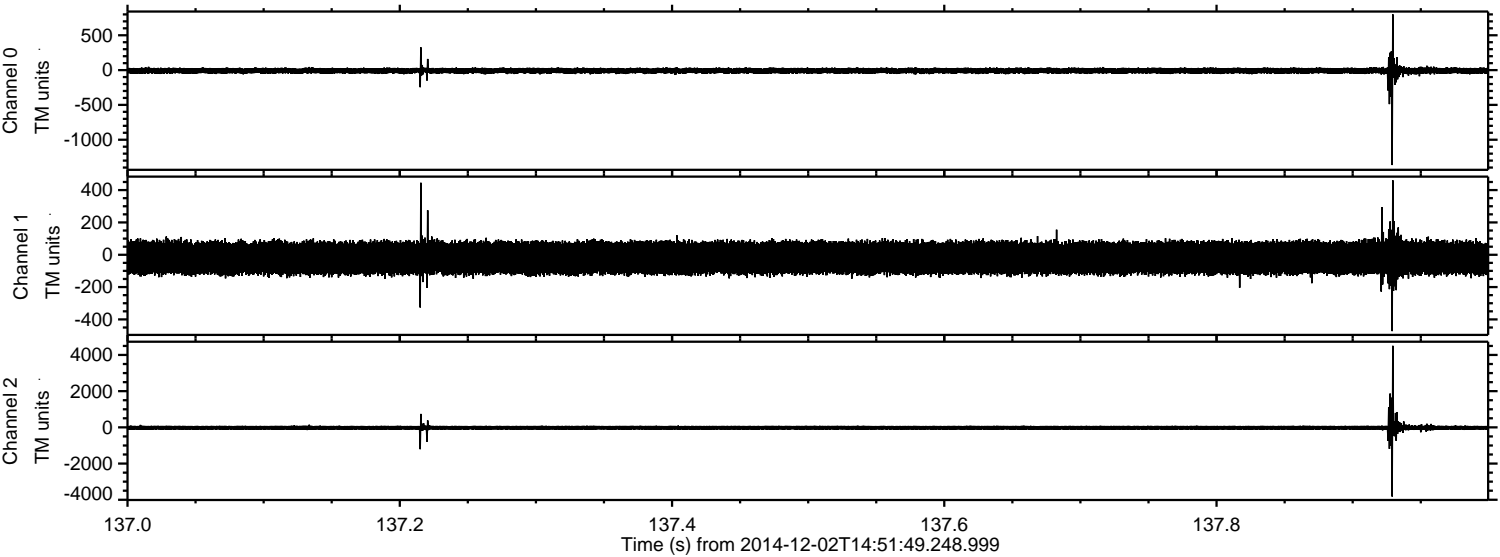

ELMAVAN 3D WAVEFORMS (Measured data sampled at 50 kHz) 49791 packets of 144 samples from 2014-12-02T14:51:49.248.999. Part 114/144

Processed Tue Dec 2 15:58:48 2014 by ELM ver.2012-10-06 from 001__elm20141202_145148__dat00.bin

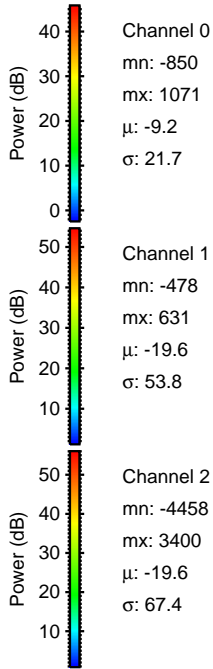
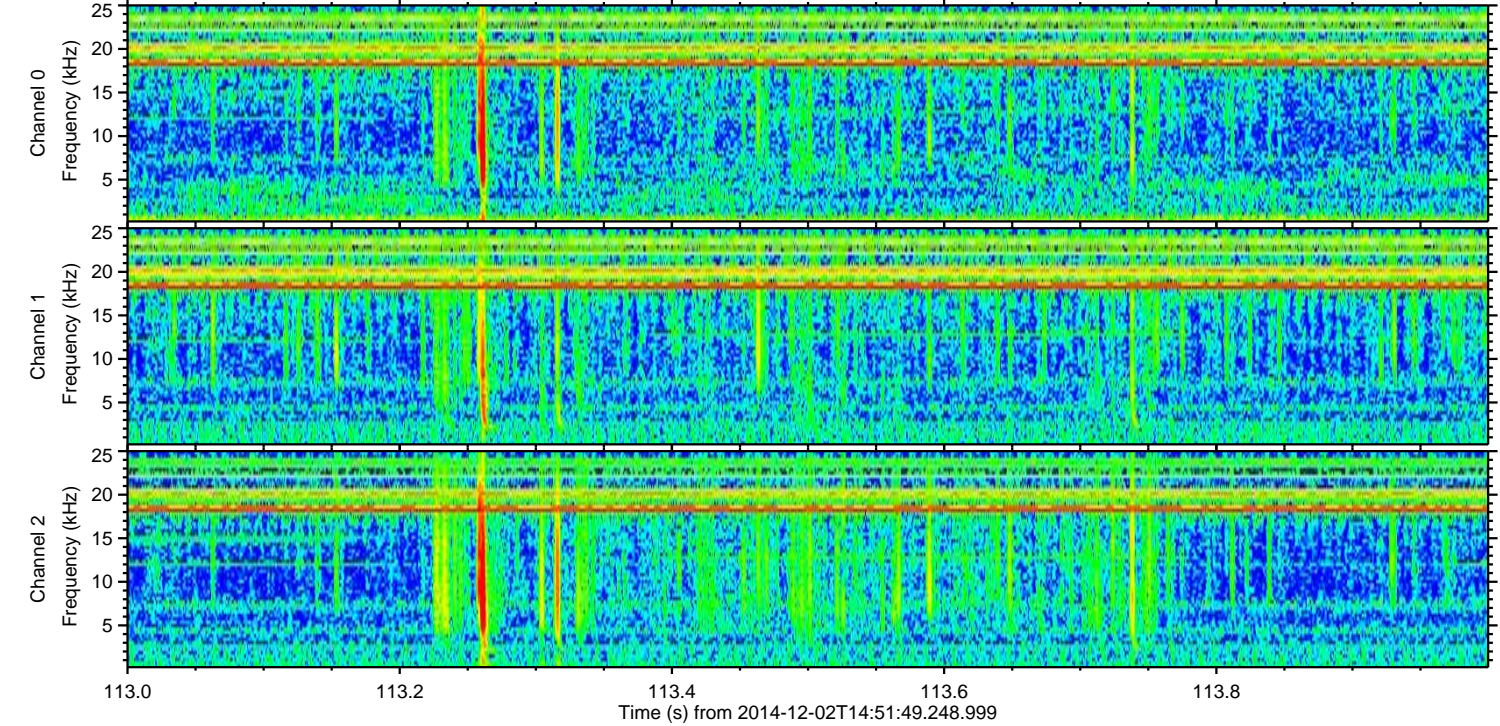
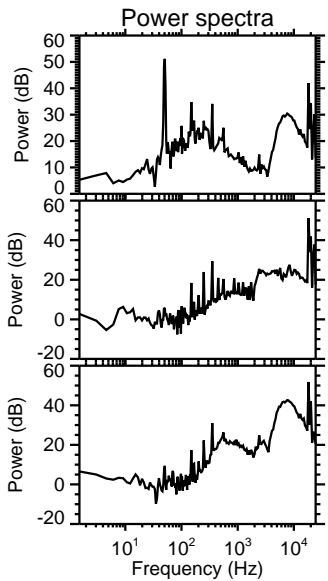
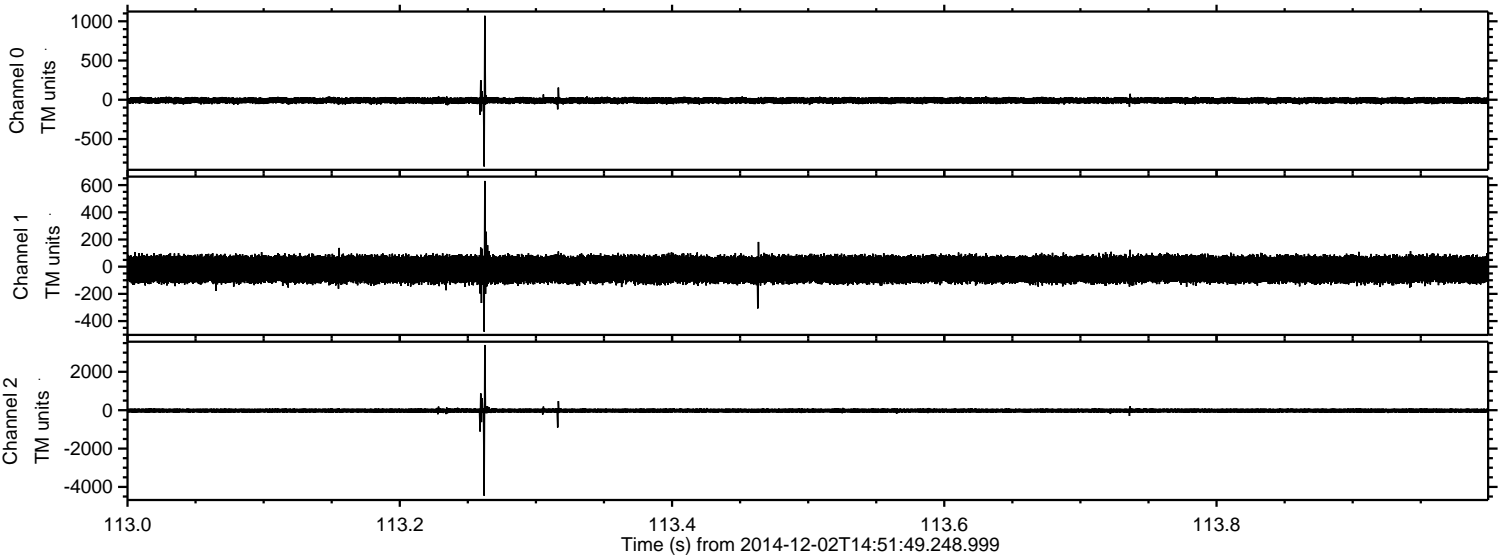

ELMAVAN 3D WAVEFORMS (Measured data sampled at 50 kHz) 49791 packets of 144 samples from 2014-12-02T14:51:49.248.999. Part 17/144

Processed Tue Dec 2 15:58:49 2014 by ELM ver.2012-10-06 from 001__elm20141202_145148__dat00.bin

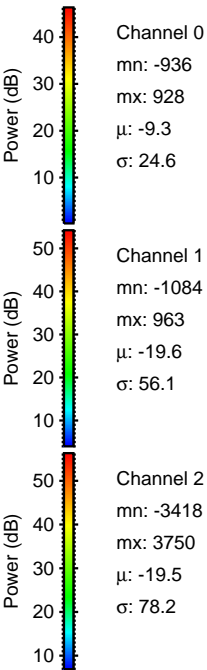
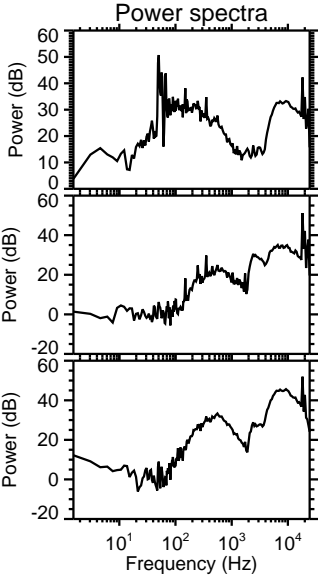
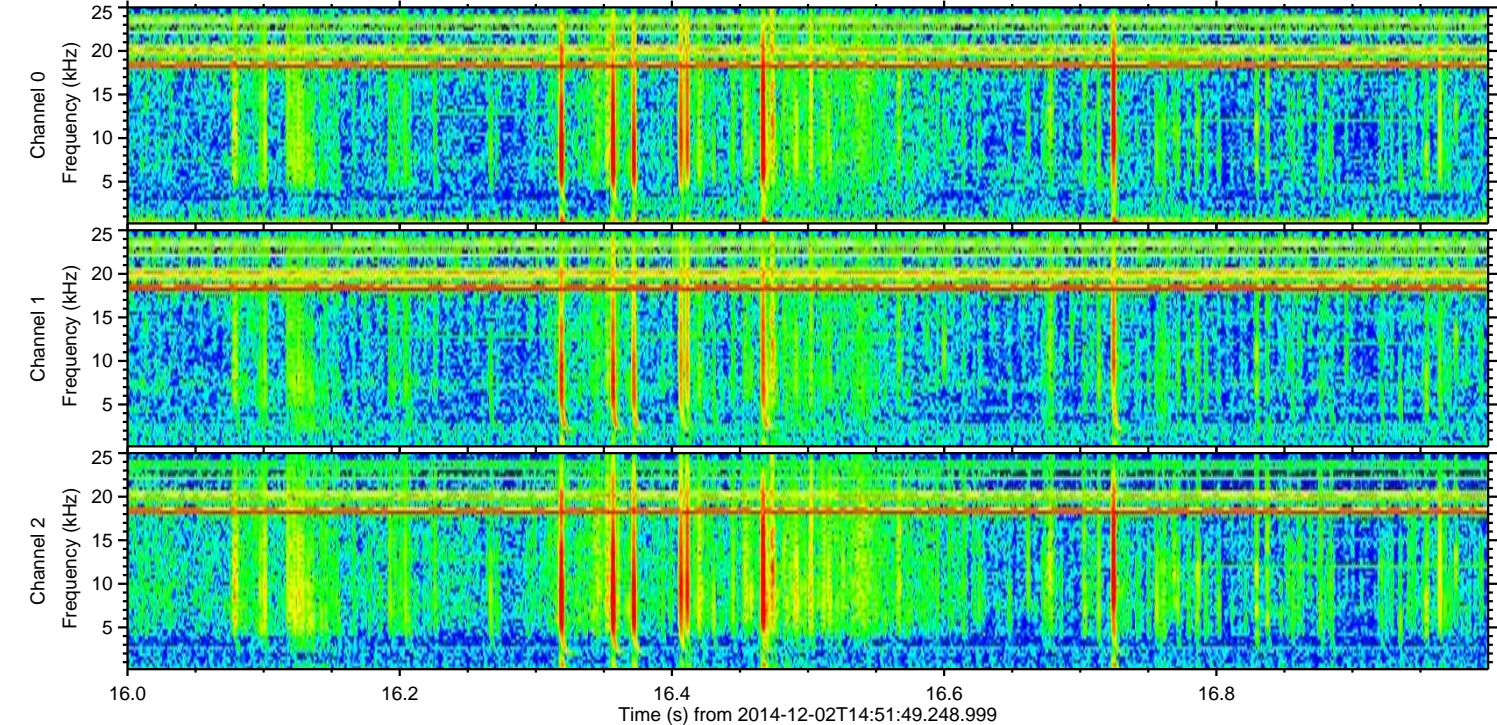
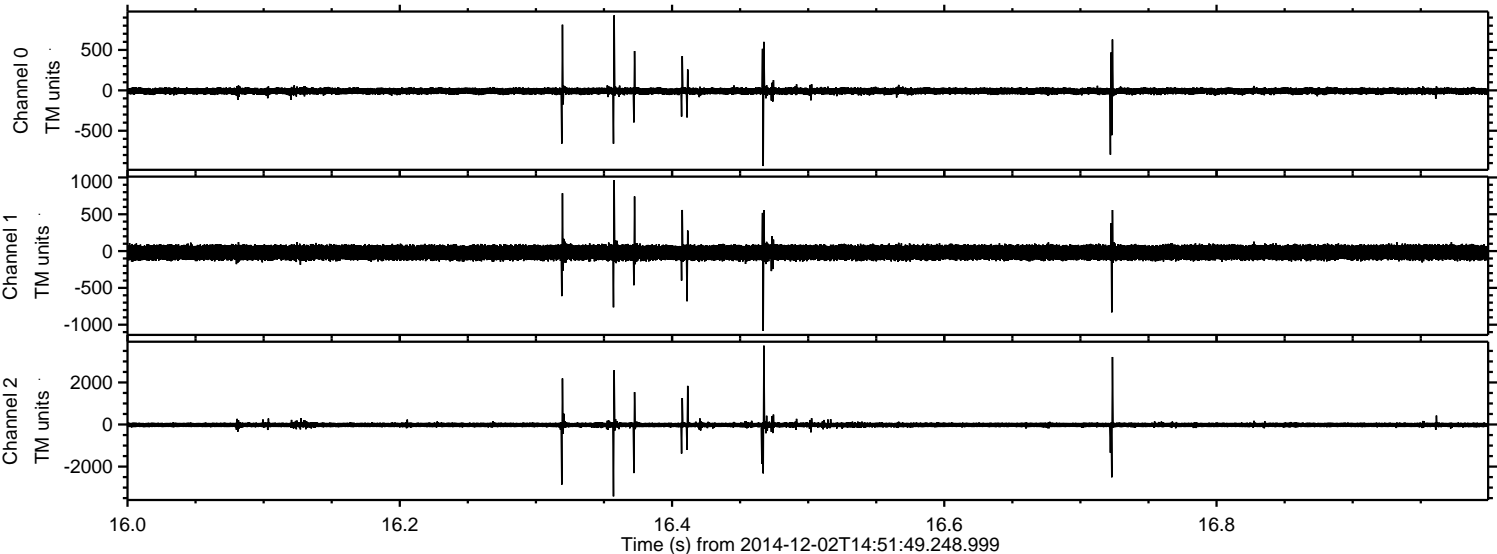

Channel 0
mn: -936
mx: 928
 μ : -9.3
 σ : 24.6

Channel 1
mn: -1084
mx: 963
 μ : -19.6
 σ : 56.1

Channel 2
mn: -3418
mx: 3750
 μ : -19.5
 σ : 78.2

ELMAVAN 3D WAVEFORMS (Measured data sampled at 50 kHz) 49791 packets of 144 samples from 2014-12-02T14:51:49.248.999. Part 111/144

Processed Tue Dec 2 15:58:50 2014 by ELM ver.2012-10-06 from 001__elm20141202_145148__dat00.bin

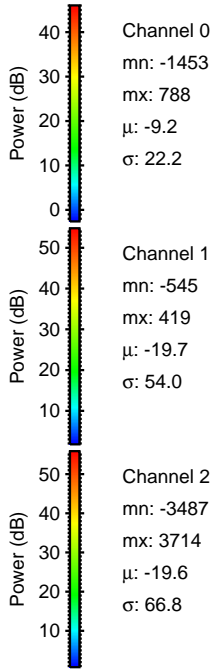
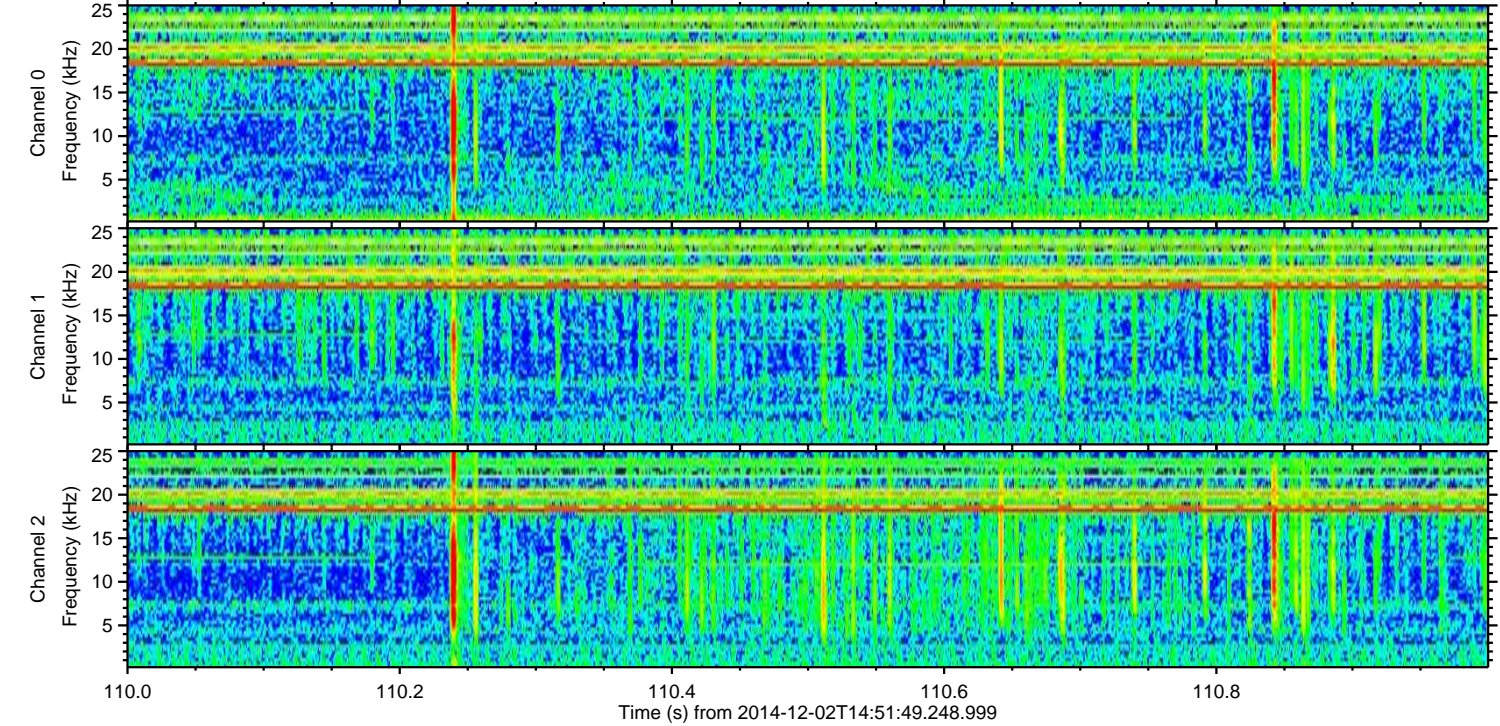
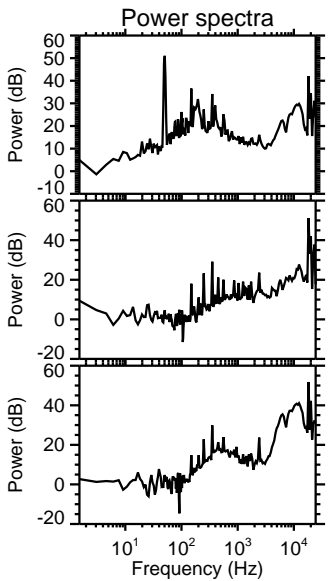
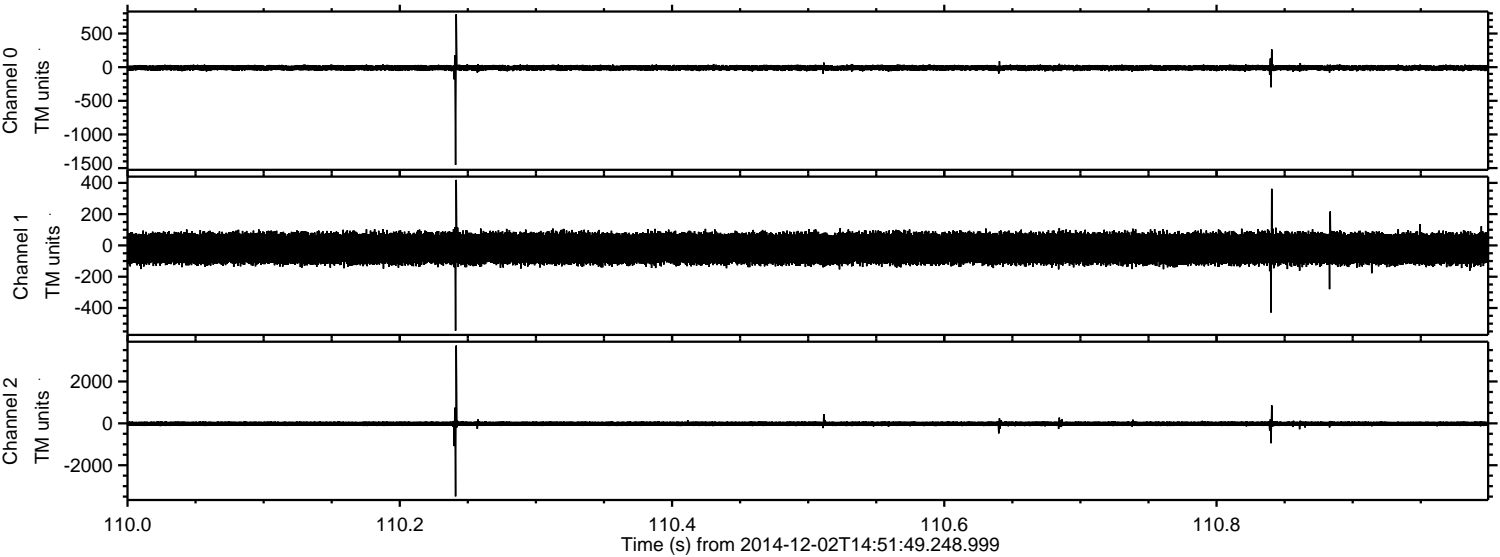

ELMAVAN 3D WAVEFORMS (Measured data sampled at 50 kHz) 49791 packets of 144 samples from 2014-12-02T14:51:49.248.999. Part 100/144

Processed Tue Dec 2 15:58:50 2014 by ELM ver.2012-10-06 from 001__elm20141202_145148__dat00.bin

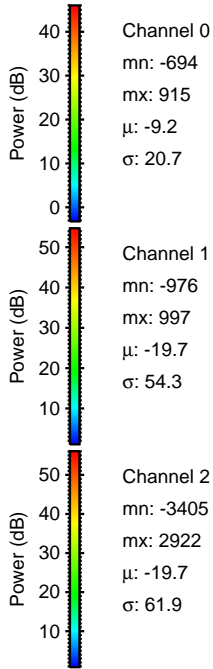
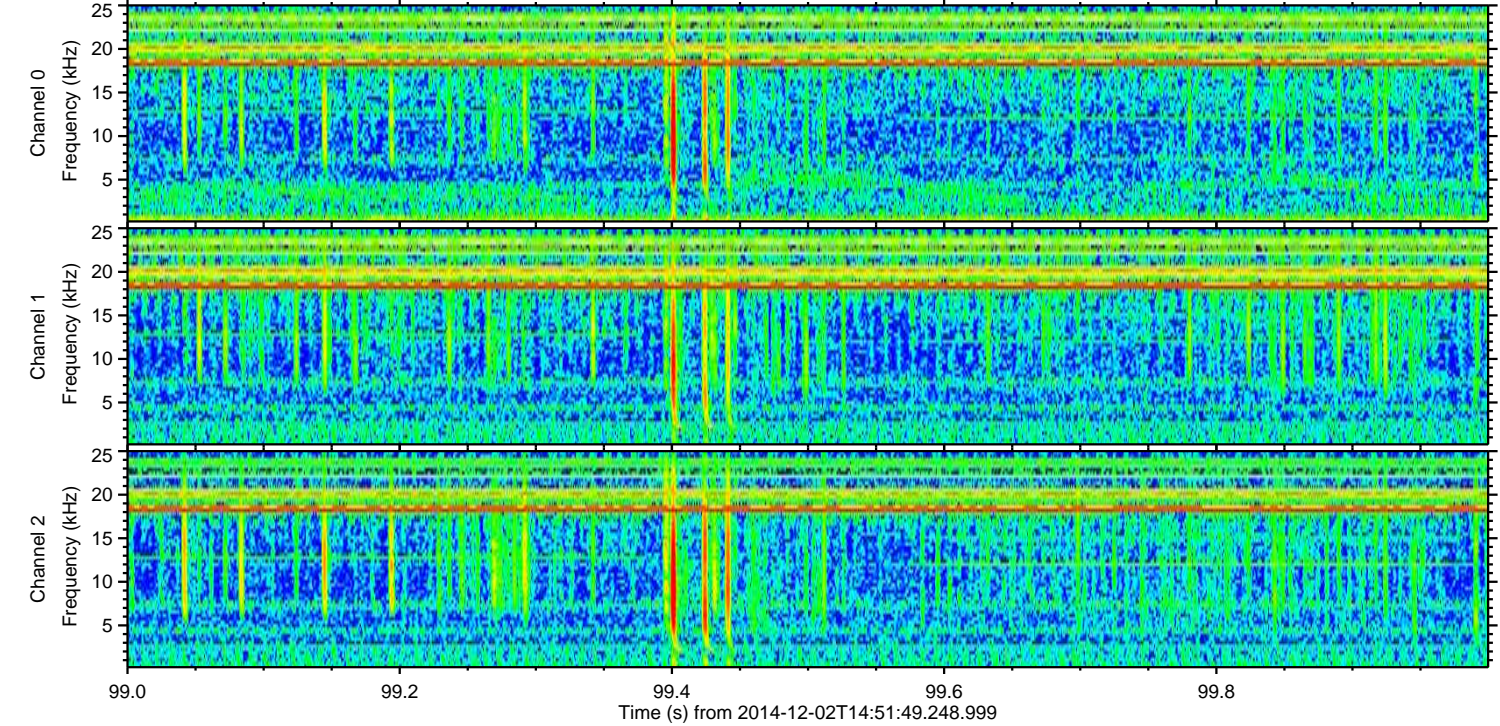
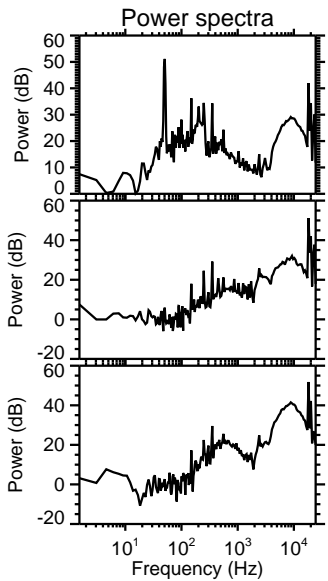
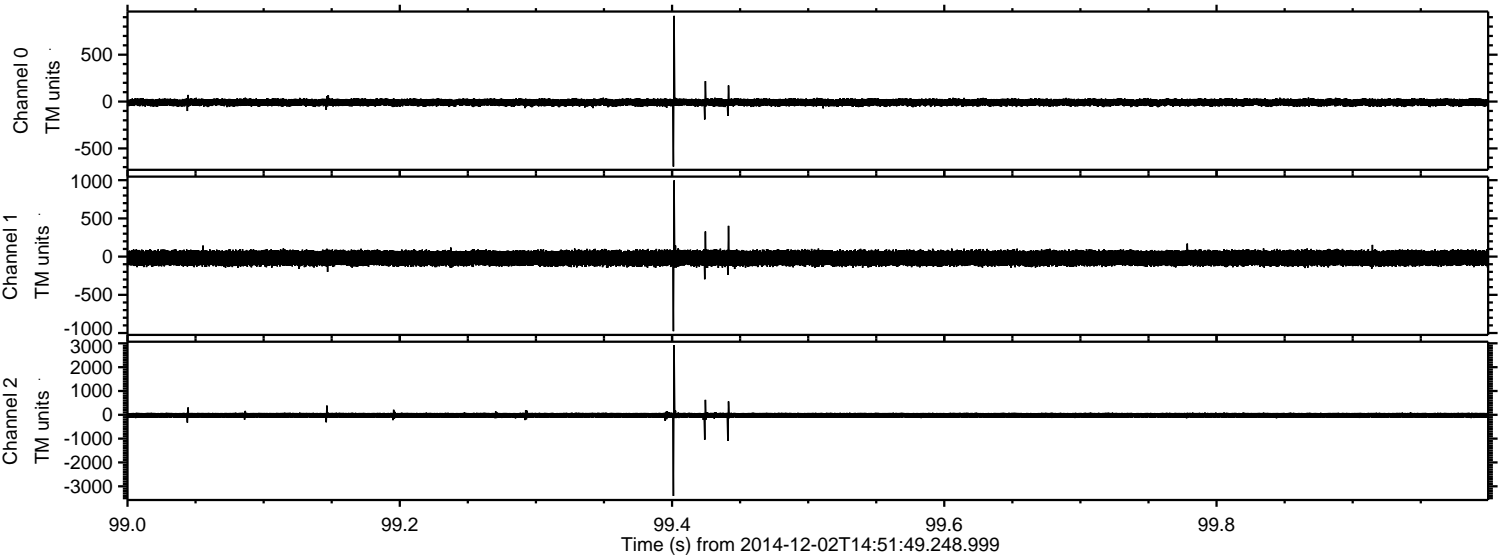

Processed Tue Dec 2 15:58:51 2014 by ELM ver.2012-10-06 from 001__elm20141202_145148__dat00.bin

