

ELMAVAN 3D WAVEFORMS (Measured data sampled at 50 kHz) 49805 packets of 144 samples from 2014-12-02T13:46:47.382.000.

Processed Tue Dec 2 14:53:48 2014 by ELM ver.2012-10-06 from 001__elm20141202_134646__dat00.bin

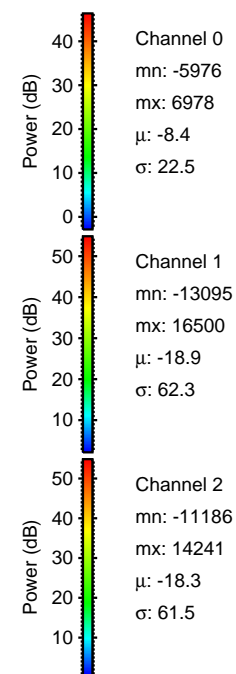
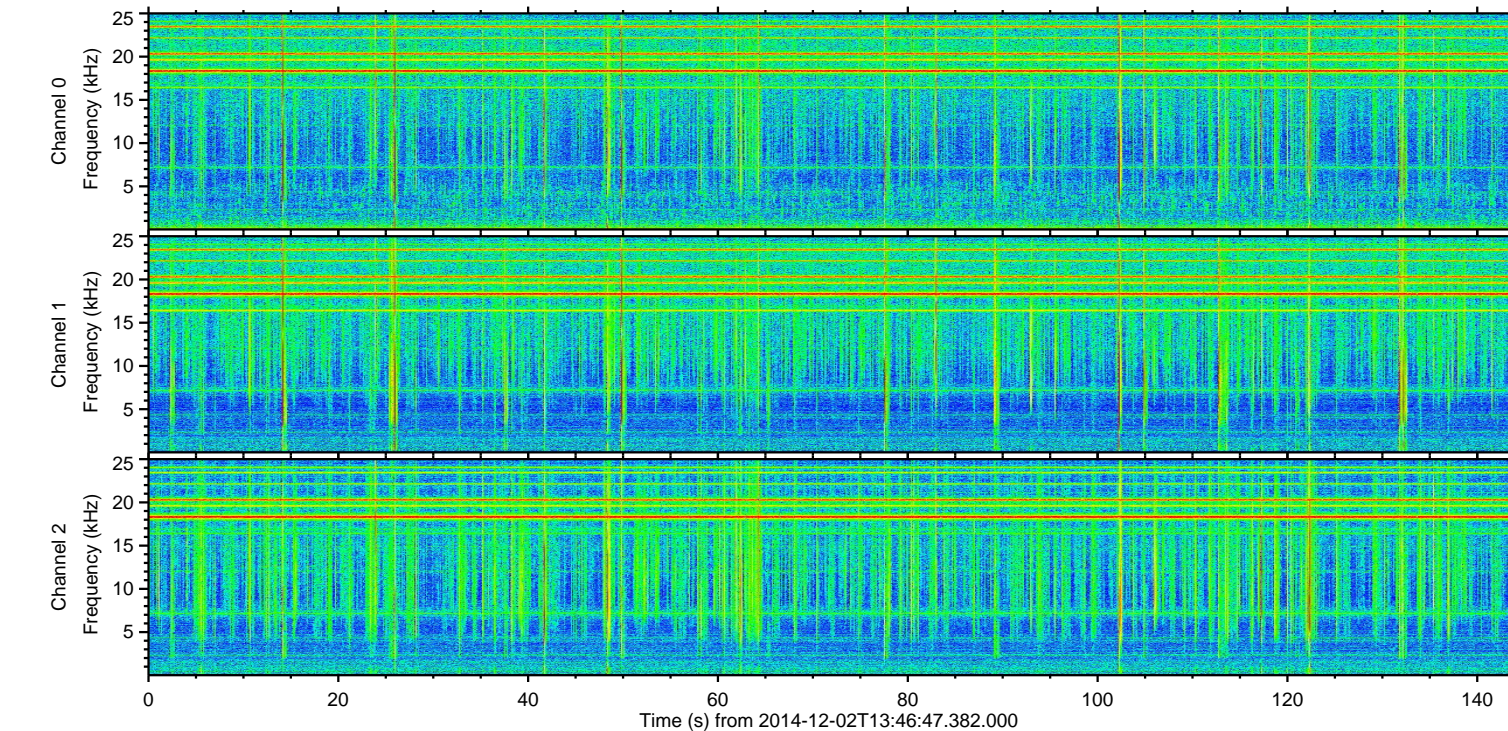
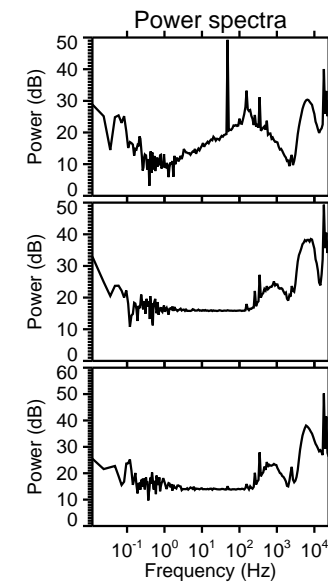
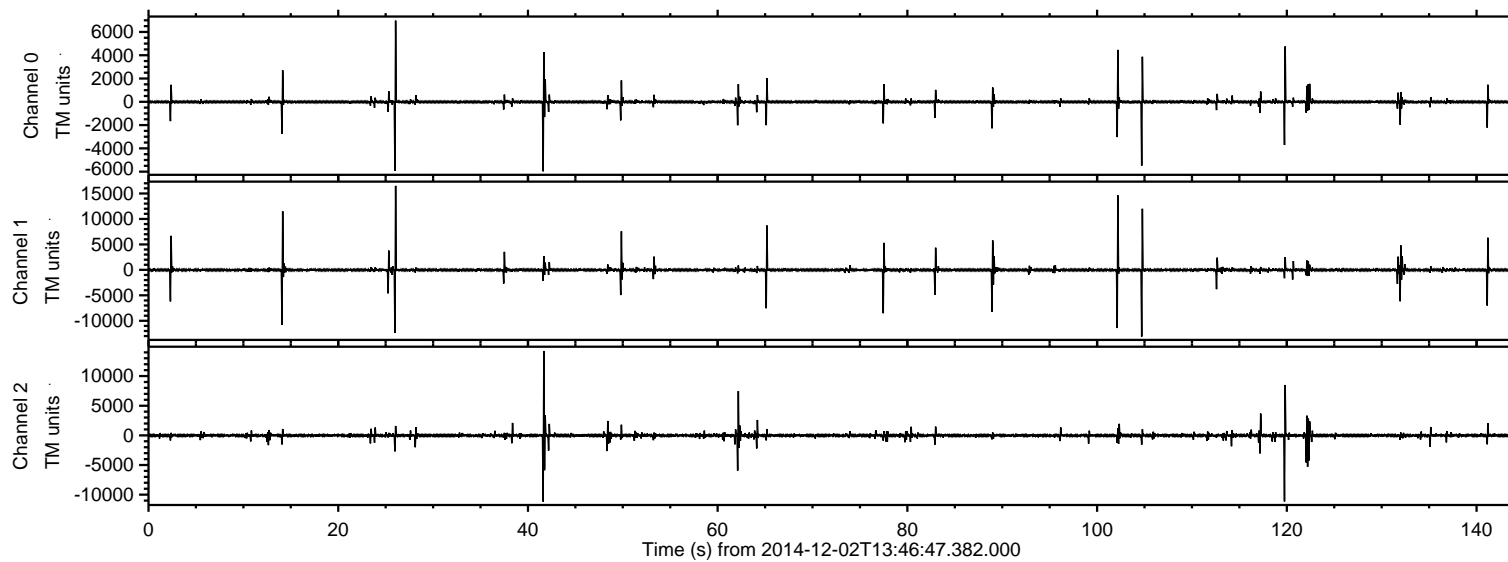

ELMAVAN 3D WAVEFORMS (Measured data sampled at 50 kHz) 49805 packets of 144 samples from 2014-12-02T13:46:47.382.000. Part 27/144

Processed Tue Dec 2 14:53:59 2014 by ELM ver.2012-10-06 from 001__elm20141202_134646__dat00.bin

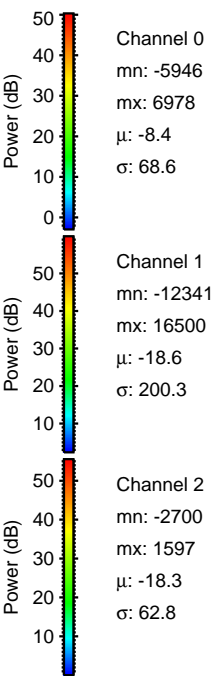
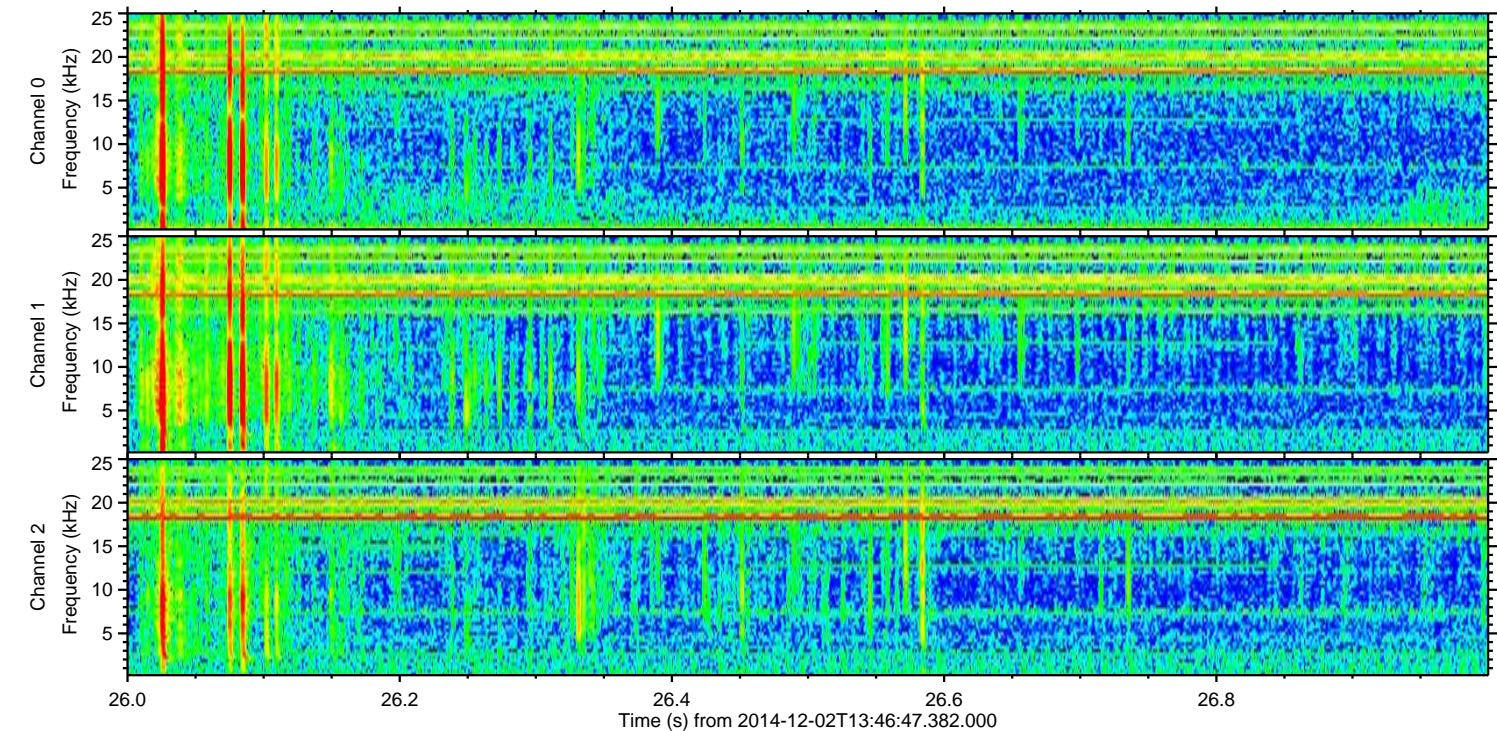
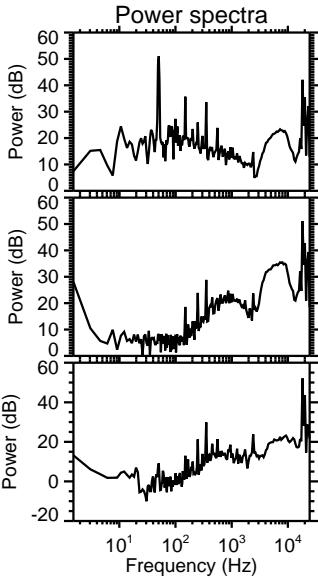
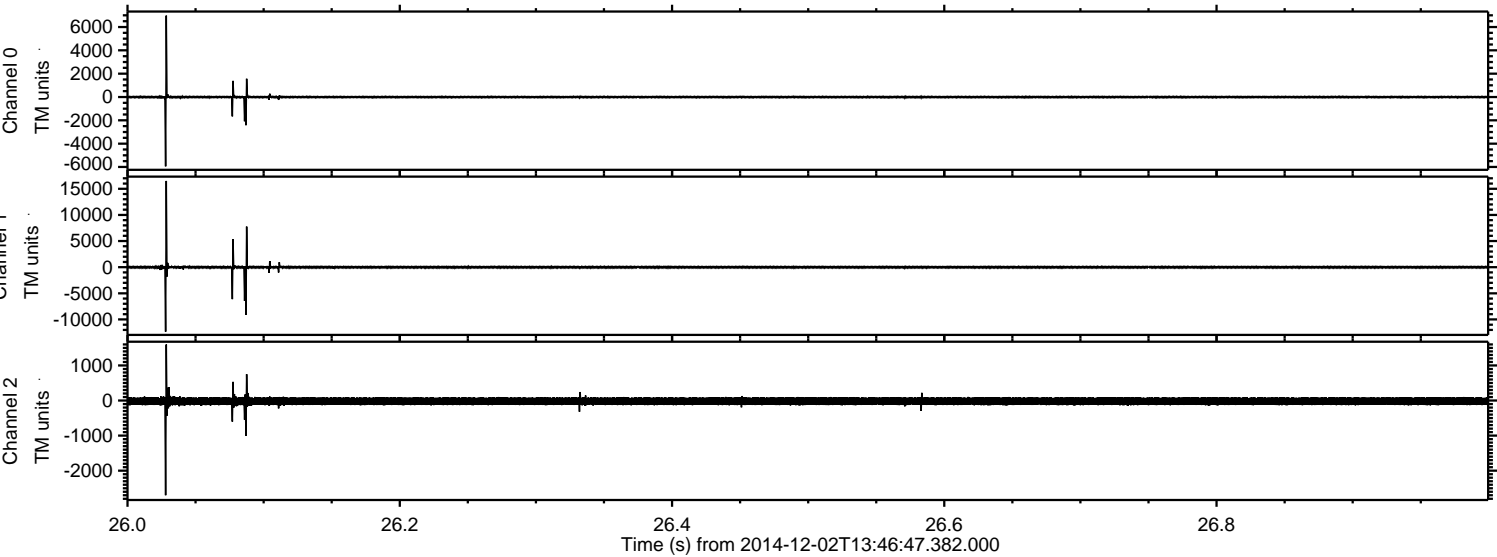

ELMAVAN 3D WAVEFORMS (Measured data sampled at 50 kHz) 49805 packets of 144 samples from 2014-12-02T13:46:47.382.000. Part 103/144

Processed Tue Dec 2 14:54:00 2014 by ELM ver.2012-10-06 from 001__elm20141202_134646__dat00.bin

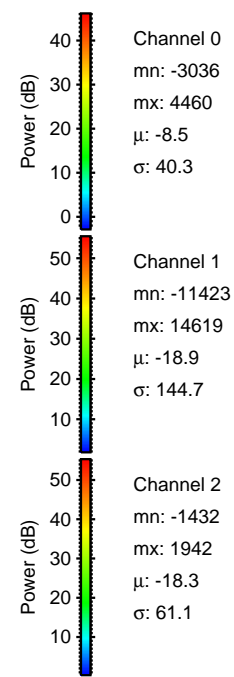
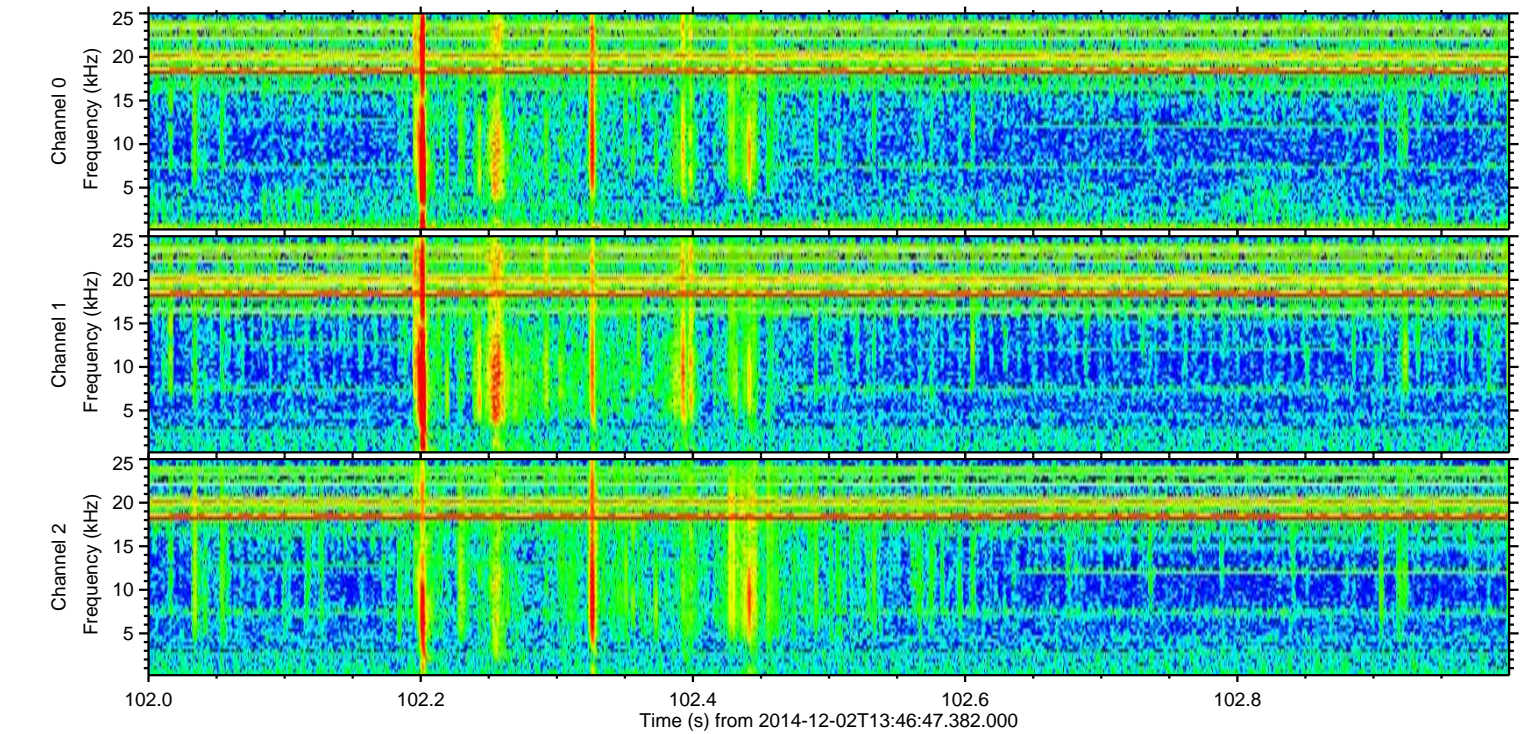
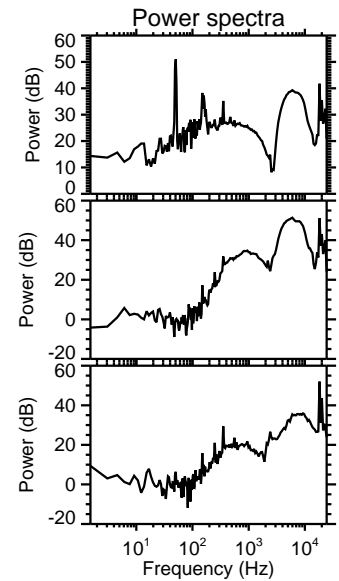
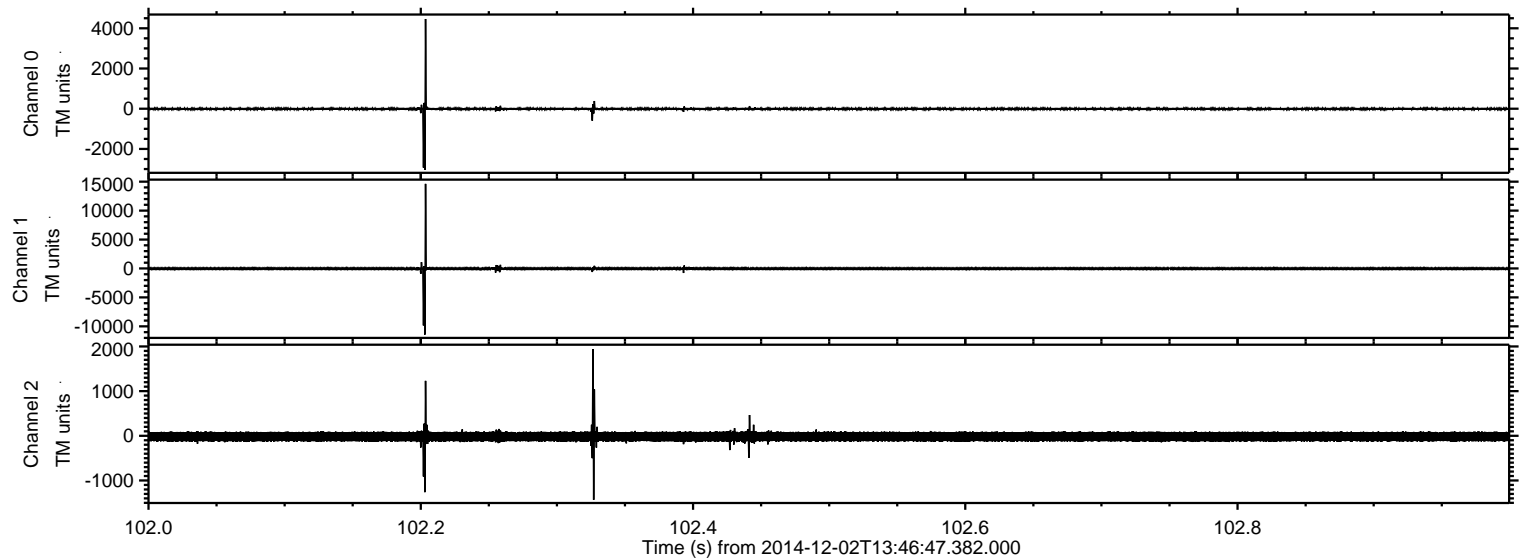

ELMAVAN 3D WAVEFORMS (Measured data sampled at 50 kHz) 49805 packets of 144 samples from 2014-12-02T13:46:47.382.000. Part 42/144

Processed Tue Dec 2 14:54:01 2014 by ELM ver.2012-10-06 from 001__elm20141202_134646__dat00.bin

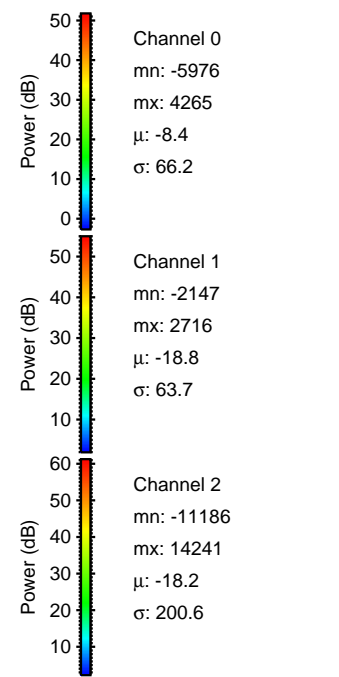
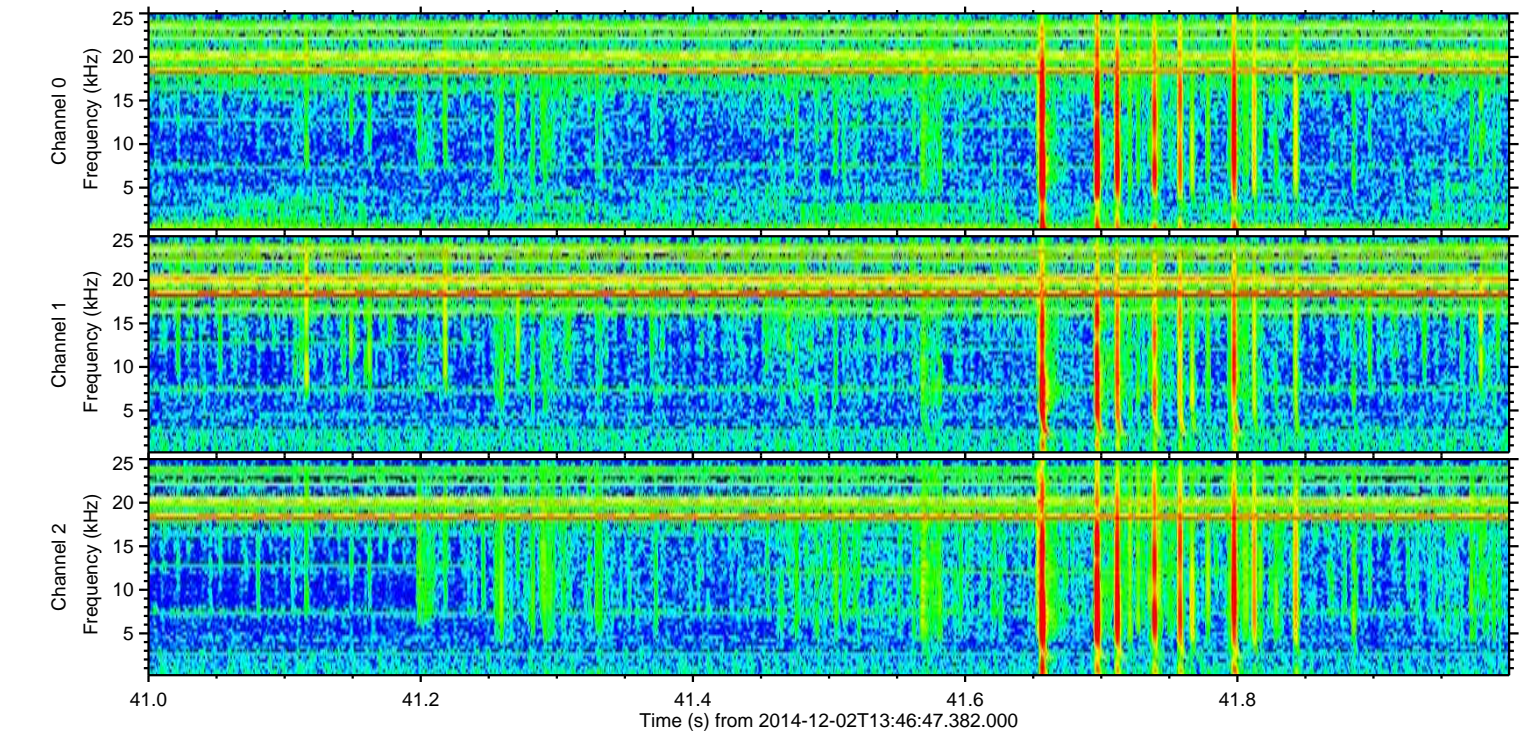
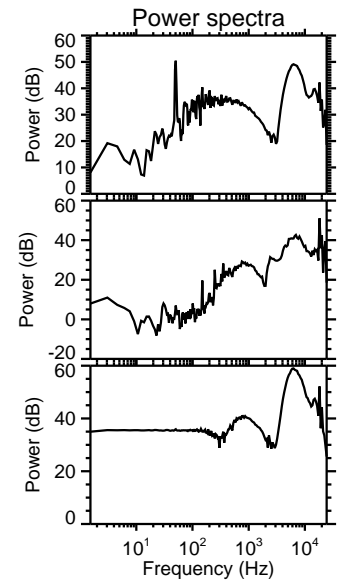
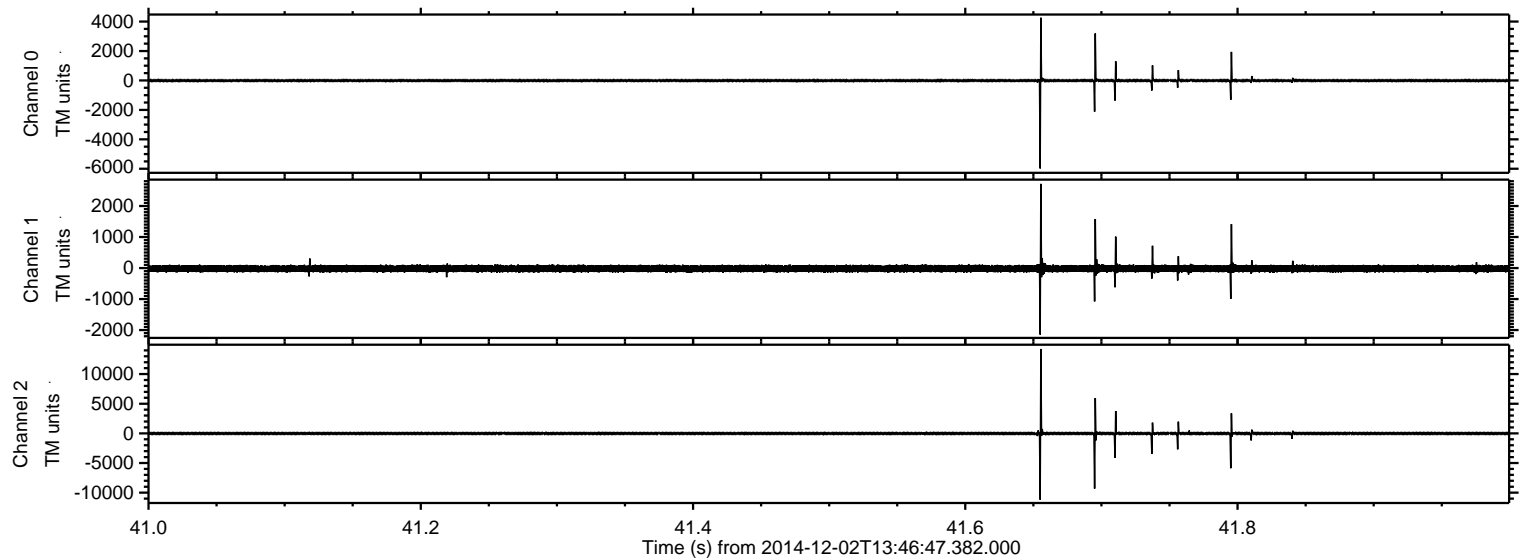

ELMAVAN 3D WAVEFORMS (Measured data sampled at 50 kHz) 49805 packets of 144 samples from 2014-12-02T13:46:47.382.000. Part 105/144

Processed Tue Dec 2 14:54:02 2014 by ELM ver.2012-10-06 from 001__elm20141202_134646__dat00.bin

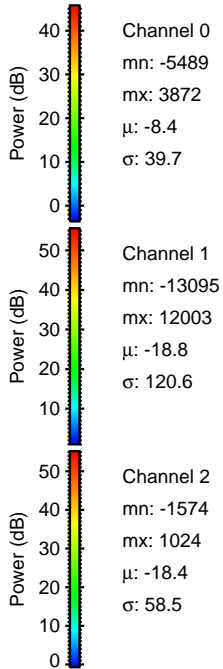
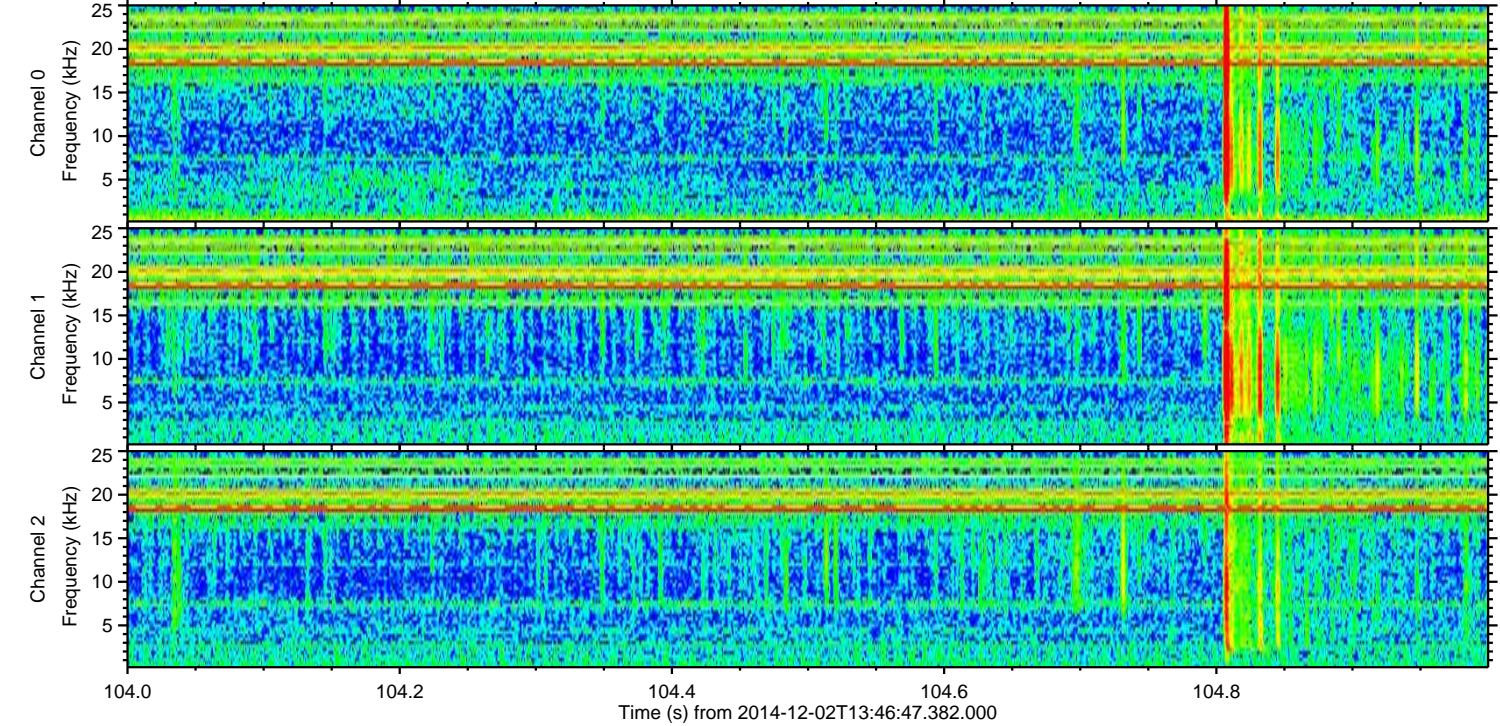
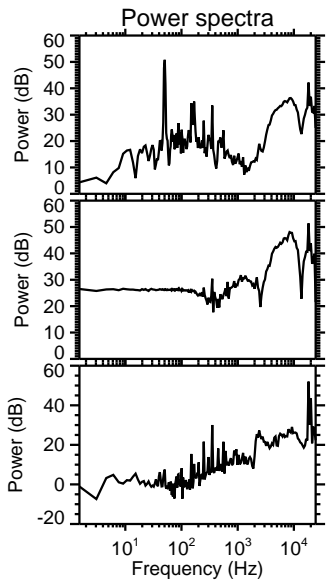
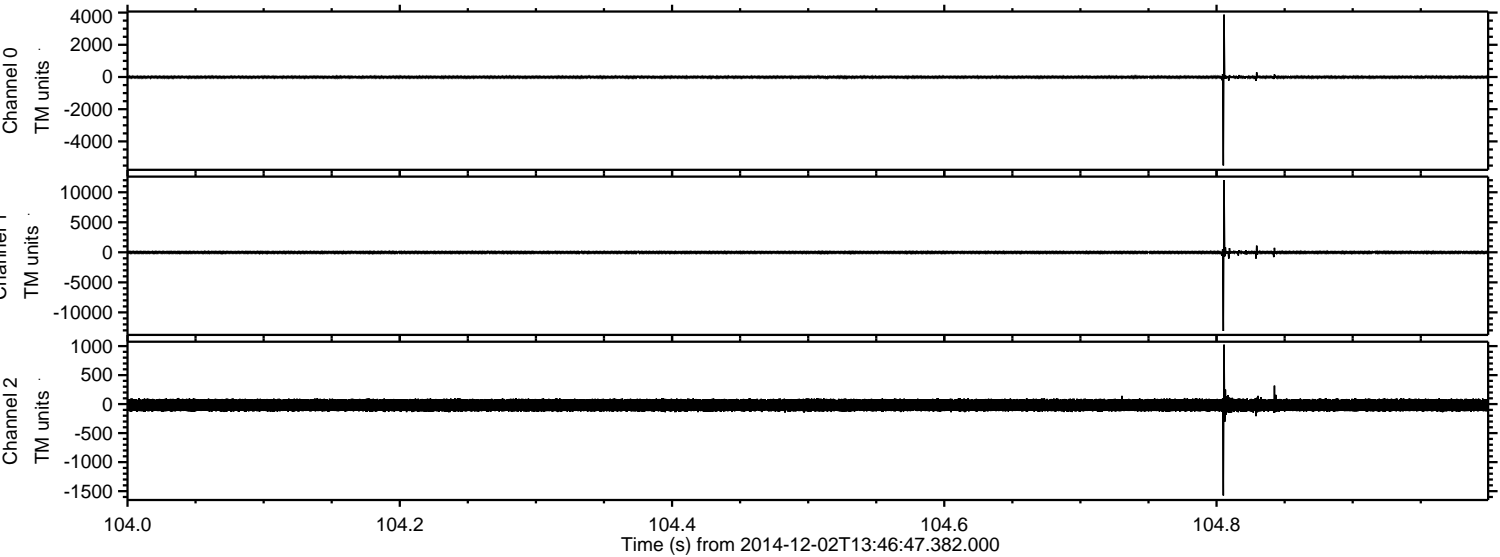

ELMAVAN 3D WAVEFORMS (Measured data sampled at 50 kHz) 49805 packets of 144 samples from 2014-12-02T13:46:47.382.000. Part 15/144

Processed Tue Dec 2 14:54:03 2014 by ELM ver.2012-10-06 from 001__elm20141202_134646__dat00.bin

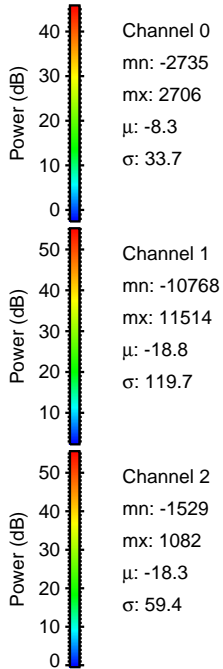
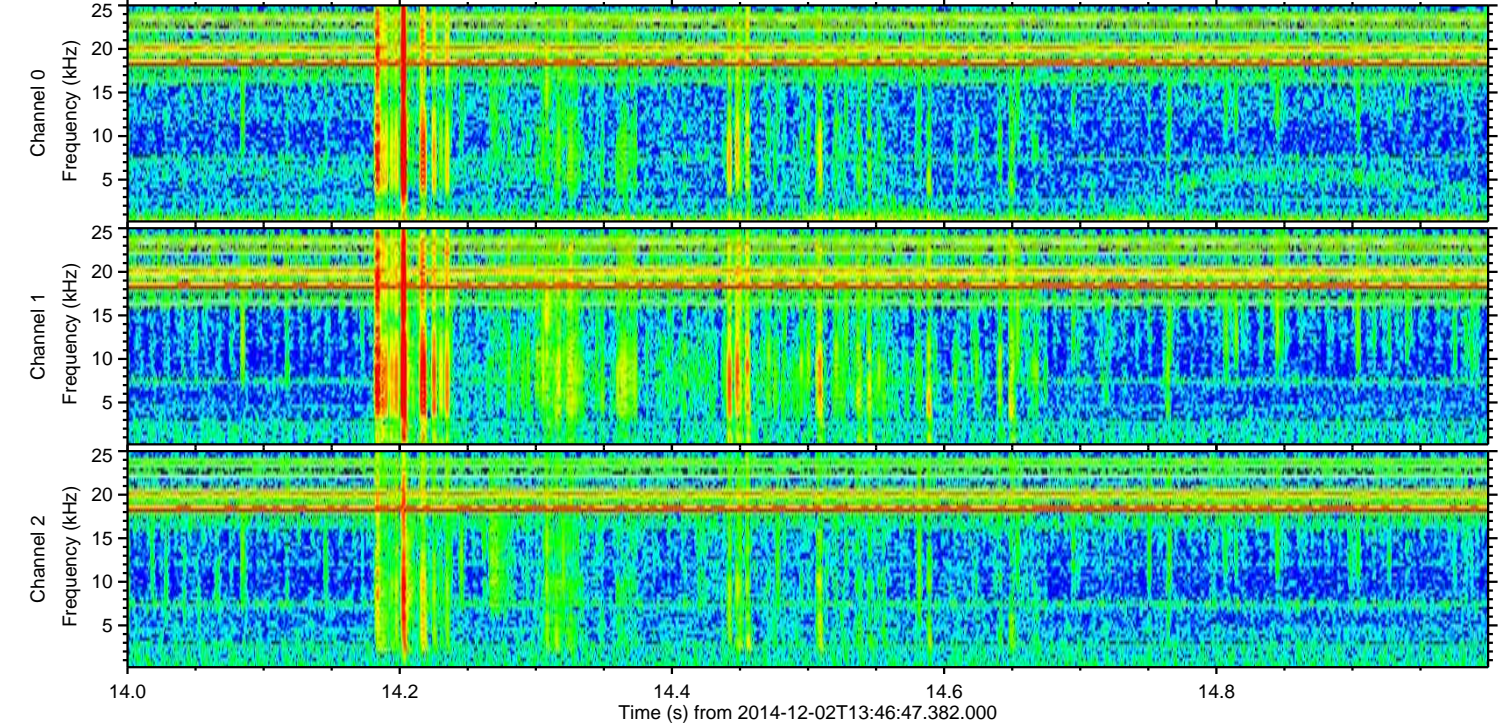
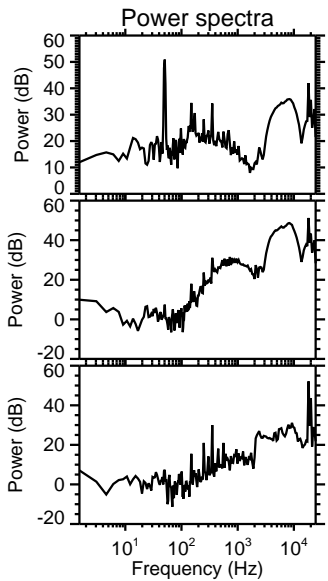
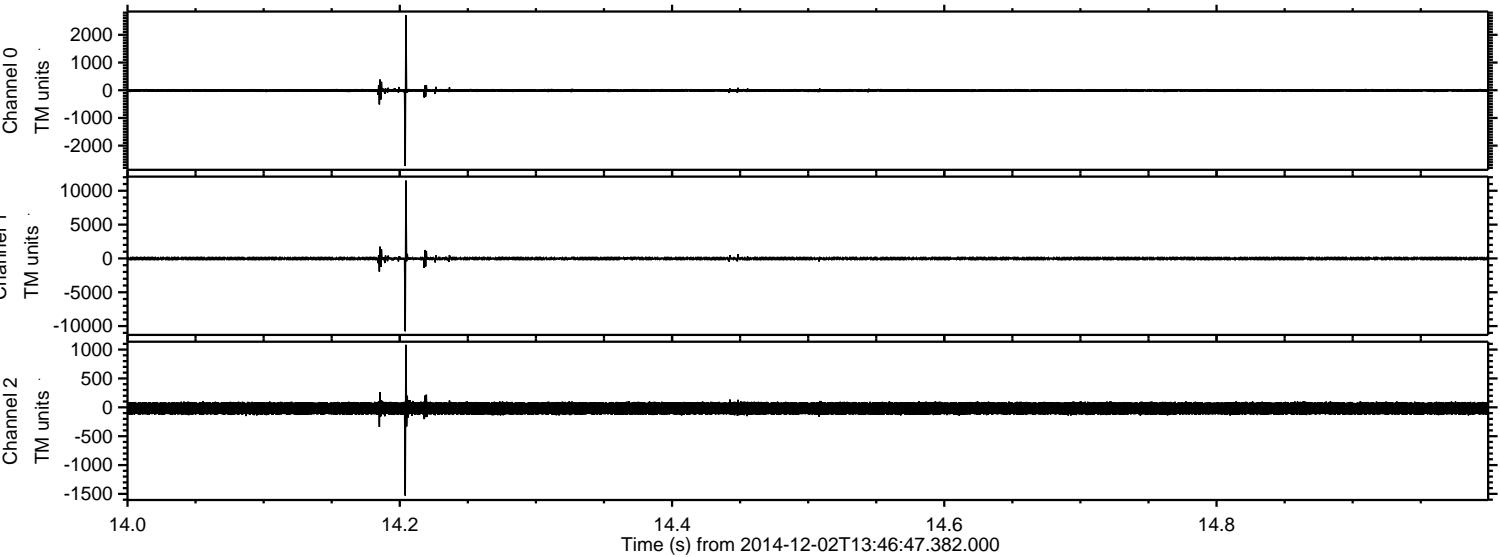

ELMAVAN 3D WAVEFORMS (Measured data sampled at 50 kHz) 49805 packets of 144 samples from 2014-12-02T13:46:47.382.000. Part 120/144

Processed Tue Dec 2 14:54:04 2014 by ELM ver.2012-10-06 from 001__elm20141202_134646__dat00.bin

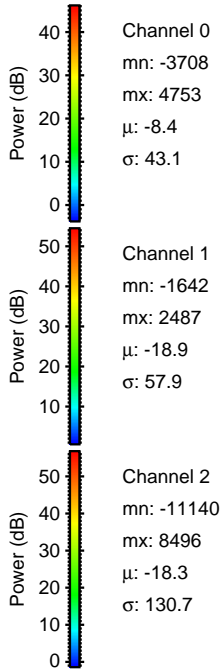
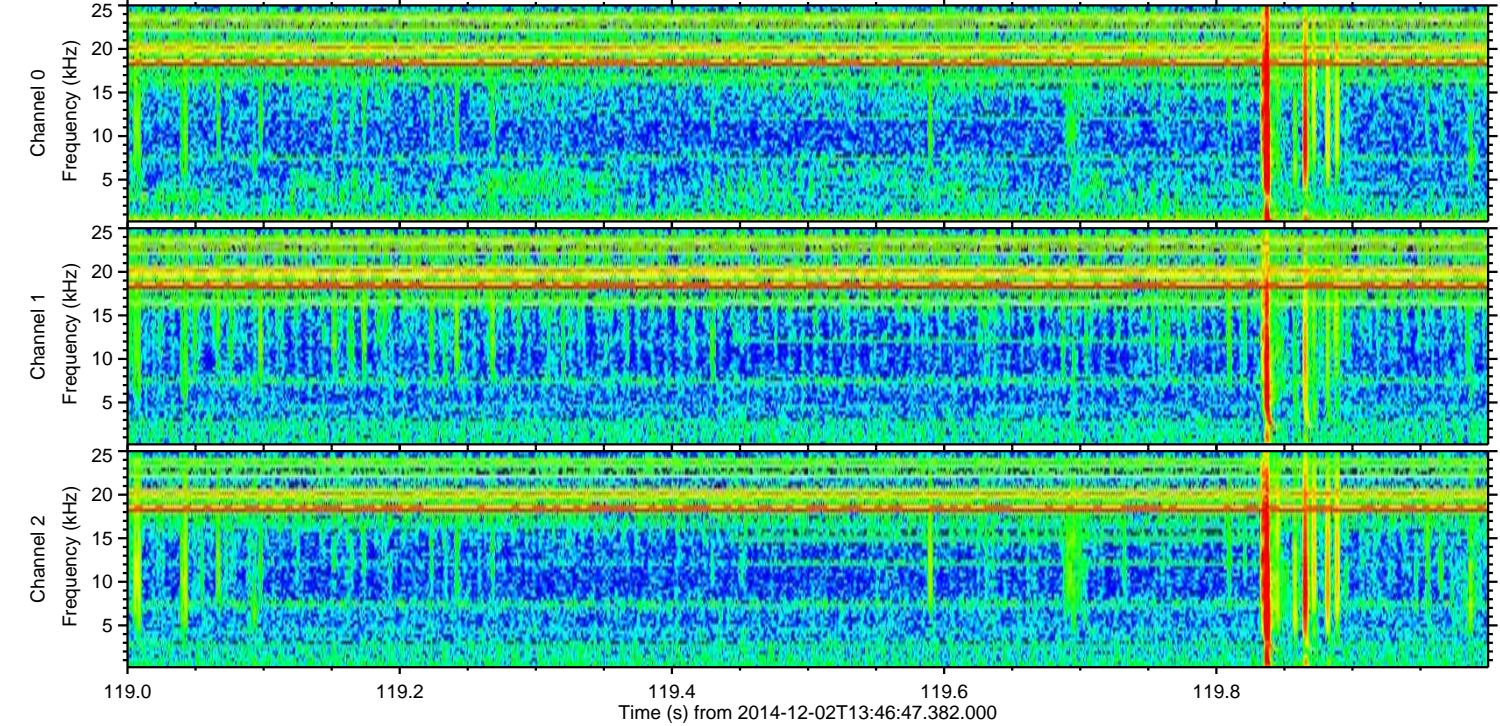
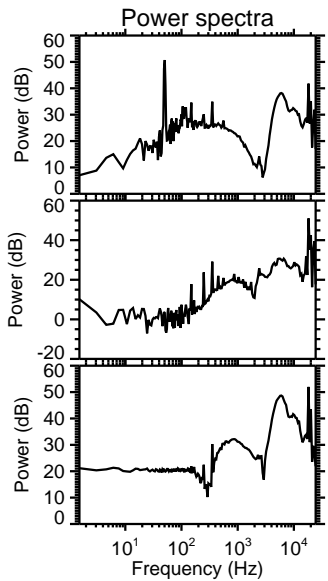
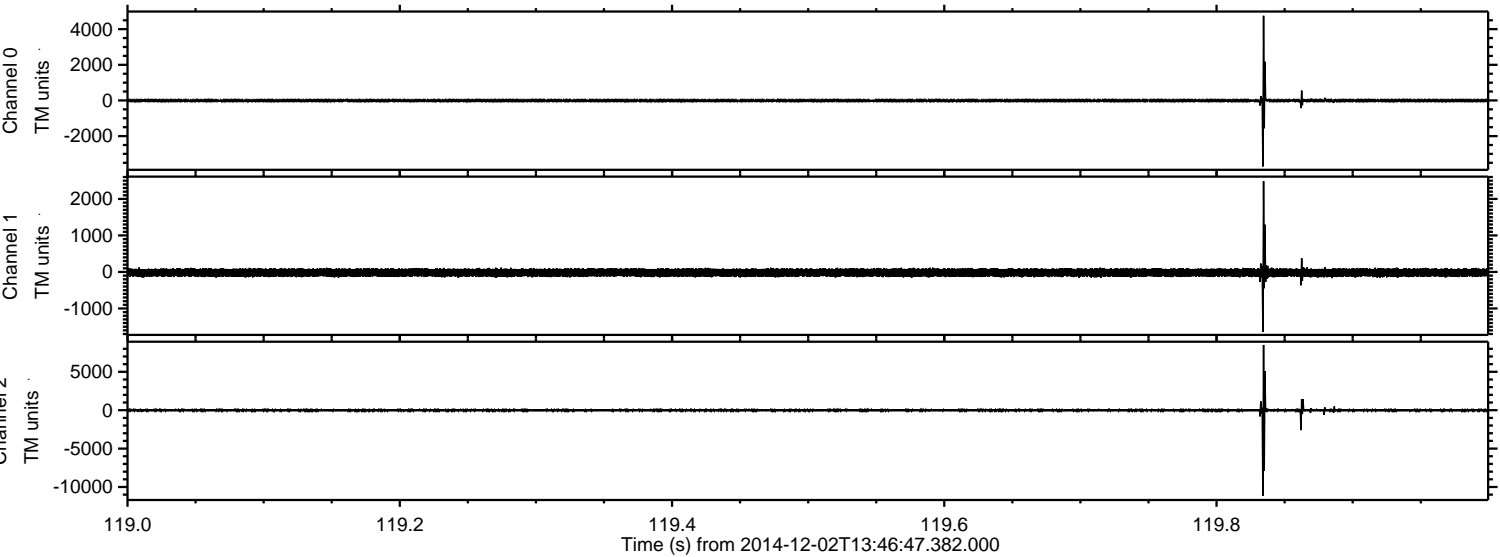

Channel 0
mn: -3708
mx: 4753
 μ : -8.4
 σ : 43.1

Channel 1
mn: -1642
mx: 2487
 μ : -18.9
 σ : 57.9

Channel 2
mn: -11140
mx: 8496
 μ : -18.3
 σ : 130.7

Processed Tue Dec 2 14:54:05 2014 by ELM ver.2012-10-06 from 001__elm20141202_134646__dat00.bin

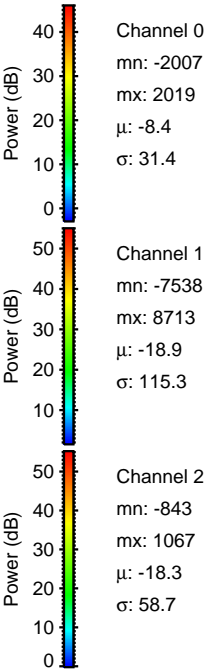
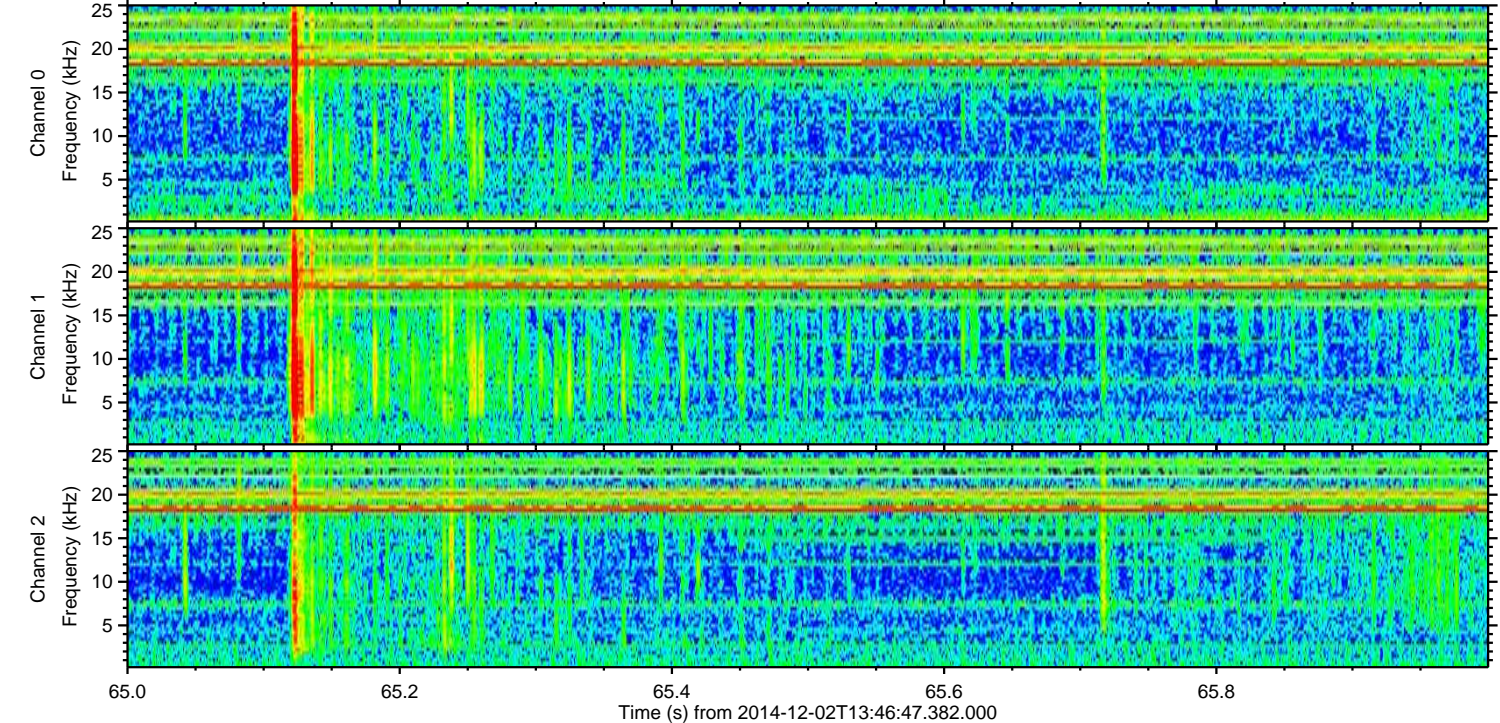
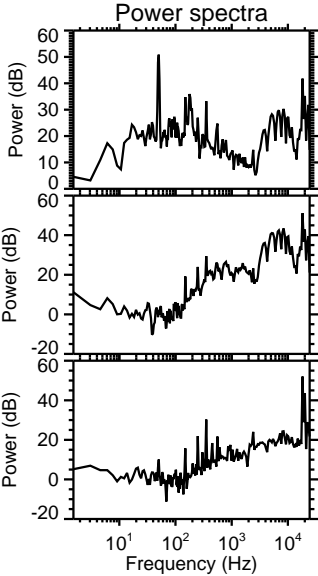
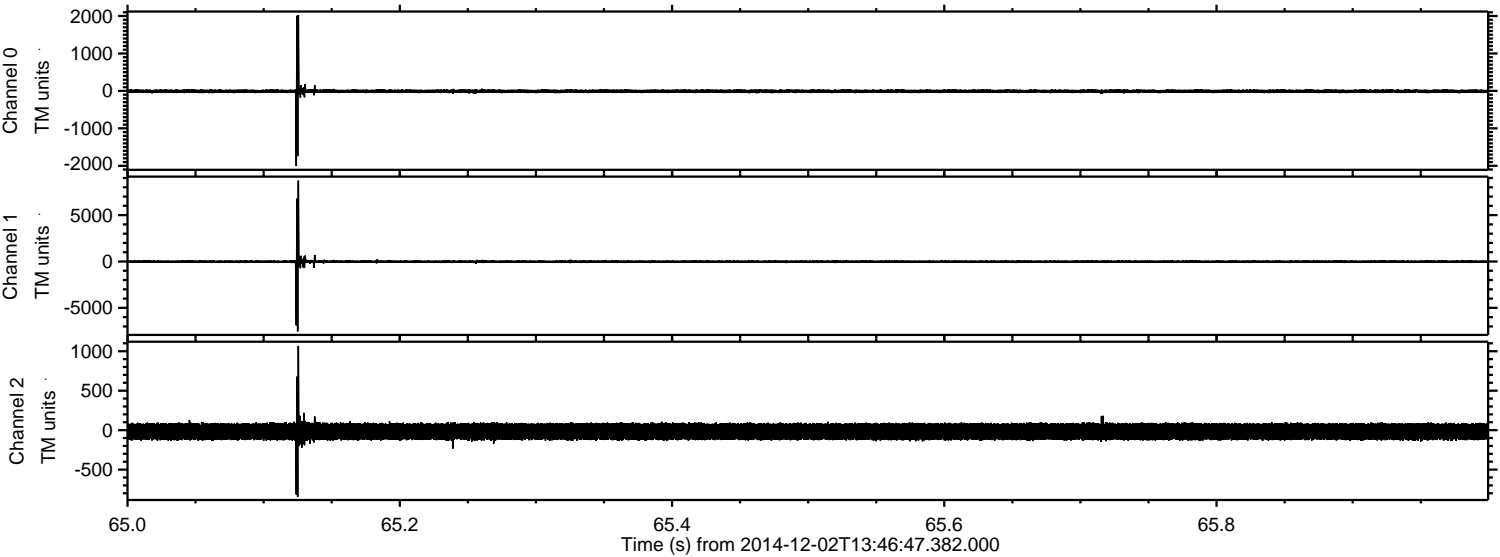

Processed Tue Dec 2 14:54:06 2014 by ELM ver.2012-10-06 from 001__elm20141202_134646__dat00.bin

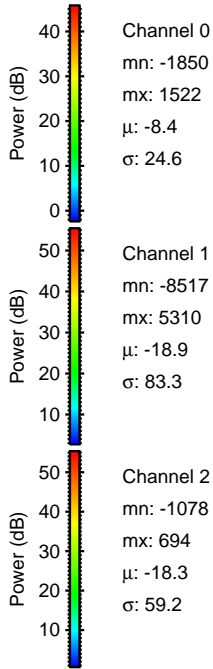
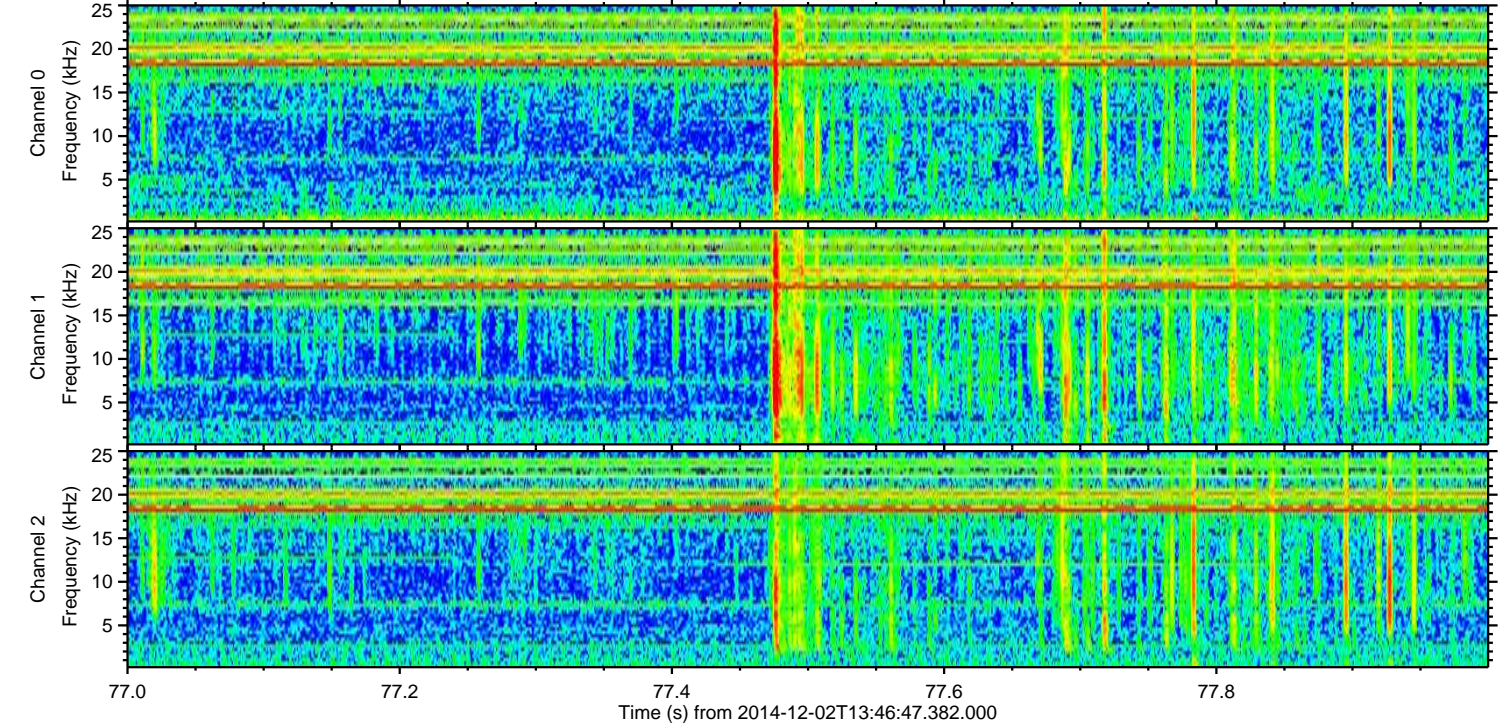
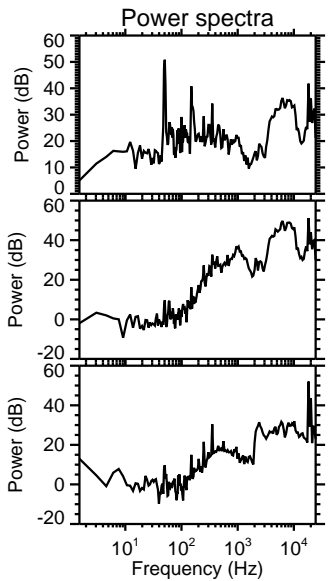
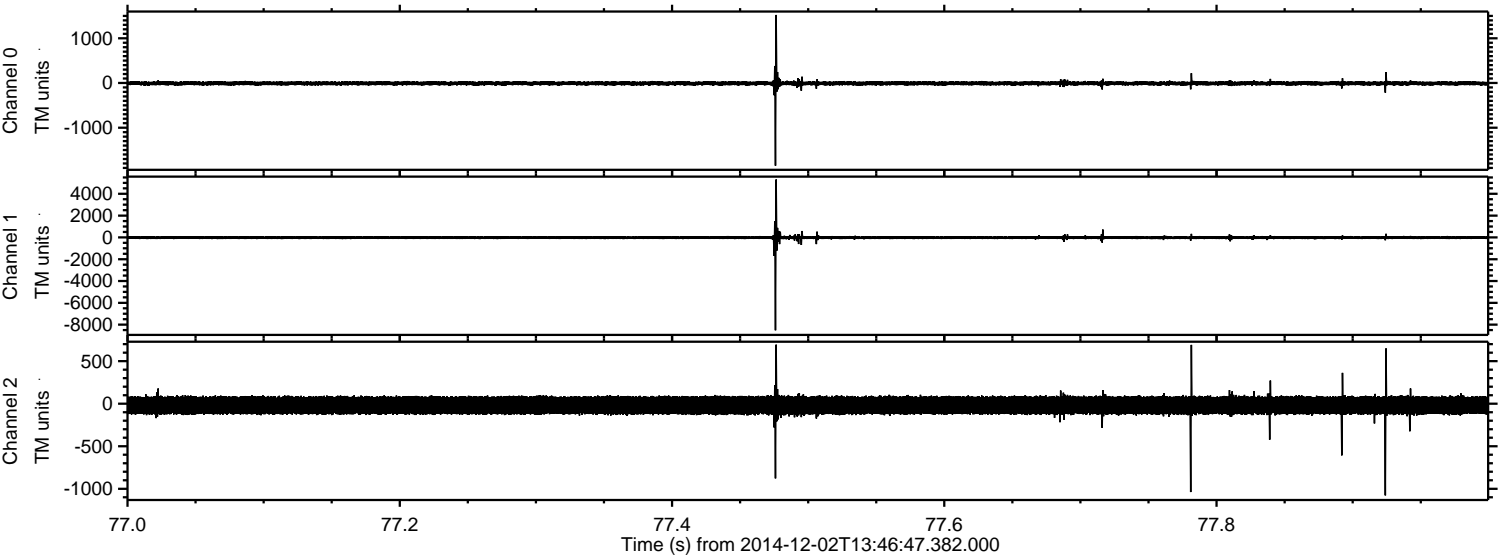

Processed Tue Dec 2 14:54:07 2014 by ELM ver.2012-10-06 from 001__elm20141202_134646__dat00.bin

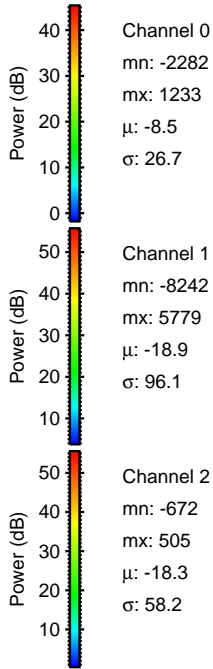
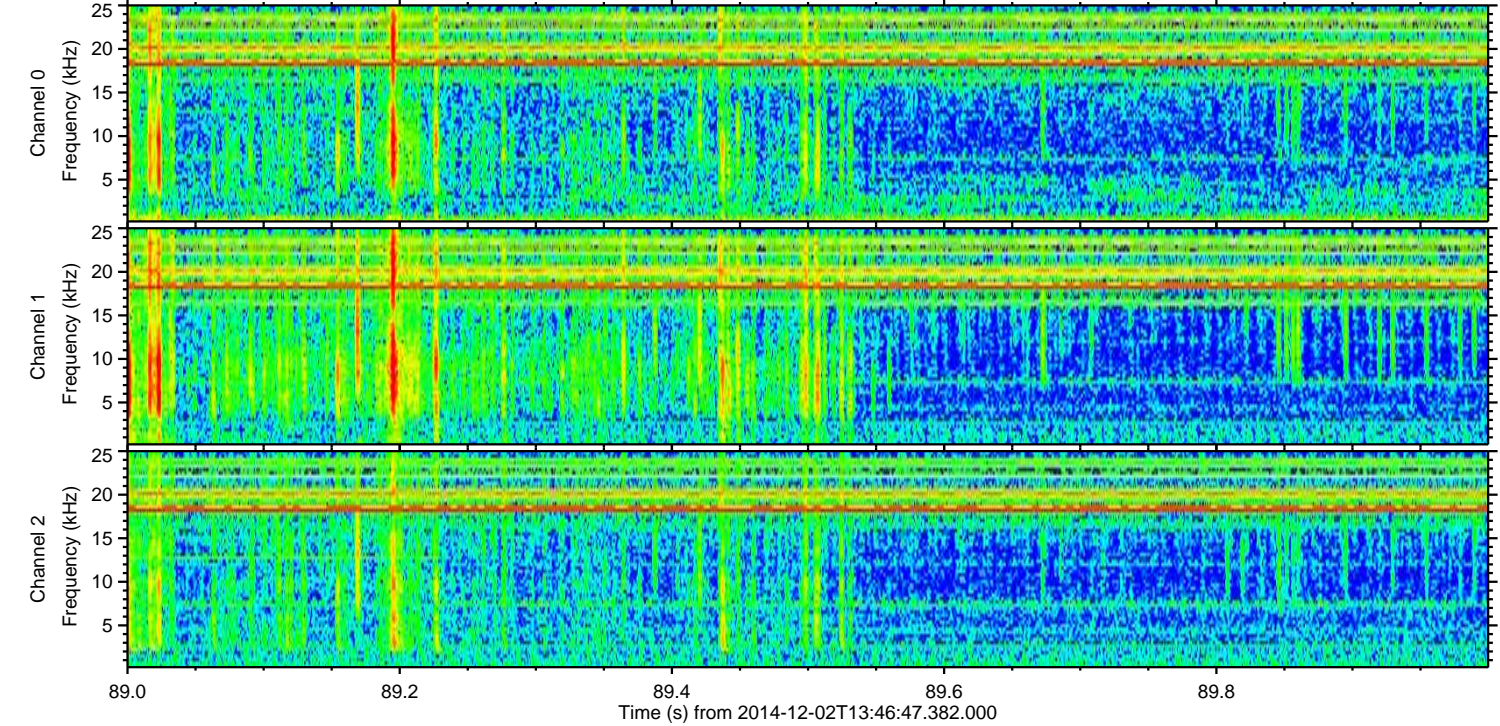
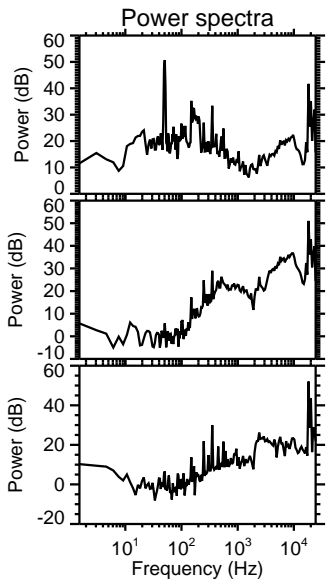
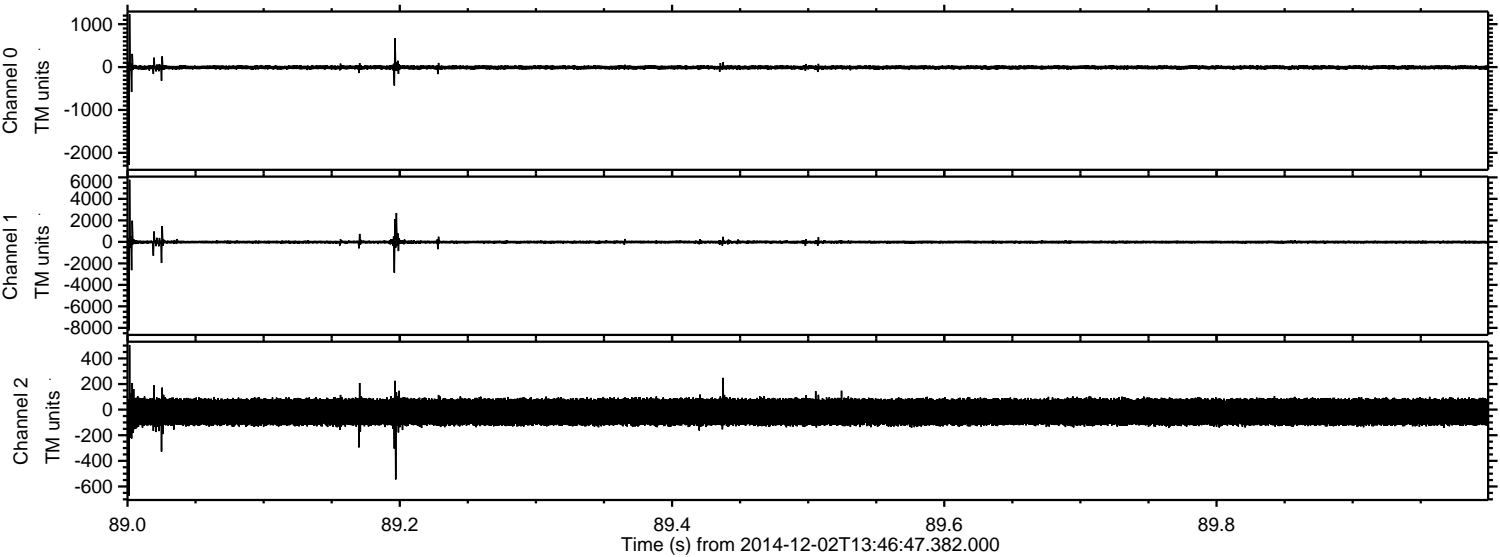

Processed Tue Dec 2 14:54:08 2014 by ELM ver.2012-10-06 from 001__elm20141202_134646__dat00.bin

