

ELMAVAN 3D WAVEFORMS (Measured data sampled at 50 kHz) 49786 packets of 144 samples from 2014-12-02T09:06:39.309.000.

Processed Tue Dec 2 10:14:20 2014 by ELM ver.2012-10-06 from 001__elm20141202_090638__dat00.bin

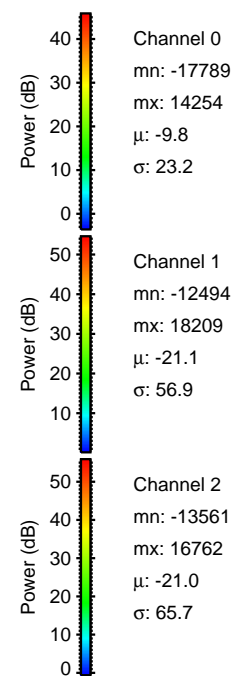

Processed Tue Dec 2 10:14:32 2014 by ELM ver.2012-10-06 from 001__elm20141202_090638__dat00.bin

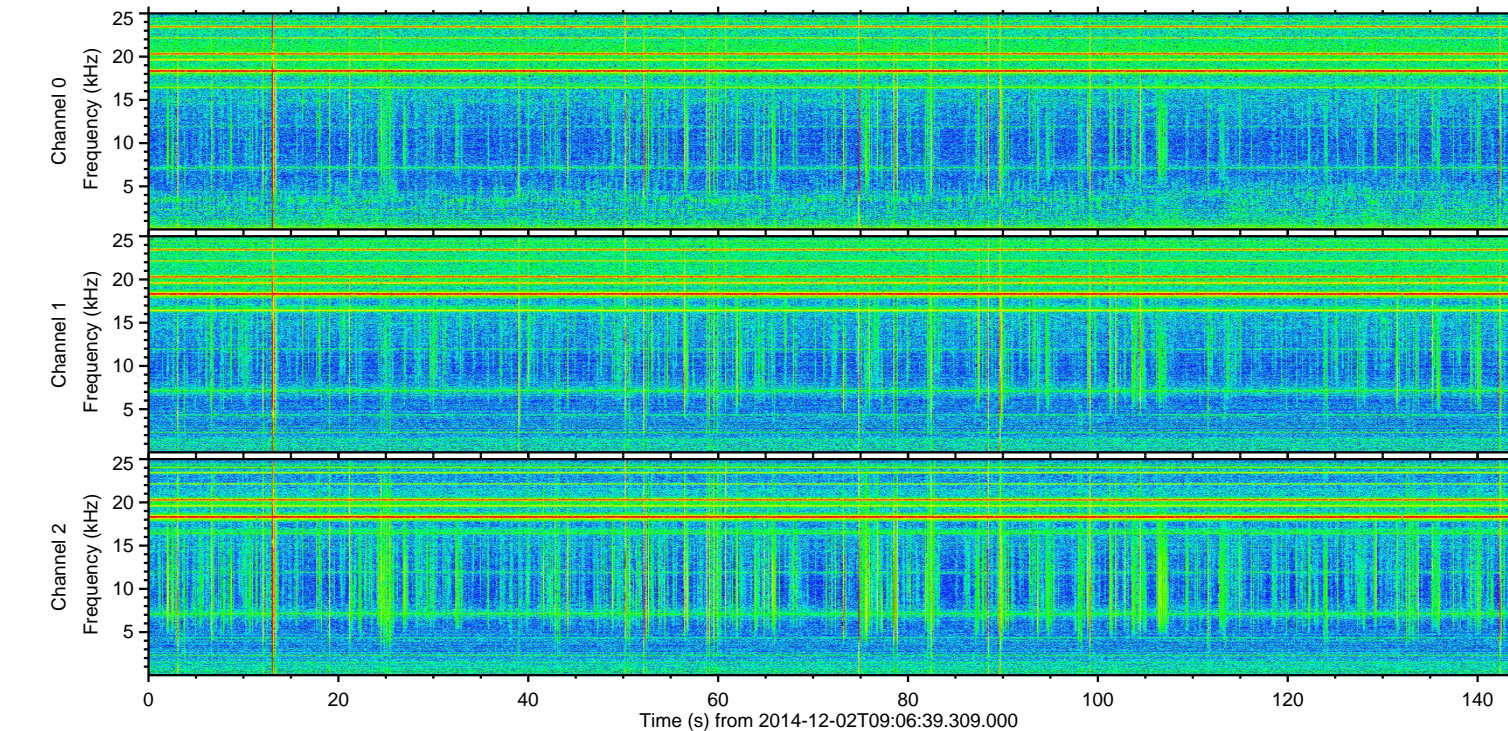
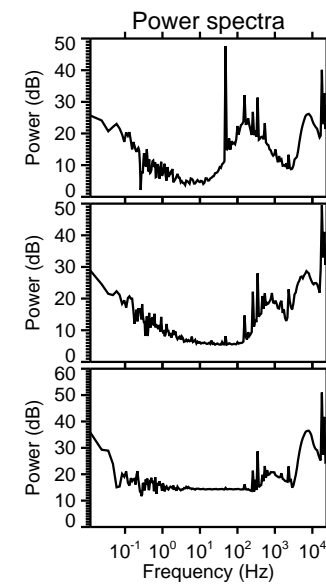
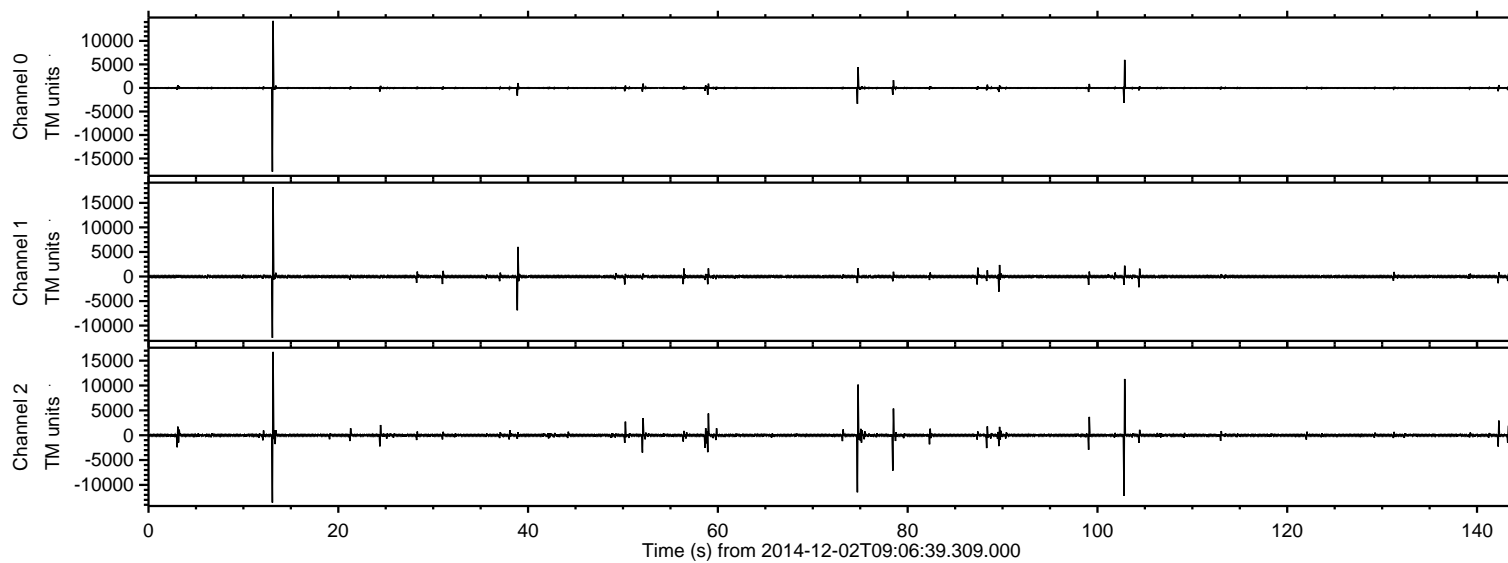
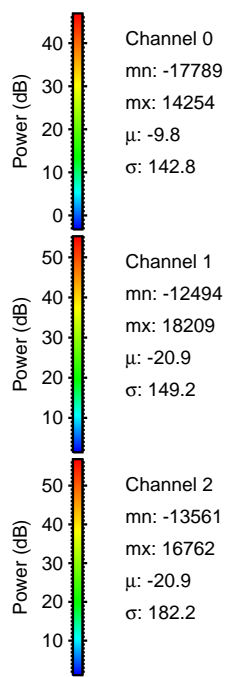
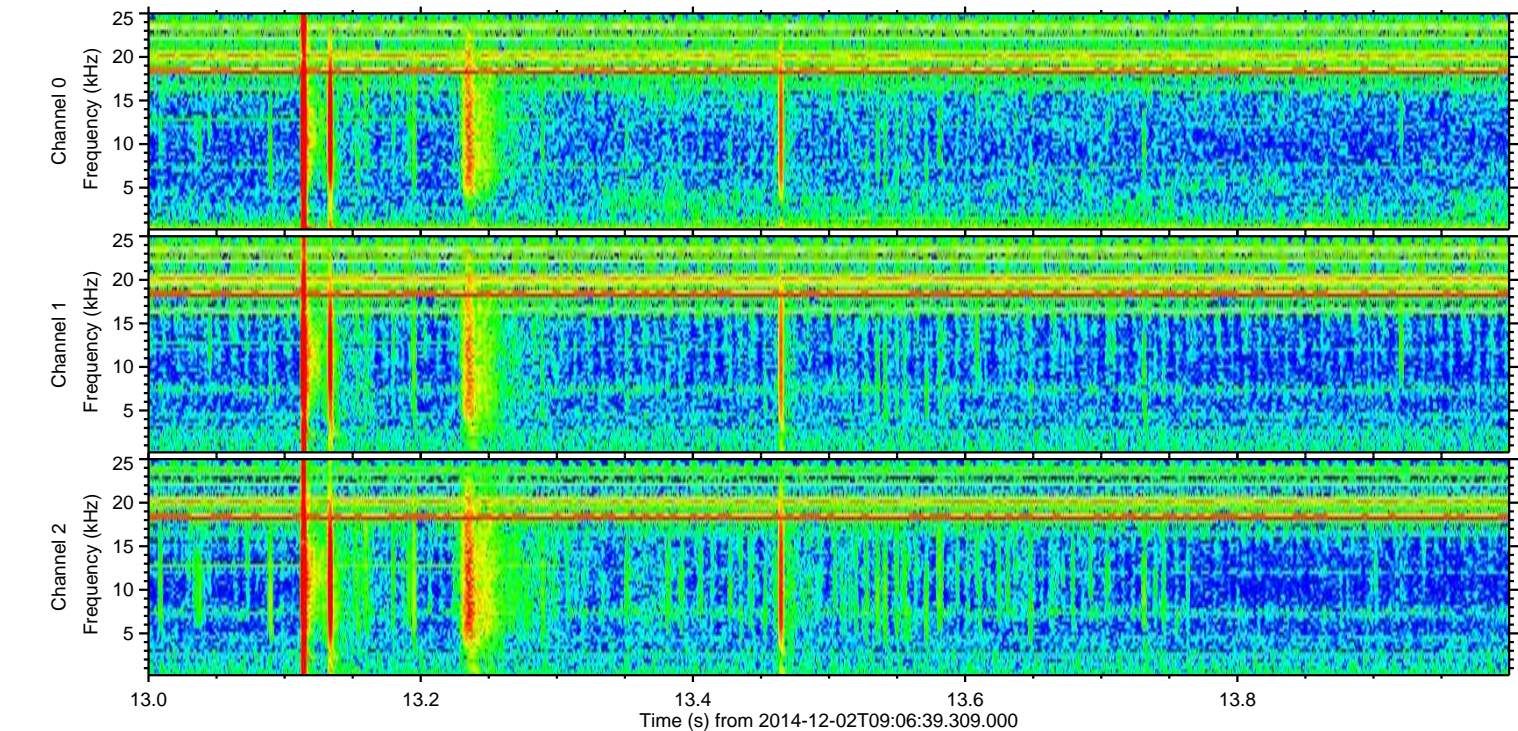
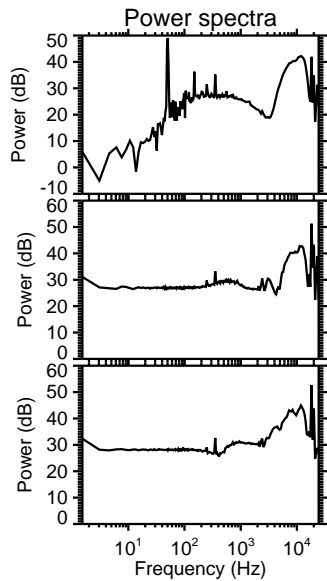
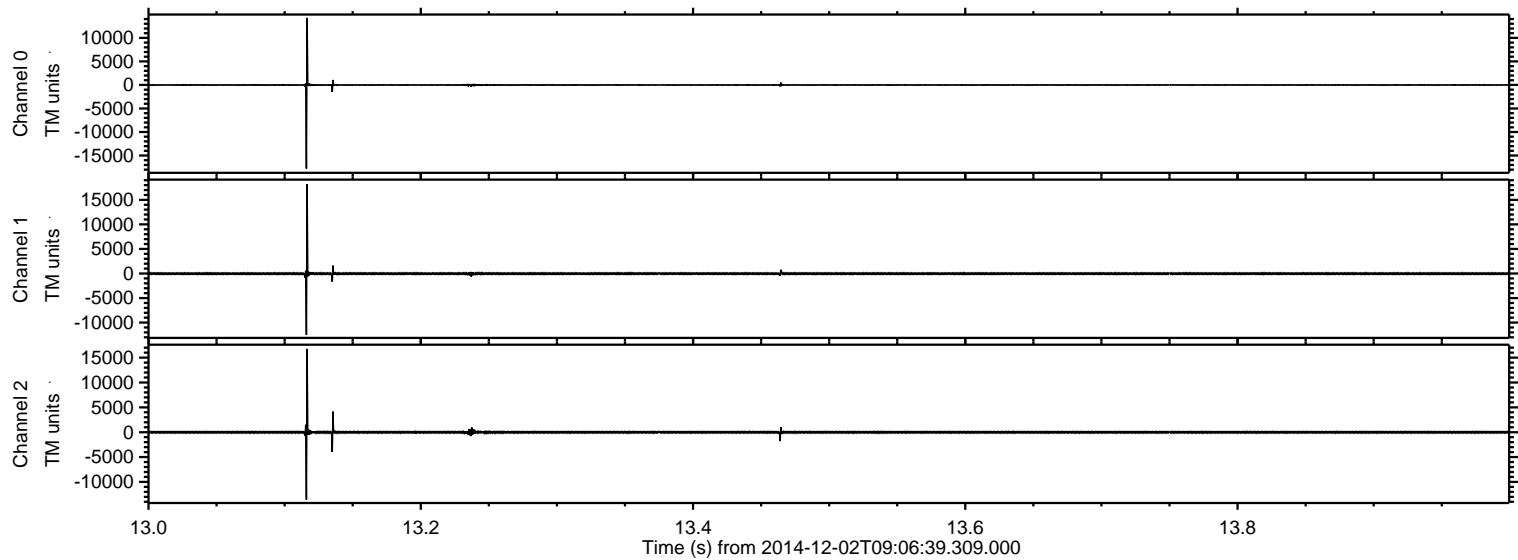

Processed Tue Dec 2 10:14:33 2014 by ELM ver.2012-10-06 from 001__elm20141202_090638__dat00.bin

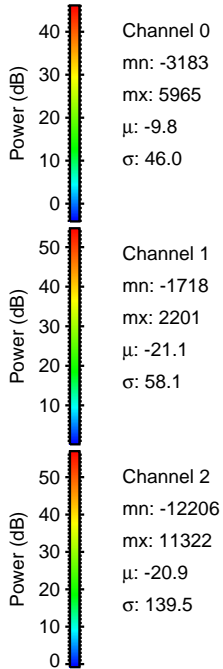
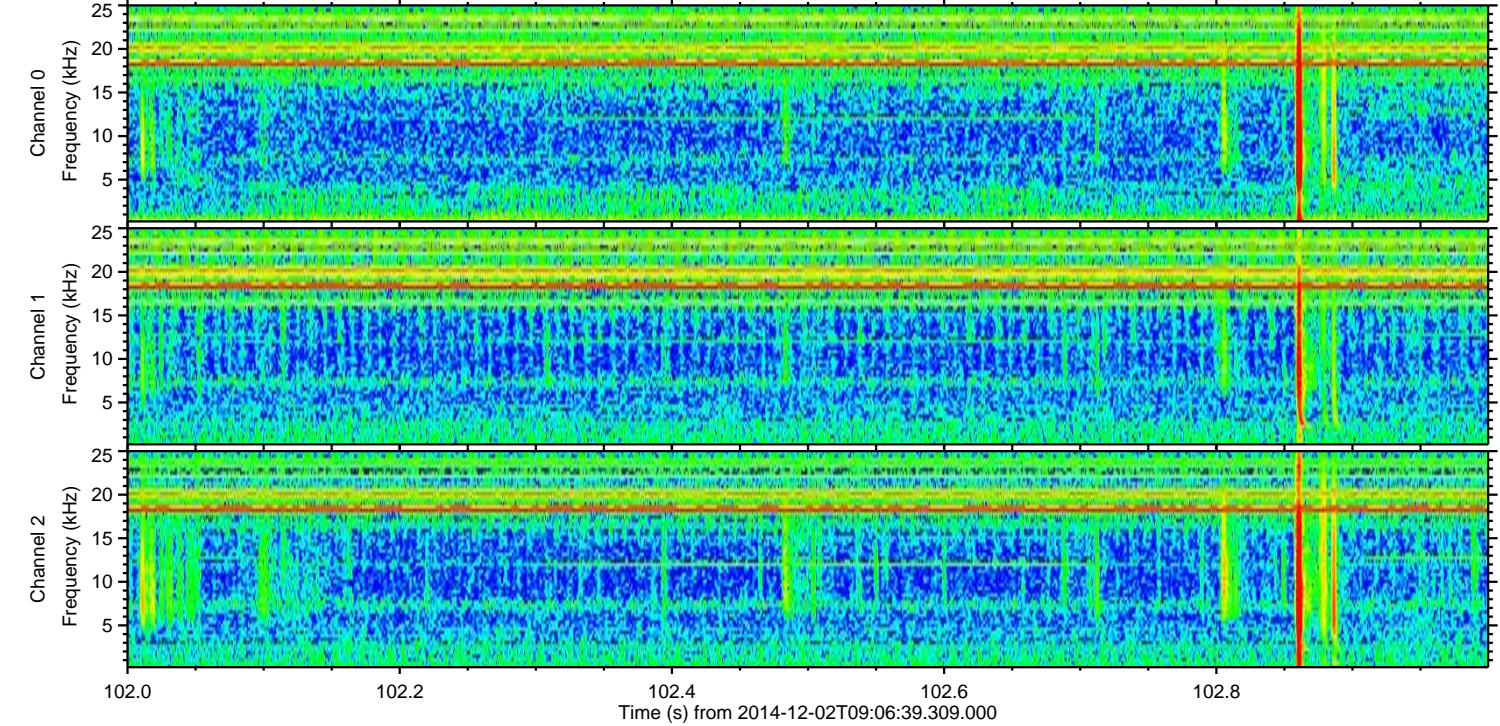
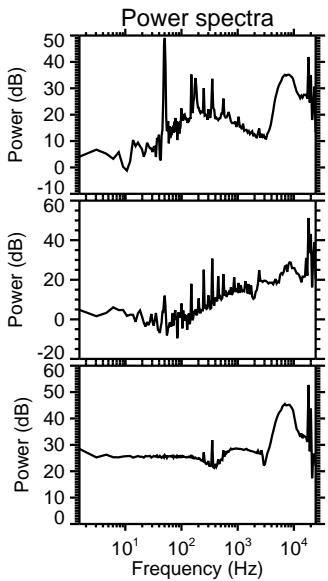
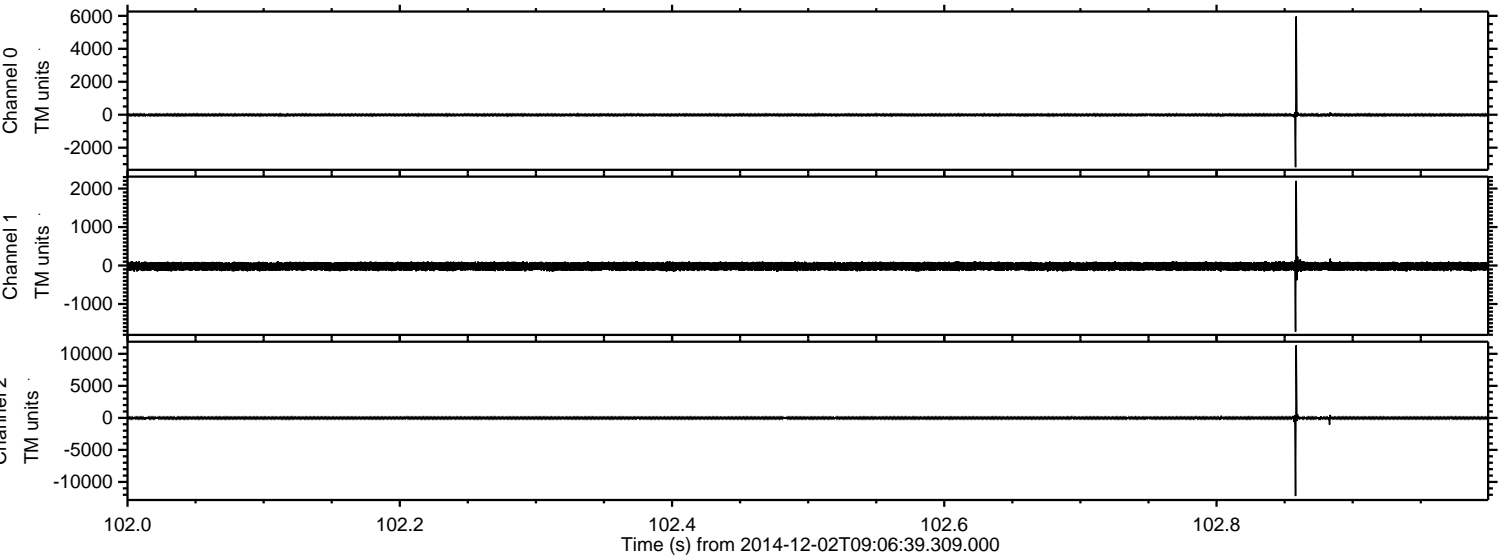

Channel 0
mn: -3183
mx: 5965
 μ : -9.8
 σ : 46.0

Channel 1
mn: -1718
mx: 2201
 μ : -21.1
 σ : 58.1

Channel 2
mn: -12206
mx: 11322
 μ : -20.9
 σ : 139.5

Processed Tue Dec 2 10:14:33 2014 by ELM ver.2012-10-06 from 001__elm20141202_090638__dat00.bin

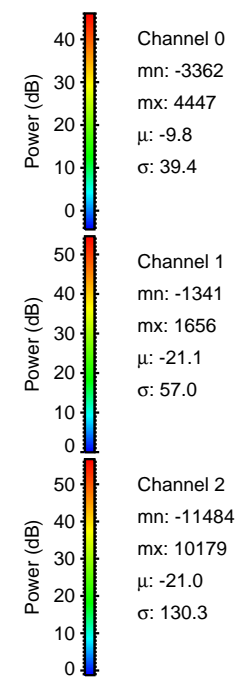
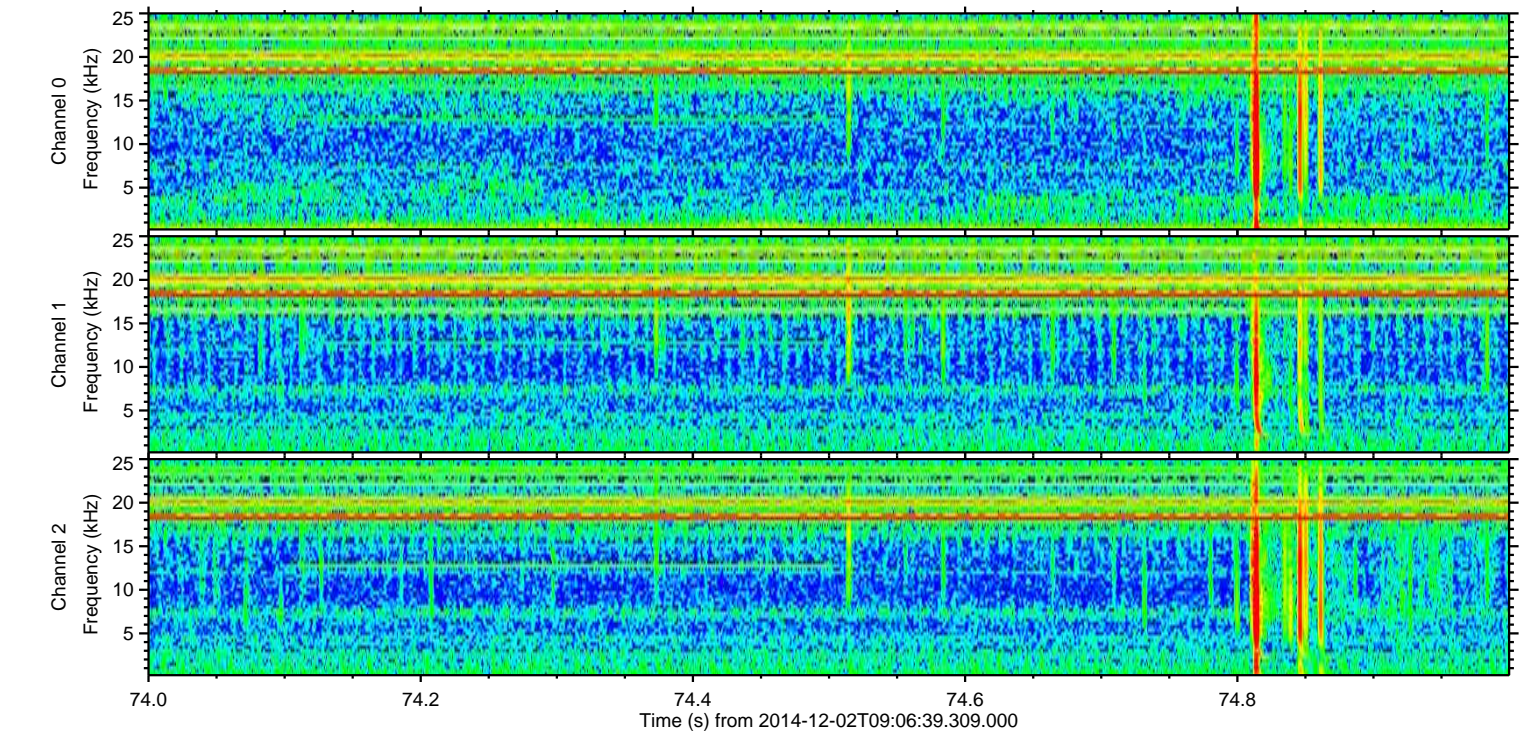
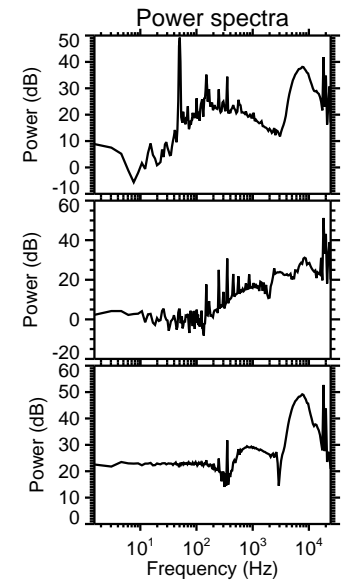
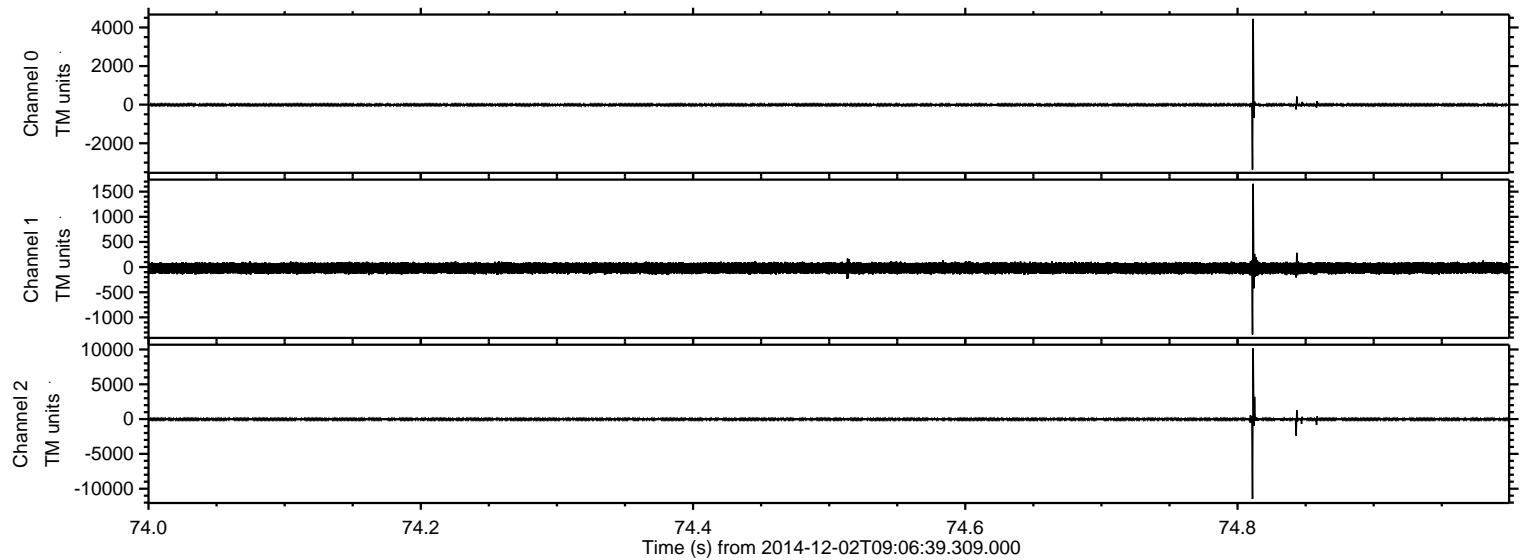

Processed Tue Dec 2 10:14:34 2014 by ELM ver.2012-10-06 from 001__elm20141202_090638__dat00.bin

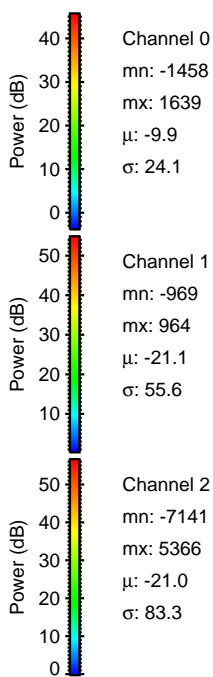
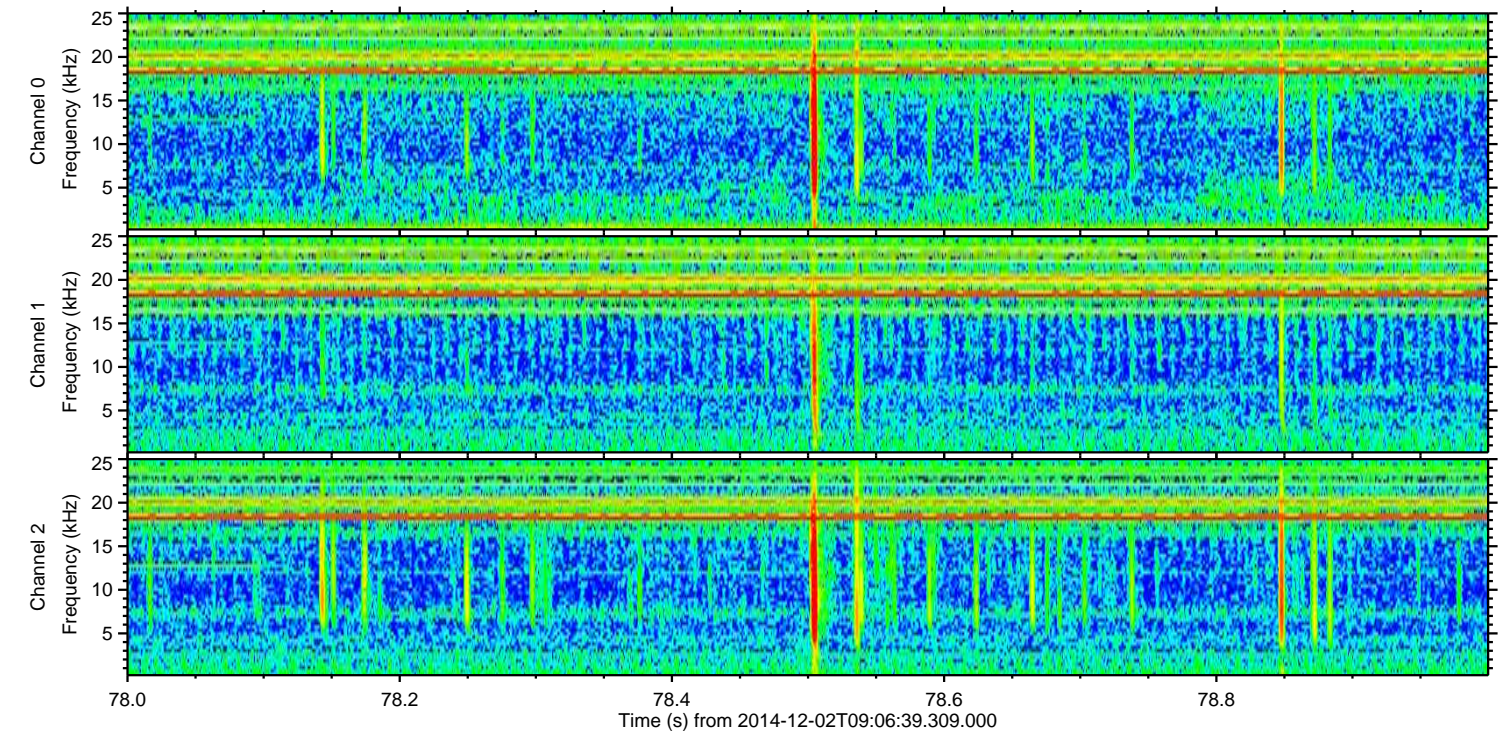
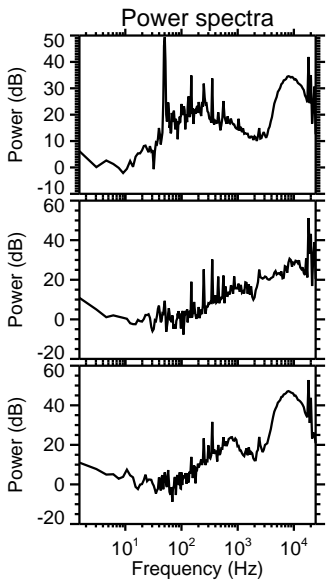
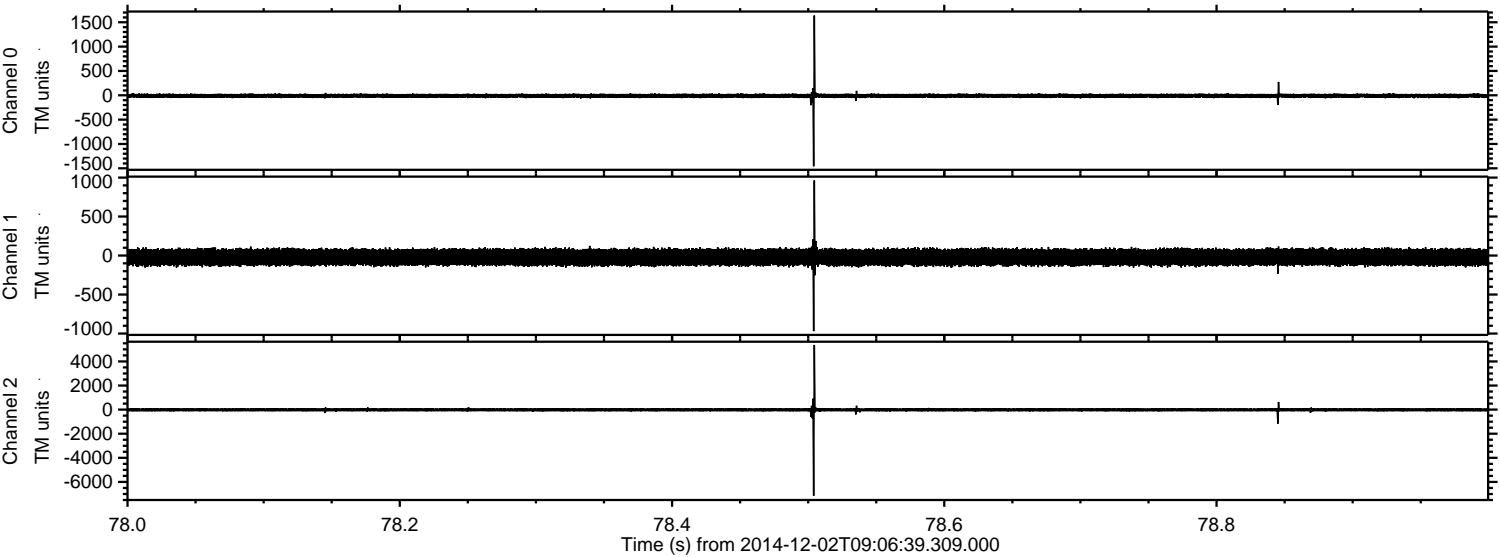

Channel 0
mn: -1458
mx: 1639
 μ : -9.9
 σ : 24.1

Channel 1
mn: -969
mx: 964
 μ : -21.1
 σ : 55.6

Channel 2
mn: -7141
mx: 5366
 μ : -21.0
 σ : 83.3

Processed Tue Dec 2 10:14:35 2014 by ELM ver.2012-10-06 from 001__elm20141202_090638__dat00.bin

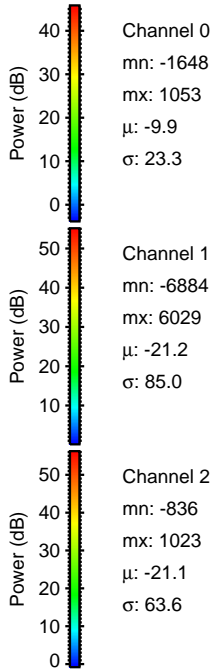
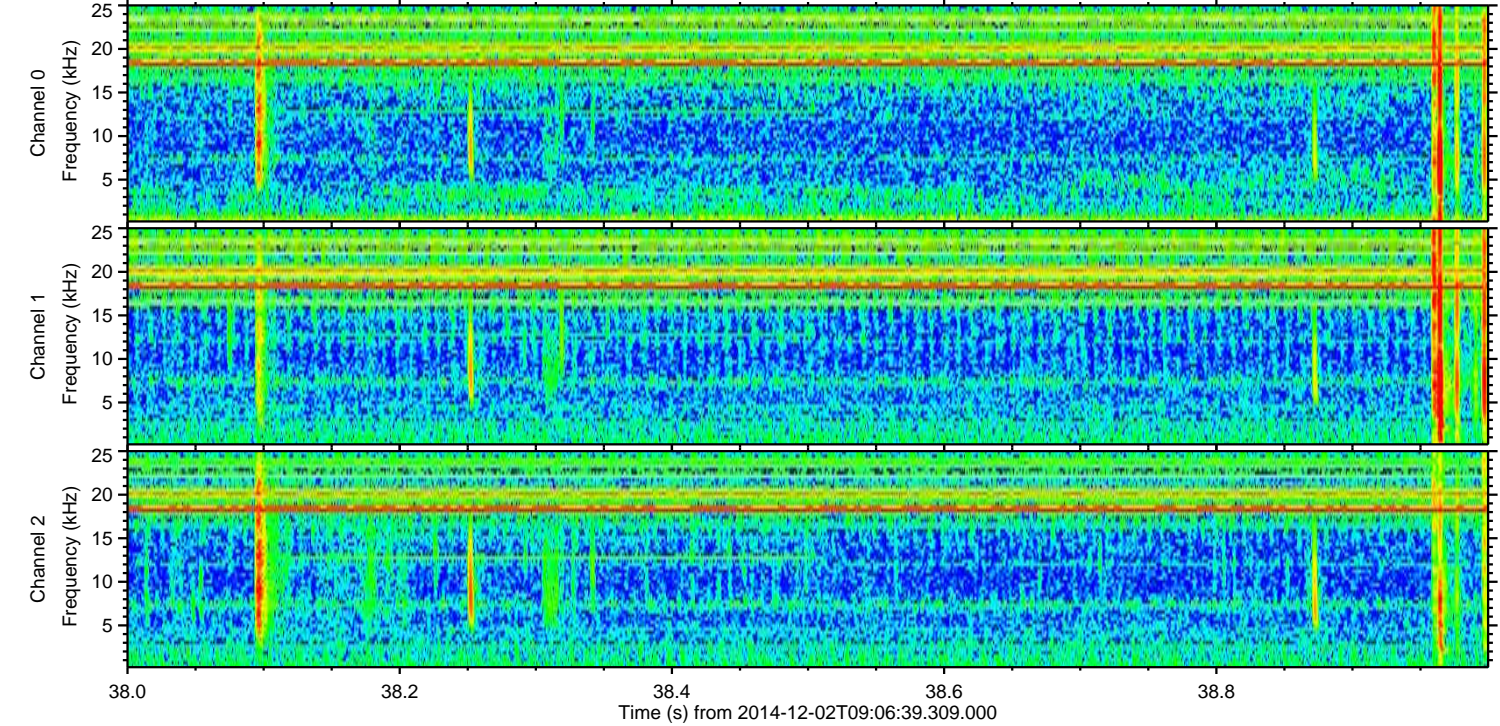
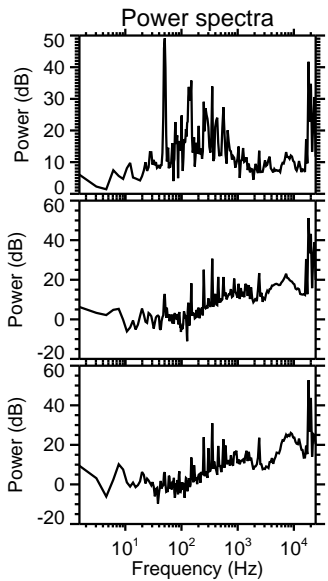
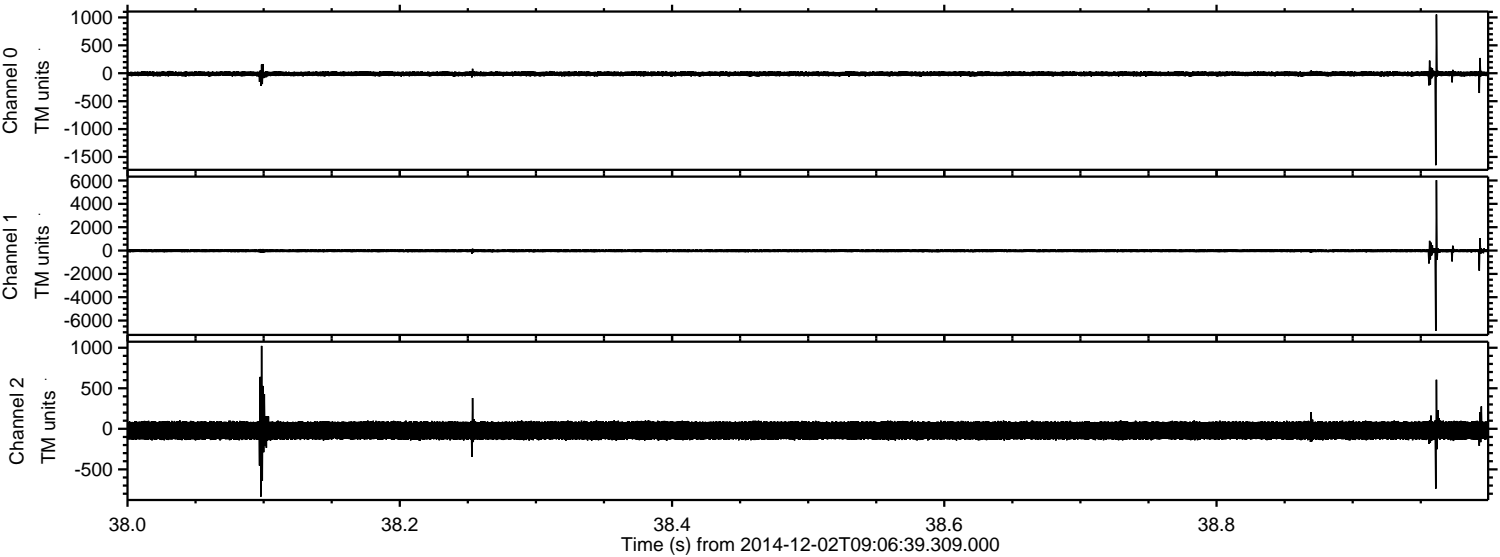

Channel 0
mn: -1648
mx: 1053
 μ : -9.9
 σ : 23.3

Channel 1
mn: -6884
mx: 6029
 μ : -21.2
 σ : 85.0

Channel 2
mn: -836
mx: 1023
 μ : -21.1
 σ : 63.6

Processed Tue Dec 2 10:14:36 2014 by ELM ver.2012-10-06 from 001__elm20141202_090638__dat00.bin

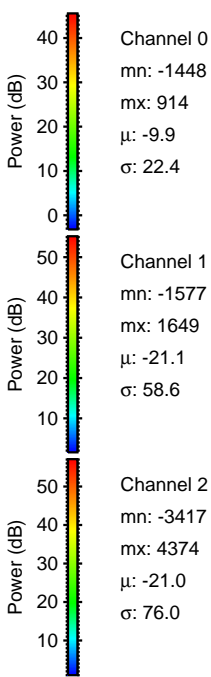
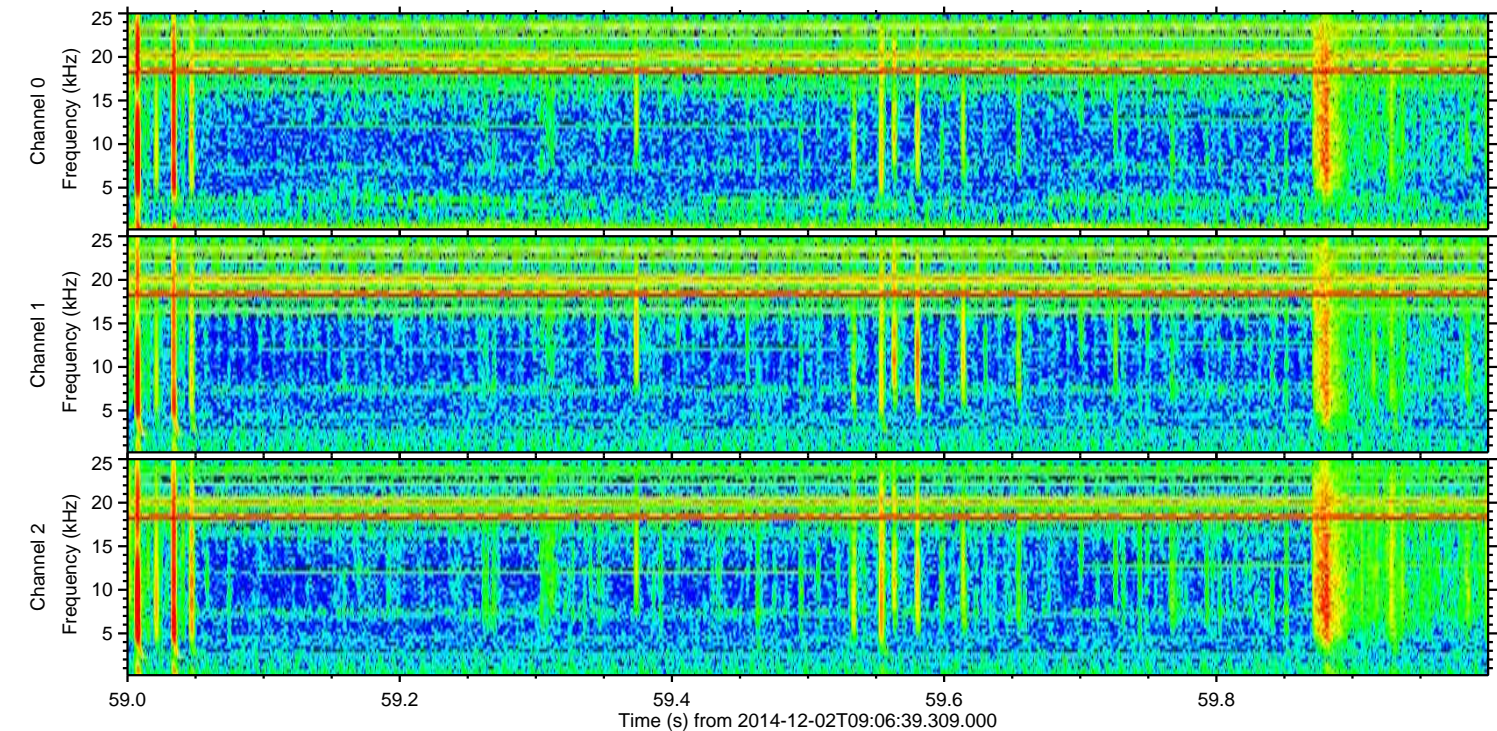
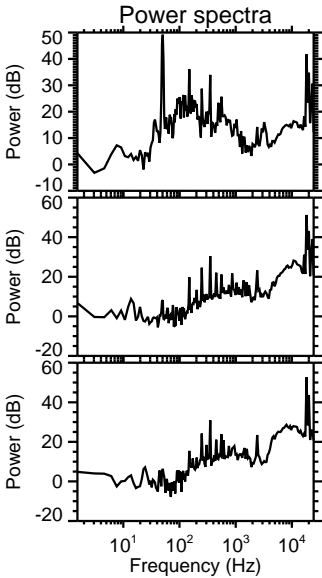
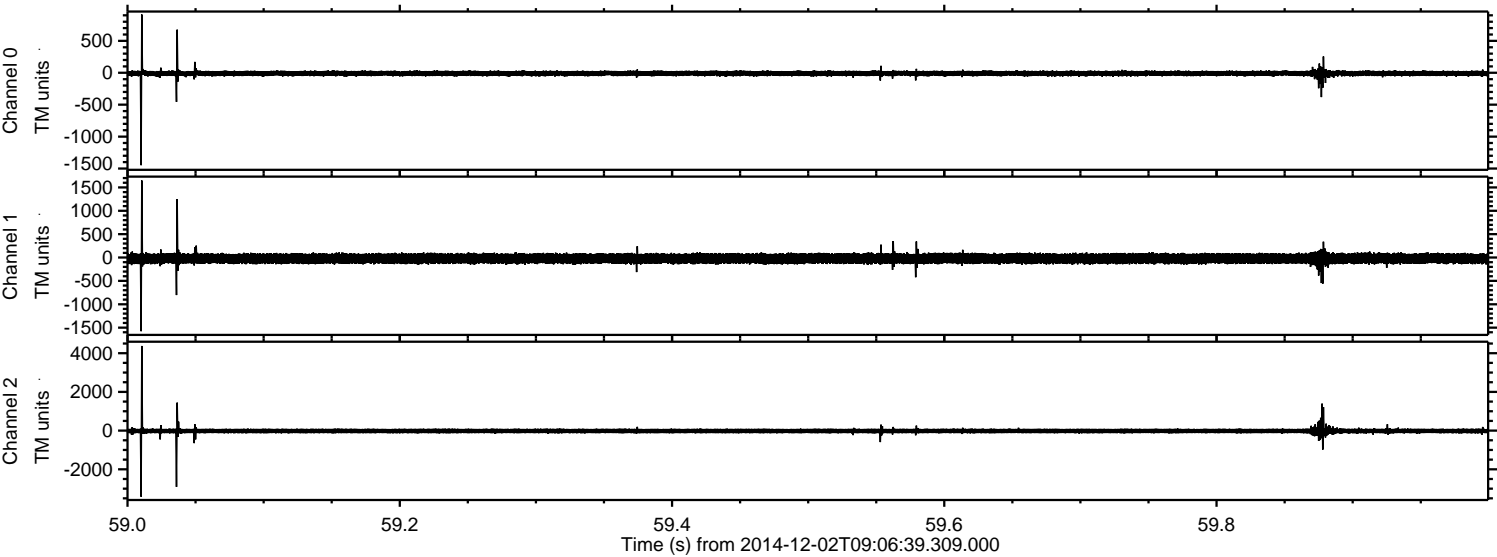

ELMAVAN 3D WAVEFORMS (Measured data sampled at 50 kHz) 49786 packets of 144 samples from 2014-12-02T09:06:39.309.000. Part 100/144

Processed Tue Dec 2 10:14:37 2014 by ELM ver.2012-10-06 from 001__elm20141202_090638__dat00.bin

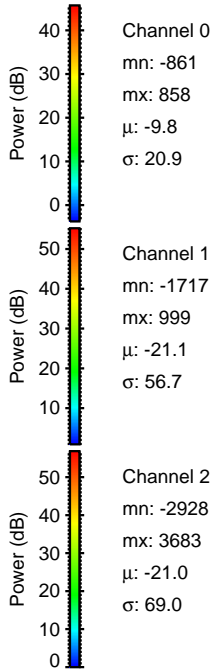
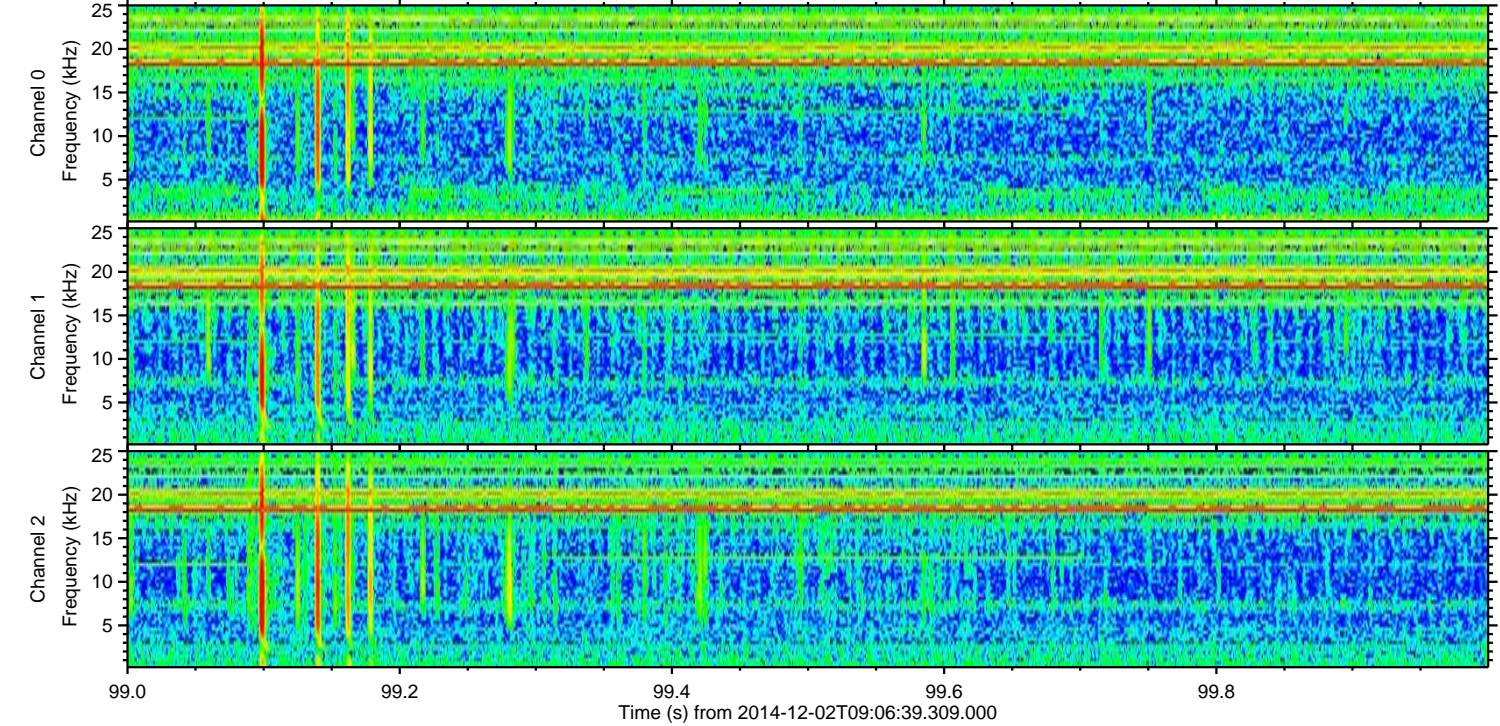
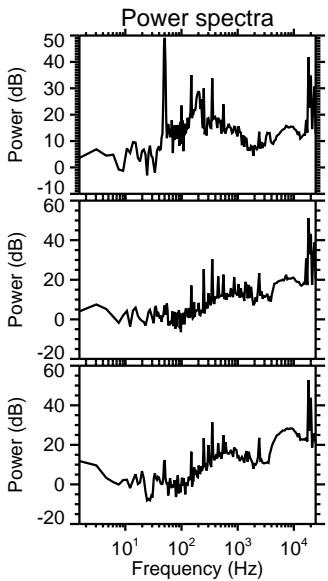
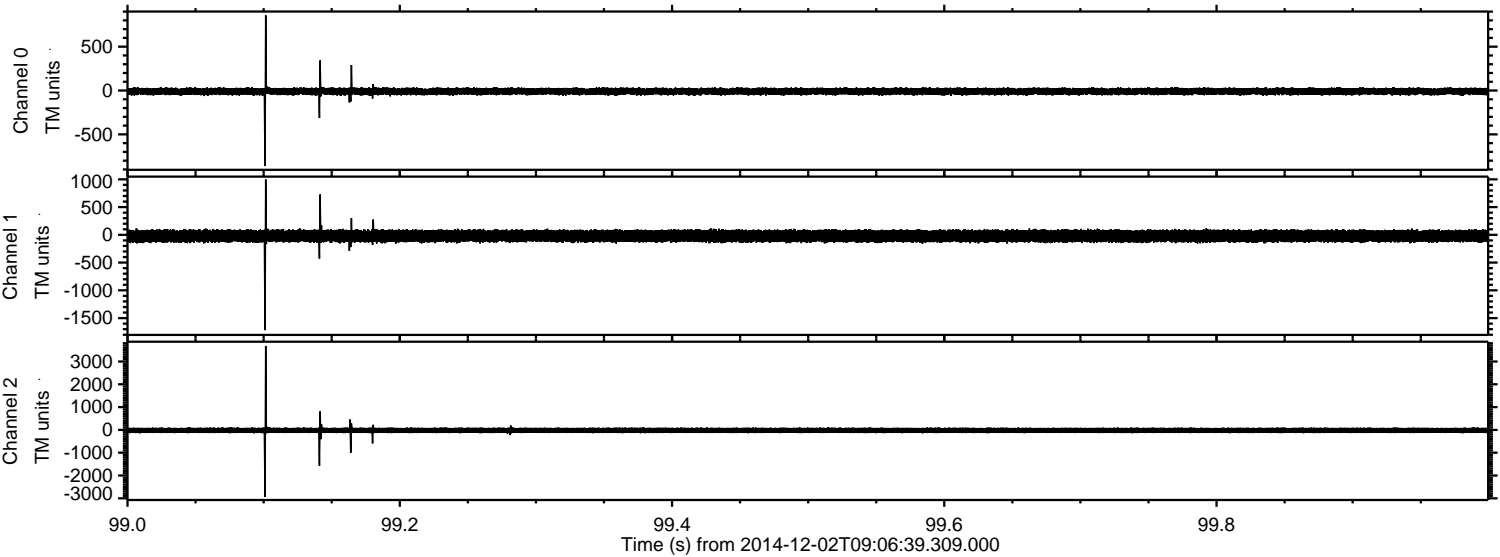

Processed Tue Dec 2 10:14:38 2014 by ELM ver.2012-10-06 from 001__elm20141202_090638__dat00.bin

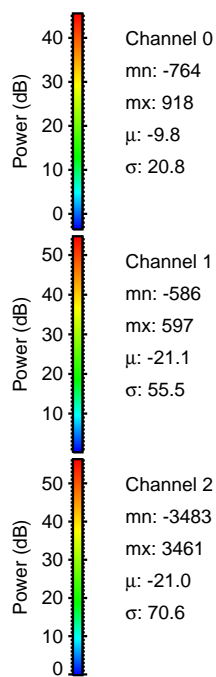
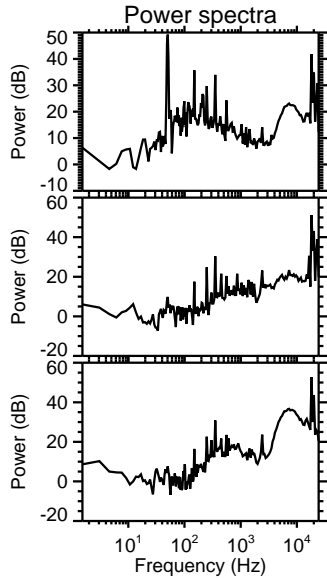
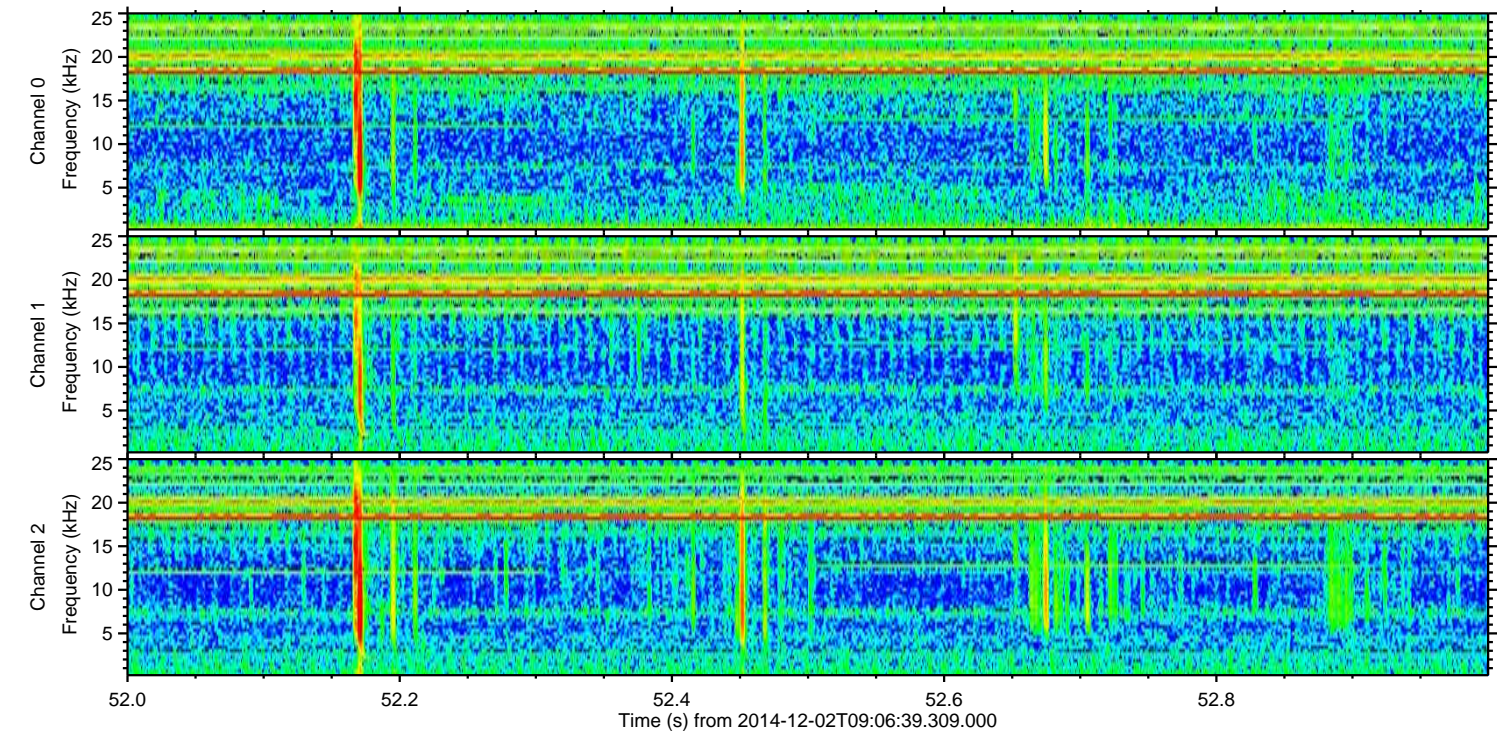
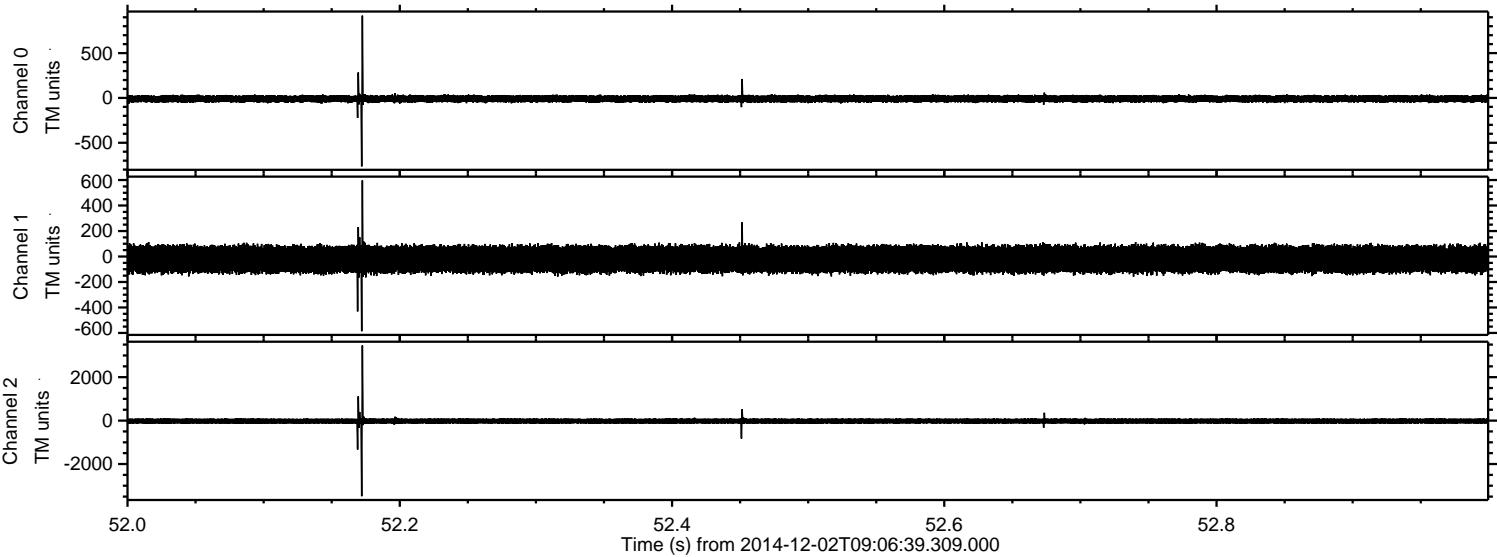

Processed Tue Dec 2 10:14:39 2014 by ELM ver.2012-10-06 from 001__elm20141202_090638__dat00.bin

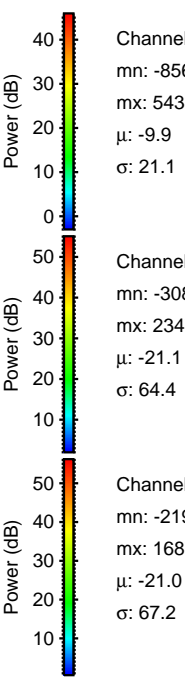
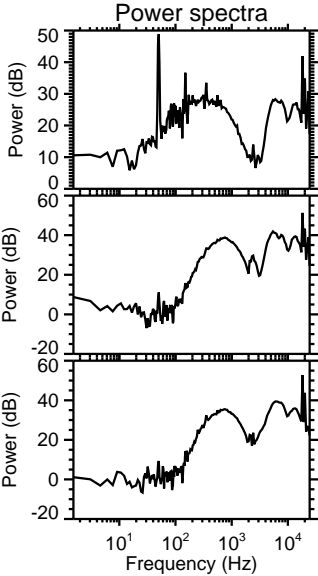
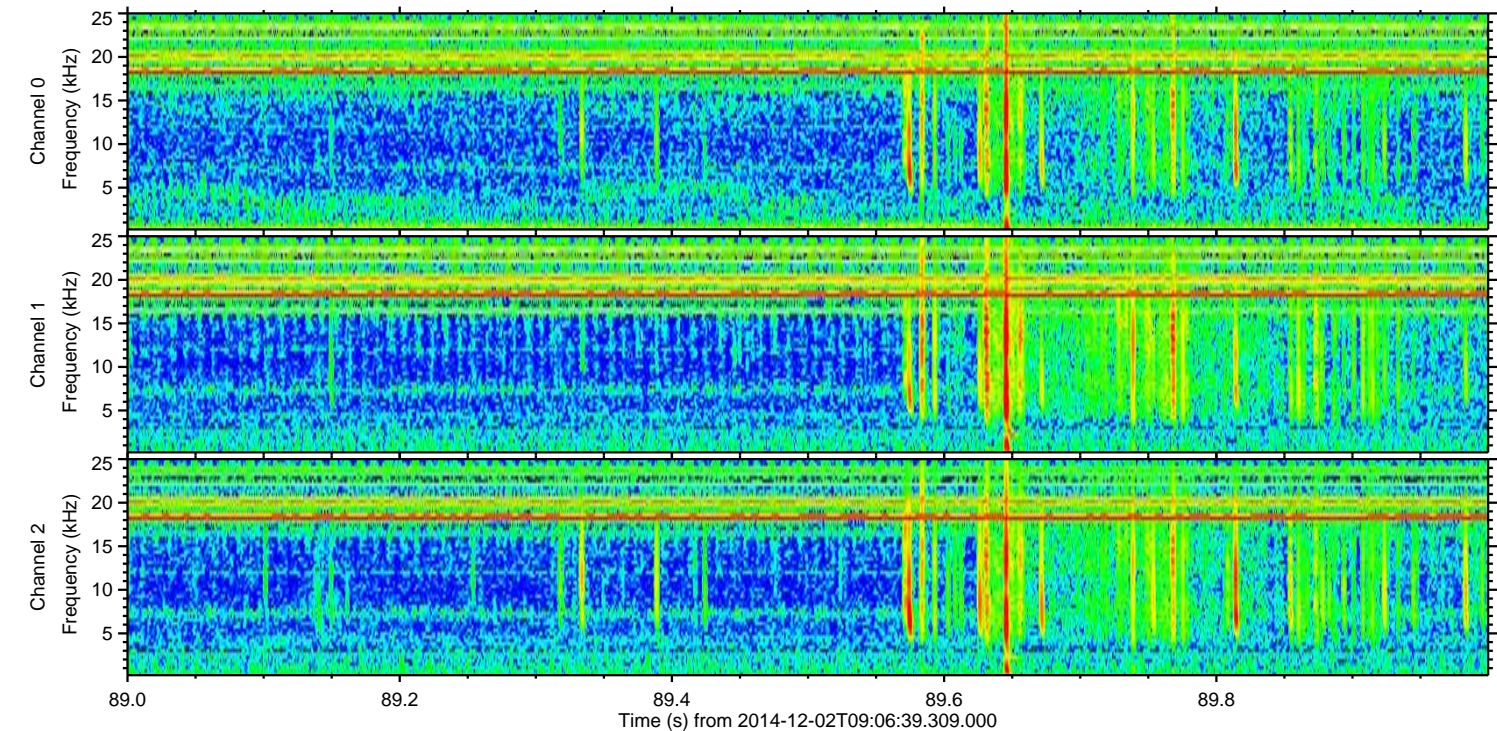
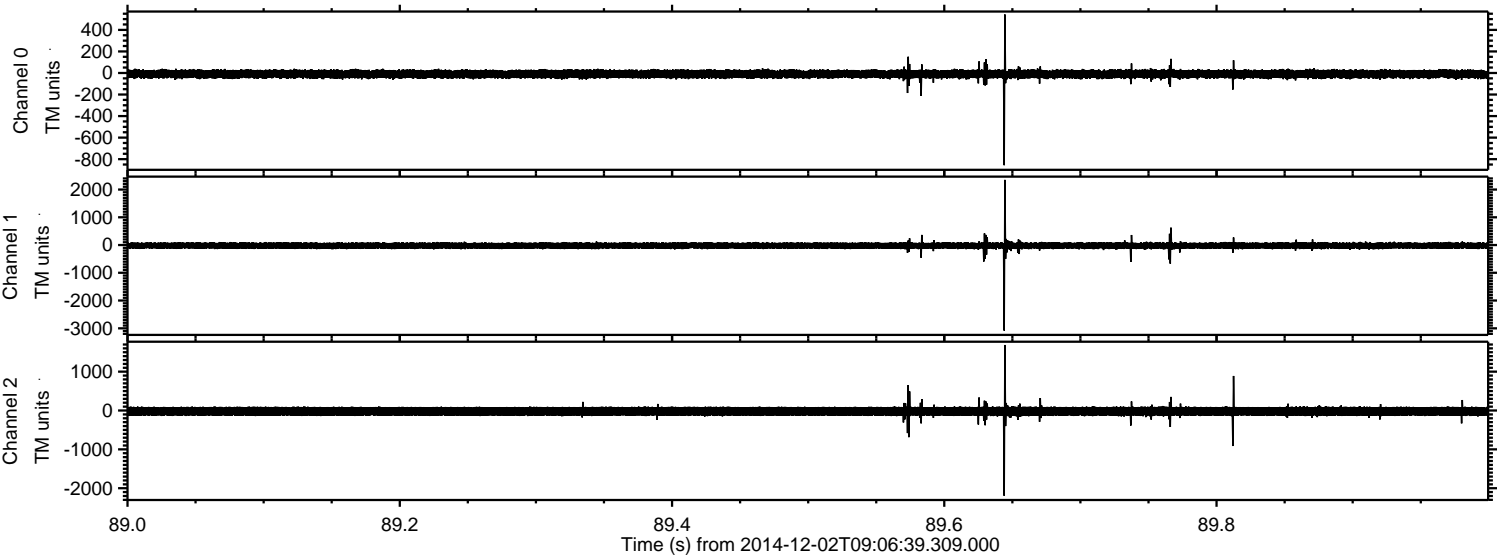

Channel 0
mn: -856
mx: 543
 μ : -9.9
 σ : 21.1

Channel 1
mn: -3084
mx: 2347
 μ : -21.1
 σ : 64.4

Channel 2
mn: -2194
mx: 1687
 μ : -21.0
 σ : 67.2

Processed Tue Dec 2 10:14:40 2014 by ELM ver.2012-10-06 from 001__elm20141202_090638__dat00.bin

